Farmers' Department.

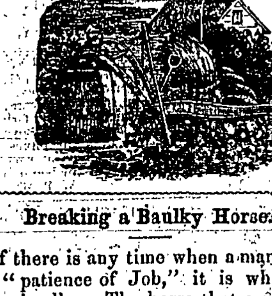

Breaking a Baulky Horse.

If there is any time when a man needs the "patience of Job," it is when his horse baulks. The horse that cannot be coaxed or tricked into labor, had far better be left alone. Many a noble animal has been ruined by violence, and many a desperate baulker has been made valuable by kind and gentle management. There are many methods by which a horse may be cured of baulking, but the following, narrated by a correspondent of the *Rural American*, published at Utica, possesses some novel features. The writer says he had a valuable horse, who could go fleetly when in the humor, and would not go at all when so disposed. One day, losing his temper, of course, he whipped the horse until exhausted, and then hired a neighbor to continue the operation, and after two carriages were broken, the victorious horse was put in the barn. How the gentleman rendered his horse kind and tractable, we will let him narrate in his own language:

"The next day, after my anger had settled, I thought the matter carefully over, and concluded that, as I could not myself be driven where I did not want to go, but could be coaxed, the horse might be influenced by the same feelings. An entire change of tactics was determined upon. For the three next days the animal was well fed, much fondled, and not used except a little under the saddle, where she always did well enough — Then the repaired gig was brought in front of the house, the beast harnessed, led out and hitched to the gig, carefully tied to the post and left there for an hour to her own reflections. It was a most sultry day in July, and I concluded a little exposure to the sun would incline her to go rather than stand still. It was h mistaken opinion, for when I got into the gig at the end of the hour, she stood as still as the post she had been tied to.

New efforts were made to urge her forward, but on the contrary she was well patted, the bridle taken off, a couple of sprigs of green lobelia wrapped around the bit, and then the piece returned to her mouth, and left to chew upon it at her leisure. At the end of another hour it was evident that the lobelia had begun to make her feel nauseous, and again she was tried, but would not move any more than before. Fresh sprigs of lobelia were then tied upon the bit, a cloth dipped in cold water and placed upon the top of her head and changed every eight or ten minutes for another hour. By this time she began to froth at the mouth and look sleepy out of the eyes, good evidence that the medicine had made her decidedly sick. I then got into the gig and chirrupped, and away went the animal at a startling pace. I drove her for four or five hours, she went every way I wanted her, and returned home with a good relish for supper.

In this way I managed the animal every time she got sulky, and always with success. In a few weeks she became so well acquainted with the mode as to give demonstrations of a desire to go, whenever the bridle was being removed with the intention of using the lobelia. In two months she was thoroughly broken in, and never troubled me afterwards.

There is a philosophy in this mode of management. In the first place the animal was wholly nonplussed by being treated with the utmost kindness and gentleness for she was not used to such management on such occasions. Then, the relaxant influence of lobelia made her feel nauseous, and nausea is suitable antidote to ugliness, softening down the passions in a most surprising manner. The addition of water was a decided "cooler" upon the temper as well as upon the skin, and was an argument against which stubbornness could not thrive. The treatment was so effectual that we are induced to give it a warm recommendation. There are some farmers who do not have baulky horses, that can yet try it upon themselves and thus test its potency to great advantage."

PHILOSOPHY OF RAIN.—To understand the philosophy of this beautiful and often sublime phenomenon, so often witnessed since the creation of the world and so essential to the very existence of plants and animals, a few facts derived from observation and a long train of experiments, must be remembered.

1. Were the atmosphere everywhere, at all times, of a uniform temperature, we should never have rain, or hail, or snow. The water absorbed by it in evaporation from the sea and the earth's surface, would descend in an imperceptible vapor, or cease to be absorbed by the air when it was once fully saturated.

2. The absorbing power of the atmosphere, and consequently its capacity to retain humility, is proportionately greater in warm than cold air.

3. The air near the surface of the earth is warmer than it is in the region of the clouds. The higher we ascend from the earth, the colder we find the atmosphere. Hence the perpetual snow on very high mountains in the hottest climate.

Now, when, from continued evaporation, the air is highly saturated with vapor, though it be invisible and the sky cloudless, its temperature is suddenly reduced by cold currents descending from above; or rushing from a higher to a cooler latitude, its capacity to remoisture is diminished, clouds are formed and the result is rain.—Air condenses as it cools, and, like a sponge filled with water and compressed, pours out the water which its diminished capacity cannot hold. How singular, yet how simple, the philosophy of rain! What but Omniscience could have devised such an arrangement for watering?—*New York Observer.*

AGRICULTURE IS AN ART.—Man is the artist; toil his laboratory; manure his raw material; animal strength and machinery his power; air, heat and moisture his agents, and grains, roots, fruits, and forage his products.

☞ The politest gentlemen we ever saw was a rural friend of ours, who, on passing a sitting hen, said, apologetically, "Don't rise, Madam."

☞ Spring is again returning.

Miscellaneous.

J. R. STAFFORD'S OLIVE TAR
THE GREAT ELECTRICAL REMEDY.
It is Inhaled and Applied (not taken) to cure Diseases of the THROAT AND LUNGS.
No Rheumatic, Neuralgic, or other Pain can exist where Olive Tar is applied. Olive Tar mixed with Mutton Tallow forms an Ointment that cures
EVERY DISEASE OF THE SKIN.
Reference is made to the following gentlemen who have used Olive Tar, or Olive Tar Ointment.
THURLOW WEED, Esq., of the Albany Journal.
WM. B. TOWNSEND, New York Express.
JOHN M. BARNARD, Esq., Boston Herald.
ISAAC V. FOWLER, Postmaster, New York.
Capt. EZRA NYE, late of the Steamer Pacific.
E. A. BLANCH, Esq., Chief Engineer Pacific R. R.
C. N. BARNEY, Pres. U. S. Express Company.
ELI COOK, Ex-mayor Buffalo, N. Y.
Prof. JAMES P. MAPES, Newark, N. J.
GEORGE LAW, 5th Avenue, N. Y.
HENRY RUSSEL, 60 South street, N. Y.
JOS. L. LORD, Mutual Benefit Ins. Co., 11 Wall st.
C. Y. WEMPLE, Secretary Manhattan Life Ins. Co., 127 Broadway.
J. W. JUDD, New England Ins. Co., 29 William st.
G. W. ENSWORTH, Forwarder, 64 Pearl st.
ELISHA PECK, Banker, 2 Broad st.
Rev. WM. JARVIS, Middletown, Conn.
And many other names will be found in our Circular, which can be had of our Local Agents.
OLIVE TAR, - - 50 Cents a Bottle.
OINTMENT, - - 25 "
OILED SILK INHALING PLASTERS, 25 Cents.
For Sale by S. W. Haverstick, only Agent for Carlisle Pa. Also sold at the Company's Depot, No. 16, Stat. street, New York, and by Druggists generally.
August 20, 1856—6m.

HARDWARE! HARDWARE!—
JOHN P. LYNE & SON
are now receiving their Fall Stock of Hardware, which is unusually large, and in connexion with their former heavy stock makes it one of the largest and most varied assortments ever offered to this public. They have every thing that the Farmer, the Builder, the Merchant, or the public, may want in their lines, and which they are selling at the very lowest prices. They solicit a call from the public before making their purchases, as they feel confident they can offer inducements that will reward the buyer for the trouble.
Feeling thankful to a generous public for their former liberal patronage, a continuance of the same it solicited, at our old stand in North Hanover Street, Carlisle.
JOHN P. LYNE & SON.
October 8, 1856.

FALL STYLE OF HATS
AT KELLER'S OLD STAND!
GEORGE KELLER desires to call the attention of his old friends and customers to his new assortment of Gentlemen's HATS, of the Oakford Fall style, with an elegant assortment of BOY'S CAPS and WINTER HATS of every variety and the most fashionable styles.
He has also constantly on hand a large and varied assortment of his own manufacture as well as city made Hats and Caps, suitable for the season, comprising every variety of Russia, Beaver, M'Jeskin and Silk Hats, finished in the latest style, together with a full assortment of CAPS of every shape and description, and at every price. He particularly invites the public to call and examine his excessive assortment, which in style, material and finish, cannot be surpassed by any in market, and which he is able to put at prices lower than ever.
☞ Remember his old stand on North Hanover street next door to Huyett's Grocery Store.

GAS FITTING AND PLUMBING.—The undersigned would inform the citizens of Carlisle that he has made arrangements to do GAS FITTING and PLUMBING at short notice, and on reasonable terms. He has engaged the services of a first rate hand from Philadelphia, and has supplied himself with an extensive assortment of FIXTURES, which will enable him to fill all orders promptly All work will be warranted. His stock of Gas Fixtures will be found in the room exactly opposite his Tinning establishment on North Hanover street, where he invites a call.
TINNING, SPOUTING, &c.—He is also prepared to furnish, or make to order, every article of TIN WARE used by housekeepers and others. He will also attend to SPOUTING, HOUSE-ROOFING, BELL HANGING, and PLUMBING.
Thankful for the patronage with which he has already been favored, he respectfully solicits a continuance of the same.
MONROE MORRIS.
Carlisle, June 14, '54.

STOVES!—STOVES!! STOVES!!!—
JOHN D. GORGAS would inform the public that he has now on hand at his establishment, on Main St., next door to Marion Hall, the largest and most complete assortment of COOK, OFFICE & PARLOR STOVES to be found in this county, which will be sold at the lowest prices for cash or approved credit. His stock consists of a large assortment of new and highly approved PATENT COOKING STOVES, finished in the most complete manner, and calculated for either wood or coal, or both. All the old standard patterns which have stood the test of experience, may be found at his establishment. Also, a great variety of the most approved and beautiful PARLOR OFFICE STOVES, including a number of new styles, possessing very superior advantages over those heretofore in use. Families and housekeepers are respectfully invited to give him a call before purchasing elsewhere. Stoves delivered to any part of the country and put up at the shortest notice. He continues to do all kinds of TIN AND SHEET IRON WARE, and Copper Work, and has constantly on hand or will make to order every article required by housekeepers or others in this line. His stock of Tin and Copper Ware embraces every kind of household and kitchen utensil, warranted equal to the best manufactured. Persons in want of articles in his line may always be sure of being accommodated to their satisfaction by giving him a call. [nov1-1.

EXTENSIVE FURNITURE ROOM
JAMES R. WEAVER would respectfully call the attention of House-keepers and the public to his extensive stock of elegant FURNITURE including Sofas, Wardrobes, Centre and Tables Dressing and Plain Bureaus, and every other article in his branch of business. Also now on hand the largest assortment of CHAIRS in Carlisle, at the lowest prices. COFFINS made at the shortest notice and a Hearse provided for funerals. He solicits a call at his establishment, on North Hanover street, near Glasse's Hotel.
☞ Furniture hired out by the month or year.

Insurance.

WEST BRANCH INSURANCE
CO., OF LOCK HAVEN, PA., insures Detached buildings, Stores, Merchandize, Farm. Property, and other buildings, and their contents at moderate rates.
CAPITAL $300,000—CHARTER PERPETUAL.
DIRECTORS.
Hon. John J. Pearce, Hon. G. C. Harvey,
John B. Hall, T. T. Abrams,
Charles A. Mayer, D. J. Jackman,
Charles Crist, W. White,
Peter Dickinson, Thos. Kitchen.
HON. G. C. HARVEY, Pres.
T. C. ABRAMS, Vice Pres.
THOMAS KITCHEN, Secretary.
REFERENCES.
Samuel H. Lloyd, Thos. Bowman, D. D.,
A. A. Winegardner, Wm. Vanderbelt,
L. A. Mackey, Wm. Fearon,
A. White, Dr. J. S. Crawford,
James Quiggle, A. Updegraff,
John W. Maynard, James Armstrong,
Hon. Simon Cameron, Hon. Wm. Bigler.
WM. C. RHEEM, Agent, [Carlisle, Penn'a.
May 15, 1856-1y.

CARLISLE AGENCY
FOR INDEMNITY AGAINST LOSS [illegible]
THE FRANKLIN FIRE INSURANCE CO'Y.,
OF PHILADELPHIA.
Charter Perpetual.—$400,000 Capital paid in. Office 163½ Chesnut street.
MAKE INSURANCE, either permanent or limited, against loss or damage by fire on PROPERTY and EFFECTS of every description, in town or Country; on the most reasonable terms. Applications made either personally or by letter, will be promptly attended to.
C. N. BANCKER, Pres't.
The subscriber is agent for the above company for Carlisle and its vicinity. All applications for insurance either by mail or personally will be promptly attended to by
A. L. SPONSLER,
dec.12,'55. Real Estate Agent and Scrivener.

FIRE INSURANCE.—THE ALLEN AND EAST PENNSBORO MUTUAL FIRE INSURANCE COMPANY of Cumberland county, incorporated by an act of Assembly, is now fully organized, and in operation under the management of the following commissioners, viz:
Daniel Bailey, William R. Gorgas, Michael Cocklin, Melchoir Brenneman, Christian Stayman, John C. Dunlap, Jacob H. Coover, Lewis Hyer, Henry Logan, Benjamin H. Musser, Jacob Mumma, Joseph Wickersham, Alexander Cathcart.
The rates of insurance are as low and favorable as any Company of the kind in the State. Persons wishing to become members are invited to make application to the agents of the company, who are willing to wait upon them at any time.
BENJ. H. MOSSER, President.
HENRY LOGAN, Vice President.
LEWIS HYER, Secretary.
MICHAEL COCKLIN, Treasurer.
AGENTS.
CUMBERLAND COUNTY.—Rudolph Martin, N. Cumberland; C. B. Herman, Kingstown; Henry Zearing Shiremanstown; Charles Bell, Carlisle; Dr. J. Ahl Churchtown; Samuel Graham, West Pennsborough James Mc Dowel, Frankford; Mode Griffith, South Middleton; Samuel Coover, Benjamin Haverstick, Mechanicsburg; John Sherrick, Lisburn; David Coover, Shepherdstown.
YORK COUNTY.—John Bowman, Dillsburg; Peter Wolford, Franklin; John Smith, Esq., Washington; W. S. Picking, Dover; J. W. Craft, Paradise.
HARRISBURG.—Houser & Lochman.
Members of the company having policies about to expire can have them renewed by making application to any of the agents.

FOR RENT.—A Brick House, situate in West High street, nearly opposite the Rail Road Depot. This house is well adapted for any public business, or a family residence for a small family. It has been formerly occupied as a Grocery Store. For further particulars enquire of the Subscriber. Possession given 1st of April, 1857.
Jan. 7, 1857.—pd 1m. JOHN PHILIPS.

STEAM BOILER FOR SALE.—The subscriber offers for sale a new Steam Boiler, eighteen feet long and thirty inches in diameter, with one fourteen inch flue, apply at the Paper Mill at Papertown.
Feb. 13, '56.—tf. W. B. MULLEN.

BOOTS AND SHOES.—Another large assortment of Men's Coarse and Fine Boots, Ladies' Morroco Boots and Shoes. Misses and Children's Boots and Shoes. Gum Overshoes and Buffalo Socks, at very low prices.
Dec. 17. CHAS. OGILBY.

CANCER CURED.—Cancers, Wens, Ulcers, Tumors, Scrofula, White Swelling, &c., cured without Surgical Operation by DR. LOUNSBERRY.
☞ Dr. L.'s Pamplet (2nd edition) on the Treatment and Cure of Cancers, Tumors, &c., will be sent to any address (free) on receipt of a postage stamp. Office, No. 118½ Walnut Street, Philadelphia.

☞ Handbills neatly executed.

Business Cards.

GEORGE EGE,
JUSTICE OF THE PEACE
☞ Office opposite the West end of the Court House
April 23, 1856.

WILLIAM C. RHEEM, Attorney at Law. Office in Main Street, Carlisle, Pa.—
☞ Business entrusted to him will be promptly attended to. Feb. 7, '55.

C. P. HUMRICH, Attorney at Law.—Office on North Hanover street, a few doors south of Glass' Hotel. All business entrusted to him will be promptly attended to. [April 15.

A. N. GREEN, Attorney at Law. Office in East Main Street, Mechanicsburg, Pa.
☞ Will attend to SURVEYING in connexion with his profession. [May 21, 1856.—1y.

DR. S. B. KIEFFER Office in North Hanover street two doors from Weise & Campbell's store. Office hours, more particularly from 7 to 9 o'clock, A. M., and from 5 to 7 o'clock, P. M.

DOCTOR S. P. ZIEGLER.—Office and Residence East Main Street, third door below the Market House. Calls in town and county promptly attended.
Carlisle, Jan. 2, 1856.

DR. I. C. LOOMIS DENTIST.
South Hanover street, next door to the Post Office.
☞ Will be absent from Carlisle the last ten days of each month. [Aug. 1, '55

DR. GEORGE S. SEARIGHT, DENTIST, from the Baltimore College of Dental Surgery.
☞ Office at the residence of his mother, East Louther street, three doors below Bedford. Reference—Dr. Geo Z. Bretz March 19, 1856—tf.

DENTIST. **W. M. RILEY,** having been instructed in the art (by Dr. Geo. Z. Bretz, a graduate of the Baltimore Dental College), is now prepared to receive his friends and perform the various operations in the line of the Dental profession, at his residence, in South Street, third door from West Street. Give us a call. Terms moderate.
May 27, 1856—1y.

SCRIVENER AND CONVEYANCER.—A. L. SPONSLER, late Register of Cumberland county, will carefully attend to the transaction of all such business as may be entrusted to him, such as the writing of Deeds, Mortgages, Contracts, &c. He will also devote his attention to the procuring of Land Warrants, Pensions, &c. as well as the purchase and sale of Real Estate, negotiations of loans, &c.—☞ Office on West High Street, formerly occupied, by W. M. Penrose Esq. near the Methodist Church.

G. W. BRANDT, Manufacturer of Mineral Waters, French Mead, Bottled Ale, Porter and Cider, North East Street, near the Rail Road Bridge, Carlisle

NEW MARBLE YARD.—Now is the accepted time, and now is the day for Grave Stones, Monuments, Sills, &c., &c., at Hoffer's Marble Yard, Carlisle, Pa. Also, Iron Railing. [Apr. 16, '56—6m.

S. P. SNYDER. W. E. M'FARLANE
SNYDER & M'FARLANE—LAND AGENTS
MINNEAPOLIS, Opposite the Suspension Bridge, Falls of St. Anthony, Minnesota Territory,
will buy and sell lands, negotiate loans, locate land warrants in Minnesota, Iowa, and Wisconsin. Inquiries respecting the country, by letter or otherwise, promptly answered.
REFERENCES.
Hon. Alex. Ramsey, Ex-Governor,
Hon. H. M. Rice, Delegate to Congress, Minnesota,
Gov. Pollock, Harrisburg,
James R. Steele & Co., Philadelphia.
Hon. Frederick Watts, Carlisle,
A. Brady Sharpe, Esq.,
G Magoun, New York,
Robert Walsh, New Orleans,
James R. Irvine, Esq., Newville,
Hon. J. S. Black, Somerset, Penn'a.,
Hon. J. R. Eddie, " "
J. H. Good, Mayor, Springfield, Ohio,
Gen. Q. Anthony, " "
Jas. Carson, Esq. St. Louis,
Wm. Wilson, Esq., Baltimore, Md.,
J. T. Wright, Charleston, S. C.,
J. M. Wilson, Philadelphia.
30,000 Acres of Unimproved Land for Sale, at from $2 to $10 per acre; also Improved Farms. Lots for sale in St. Paul, St. Anthony, and all towns on the Minnesota river.
☞ Particular attention given to the Loaning of Money, and Entering Land Warrants. Address,
SNYDER & M'FARLANE,
March 20, 1856.—1y.] Minneapolis, Min. Ter.

REAL ESTATE AGENCY.
ANDREW G. EGE. M. JEFF THOMPSON.
EGE & THOMPSON,
Have opened an office at St. Joseph, Mo., for the purchase and sale of Real Estate, buying and selling Land Warrants, entering Land on Time, Surveying and Mapping Towns, Location of Warrants, and making investments for non-residents, paying of Taxes, and all business pertaining to a General Land Agency in Missouri, Kansas, Nebraska, and Iowa.
☞ Office on Second Street, North of A. T. Beattie's Banking House. [July 30, 1856.

Education.

CARLISLE FEMALE SEMINARY
MR. and MRS. CLARK, who have been for several years engaged in teaching, respectfully announce to the citizens of Carlisle and vicinity, that on the 1st of September, 1856, they will commence the second session, in Louther Street, near the German Reformed Church, of their
SEMINARY FOR YOUNG LADIES.
The Institution will be both a boarding and day school, in which all the branches necessary for the complete education of young ladies will be taught. Assistants of the highest character for qualifications and morality will be employed in accordance with the wants of the Institution. The government will be conducted on strictly Christian principles, while sectarianism will be as rigidly excluded.
The Principals flatter themselves that their long and successful experience as teachers, as testified by the recommendations in their possession, will enable them to establish an Institution of the highest character for young ladies. They are fully persuaded that such an Institution will be sustained here by the citizens and neighboring country, and hope that their confidence may not be disappointed.
The Scholastic year will consist of four terms (eleven weeks each), beginning on September 1 and ending on second Wednesday in July.
TERMS PER QUARTER (11 weeks).
Boarding, including fuel, lights, and tuition in English branches, $35 00
Primary Department, - - - - 6 00
Higher English, - - - - 8 00
Ancient and Modern Languages, each, - 5 00
Ornamental branches at professor's charges.
No deduction for absence after entrance, except in case of protracted illness.
REFERENCES.
Hon. FRED'K. WATTS, Rev. C. P. WING,
J. R. PARKER, Esq., " A. H. KREMER,
JAMES HAMILTON, Esq., " JACOB FRY,
T. H. SKILES, Esq., " W. W. EELS,
Dr. S. B. KIEFFER, " J. B. MORSS,
Rev. Mr. STERRETT.
Mar. 19, 1856—1 year.

WHITE HALL ACADEMY.—
THREE MILES WEST OF HARRISBURG
The Twelfth Session of this Institution will commence on Monday, the 3d of November. Parents and Guardians are requested to inquire into its merits before sending their sons or wards elsewhere. The location of the Institution is retired, pleasant and healthful, and the course of instruction embraces the ordinary and higher branches of an English Education, together with the Latin, Greek, French, and German languages, and vocal and instrumental music. Terms, boarding, washing, and Tuition in the English branches and vocal music per session (21 weeks) $60,00. For circular containing particulars address,
D. DENLINGER.
Sep. 17, 1856.] Harrisburg, Pa.

PLAINFIELD ACADEMY.—Near CARLISLE, Pa.—The Twentieth Session (five months) will commence on May 5th. A new building has been erected containing Gymnasium, Music Room, &c.
With increased facilities for instruction and ample accommodations, this Institution presents great inducements to parents who desire the physical and mental improvement of their sons.
Terms per Session, $65 00. For circulars, with full information, address R. K. BURNS,
Principal and Proprietor,
April 9, 1856. Plainfield, Cumberland co., Pa.

O. K. Chamberlin's
COMMERCIAL COLLEGE,
removed to the new and spacious Hall, No. 99 and 101 BALTIMORE STREET, Baltimore, Md.
O. K. CHAMBERLIN, Principal and Lecturer upon Mercantile Science.
E. K. LOSIER, in charge of Writing Department.
G. W. KEMP, Instructor in Mercantile Calculations and Associate in Book Keeping Department.
J. M. PHILLIPS, Teacher in Book Keeping.
S. T. WILLIAMS, Lecturer on Commercial Law.
Three years have not yet elapsed since the establishment of this institution, during which time upwards of eight hundred students have been in attendance, (representing nearly every State in the Union,) among whom are numbers in Baltimore and elsewhere occupying prominent positions as business men and accountants.
COURSE OF STUDY.
BOOK KEEPING.—The Principal has the utmost confidence in assuring the public that after an experience of fourteen years in qualifying young men for the Counting Room and other important stations, and an extensive acquaintance with the management of business books of every description, (assisted as he is by two scientific accountants,) the course of training in this department is eminently practical and well adapted to the various pursuits of Commerce and Trade, including Individual, Partnership, Mercantile, Manufacturing, Commission, Exchange, Banking, Shipping, Steamboating, Compound Company operations, &c.
PENMANSHIP.—The exercises under this head are free, easy and graceful, combining rapidity of execution with beauty of construction, thus enabling the student to write an elegant business hand on completion of the course.
MERCANTILE CALCULATIONS in all their various bearings are taught by the most accurate and expeditious method.
Daily lectures are delivered upon the Science of Accounts, Mercantile Customs, &c., these in connection with a series of lectures on Commercial Law, are of the highest importance to all aspiring to occupy prominent positions in the business community.
The time necessary for an industrious student to complete the course, varies from 8 to 12 weeks. There being no vacation, applicants can enter at any time, and attend both day and evening. Examinations are held at stated periods, and diplomas awarded to those who graduate. For terms, etc., write and have a circular forwarded by mail. [Oct.3,

Agricultural.

NEW AGRICULTURAL WARE ROOMS.
FARMING IMPLEMENTS.
The subscriber, located in the basement of the Methodist Church, opposite the Railroad Depot, is now receiving a variety of Farming Implements, such as PLOWS,
GRAIN DRILLS,
GRAIN FANS,
CORN SHELLERS,
FARM BOILERS,
Corn and Cob Grinders (Scott's Giant), the Crescent Grain Mill, Horse Shovels, REAPERS AND MOWERS (Manny's with Wood's Improvement), Straw Cutters, &c., all of which are of the most improved kind and workmanship, and will be sold on the most accommodating terms. Farmers are respectfully invited to call and examine before purchasing.
J. ARMSTRONG.
☞ For the convenience of farmers, Moore's Patent Grain Drill will be sold at Shiremanstown by Benjamin Clay, and at Shippensburg by Christian Long.
August 20, 1856.

AGRICULTURAL IMPLEMENTS
PENNOCK'S CELEBRATED WHEAT DRILL
Adapted also for sowing oats, grass seeds and guano Krauser's Portable Cider Mill—the best in the market. Halliday's patent Windmill—Horse Power's and Threshers, Lime and Guano Spreader's, Daniel's Hay, Straw and Fodder Cutter Little Giant Corn and Cob Mill, Spain's Atmospheric Churn. The above Superior Implements with all others for the use of the farmer or gardner, for sale Wholesale and Retail by
PASCHALL, MORRIS & CO.,
Agricultural Warehouse and Seed Store, corner 7th and Market streets, Philadelphia. july 25,'55.

LANDRETH'S AGRICULTURAL WARE-HOUSE.
Nos. 21 and 23 South Sixth Street
PHILADELPHIA.
AGRICULTURAL IMPLEMENT MANUFACTORY, Bristol, Pa.
SEED GROUNDS (370 Acres) Bloomsdale, near Bristol, Pa.

FARMERS OF THIS NEIGHBORHOOD, Growers of Wheat and Rye, use LEINAU'S SUPER PHOSPHATE OF LIME, if you want heavy Crops, or "Leinau's American Fertilizer."
These valuable Manures have been used for the past six years successfully for the Grain and Tobacco Crop in Virginia, Pennsylvania, New Jersey, Delaware, Maryland, and the Islands of Bermuda and Barbadoes. A barrel (250 lbs.) is sufficient for an acre of ground. The above Fertilizers are composed of reliable Chemical Elements, which largely increase the crop and improve the soil, doubling the value of the lands Price of the Phosphate of Lime—$40 a ton, Nitrogened $60, the American Fertilizer $25 per ton or $3 50 per barrel, $1 25 a keg. Also every variety of GUANO, Pure Land Plaster, Pot Ash, Nitrate of Soda, Bone Dust, Powdered Charcoal, &c.
Goods delivered free of charge.
GEO. A. LEINAU, Proprietor,
No 19 South Front Street, Phila.
☞ To wholesale dealers a liberal discount. Pamphlets in the English and German languages Gratis Orders at a distance, Cash accompanying or Draft. promptly attended to.
N. B.—DIPLOMAS have been awarded by the Pennsylvania Agricultural Society, New York Crystal Palace Association, and the New Jersey State Agricultural Society. [Sep. 3,'56—3mos,

FARMERS LOOK HERE!
THRESHING MACHINES!
The subscribers desire to inform farmers and public generally that they now have on hand and are constantly manufacturing Threshing Machines with Pierpont's Patent Shaker, which are generally acknowledged to be the best articles now in use. Also a variety of Clover Hullers, Corn Shellers and Straw Cutters. They also attend to the repairing of Agricultural Machinery in the best manner and on reasonable terms. Manufactory on North Hannover Street, directly opposite the residence of George Metzgar, Esq.
August o 50. ABRIMS & PLANK.

TO FARMERS.—The subscriber has just returned from the City with one of the largest assortments of Hardware ever brought to this place. He has just received 80 doz. Hames with and without patent fastenings. Iron and steel hooks ranging in price from 44 to $1 50. Also 300 pr straight and twist link trace chains from 60 to $125. Home made traces of all kinds, also a lot of spread, fifth, breast, butt, carrying halter and log chains—also a very large lot of shovels, forks, spades, hoes, rakes, and in short every thing and any thing wanted by the Farmers—
Remember the old stand East Main St. Carlisle.
March 19, '56. H. SAXTON.

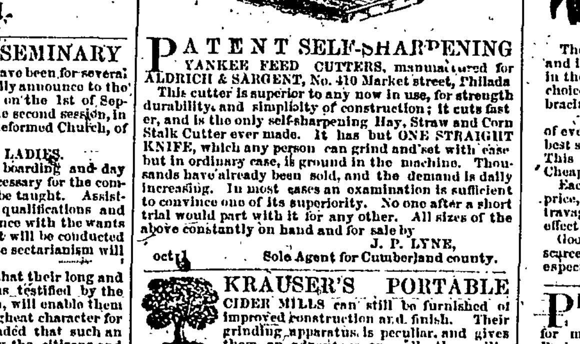

PATENT SELF-SHARPENING YANKEE FEED CUTTERS, manufactured for ALDRICH & SARGENT, No. 410 Market street, Philada
This cutter is superior to any now in use, for strength durability, and simplicity of construction; it cuts fast er, and is the only self-sharpening Hay, Straw and Corn Stalk Cutter ever made. It has but ONE STRAIGHT KNIFE, which any person can grind and set with ease but in ordinary case, is ground in the machine. Thousands have already been sold, and the demand is daily increasing. In most cases an examination is sufficient to convince one of its superiority. No one after a short trial would part with it for any other. All sizes of the above constantly on hand and for sale by
J. P. LYNE,
oct1 Sole Agent for Cumberland county.

KRAUSER'S PORTABLE CIDER MILLS can still be furnished of improved construction and finish. Their grinding apparatus is peculiar, and gives them an advantage over all other mills. By the action of two reciprocating pistons, the apples are forced up against the teeth of a rapidly revolving cylinder and retained till ground to a fine pulp, which of course yields more juice when subjected to pressure than if the pomace was coarse. The Screw Press has been greatly improved and strengthened since last year, and the whole frame is tightened by strong joint bolts. It is adapted to either hand or horse power and can be worked by hand to the extent of six to eight barrels a day.
PASCHALL MORRIS & CO.,
Implement and Seed Store,
Sep. 24, 1856. 7th and Market, Phila.

AGRICULTURAL IMPLEMENTS.
Ridging and Shovel Plows, for Corn and Potatoes, Expanding Cultivators, with Steel Teeth of various patterns. Field and Garden Harrows, Hand Plows, Revolving Horse Rakes. patent Scythe Snaths and Scythes. English Lawn Scythes with rivetted backs, superior Unloading Hay Forks, with rope and tackle complete, and all other articles for farm and garden.
PASCHALL MORRIS & CO.,
7th and Market Streets, Phila.

IMMENSE SUCCESS!!—
THE CHEAPEST MAGAZINE IN THE WORLD.
BALLOU'S DOLLAR MONTHLY.
DESIGNED FOR EVERY AMERICAN HOME.
Encouraged by the unprecedented success which this popular monthly has met with, and the rapidity with which it has increased its circulation, the proprietor has resolved to make it still more worthy of the patronage of the public. That this admirable work is
A MIRACLE OF CHEAPNESS
is admitted by every one, containing, as it does, One Hundred Pages of reading matter in each number, being more than any of the $3 Magazines, and forming two volumes a year of six hundred pages each, or Twelve Hundred pages of Reading Matter per annum for
ONE DOLLAR!
Ballou's Dollar Monthly is printed with new type, upon fine white paper, and its matter is carefully compiled and arranged by the hands of the editor and proprietor, who has been known to the public as connected with the Boston press for sixteen years. Its pages contain
NEWS, MISCELLANY,
TALES, ADVENTURES,
POEMS, BIOGRAPHIES,
STORIES OF THE SEA, SKETCHES,
WIT AND HUMOR. &c. &c.,
from the best and most popular writers of this country. It is also spiced with a record of the notable events of the times, of peace and war, of discoveries and improvements occuring in either hemisphere, forming an agreeable companion for a leisure moment or hour, anywhere, at home or abroad, each number being complete in itself.
No sectarian subjects are admitted into its pages; there are enough controversal publications each devoted to its peculiar sect or clique. This work is intended for
THE MILLION,
north or south, east or west, and is filled to the brim each month with chaste, popular and graphic miscellany, just such as any father, brother or friend would place in the hands of a family circle. It is in all its departments, fresh and original, and, what it purports to be, the cheapest magazine in the world.
Any person enclosing ONE DOLLAR to the proprietor, as below, shall receive the Magazine for one year, or any person sending us EIGHT subscribers and EIGHT DOLLARS, at one time shall receive a copy gratis.
M. M. BALLOU, Publisher and Proprietor.
Corner of Termont and Bromfield Streets, Boston.
June 11,'56.

A MIRACLE OF SCIENCE.—Dr. C. L. Kelling, of Mechanicsburg, Cumberland county, Pa., announces to those afflicted with Tumors, Wens, Cancers, Polypus, Lupus, Moles or Marks, Scrofula, King's Evil and all diseases that have been usually treated with Caustic or Knife, he can remove them without cutting, burning or pain; neither Chloroform or Ether is administered to the patient. It is no matter on what part of the body they may be, he can remove them with perfect safety, and in a remarkably short time. No Mineral of Vegetable poison is applied, and no money required until a cure is perfected.
Prolapsus Uteri, Female Complaints. Chronic, Venereal and all other diseases treated with positive success Full particulars can be obtained by addressing in either English or German, post paid. Patients can be accommodated with Board on reasonable terms.
Mechanicsburg is one of the prettiest and healthy towns in this or any other state. It is 8 miles from Harrisburg, on the Cumberland Valley Rail Road, and accessible from all parts of the Union. The Doctor will visit cases in any part of the State when desired.
☞ Kind reader if you know any afflicted fellow creature delay not to tell them of this treatment.

☞ Fancy Printing done here.

Philadelphia.

STAUFFER & HARLEY.
CHEAP WATCHES AND JEWELRY.
Wholesale and Retail, at the "Philadelphia Watch and Jewelry Store." No. 96 North Second street, corner of Quarry, Philadelphia,

Gold Lever Watches, full jewelled, 18 carat cases,	$28 00
Gold Lepine, 18 carats,	24 00
Silver Lever, full jewelled,	12 00
Silver Lepine, jewels,	9 00
Superior Quartiers,	7 00
Gold Spectacles,	7 00
Fine Silver do.	1 50
Gold Bracelets,	3 00
Ladies' Gold Pencils,	1 00
Silver Tea Spoons, set,	5 00
Gold Pens, with pencils and silver holder,	1 00

Gold Finger Rings Watch Glasses, &c. All goods warranted to be what they are sold for.
STAUFFER & HARLEY,
Successor of O. Conrad.
☞ On hand some Gold and Silver Levers and Lepine still lower than the above prices.

FALL CLOAKS & MANTILLAS
AT WHOLESALE AND RETAIL.
GEO BULPIN & CO.,
Importers and Manufacturers of CLOAKS and MANTILLAS, No. 174 Chesnut street, (a few doors above 7th, south side,) Philadelphia, (in connection with GEORGE BULPIN, 361 Broadway N. Y., the largest manufacturer of these goods in the United States,) beg to call the attention of Wholesale and Retail buyers to their large and varied stock of CLOAKS, TALMAS, &c., &c., for the fall trade! Their collection comprises a complete assortment of all the latest Parisian Novelties in Velvet Moire Antique, Cloth, Plain Silk, &c., &c.; while the facilities afforded by their connection with the largest Manufacturing House, (of these goods,) in New York, enable them to guarantee better value than is obtainable elsewhere in the Market. GEO. BULPIN & CO.,
Sept. 3, '56—3m. 174 Chesnut Street above 7th.

NEW WHOLESALE DRUG STORE.
N. SPENCER THOMAS, No. 20 South Second Street Philadelphia, Importer, Manufacturer, and Dealer in DRUGS, MEDICINES, CHEMICALS, ACIDS, Dye Stuffs, Paints, Oils, Colors, White Lead, French and American White Zinc, Window Glass, Glass Ware, Varnishes, Brushes, Instruments, Ground Spices, Whole Spices, and all other articles usually kept by Druggists, including Borax, Indigo, Glue, Shellac, Potash, &c.
All orders, by mail or otherwise, promptly attended to. Country merchants are invited to call and examine our stock before purchasing elsewhere. ☞ Goods sent to any of the wharves or railroad stations. Prices Low and Goods Warranted. [March 6, 1856—1y.

JOSEPH A. NEEDLES, Manufacturer of
WIRE, SILK AND HAIR-CLOTH SIEVES,
Coarse, Medium and Fine in mesh; large, middle-sized, and small in diameter.
METALL CLOTHS OR WOVEN WIRE,
the best qualities, various sizes of mesh, from Nos. 1 to 80 inclusive, and from one to six feet in width.
They are numbered so many spaces to the lineal inch, and cut to suit.
The subscriber also keeps constantly on hand
SCREENS,
for coal, sand ore, lime, grain, gravel, guano, sumac sugar, salt, bone, coffee, spice, drugs, dye-stuffs &c Together with an assortment of BRIGHT AND ANNEALED IRON WIRE. All the above sold wholesale and retail by
J. A. NEEDLES,
54 Front Street, Phila.
June 4, 1856.—1y.

DENSLOW & CO., COMMISSION MERCHANTS,
and Wholesale Dealers in all kinds of
FOREIGN & DOMESTIC LEAF TOBACCO,
MANUFACTURED TOBACCO,
AND FOREIGN AND DOMESTIC SEGARS,
21 South Front street, Philadelphia.
Importers of Fine Havana Segars, of the choicest growths of the Vuelta abajo. A large assortment of which are kept consantly on hand, and for sale at a small advance on cost of importation.
☞ Consignments respectfully solicited, on which liberal advances will be made when desired.
Special attention given to orders for purchase on commission of Tobacco, as also every description of Merchandise for account of parties living at a distance from this market.
☞ Sole Agent for F. A. Goetze's celebrated German Smoking Tobacco, comprising thirty different varieties.
April 23, 18 —1y.

SHEPPARD & VAN HARLINGEN.
The subscribers having removed to their NEW AND SPACIOUS STORE,
No. 278 Chestnut Street, fourth door above Tenth, Are now prepared to offer a large and well selected stock of the following fresh and desirable goods, principally of their own importation, or bought at auction, which they are able to sell at the importer's prices, and to which they cordially invite the attention of Country Merchants, Hotel Keepers, and families generally.
Buff, Green and Venitian Window Shading.
Barnsley and Irish Linen Sheeting, 7-4, 8-4, 9-4, 10-4, 11-4, 12-4.
Bolster and Pillow Linens of several choice bleachers, and all widths from 35 to 54 inches.
Bed Blankets of all sizes and qualities.
Crib and Cradle Blankets.
Bed Quilts of the following varieties, viz: Marseilles, Welting, Knotted, Register, Alhambra, Allendale and Lancaster, of all the desirable sizes.
Bureau Covers, Table Covers, Window Curtain Muslin Towels and Toweling of every variety, Damask Table, Cloths and Napkins, Shirting Linens and Muslin, Cambric Handkerchiefs, Embroideries, Hosiery, &c. Brocatel, Damasks, Moreens, Embroidered Lace and Muslin Curtains, Gilt Cornices, Bands, Gimps, Cord, &c.
SHEPPARD & VAN HARLINGEN,
Importers and Dealers in Linen and House Furnishing Goods.
April 30, 1856—6m.

DUNBAR'S ONE-PRICE
Wholesale and Retail
CASH BOOT AND SHOE STORE,
No. 76 South Second St., Corner of Carter St.
The establishment has been enlarged and improved and is supplied with the largest and best Retail Stock in the City, principally of his own manufacture, with a choice assortment from the best Eastern Market—embracing Ladies', Gents', and Children's
BOOTS, SHOES AND GAITERS
of every description, style and quality, embracing the best styles and qualities in this or any other market. This stock cannot be excelled for Quality Style and Cheapness.
Each article is marked at the very lowest possible price, from which no deviation will be made. No extravagant statements will be needed, and none made to effect sales.
Goodyear's Gum in all varieties. Pure Gums, so scarce in the market, always on hand. The public is respectfully invited to call. [April 1, 1856.

PHILADELPHIA ADVERT'NT.—
EVANS' FIRE & THIEF PROOF SAFES!
for merchants, lawyers, farmers, and others, having Books, Papers, or other valuables, to preserve from FIRE or BURGLARS.
Day and Newell's (Hobb's) BANK LOCKS.
A CARD.—The "Fire Proof Safe," that preserved our Books, Papers, &c., during the great Fire at Hart's Buildings, was purchased of OLIVER EVANS, 61 S. 2nd St., Philadelphia. GETZ & BUCK.
REFRIGERATORS & WATER FILTERS.
EVANS' Premium Ventilated Refrigerators for cooling and preserving meats, butter, milk, water, and all articles for culinary purposes.
WATER FILTERS for purifying brackish or muddy water, whether affected by rains, limestone, marl, or other causes; can be had separate or attached to the Refrigerators—a small quantity of ice cooling the whole in the warmest weather.
PORTABLE SHOWER BATHS, for the use of warm or cold water.
WATER COOLERS, for Hotels, Stores, and Dwellings.
STORE TRUCKS, for moving boxes, bales, &c.
SEAL PRESSES, Copying do., Druggist do.
OLIVER EVANS.
No. 61 South Second St., (2 doors below Chesnut.
March 5, 1856—1y. (Established in 1835.)

EDWARD K. TRYON.—(Sign of the Golden Gun) No. 134 N. 2nd St., between the Buck and Camel Hotels, Phila. Has for sale, at very low prices, a large assortment of DOUBLE AND SINGLE BARREL GUNS, Shot Bags, Game Bags, Superior Flasks, Powder Caps, &c.
N. B.—All kinds REPAIRING done at the shortest notice.
August 20, 1856—1m.

HERRING'S PATENT, CHAMPION FIRE PROOF SAFES, with Hall's Patent Powder Proof Locks, which were awarded separate Medals at the World's Fair, London, 1851, and also at the World's Fair, New York, 1853 and '54. The subscribers are the sole manufacturers and proprietors in this State of the above unequalled Safes and Locks. The reputation of the genuine "Herring's Safe" is world wide, and for the last thirteen years the mercantile community have witnessed and borne testimony to their NEVER FAILING fire proof qualities. More than 12,000 of these Safes have been actually sold, and over TWO HUNDRED have passed triumphantly through accidental fires. The public are assured that all Safes manufactured by the subscribers are not only guaranteed to be fully equal, but in many respects even superior to those which have been so severely tried by fire. Few will forget their services in the burning of the "Tribune establishment," New York, and at the Great Fire in Strawberry street, at the large fire last June opposite the Girard House; and still more recently in the Fire at Fifth and Chesnut sts., in the city of Philadelphia, in which these Safes came forth the acknowledged CHAMPION, when many other securities failed.

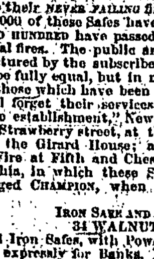

FARREL & CO.,
IRON SAFE AND BANK LOCK MAKERS.
34 WALNUT Street, Philadelphia.
Chilled Iron Safes, with Powder Proof Locks, manufactured expressly for Banks, Brokers, Jewellers, and others requiring security from rogues. Bank Vault Doors, &c. on hand and made to order. All the most celebrated Locks for sale at manufacturers prices.
Second hand "Safes," "Salamanders" and "Fire Chests" of other makers, have been taken in part payment for Herring's for sale at half price.

INTERESTING TO FARMERS.—
The Magic Corn and Cob Mill, the best now in use This Mill has taken the first premium over all others at a number of the recent State and County Fairs. Every farmer who feeds stock should have one of these mills For sale by
JOHN P. LYNE & SON,
Nov. 5, '56. North Hanover Street, Carlisle.

Philadelphia.

LEAF TOBACCO AND CIGARS.
DENSLOW & CO.,
21 SOUTH FRONT STREET, PHILADELPHIA,
COMMISSION MERCHANTS AND DEALERS IN ALL KINDS OF
LEAF TOBACCO, MANUFACTURED TOBACCO AND CIGARS.
Have constantly on hand and for sale low all kinds of American and Spanish Leaf Tobaccos, selected with special reference to Manufacturers' use.
All articles sold warranted to be as represented, and every opportunity afforded for examination.
Purchasers at a distance can send their orders and rely upon being as faithfully served as if their goods were selected in person. (April 3, 1856—1y.

R. DECOU & CO.
Clothiers,
No. 141 CHESTNUT ST., ABOVE FOURTH,
PHILADELPHIA,
Keep constantly on hand a splendid assortment of
Ready-made Clothing.
GOODS MADE TO ORDER AND WARRANTED TO FIT.

SAVING FUND OF THE U. S.
INSURANCE, ANNUITY & TRUST COMP'Y.
S. E. Corner Third and Chesnut Streets, Phil'a.
☞ CAPITAL $250,000. ☜
Money is received on deposit daily. the amount deposited is entered in a Deposit Book and given to the Depositor, or, if preferred, a certificate will be given.
All sums large and small, are received, and the amount paid back on demand, without notice.
Interest is paid at the rate of FIVE PER CENT., commencing from the day of deposit, and ceasing fourteen days previous to the withdrawal of the money.
On the first day of January, in each year, the interest of each deposit is paid to the depositor, or added to the principal, as he may prefer.
The Company have now upwards of 3,500 depositors in the city of Philadelphia alone.
Any aditional information will be given by addressing the TREASURER.
DIRECTOSS.
Stephen R. Crawford, Pres't. Wm. M. Godwin,
Lawrence Johnson, Vice Pt. Paul B. Goddard,
Ambrose O. Thompson, Geo. McHensy,
Benjamin W. Tingley, James Devereux,
Jacob L. Florance, Gust. English,
PLINY FISK, Secretary and Treasurer,
J. C. OEHLSCHLAGER, Teller and Interpeter,
Sept. 12 '55.—1y.

FIVE PER CENT. INTEREST.

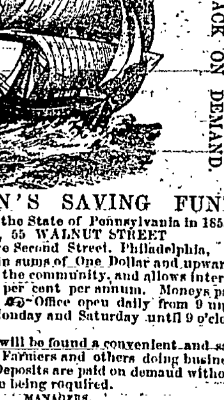

MONEY PAID BACK ON DEMAND.

SEAMEN'S SAVING FUND,
Chartered by the State of Pennsylvania in 1855
OFFICE, 55 WALNUT STREET
One door above Second Street, Philadelphia,
Receives Deposits in sums of One Dollar and upwards from all classes of the community, and allows interest at the rate of five per cent per annum. Moneys paid back on demand. ☞ Office open daily from 9 until 5 o'clock, and on Monday and Saturday until 9 o'clock in the evening.
This institution will be found a convenient and safe place of deposit for Farmers and others doing business in Philadelphia. Deposits are paid on demand without any previous notice being required.
MANAGERS.
Edmund A. Souder, Hon. Job R. Tyson,
Stillwell S. Bishop, George Boldin,
James P. Perot, Robert Morris,
John McCanles, Edward L. Clark,
Jacob Sheetz, Capt. John Gallagher,
Joseph M. Cowell, John Rice,
Joseph B. Myers, Richard G. Stotesbury,
Edward H. Trotter, William Shippen, jr.
Franklin Bacon; Wm. P. Jenks,
Thomas Cooper, Edgar E. Pettit,
President—FRANKLIN FELL.
Treasurer—CHAS. M. MORRIS.
Secretary—JAMES S. PRINGLE.
☞ The Charter provides that no manager, officer or agent shall, directly or indirectly, borrow any money from the Society. Oct17,1855-1y

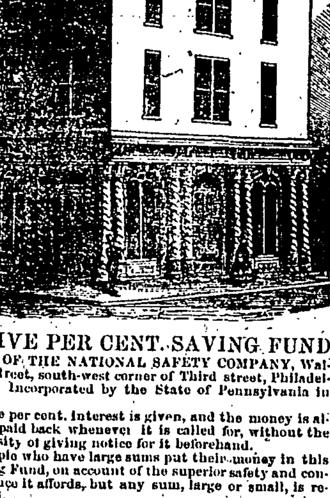

FIVE PER CENT. SAVING FUND
OF THE NATIONAL SAFETY COMPANY, Walnut street, south-west corner of Third street, Philadelphia. Incorporated by the State of Pennsylvania in 1841.
Five per cent. interest is given, and the money is always paid back whenever it is called for, without the necessity of giving notice for it beforehand.
People who have large sums put their money in this Saving Fund, on account of the superior safety and convenience it affords, but any sum, large or small, is received.
This Saving Fund has a very large amount of Mortgages, Ground Rents and other first class Investments for the security of Depositors. The rules prevent any Director or Officer from using or borrowing the money.
The Office is open to receive and pay money every day, from 9 o'clock in the morning till 7 o'clock in the evening, and on Monday and Thursday evening, till 9 o'clock.
People who have money to put in, are invited to call at the office for further information.
HENRY L. BENNER, President.
ROBT. SELFRIDGE, Vice President.
WM. J. REED, Secretary.
October 3, 1855.

FRENCH TRUSSES.—Hernia or Rupture successfully treated, and comfort insured, by use of the elegant French Trusses, imported by the subscriber, and made to order expressly for his sales.
All suffering with Rupture will be gratified to learn that the occasion now offers to procure a Truss combining extreme lightness, with ease, durability and correct construction, in lieu of the cumbrous and uncomfortable article usually sold. An extensive assortment always on hand, adapted to every variety of Rupture in adults and children, and for sale at a range of price to suit all. Cost of Single Trusses, $2, $3, $4 and $5; Double, $3, $5, $6, $8 and $10.
Persons at a distance can have a Truss sent to any address by remitting the amount, sending measure around the hips, and stating side affected.
For Sale Wholesale and Retail by the importer.
CALEB H. NEEDLES,
S. W. cor. of Twelfth & Race Sts., Philadelphia.
Depot for Dr. Banning's Improved Patent Body Brace; Chest Expanders and Erector Braces; Patent Shoulder Braces; Suspensory Bandages; Spinal Props and Supports. Ladies' Rooms, with competent lady attendants.
april 11.

HOWARD ASSOCIATION.
PHILADELPHIA.
IMPORTANT ANNOUNCEMENT.
To all persons afflicted with Sexual diseases, such as SEMINAL WEAKNESS, IMPOTENCE, GONORRHŒA, GLEET, SYPHILIS, &c., &c.
The HOWARD ASSOCIATION of Philadelphia, in view of the awful destruction of human life and health caused by Sexual diseases, and the deceptions which are practised upon the unfortunate victims of such disease by Quacks, have directed their consulting Surgeon, as a CHARITABLE ACT worthy of their name, to give MEDICAL ADVICE GRATIS, to all persons thus afflicted, (Male or Female,) who apply by letter, (post-paid,) with a description of their condition, (age, occupation, habits of life, &c.,) and in extreme poverty and suffering to FURNISH MEDICINES FREE OF CHARGE.
The Howard Association is a benevolent Institution, established by special endowment, for the relief of the sick and distressed, afflicted with "Virulent and Epidemic diseases," and its funds can be used for no other purpose. It has now a surplus of means, which the Directors have voted to advertise the above notice. It is needless to add that the Association commands the highest Medical skill of the age.
Address, (post-paid,) Dr. GEO. R. CALHOUN, Consulting Surgeon, Howard Association Philadelphia, Pa.
By order of the Directors.
EZRA D. HEARTWELL, President.
april 11. GEO. FAIRCHILD, Secretary.

NEW GOODS AGAIN!
HOLLIDAY PRESENTS.
I have just returned from the city and am now opening a large assortment of elegant, fashionable, new styles, Fancy and Staple DRY GOODS, to which I would respectfully call the attention of all purchasers, and the Ladies in particular.
Broccha Long and Square Shawls, Scarfs, Furs, Elegant Embroideries, Splendid Silks, French Merinos, De Laines, Cashmere Plaids, Ribbons, Talmas, &c. &c. A new stock of Cloths and Cassimeres, Muslins, Tickings, Calicoes, &c., in great variety, and very cheap.
Also some elegant New Patterns Imperial and Ingrain Carpettings.
I am now receiving New Goods weekly and selling them off rapidly, at very reduced prices. My old friends and customers and all in want of cheap and handsome goods, will please to examine this stock before purchasing elsewhere.
Dec. 17, 1856. CHAS. OGILBY.

Medicines,

DR. HOOFLAND'S
CELEBRATED
GERMAN BITTERS.
Prepared by
DR. C. M. JACKSON, PHILADELPHIA, PA.
will effectually cure
LIVER COMPLAINT, DYSPEPSIA, JAUNDICE,
Chronic or Nervous Debility, Diseases of the Kidneys and all diseases arising from a disordered Liver or Stomach,
Such as
Constipation,
Inward Piles, Fullness or Blood to the Head, Acidity of the Stomach, Nausea Heartburn, Disgust for Food, Fullness or Weight in the Stomach, Sour Eructations, Sinking or Fluttering at the Pit of the Stomach, Swimming of the Head, Hurried and Difficult Breathing Fluttering at the Heart, Choaking or suffocating Sensations when in a lying posture, Dimness of Vision, Dots of webs before the Sight, Fever and dull pain in the Head, Deficiency of Perspiration, Yellowness of the Skin and Eyes, Pain in the Side, Back, Chest, Limbs, &c., Sudden Flushes of Heat, Burning in the Flesh, Constant Imaginings of Evil, and great Depression of Spirits.
The proprietor in calling the attention of the public to this preparation, does so with a feeling of the utmost confidence in its virtues and adaptation to the diseases for which it is recommended.
It is no new and untried article, but one that has stood the test of a ten years' trial before the American people, and its reputation and sale is unrivalled by any similar preparations extant. The testimony in its favor given by the most prominent and well known Physicians and individuals in all parts of the country is immense.
DERANGEMENTS OF THE LIVER AND STOMACH. Are sources of insanity. From disorder or obstruction, a morbid action of the sympathetic and other nerves follows, and the functions of the brain are impaired and deranged; derangement there will also produce diseases of the heart, skin, lungs and kidneys. It is owing to the same cause that thousands die with Cholera, Bilious or Yellow Fever, and that most baneful disease, Consumption.
The general want of success in treating diseases of the liver and stomach, has not been a deficiency of pathological knowledge of their functions—but of a suitable compound that would act upon the disease and all the sympathetic affections. That has been gained in these Bitters; and they can be used by persons with the most delicate stomach with perfect safety—as they at no time debilitate the patient, but give strength and increase the nervous energy. They can be taken at all times, and under all circumstances. No ordinary exposure will prevent them having a salutary effect, and no bad effect can result from an over dose.
If patients will persevere in the use of this remedy, and use it strictly according to directions, it will cure the foregoing diseases in every instance, if not beyond the power of medicine; it has caused many to enjoy the blessing of renewed health, and in many desperate and abandoned cases, a perfect and radical cure.
PERSONS ADVANCED IN LIFE,
And feeling the hand of Time weighing heavily upon them, with all its attendant ills, will find in the use of the Bitters an Elixer that will instil new life into their veins; restore, in a measure the energy and ardor of more youthful days; build up their shrunken forms, and give health and happiness to their remaining years.
It is a well-established fact, that fully one-half of the female portion of our population, are seldom in the enjoyment of good health, or to use their own expression "never feel well." They are languid, devoid of all energy, extremely nervous, and have no appetite. To this class of invalids, these Bitters are especially recommended. Their peculiar tonic and invigorating properties render them invaluable in such cases.
Persons visiting districts harrassed annually with FEVER AND AGUE, or ANY FEVER OF A BILIOUS NATURE, will find that, by the timely use of one or two bottles, they will not in one instance take the disease, as the Bitters will renovate and strengthen the system, and carry the bile off in its natural channel.—Prevention is better than cure.
THEY ARE ENTIRELY VEGETABLE
And free from Alcoholic Stimulant, and all injurious ingredients; are pleasant in taste and smell, mild in their operation, will expel all morbid secretions from the body, give bloom to the pallid cheek, and health and vigor to the frame.
Price 75 cents per bottle.
Principal Office, No. 96 ARCH street, Phil'a, Pa.
Sold by Druggists and Storekeepers in every town and village in the United States and Canadas, and by all Druggists in Carlisle. [May 15, 1856.

AFFLICTED, READ!—
PHILADELPHIA MEDICAL HOUSE.
Established twenty two years ago by DR. KINKELIN, corner of Third and Union Streets, Philadelphia, Pa.
TWENTY-TWO YEARS'
Experience has rendered Dr. K. a most successful practitioner in the cure of all diseases of a private nature; manhood's debility, as an impediment to marriage; nervous and sexual infirmities, diseases of the skin, and those arising from abuse of mercury.
TAKE PARTICULAR NOTICE.
There is an evil habit sometimes indulged in by boys in solitude, often growing up with them to manhood; and which, if not reformed in due time, not only begets serious obstacles to matrimonial happiness, but gives rise to a series of protracted, insidious, and devastating affections.
Few of those who give way to this pernicious practice are aware of the consequences, until they find the nervous system shattered, feel strange and unaccountable sensations and vague fears in the mind. (See pages 27, 28, 29, of Dr. K.'s book on "Self Preservation.")
The unfortunate thus affected becomes feeble, is unable to labor with accustomed vigor, or to apply his mind to study; his step is tardy and weak: he is dull, irresolute, and engages even in his sports with less energy than usual.
If he emancipate himself before the practice has done its worst, and enter matrimony, his marriage is unfruitful, and his sense tells him that this is caused by his early follies. These are considerations which should awaken the attention of all who are similarly situated.
PATIENTS AT A DISTANCE
Can have (by stating their case explicitly, together with all their symptoms, per letter, enclosing a remittance) Dr. K.'s medicine, appropriated accordingly.
Forwarded to any part of the United States, and secure from DAMAGE and CURIOSITY, by mail or express.
READ! YOUTH AND MANHOOD!!
A Vigorous Life or a Premature Death, Kinkelin on Self-Preservation—Only 25 cents.
Letters containing that value in Stamps, will ensure a copy per return of mail.
GRATIS! GRATIS!! GRATIS!!!
A Free GIFT to all.
MISERY RELIEVED.
"Nature's Guide," a new and popular work, full of valuable advice and impressive warning, alike calculated to prevent years of misery and save thousands of lives, is distributed without charge, and forwarded by mail, prepaid, to any Post Office in the United States on receiving an order enclosing two postage stamps.

TONICS WON'T DO!
—They never did do more than give temporary relief, and they never will! It is because they don't touch the cause of the disease. The cause of ague and bilious diseases is the atmospheric poison called Miasma or Malaria. Neutralize this poison by its NATURAL ANTIDOTE, and all disease caused by it disappears at once. Rhodes' Fever and Ague Cure is this antidote, to Malaria, and moreover it is a perfectly harmless medicine. The certificate of the celebrated chemist, J. R. Chilton, of New-York, to this effect, is attached to every bottle; therefore, if it does no good, it can do no harm.
This is more than can be said of Quinine, *Arsenic*, or any other tonic in existence, as their use is ruinous to the constitution and brings on DUMB AGUE, which never allows a person to feel perfectly well for a single moment. In illustration of these truths I annex some extracts from a letter just received from a Physician:
GEORGETOWN, OHIO, March 17, 1856.
JAS. A. RHOADS, Esq.—Dear Sir: Yours of 2d inst., is at hand. The Cure arrived late last year, and the difficulty in getting any one to purchase it was greatly increased from the fact that a remedy had been introduced which was growing in favor with the public as being better than using Quinine—not knowing, I presume, that the remedy they used to escape taking Quinine contained the DRUG ITSELF!
This remedy (known as "Smith's Tonic,") would invariably BREAK an Ague, but it did not Cure it, as it would often return with renewed vigor. This one circumstance I deemed in your favor, if I could institute a test comparison between it and your CURE. The following is the result:
Three persons took your "Cure," all of which were cases of "Quotidian Intermittant Fever," of many weeks' standing. They had tried Quinine and other remedies, occasionally missing a chill, but it was (as in all such cases,) slowly wearing them out, and laying the foundation of other and severer maladies. I did succeed in effecting a radical cure of all three of these cases with your remedy, and they have not had a chill since. In all three of these cases the "Smith's Tonic" had been used, and would, as before stated, break the chill, but after a period or two had elapsed it would return.
I think there will be no difficulty now in giving to your "Cure" the vantage ground of any other remedy now in use here, &c., &c. WM. BUCKNER, M. D.
RHODES' FEVER and AGUE CURE, or ANTIDOTE TO MALARIA, the only harmless remedy in existence is equally certain as a PREVENTIVE, as a "CURE." Take it when you feel the chills coming on, and you will never have a single one.
JAMES A. RHODES, Proprietor,
Providence, R. I.
For sale by W. A. Kelso, and Druggists generally.
July 2, 1856.

IMPORTANT TO EVERYBODY.—
For the last three years I have been engaged in a business known only to myself, and comparatively few others, whom I have instructed for the sum of $200 each, which has averaged me at the rate of $3,000 to $5,000 per annum; and, having made arrangements to go to Europe in the Fall, to engage in the same business, I am willing to give full instructions in the art to any persons in the United States, or Canadas, who will remit me the sum of $1. I am induced, from the success I have been favored with, and the many thankful acknowledgements I have received from those whom I have instructed, and who are making from
FIVE TO FIFTEEN DOLLARS PER DAY
at it, to give any person an opportunity to engage in this business, which is easy, pleasant, and very profitable, at a small cost. There is positively No HUMBUG in the matter. References of the best class can be given as regards its character, and I can refer to persons whom I have instructed, who will testify that they are making from $5 to $15 per day at the same. It is a business in which either
LADIES OR GENTLEMEN
can engage, and with perfect ease make a very handsome income. Several LADIES in various parts of New York State, Pennsylvania and Maryland, whom I have instructed, are now making from $3 to $6 per day at it. It is a GENERAL BUSINESS, and but a dollar or two is required to start it. Upon receipt of $1, I will immediately send to the applicant a printed circular containing full instructions in the art, which can be perfectly understood at once.
In the month of May last, I sent my advertisement to the editor of the "Reading Gazette and Democrat," Reading, Pa., and also sent him one of my circulars of Instructions. On its receipt, and on a careful examination, he inserted the following editorial in his paper:
"We call attention to the advertisement of Mr. A. T. Parsons, of New York, headed 'IMPORTANT TO EVERYBODY,' which will be found in another column. Mr. P. has sent us one of his circulars, alluded to in the advertisement, and, on examination, we find it, as he says it is, no humbug, but a light, easy and honorable business, and one that may be made profitable on a very trifling capital."
All letters must be addressed to A. T. PARSONS, 335 Broadway, New York. [June 25-1m.

GENTLEMEN'S LONG SHAWLS.
—Just opened Gentlemen's Long Shawls, Glove Comforts, &c. G. W. HITNER.
Nov. 26