Farmers' Department.

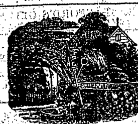

An Agricultural Ode.

BY WM. C. BRYANT.

Far back in ages
The plow with wreaths was crowned,
The hands of kings and sages
Entwined the chaplets round,
Till men of spoil
Disdained the toil
By which the world was nourished,
And blood and pillage were the soil
In which their laurels flourished.
Now the world her fault despairs—
The guilt that stains her story,
And weeps her crimes amid the cares
That formed her earliest glory.

The throne shall crumble,
The diadem shall wane,
The tribes of earth shall humble
The pride of those who reign;
And war shall lay
His pomp away;
The fame that heroes cherish,
The glory earned in deadly fray
Shall fade, decay and perish.
Honor waits o'er all the earth,
Through endless generations—
The arts that call the harvest forth,
And feed th' expectant nations.

From the Country Gentleman.

The Passion for Large Farms Prejudicial.

There is a passion for large farms, which very extensively prevails in this country. It leads men to add field to field, tract to tract, and small farms or portions of farms all around them to their original purchase, until they come into possession of far more land than they can cultivate or manage to good advantage, and into possession indeed, of what, in Great Britain would be quite an estate, or of what would elevate the possessor of it into the envied class of landed proprietors. The ownership of as many acres there, as are frequently owned by some of our large farmers here, would give the possessor the much coveted and much prized title of a "Country Gentleman."

This prevailing passion operates so often injuriously, not only to the individuals more immediately concerned, but also to the neighborhoods and school districts in which they are located, that it would be a contribution to the good of many communities, and to the well-being of individuals and neighborhoods, it could be effectually restrained. Notwithstanding the many and the obvious prejudicial consequences which have been seen, or may, at least, be seen, to flow from this passion, it appears to be just as strong and urgent as it was many years ago, when the evil consequences flowing from it had less time to develop and manifest themselves. We presume that some of the ridiculous or hurtful consequences of this passion, and of the possession of large farms by one individual, are known to almost every one, as almost every neighborhood furnishes an example of the fruits of this folly. These natural consequences, demonstrating the injuriousness of the folly under consideration may, in time work out such a revolution in public opinion as may put a check upon this passion for large farms; but as that reformation, like some others not a little needed, may come rather slowly, we would give it an impulse, by any and every other means which present themselves. For this purpose we would submit to the consideration of the more intelligent or patriotic or public-spirited of our readers, the following sensible observations, which were originally presented by Judge Woodward in his address before the Pennsylvania State Agricultural Society at its recent fair at Pittsburg.

Among several of what Judge W. calls the *wants* of farmers, elsewhere, as in Pennsylvania, is the want of smaller farms.

"As a general rule, Pennsylvania farms are too large. If a man have capital enough to stock and carry on a large farm properly—that is, so as to make it yield up to its full capacity, and at the same time to be growing better, there can be no just objection to his adding field to field, and farming largely. And there are some advantages peculiar to large farms, such as a greater diversity and a more systematic rotation of crops, which the man of large means has a perfect right to purchase to himself. But, generally speaking, the capital employed in carrying on farms is very small, and the size of farms is out of all proportion to the capital invested. It is a distressing sight to see fields half tilled. Such farming is pernicious as an example; it corrupts and finally kills the soil, and degrades the cause of agriculture. It is not for me to say how many acres a farmer ought to cultivate; but I will say that he ought to attempt no more than he can cultivate thoroughly and well. If instead of hurrying his sons off to the West, as they grow into manhood, he would divide his farm of two or three hundred acres among them, until each of them and himself should have but fifty acres apiece to cultivate, it would not surprise me to hear that he and each son had found fifty acres, *properly cultivated*, more productive than than the whole had been before. The Romans illustrated the importance of thorough tillage by the following apologue:—A vinedresser had two daughters and a vineyard. When his eldest daughter was married, he gave her a third of his vineyard for a portion, notwithstanding he had the same quantity of food as formerly. When his youngest daughter was married, he gave her half of what remained, and still the produce of his vineyard was undiminished. This resulted from his bestowing as much labor upon the third part left, after the daughters had received their portion, as he had been accustomed to give to the whole vineyard."

There can be little doubt with those who reflect upon such facts as good gardening, market gardening and small farms well tilled, have often presented, that an experiment like that named might be tried with success in many neighborhoods. Many a man might sell half his farm and profitably employ the proceeds in making the rest more productive.

☞ Horse shoes without nails are one of the most useful inventions of the day. The inventor makes the whole in two pieces, employing, in addition, two small screws to aid in screwing the parts together.—Both are made of malleable iron—the lower portion or sole being very similar to the horse-shoe ordinarily employed, but with a groove around its exterior, and without nail holes. The upper portion or vamp is thin, and has a flange projecting in from its lower edge to match the groove in the sole. These parts are so arranged as to secure a tight and firm connection, and the whole is made additionally secure by the aid of the set of screws at the heel. One practical advantage to be derived from this style of shoes is the facility with which they may at any time be removed or exchanged.

Potato Digging.—Recently there has been introduced into the potato-growing districts of Ireland and Scotland, a machine for unearthing this favorite esculent. In construction it is reported to be exceedingly simple, and with the assistance of a good plough horse, can be worked to advantage. Without cutting or otherwise injuring the root, it will readily do the work of twenty men in a day. Cultivators are delighted with it, and declare it to be a great saver of time, labor, and money. It can also be used to advantage in turnip fields.

Miscellaneous.

40,000.—JOINT STOCK ASSOCIATION OF THE
"BIG SPRING LITERARY INSTITUTE,"
of Newville, Cumberland Co., Pa.
Grand and extensive sale of
BOOKS, REAL ESTATE, &c.

The proceeds of the sale to be devoted to liquidating the Debt of the Institute.

Unparalled Opportunity to buy a valuable Book, and become a Shareholder in much valuable property.

LIEUT. GUNNISON'S GREAT WORK ON THE MORMONS, at only One Dollar per copy—Eleven Books for Ten Dollars. Gunnison's History of the Mormons is by far the most accurate and reliable work we have of that deluded people. In order that every person may become a Shareholder, the price of a Book and Certificate of Membership of the Association will be only $1. The Certificate will entitle the holder to an interest in the following

VALUABLE REAL ESTATE, &c.:

1 VALUABLE IMPROVED FARM, With all necessary Out-buildings, situated in Cumberland Valley, near Newville, containing 125 acres.	$4,500
1 VALUABLE FARM, Adjoining the above, containing 125 acres.	3,50
VALUABLE TIMBER LOTS, Of 50 acres each, situated in Mifflin township, Cumberland county,	1,8000
2 VALUABLE TIMBER LOTS, Of 25 acres each.	3,600
1 SPLENDID NEW BRICK HOUSE, 2 Story and Brick Building, adjoining the Hall on the west.	2,000
3 HIGHLY IMPROVED OUT-LOTS, Of over 3 acres each, within half a mile of Newville, at $500 each.	1,500
100 Orders for HERRON'S CELEBRATED WRITING INK, at $6 per order,	1,200
1 MAGNIFICENT ROSEWOOD PIANO, From the celebrated Factory of Wm. Knabe & Co., Baltimore.	400
1 Superior Melodeon.	100
2 Splendid Hunting Case Gold Lever Watches, at $100 each,	200
2 Splendid Hunting Case Gold Lever Watches, at $87 50,	175
5 Splendid Gold Watches, at $50 each,	250
15 splendid Ladies' Gold Watches, at $50 each,	500
10 fine Silver Lever Watches, at $25 each,	250
12 " " Watches, at $20 each,	240
15 superior Parlor Clocks, at $8 each,	120
50 " Gothic " 3	150
50 " Cottage " 3	150
1 excellent Family Carriage (latest style),	200
1 " Rockaway "	175
1 " Top Buggy,	175
1 excellent Spring Wagon,	100
1 superior Two-horse Road Wagon.	100
2 sets Splendid Harness (silver mounting),	80
2 extra Spanish Saddles,	75
2 superior Walnut Sofas,	150
1 magnificent Sofa Table,	45
2 " Dressing Bureaus,	150
1 splendid Secretary,	50
4 Dining Tables (extra Cherry),	60
4 Bedsteads,	50
2 sets Chairs, at $15 per set,	30
3 Imported Carpets, 20 yards each, $20 per piece,	60
2 Home-made Carpets, extra, each at $20 per carpet,	40
8 Parlor Stoves, at $15 each,	120
2 Orders for Suits Black Clothes, at $30 each,	60
2 " Silk Dresses, $30 each,	60
8 " Clothing, 15	120
10 " Hats, 5	50
12 " Boots, 6	72
12 " Gentlemen's Shoes, $3 50 each,	42
12 " " Gaiters, 4 00	60
12 " Ladies' Shoes, 2 00	24
100 Gold Pencils, at $2 each,	200
200 Gold Pens, at $1 00 each,	200
100 Boxes Assorted Perfumery, at $1 00 each,	100
40 copies well-bound Miscellaneous Books, at $1 50 each,	60
15 Ladies' Albums, at $2 each,	30
500 pieces Popular Music,	152

This Association is founded upon honest and fair principles. Each book purchaser gets the value of his money in the book, and on account of the great number sold, becomes a shareholder in much valuable property. A certificate will be presented to each book purchaser, entitling the holder to an interest in the above valuable property. As soon as the books are all sold, notice will be given to the stockholders, and a convention will be held in Newville, at the Institute's Hall, when a Committee will be chosen, to whom the property will be delivered, to be distributed among the shareholders. All the articles that can, will be exhibited at the Institute's Fair, on the 12th of August. From the very flattering manner in which this Joint Stock Association is received and patronized, and from the number of tickets already sold, it is confidently believed that the property can be delivered to the share holders in a few months. For the character of the "Big Spring Literary Institute," and those connected with it, we are permitted to refer to the following gentlemen:

REFERENCES:
Hon. Jas. Pollock, Gov. of Penn'a,
Hon. Thaddeus Stevens, Lancaster.
Hon. Frederick Watts, Carl'sle.
Hon. Lem. Todd, Mem. Con., Carlisle.
Senator Wm. H. Welsh, York.
Hon. Wm. F. Murray, Harrisburg.
Wm. Knabe & Co., Baltimore.
Wm. J. Shearer, Pros. Att'y, Cumb. Co., Pa.
Daniel Shelly, Sup. Common Schools.
John W. Brandt, Esq., } Harrisburg.
Boyer & Brother, }

☞ All orders for Books and Certificates, by mail, should be addressed to

JAMES McKEEHAN,
Sec. "Big Spring Literary Institute,"
Newville, Cumberland Co., Pa.

AGENTS WANTED, in every Town and Village in the United States, to obtain subscriptions for Books, to whom a liberal commission will be given. All Letters of Inquiry, accompanied by a Postage Stamp, will be prmptly answered.

LIST OF AGENTS.

Samuel Megaw, Good Hope; E. W. Curriden, Shippensburg; John Floid, Shepherdstown; Sam'l. Gaver, Walnut Bottom; Jas. Hatton, Lees' Cross Roads; W. M. Mateer, John W, Seigleman, Shiremanstown; W. E. Strock, J. S. Hostetter, Mechanicsburg; Wm. Noaker, Papertown; R. Webbert, Boiling Springs; D. S. Hays, Locust Grove, J. J. Crawford, J. B. Cobaugh, Newville; J. H. Crisswell, Shippensburg; M. & J. Kunkle, Green Spring; Peter Monyer, Wm. Hoffer, Wm. Eyttle, A. C. Cornman, Carlisle; F. Swoyer, Newville Depot; D. S. Croft, Leesburg; Jas. M. Eckels, Shepherdstown; J. S. Davidson, Plainfield; E. James, West Hill; Isaac Hull, Churchtown. T. G. Williamson, Dickinson; Henry Snyder, Mifflin township; J. Vanderbelt, Oakville; C. Mellinger, Staughstown; E. S. McCune, Middle Spring; A. P. Erb, Bridgeport; Lewis Zitzer, Mifflin township David Strohm, New Kingstown; Carey Ahl, Mt. Pleasant; Solomon Bear, Oyster's Point.

June 18, 1856.

Furniture.

CABINET WARE-HOUSE FETTER'S FURNITURE ROOMS.
NOW ON HAND
a large assortment of new and fashionable FURNITURE and CHAIRS
Walnut and Mahogany Dressing Bureaus, with marble tops.
Sofas, Tables, and Washstands.
Walnut Etageres and Wardrobes.
Mahogany and Walnut Tables of all sizes.
French Bedsteads, Mahogany and Plain Tables, at all prices.
Parlor Arm Chairs, and Rocking Chairs, with velvet or hair-cloth seats and backs.
Mahogany and Walnut Chairs with hair-cloth or cane seats.
Plain Chairs of all kinds.

Call and see this new and elegant assortment at the Furniture Rooms of the subscriber, on Louther street, near the corner of North Hanover.

JACOB FETTER.

July 23, 1856.

ROBERT B. SMILEY, CABINET MAKER and UNDERTAKER North Hanover street, next door to Glass's Hotel.

He would respectfully inform the citizens of Carlisle and the public generally, that he has now on hand a large and elegant assortment of FURNITURE, consisting in part of Wardrobes, Card and other Tables, Sofas, Bureaus, Bedsteads, plain and fancy Sewing Stands, &c., manufactured of the best material and quality warranted.

Also a general assortment of CHAIRS at the lowest prices. Venitian Blinds made to order, and repairing promptly attended to.

☞ COFFINS made at the shortest notice; and having a splendid hearse he will attend funerals in town or country.

☞ Remember the stand—next door to H. Glass's Hotel.

R. B. SMILEY.

EXTENSIVE FURNITURE ROOM—JAMES R. WEAVER would respectfully call the attention of House-keepers and the public to his extensive stock of elegant FURNITURE including Sofas, Wardrobes, Centre and Tables Dressing and Plain Bureaus, and every other article in his branch of business. Also now on hand the largest assortment of CHAIRS in Carlisle, at the lowest prices. AOFFINS made at the shortest notice and a Hearse provided for funerals. He solicits a call at his establishment, on North Hanvoer street, near Glasse's Hotel.

☞ Furniture hired out by the month or year.

LUMBER!—LUMBER!—The subscriber has on hand a large supply of SEASONED LUMBER, of all kinds and suitable for all purposes, which he offers for sale at his Coal and Lumber Yard, near the Gas Works. All orders promptly attended to.

JACOB SHROM.

COLEMAN'S AMERICA GRAIN MILL.—Farmers are invited to call at Gardner's Foundry and see the operation of Coleman's America Grain Mill, the best in use. For sale by

dec 10 J. ARMSTRONG.

Business Cards.

GEORGE EGE,
JUSTICE OF THE EACE
☞ Office opposite the West end of the Court House
April 23, 1856.

WILLIAM C. RHEEM, Attorney at Law.—Office in Main Street, Carlisle, Pa.—☞ Business entrusted to him will be promptly attended to. Feb, 7. '55.

C. P. HUMRICH, Attorney at Law.—Office on North Hanover street, a few doors south of Glass' Hotel. All business entrusted to him will be promptly attended to. [April 15.

A. N. GREEN, Attorney at Law. Office in East Main Street, Mechanicsburg, Pa. ☞ Will attend to SURVEYING in connexion with his profession. [May 21, 1856.—1y,

---

DR. S. B. KIEFFER Office in North Hanover street two doors from Weise & Campbell's store. Office hours, more particularly from 7 to 9 o'clock, A. M., and from 5 to 7 o'clock, P. M.

DOCTOR S. P. ZIEGLER.—Office and Residence East Main Street, third door below the Market House. Calls in town and county promptly attended.
Carlisle, Jan. 2, 1856.

DR. I. C. LOOMIS DENTIST.
South Hanover street, next door to the Post Office.
☞ Will be absent from Carlisle the last ten days of each month. [Aug. 1, '55

DR. GEORGE S. SEARIGHT, DENTIST, from the Baltimore College of Dental Surgery.
☞ Office at the residence of his mother, East Louther street, three doors below Bedford. Reference—Dr. Geo Z. Bretz March 10, 1856—tf.

DENTIST. **WM. RILEY,** having been instructed in the art (by Dr. Geo. Z. Bretz, a graduate of the Baltimore Dental College), is now prepared to receive his friends and perform the various operations in the line of the Dental profession, at his residence, in South Street, third door from West Street. Give us a call. Terms moderate.
May 27, 1856—1y.

SCRIVENER AND CONVEYANCER.—A. L. SPONSLER, late Register of Cumberland county, will carefully attend to the transaction of all such business as may be entrusted to him, such as the writing of Deeds, Mortgages Contracts, &c. He will also devote his attention to the procuring of Land Warrants, Pensions, &c. as well as the purchase and sale of Real Estate, negotiations, of loans, &c. ☞ Office on West High Street, formerly occupied, by W. M. Penrose Esq. near the Methodist Church.

G. W. BRANDT, Manufacturer of
Mineral Waters, French Mead,
Bottled Ale, Porter and Cider,
North East Street, near the Rail Road Bridge, Carlisle

NEW MARBLE YARD.—Now is the accepted time, and now is the day for
Grave Stones,
Monuments,
Sills, &c., &c.,
at Hoffer's Marble Yard, Carlisle, Pa. Also, Iron Railing. [Apr. 16, '56–6m.

S. P. SNYDER, W. K. M'FARLANE

SNYDER & M'FARLANE—
LAND AGENTS
MINNEAPOLIS, Opposite the Suspension Bridge, Falls of St. Anthony, Minnesota Territory,
will buy and sell lands, negotiate loans, locate land warrants in Minnesota, Iowa, and Wisconsin. Inquiries respecting the country, by letter or otherwise, promptly answered.

REFERENCES.

Hon. Alex. Ramsey, Ex-Governor,
Hon. H. M. Rice, Delegate to Congress, Minnesota,
Gov. Pollock, Harrisburg,
James R. Steele & Co., Philadelphia.
Hon. Frederick Watts, Carlisle,
A. Brady Sharpe, Esq.,
G Magoun, New York,
Robert Walsh, New Orleans,
James R. Irvine, Esq., Newville,
Hon. J. S. Black, Somerset, Penn'a.,
Hon. J. R. Eddie, " "
J. H. Good, Mayor, Springfield, Ohio,
Gen. C. Anthony, " "
Jas. Carson, Esq. St. Louis,
Wm. Wilson, Esq., Baltimore, Md.,
J. T. Wright, Charleston, S. C.,
J. M. Wilson, Philadelphia.

30,000 Acres of Unimproved Land for Sale, at from $2 to $10 per acre; also Improved Farms. Lots for sale in St. Paul, St. Anthony, and all towns on the Minnesota river.

☞ Particular attention given to the Loaning of Money, and Entering Land Warrants. Address,
SNYDER & M'FARLANE,
March 26, 1856.—1y.] Minneapolis, Min. Ter.

REAL ESTATE AGENCY.
ANDREW G. EGE. M. JEFF THOMPSON.
EGE & THOMPSON,
Have opened an office at St. Joseph, Mo., for the purchase and sale of Real Estate, buying and selling Land Warrants, entering Land on Time, Surveying and Mapping Towns, Location of Warrants, and making investments for non-residents, paying of Taxes, and all business pertaining to a General Land Agency in Missouri, Kansas, Nebraska, and Iowa.

☞ Office on Second Street, North of A. T. Beattie's Banking House. [July 30, 1856.

Education.

CARLISLE FEMALE SEMINARY

MR. and MRS. CLARK, who have been for several years engaged in teaching, respectfully announce to the citizens of Carlisle and vicinity, that on the 1st of September, 1856, they will commence the second session, in Louther Street, near the German Reformed Church, of their

SEMINARY FOR YOUNG LADIES.

The Institution will be both a boarding and day school, in which all the branches necessary for the complete education of young ladies will be taught. Assistants of the highest character for qualifications and morality will be employed in accordance with the wants of the Institution. The government will be conducted on strictly Christian principles, while sectarianism will be as rigidly excluded.

The Principals flatter themselves that their long and successful experience as teachers, as testified by the recommendations in their possession, will enable them to establish an Institution of the highest character for young ladies. They are fully persuaded that such an Institution will be sustained here by the citizens and neighboring country, and hope that their confidence may not be disappointed.

The Scholastic year will consist of four terms (eleven weeks each), beginning on September 1 and ending on second Wednesday in July.

TERMS PER QUARTER (11 weeks).

Boarding, including fuel, lights, and tuition in English branches, -	$35 00
Primary Department, - - - - -	6 00
Higher English, - - - - - - -	8 00
Ancient and Modern Languages, each, -	5 00

Ornamental branches at professor's charges.

No deduction for absence after entrance, except in case of protracted illness.

REFERENCES.

Hon. FRED'K. WATTS,	Rev. C. P. WING,
J. B. PARKER, Esq.,	" A. H. KREMER,
JAMES HAMILTON, Esq.,	" JACOB FRY,
T. H. SKILES Esq.,	" W. W. EELS,
Dr. S. B. KIEFFER,	" J. B. MORSS,

Rev. Mr. STERRETT.
Mar. 19, 1856—1 year.

WHITE HALL ACADEMY.—THREE MILES WEST OF HARRISBURG.

The Twelfth Session of this Institution will commence on Monday, the 3d of November. Parents and Guardians are requested to inquire into its merits before sending their sons or wards elsewhere. The location of the Institution is retired, pleasant and healthful, and the course of instruction embraces the ordinary and higher branches of an English Education, together with the Latin, Greek, French, and German languages, and vocal and instrumental music, Terms, boarding, washing, and Tuition in the English branches and vocal music per session (21 weeks) $60,00. For circular containing particulars address.
D. DENLINGER.
Sep. 17, 1856.] Harrisburg, Pa.

PLAINFIELD ACADEMY.—Near CARLISLE, Pa.—The Twentieth Session (five months) will commence on May 5th. A new building has been erected containing Gymnasium, Music Room, &c.

With increased facilities for instruction and ample accommodations, this Institution presents great inducements to parents who desire the physical and mental improvement of their sons.

Terms per Session, $65 00. For circulars, with full information, address R. K. BURNS,
Principal and Proprietor,
April 9, 1856. Plainfield, Cumberland co., Pa.

O. K. Chamberlin's

COMMERBIAL COLL
removed to the new and spacious Hall, N
101 BALTIMORE STREET, Baltimore, Md.

O. K. CHAMBERLIN, Principal and Lecturer upon Mercantile Science.
E. K. LOSIER, in charge of Writing Department.
G. W. KEMP, Instructor in Mercantile Calculations and Associate in Book Keeping Department.
J. M. PHILLIPS, Teacher in Book Keeping.
S T. WILLIAMS, Lecturer on Commercial Law.

Three years have not yet elapsed since the establishment of this institution, during which time upwards of eight hundred students have been in attendance, (representing nearly every State in the Union,) among whom are numbers in Baltimore and elsewhere occupying prominent positions as business men and accountants.

COURSE OF STUDY.

BOOK KEEPING.—The Principal has the utmost confidence in assuring the public that after an experience o fourteen years in qualifying young men for the Counting Room and other important stations, and an extensive acquaintance with the management of business books of every description, (assisted as he is by two scientific accountats,) the course of training in this department is eminently practical and well adapted to the various pursuits of Commerce and Trade, including Individual, Partnership, Mercantile, Manufacturing, Commission, Exchange, Banking, Shipping, Steamboating, Compound Company operations, &c.

PENMANSHIP.—The exercises under this head are free, easy and graceful, combining rapidity of execution with beauty of construction, thus enabling the student to write an elegant business hand on completion of the course.

MERCANTILE CALCULATIONS in all their various bearings are taught by the most accurate and expeditious method.

Daily lectures are delivered upon the Science of Accounts, Mercantile Customs, &c., these in connection with a series of lectures on Commercial Law, are of the highest importance to all aspiring to occupy prominent positions in the business community.

The time necessary for an industrious student to complete the course, varies from 8 to 12 weeks. There being no vacation, applicants can enter at any time, and attend both day and evening. Examinations are held at stated periods, and diplomas awarded to those who graduate. For terms, etc., write and have a [illegible] be forwarded by mail. [Oct. 8,

Agricultural.

NEW AGRICULTURAL WARE ROOMS.

FARMING IMPLEMENTS.

The subscriber, located in the basement of the Methodi Church, opposite the Railroad Depot, is now receiving a variety of Farming Implements, such as

PLOWS,
GRAIN DRILLS,
GRAIN FANS,
CORN SHELLERS,
FARM BOILERS,

Corn and Cob Grinders (Scott's Giant), the Crescent Grain Mill, Horse Shovels, REAPERS AND MOWERS (Manny's with Wood's Improvement), Straw Cutters, &c., all of which are of the most improved kind and workmanship, and will be sold on the most accommodating terms. Farmers are respectfully invited to call and examine before purchasing.

J. ARMSTRONG.

☞ For the convenience of farmers, Moore's Patent Grain Drill will be sold at Shiremanstown by Benjamin Clay, and at Shippensburg by Christian Long.

August 20, 1856.

AGRICULTURAL IMPLEMENTS.

PENNOCK'S CELEBRATED WHEAT DRILL—Adapted also for sowing oats, grass seeds and guano. Krauser's Portable Cider Mill—the best in the market. Halliday's patent Windmill.—Horse Power's and Thresher's, Lime and Guano Spreader's, Daniel's Hay, Straw and Fodder Cutter Little Giant Corn and Cob Mill, Spain's Atmospheric Churn. The above Superior Implements with all other for the use of the farmer or gardner, for sale Wholesa and Retail by—

PASCHALL, MORRIS & CO.,

Agricultural Warehouse and Seed Store, corner 7th and Market streets, Philadelphia. July 25, '56.

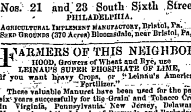

Nos. 21 and 23 South Sixth Street
PHILADELPHIA.

AGRICULTURAL IMPLEMENT MANUFACTORY, Bristol, Pa.
SEED GROUNDS (370 Acres) Bloomsdale, near Bristol, Pa,

FARMERS OF THIS NEIGHBORHOOD,

Growers of Wheat and Rye, use LEINAU'S SUPER PHOSPHATE OF LIME, if you want heavy Crops, or "Leinau's American Fertilizer."

These valuable Manures have been used for the past six years successfully for the Grain and Tobacco Crop in Virginia, Pennsylvania, New Jersey, Delaware, Maryland, and the Islands of Bermuda and Barbadoes. A barrel (250 lbs.) is sufficient for an acre of ground. The above Fertilizers are composed of reliable Chemical Elements, which largely increase the crop and improve the soil, doubling the value of the land. Price of the Phosphate of Lime—$40 a ton, Nitrogened $60, the American Fertilizer $25 per ton or $3 50 per barrel, $1 25 a keg. Also every variety of GUANO, Pure Land Plaster, Pot Ash, Nitrate of Soda, Bone Dust, Powdered Charcoal, &c.

Goods delivered free of charge.

GEO. A. LEINAU, Proprietor,
No. 19 South Front Street, Phila.

☞ To wholesale dealers a liberal discount. Pamphlets in the English and German languages Gratis Orders at a distance, Cash accompanying or Draft, promptly attended to.

N. B.—DIPLOMAS have been awarded by the Pennsylvania Agricultural Society, New York Crystal Palace Association, and the New Jersey State Agricultural Society. Sep. 3 '56—3mos,

---

FARMERS LOOK HERE!

THRESHING MACHINES!

The subscribers desire to inform farmers and public generally that they now have on hand and are constantly manufacturing Threshing Machines with Pierpont's Patent Shaker, which are generally acknowledged to be the best articles now in use. Also a variety of Clover Hullers, Corn Shellers and Straw Cutters. They also attend to the repairing of Agricultural Machinery in the best manner and on reasonable terms. Manufactory on North Hannover Street, directly opposite the residence of George Metzgar, Esq.

August 6 '56. ABRIMS & PLANK.

TO FARMERS.—The subscriber has just returned from the City with one of the largest assortments of Hardware ever brought to this place. He has just received 80 doz. Hames with and without pat. fastenings, Iron and steel hooks ranging in pairs from 44 to $1 50. Also 300 pr straight and twist link trace chains from 60 to $125. Home made traces of all kinds, also a lot of spread, fifth, breast, butt, carrying halter and log chains—also a very large lot of shovels, forks, spades, hoes, rakes, and in short everything and any thing wanted by the Farmers—

Remember the old stand East Main St. Carlisle.

March 19, '56. H. SAXTON.

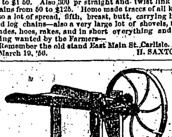

PATENT SELF-SHARPENING

YANKEE FEED CUTTERS, manufactured for ALDRICH & SARGENT, No. 410 Market street, Philada

This cutter is superior to any now in use, for strengt durability, and simplicity of construction; it cuts fast er, and is the only self-sharpening Hay, Straw and Corn Stalk Cutter ever made. It has but ONE STRAIGH KNIFE, which any person can grind and set with eas but in ordinary case, is ground in the machine. Thou sands have already been sold, and the demand is dail increasing. In most cases an examination is sufficier to convince one of its superiority. No one after a sho trial would part with it for any other. All sizes of th above constantly on hand and for sale by

J. P. LYNE,
Sole Agent for Cumberland county.

oct11

KRAUSER'S PORTABLE

CIDER MILLS can still be furnished improved construction and finish. Thei grinding apparatus is peculiar, and give them an advantage over all other mill By the action of two reciprocating pistons, the appl are forced up against the teeth of a rapidly revolvi cylinder and retained till ground to a fine pulp, whi of course yields more juice when subjected to pressu than if the pomace was coarse. The Screw Press h been greatly improved and strengthened since la year, and the whole frame is tightened by strong joi bolts. It is adapted to either hand or horse power a can be worked by hand to the extent of six to eig barrels a day.

PASCHALL MORRIS & CO.,
Implement and Seed Store,
7th and Market, Phila.

Sep. 24, 1856.

AGRICULTURAL IMPLEMENTS.

Ridging and Shovel Plows, for Corn an Potatoes, Expanding Cultivators, wit Steel Teeth of various patterns, Field an Garden Harrows, Hand Plows, Revolving Horse Rake patent Scythe Snaths and Scythes, English Law Scythes with rivetted backs, superior Unloading Ha Forks, with rope and tackle complete and all oth articles for farm and garden.

PASCHALL MORRIS & CO.,
7th and Market Streets, Phila.

IMMENSE SUCCESS!!—

THE CHEAPEST MAGAZINE IN THE WORLD.

BALLOU'S DOLLAR MONTHLY.

DESIGNED FOR EVERY AMERICAN HOME.

Encouraged by the unprecedented success which th popular monthly has met with, and the rapidity wit which it has increased its circulation, the proprietor h resolved to make it still more worthy of the patrona of the public. That this admirable work is

A MIRACLE OF CHEAPNESS

is admitted by every one, containing, as it does, O Hundred Pages of reading matter in each number, bei more than any of the $3 Magazines, and forming t volumes a year of six hundred pages each, or Twel Hundred pages of Reading Matter per annum for

ONE DOLLAR!

Ballou's Dollar Monthly is printed with new type upon fine white paper, and its matter is carefully com piled and arranged by the hands of the editor and pr prietor, who has been known to the public as connect with the Boston press for sixteen years. Its pages co tain

NEWS,	MISCELLANY,
TALES,	ADVENTURES,
POEMS,	BIOGRAPHIES,
STORIES OF THE SEA,	SKETCHES,
WIT AND HUMOR.	&c., &c.,

from the best and most popular writers of this countr It is also spiced with a record of the notable events the times, of peace and war, of discoveries and impro ments occuring in either hemisphere, forming a agreeable companion for a leisure moment or hour, an where, at home or abroad, each number being comple in itself.

No sectarian subjects are admitted into its page there are enough controversal publications each d voted to its peculiar sect or clique. This work is i tended for

THE MILLION,

north or south, east or west, and is filled to the bri each month with chaste, popular and graphic misc lany, just such as any father, brother or friend wou place in the hands of a family circle. It is in all its d partments, fresh and original, and, what it purports t be, the cheapest magazine in the world.

Any person enclosing ONE DOLLAR to the proprietor, a below, shall receive the Magazine for one year, or an person sending us EIGHT subscribers and EIGHT DOLLAR at one time shall receive a copy gratis.

M. M. BALLOU, Publisher and Proprietor.
Corner of Tremont and Bromfield Streets, Boston.
June 11, '56.

A MIRACLE OF SCIENCE.—Dr C. L. Kelling, of Mechanicsburg, Cumberla county, Pa., announces to those afflicted with Tum Wens. Cancers, Polypus, Lupus, Moles or Marks, Sc ula. King's Evil and all diseases that have been usual treated with Caustic or Knife, he can remove them wit out cutting, burning or pain; neither Chloroform Ether is administered to the patient. It is no matt on what part of the body they may be, he can remo them with perfect safety, and in a remarkably sh time. No Mineral or Vegetable poison is applied, and money required until a cure is perfected.

Prolapsus Uteri, Female Complaints, Chronic, Ve real and all other diseases treated with positive succe Full particulars can be obtained by addressing in eith English or German, post paid. Patients can be acco modated with Board on reasonable terms.

Mechanicsburg is one of the prettiest and healt towns in this or any other state. It is 8 miles fro Harrisburg, on the Cumberland Valley Rail Road, a accessible from all parts of the Union. The Doctor w visit cases in any part of the Sta when desired.

☞ Kind reader if you know any afflicted fellow cr ture delay not to tell them of this treatment.

☞ Fancy Printing done here.

Philadelphia.

STAUFFER & HARLEY.—

CHEAP WATCHES AND JEWELRY.

Wholesale and Retail, at the "Philadelphia Watch and Jewelry Store," No. 96 North Second street, corner of Quarry, Philadelphia,

Gold Lever Watches, full jewelled, 18 carat cases,	$28 00
Gold Lepine, 18 carats,	24 00
Silver Lever, full jewelled,	12 00
Silver Lepine, jewels,	9 00
Superior Quartiers,	7 00
Gold Spectacles,	7 00
Fine Silver do.	4 50
Gold Bracelets,	3 00
Ladies' Gold Pencils,	1 00
Silver Tea Spoons, set,	5 00
Gold Pens, with pencils and silver holder,	1 00

Gold Finger Rings Watch Glasses, &c. All goods warranted to be what they are sold for.

STAUFFER & HARLEY,
Successor of O. Conrad.

☞ On hand some Gold and Silver Levers and Lepine still lower than the above prices.

FALL CLOAKS & MANTILLAS

AT WHOLESALE AND RETAIL.

GEO BULPIN & CO.,

Importers and Manufacturers of CLOAKS and MANTILLAS, No. 174 Chesnut street, (a few doors above 7th, south side,) Philadelphia, (in connection with GEORGE BULPIN, 361 Broadway N. Y., the largest manufacturer of these goods in the United States,) beg to call the attention of Wholesale and Retail buyers to their large and varied stock of CLOAKS, TALMAS, &c., &c., for the fall trade!! Their collection comprises a complete assortment of all the latest Parisian Novelties in Velvet Moire Antique, Cloth, Plain Silk, &c., &c.; while the facilities afforded by their connection with the largest Manufacturing House, (of these goods,) in New York, enable them to guarantee better value than is obtainable elsewhere in the Market.

GEO. BULPIN & CO.,
174 Chesnut Street above 7th.

Sept. 3, '56—3m.

NEW WHOLESALE DRUG STORE.

N. SPENCER THOMAS, No. 20 South Second Street Philadelphia, Importer, Manufacturer, and Dealer in

DRUGS, MEDICINES, CHEMICALS, ACIDS,

Dye Stuffs, Paints, Oils, Colors, White Lead, French and American White Zinc, Window Glass, Glass Ware, Varnishes, Brushes, Instruments, Ground Spices, Whole Spices, and all other articles usually kept by Druggists, including Borax, Indigo, Glue, Shellac, Potash, &c.

All orders, by mail or otherwise, promptly attended to. Country merchants are invited to call and examine our stock before purchasing elsewhere. ☞ Goods sent to any of the wharves or railroad stations. Prices Low and Goods Warranted. [March 6, 1856—1y.

JOSEPH A. NEEDLES, Manufacturer of

WIRE, SILK AND HAIR-CLOTH SIEVES,

Coarse, Medium and Fine in mesh: large, middle-sized, and small in diameter.

METALL CLOTHS OR WOVEN WIRE,

the best qualities, various sizes of mesh, from Nos. 1 80 inclusive, and from one to six feet in width.

They are numbered so many spaces to the lineal inch, and cut to suit.

The subscriber also keeps constantly on hand

SCREENS,

for coal, sand ore, lime, grain, gravel, guano, sumac sugar, salt, bone, coffee, spice, drugs, dye-stuffss &c Together with an assorment of BRIGHT AND ANNEALED IRON WIRE. All the above sold wholesale and retail by

J. A. NEEDLES,
54 Front Street, Phila.

June 4, 1856.—1y.

DENSLOW & CO., COMMISSION MERCHANTS,

and Wholesale Dealers in all kinds of

FOREIGN & DOMESTIC LEAF TOBACCO,

MANUFACTURED TOBACCO,
AND FOREIGN AND DOMESTIC SEGARS,
21 South Front street. Philadelphia.

Importers of Fine Havana Segars, of the choicest growths of the Vuelta-abajo. A large asrortment of which are kept consanttly on hand, and for sale at a small advance on cost of importation.

☞ Consignments respectfully solicited, on which liberal advances will be made when desired.

Special attention [illegible]iven to orders for purchase on commission of Tobacco [illegible]s also every description of Merchandise, for account [illegible] parties living at a distance from this market.

☞ Sole Age[illegible]t for F. A. Goetze's celebrated German Smoking Toba[illegible]o, comprising thirty different varieties.

April 23, 18[illegible]—1y.

SHEPPARD & VAN HARLINGEN.

—The subscribers having removed to their

NEW AND SPACIOUS STORE,

No. 218 Chestnut Street, fourth door above Tenth, Are now prepared to offer a large and well selected stock of the following fresh and desirable goods, principally of their own importation, or bought at auction, which they are able to sell at the importer's prices, and to which they cordially invite the attention of Country Merchants, Hotel Keepers, and families generally.

Buff, Green and Venitian Window Shading.

Barnsley and Irish Linen Sheeting, 7-4, 8-4, 9-4, 10-4, 11-4, 12-4.

Bolster and Pillow Linens of several choice bleachers, and all widths from 38 to 54 inches.

Bed Blankets of all sizes and qualities.

Crib and Bradle Blankets.

Bed Quilts of the following varieties, viz: Marseilles, Welting, Knotted, Register, Alhambra, Allendale and Lancaster, of all the desirable sizes.

Bureau Covers, Table Covers, Window Curtain Muslin Towels and Toweling of every variety, Damask Table, Cloths and Napkins, Shirting Linens and Muslin, Cambric Handkerchiefs, Embroideries, Hosiery, &c. Brocatel, Damasks, Moreens, Enbroidered Lace and Muslin Curtains, Gilt Cornices, Bands, Gimps, Cord, &c.

SHEPPARD & VAN HARLINGEN,

Importers and Dealers in Linen and House Furnishing Goods.

April 30, 1856—6m.

DUNBAR'S ONE-PRICE

Wholesale and Retail
CASH BOOT AND SHOE STORE,
No. 76 South Second St., Corner of Carter St.

The establishment has been enlarged and improved and is supplied with the largest and best Retail Stock in the City, principally of his own manufacture, with a choice assortment from the best Eastern Market embracing Ladies,' Gents', and Children's

BOOTS, SHOES AND GAITERS

of every description, style and quality, embracing the best styles and qualities in this or any other market. This stock cannot be excelled for Quality Style and Cheapness.

Each article is marked at the very lowest possible price, from which no deviation will be made. No extravagant statements will be needed, and none made to effect sales.

Goodyear's Gum in all varieties. Pure Gums, so scarce in the market, always on hand. The public is espectfully invited to call. [April 1, 1856.

PHILADELPHIA ADVER'NT.—

EVANS' FIRE & THIEF PROOF SAFES!

for merchants, lawyers, farmers, and others, having Books, Papers, or other valuables, to preserve from FIRE or BURGLARS.

Day and Newell's (Hobb's) BANK LOCKS.

A CARD.—The "Fire Proof Safe," that preserved our Books, Papers, &c., during the great Fire at Hart's Buildings, was purchased of OLIVER EVANS, 61 S. 2nd St., Philadelphia. GETZ & BUCK.

REFRIGERATORS & WATER FILTERS.

EVANS' Premium Ventilated Refrigerators for cooling and preserving meats, butter, milk, water, and all articles for culinary purposes.

WATER FILTERS for purifying brackish or muddy water, whether affected by rains, limestone, marl, or other causes; can be had separate or attached to the Refrigerators—a small quantity of ice cooling the whole in the warmest weather.

PORTABLE SHOWER BATHS, for the use of warm or cold water.

WATER COOLERS, for Hotels, Stores, and Dwellings.

STORE TRUCKS, for moving boxes, bales, &c.

SEAL PRESSES, Copying do., Druggist do.

OLIVER EVANS.
No. 61 South Second St., (2 doors below Chesnut.
March 5, 1856—1y. (Established in 1835.)

EDWARD K. TRYON.—(Sign of the Golden BUFFALO.)

No. 134 N. 2nd St., between the Buck and Camel Hotels, Phila. Has for sale, at very low prices, a large assortment of DOUBLE AND SINGLE BARREL GUNS, Shot Bags, Game Bags, Superio. Flasks, Powder, Caps, &c.

N. B.—All kinds REPAIRING done at the shortest notice.

August 20, 1856—4m.

HERRING'S PATENT, CHAMPION FIRE PROOF SAFES,

with Hall's Patent Powder Proof Locks, which were awarded separate Medals at the World's Fair, London, 1851, and also at the World's Fair, New York, 1853 and '54. The subscribers are the sole manufacturers and proprietors in this State of the above unequalled Safes and Locks. The reputation of the genuine "Herring's Safe" is world wide, and for the last thirteen years the mercantile community have witnessed and borne testimony to their NEVER FAILING fire proof qualities. More than 12,000 of these Safes have been actually sold, and over TWO HUNDRED have passed triumphantly through accidental fires. The public are assured that all Safes manufactured by the subscribers are not only guaranteed to be fully equal, but in many respects even superior to those which have been so severely tried by fire Few will forget their services in the burning of the "Tribune establishment," New York, and at the Great Fire in Strawberry street, at the large fire last July, opposite the Girard House; and still more recently in the Fire at Fifth and Chesnut sts., in the city of Philadelphia, in which these Safes came forth the acknowledged CHAMPION, when many other securities failed.

FARREL & CO.,
IRON SAFE AND BANK LOCK MAKERS,
34 WALNUT Street, Philadelphia.

Chilled Iron Safes, with Powder Proof Locks, manufactured expressly for Banks, Brokers, Jewellers, and others requiring security from rogues. Bank Vaults, Doors, &c. on hand and made to order. All the most celebrated Locks for sale at manufacturers' prices.

Second hand "Safes," "Salamanders" and "Iron Chests" of other makers, have been taken in part payment for Herring's for sale at half price.

IRON! IRON!—The attention of the

the public and Blacksmiths particularly is requested to the large assortment of Bar and Rolled Iron of all sizes and kinds Steel of all kinds, Files, Rasps, Screw Plates, Anvils, Vices, Bellows, and every thing that the Blacksmith may want. Iron sold in quantities at city wholesale prices. All kinds warranted.

JOHN P. LYNE & SON,
N. Hanover St., Carlisle

[Oct. 8, 1856.]

Philadelphia.

LEAF TOBACCO AND CIGARS

DENSLOW & CO.,
21 SOUTH FRONT STREET, PHILADELPHIA,
COMMISSION MERCHANTS AND DEALERS IN ALL KINDS OF
LEAF TOBACCO, MANUFACTURED TOBACCO AND CIGARS.

Have constantly on hand and for sale low all kinds of American and Spanish Leaf Tobaccos, selected with special reference to Manfacturers' use.

All articles sold warranted to be as represented, and every opportunity afforded for examination.

Purchasers at a distance can send their orders and rely upon being as faithfully served as if their goods were selected in person. (April 3, 1856—1y.

R. DECOU & CO.
Clothiers,

No. 141 CHESTNUT ST., ABOVE FOURTH,
PHILADELPHIA,
Keep conſtantly on hand a ſplendid aſſortment
of
Ready-made Clothing.

GOODS MADE TO ORDER AND WARRANTED
TO FIT.

SAVING FUND OF THE U.S.

INSURANCE, ANNUITY & TRUST COMP'Y.
S. E. Corner Third and Chesnut Streets, Phil'a.
☞ CAPITAL $250,000. ☜

Money is received on deposit daily. the amount deposited is entered in a Deposit Book and given to the Depositor, or, if preferred, a certificate will be given.

All sums large and small, are received, and the amount paid back on demand, without notice.

Interest is paid at the rate of FIVE PER CENT., commencing from the day of deposit, and ceasing fourteen days previous to the withdrawal of the money.

On the first day of January, in each year, the interest of each deposit is paid to the depositor, or added to the principal, as he may prefer.

The Company have now upwards of 3,500 depositors in the city of Philadelphia alone.

Any aditional information will be given by addressing the TREASURER.

DIRECTOSS.

Stephen R. Crawford, Pres't.	Wm. M. Godwin,
Lawrence Johnson, Vice Pt.	Paul B. Goddard.
Ambrose O. Thompson,	Geo. McHenry,
Benjamin W. Tingley,	James Devereux,
Jacob L. Florance,	Gust. English,
PLINY FISK.	Secretary and Treasurer,
J. C OEHLSCHLAGER.	Teller and Interpeter,

Sept. 12 '55.—1y.

FIVE PER CENT. INTEREST.

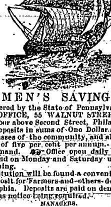

MONEY PAID BACK ON DEMAND.

SEAMEN'S SAVING FUND,

Chartered by the State of Pennsylvania in 1855
OFFICE, 55 WALNUT STREET
One door above Second Street, Philadelphia,

Receives Deposits in sums of One Dollar and upwards from all classes of the community, and allows interest at the rate of five per cent per annum. Moneys paid back on demand. ☞ Office open daily from 9 until 5 o'clock, and on Monday and Saturday until 9 o'clock in the evening.

This institution will be found a convenient and safe place of deposit for Farmers and others doing business in Philadelphia. Deposits are paid on demand without any previous notice being required.

MANAGERS.

Edmund A. Souder,	Hon. Job R. Tyson,
Stillwell S. Bishop,	George Boldin,
James P. Perot,	Robert Morris,
John McCanles,	Edward L. Clark,
Jacob Sheetz,	Capt. John Gallagher,
Joseph M. Cowell,	John Rice,
Joseph B. Myers,	Richard G. Stotesbury,
Edward H. Trotter,	William Shippen, jr.
Franklin Bacon,	Wm. P. Jenks,
Thomas Cooper,	Edgar E. Pettit,

President—FRANKLIN FELL.
Treasurer—CHAS. M. MORRIS.
Secretary—JAMES S. PRINGLE.

☞ The Charter provides that no manager, officer or agent shall, directly or indirectly, borrow any money from the Society. Oct17,1855–1y.

FIVE PER CENT. SAVING FUND

OF THE NATIONAL SAFETY COMPANY, Walnut street, south-west corner of Third street, Philadelphia. Incorporated by the State of Pennsylvania in 1841.

Five per cent. interest is given, and the money is always paid back whenever it is called for, without the necessity of giving notice for it beforehand.

People who have large sums put their money in this Saving Fund, on account of the superior safety and convenience it affords, but any sum, large or small, is received.

This Saving Fund has a very large amount of Mortgages, Ground Rents and other first class investments for the security of Depositors. The rules prevent any Director or Officer from using or borrowing the money.

The Office is open to receive and pay money every day, from 9 o'clock in the morning till 7 o'clock in the evening; and on Monday and Thursday evening, till 9 o'clock.

People who have money to put in, are invited to call at the office for further information.

HENRY L. BENNER, President.
ROBT. SELFRIDGE, Vice President.
WM. J. REED, Secretary.

October 3, 1855.

FRENCH TRUSSES.—Hernia or

Rupture successfully treated, and comfort insured, by use of the elegant French Trusses, imported by the subscriber, and made to order expressly for his sales.

All suffering with Rupture will be gratified to learn that the occasion now offers to procure a Truss combining extreme lightness, with ease, durability and correct construction, in lieu of the cumbrous and uncomfortable article usually sold. An extensive assortmen always on hand, adapted to every variety of Rupture in adults and children, and for sale at a range of price to suit all. Cost of Single Trusses, $2, $3, $4 and $5; Double, $4, $5, $6, $8 and $16.

Persons at a distance can have a Truss sent to any address by remitting the amount, sending measure around the hips, and stating side affected.

For Sale Wholesale and Retail by the importer.

CALEB H. NEEDLES,
S. W. cor. of Twelfth & Race Sts., Philadelphia.

Depot for Dr. Banning's Improved Patent Body Brace; Chest Expanders and Erector Braces; Patent Shoulder Braces; Suspensory Bandages; Spinal Props and Supports. Ladies' Rooms, with competent lady attendants. april 11.

HOWARD ASSOCIATION.

PHILADELPHIA.
IMPORTANT ANNOUNCEMENT

To all persons afflicted with Sexual diseases, such as SEMINAL WEAKNESS, IMPOTENCE, GONORRHŒA, GLEET, SYPHILIS, &c., &c.

The HOWARD ASSOCIATION of Philadelphia, in view of the awful destruction of human life and health caused by Sexual diseases, and the deceptions which are practised upon the unfortunate victims of such disease by Quacks, have directed their consulting Surgeon, as a CHARITABLE ACT worthy of their name, to give MEDICAL ADVICE GRATIS, to all persons thus afflicted, (Male or Female,) who apply by letter, (post-paid,) with a description of their condition, (age, occupation, habits of life, &c.) and in extreme poverty and suffering to FURNISH MEDICINES FREE OF CHARGE.

The Howard Association is a benevolent Institution, established by special endowment, for the relief of the sick and distressed, afflicted with "Virulent and Epidemic diseases," and its funds can be used for no other purpose. It has now a surplus of means, which the Directors have voted to advertise the above notice. It is needless to add that the Association commands the highest Medical skill of the age.

Address, (post-paid,) Dr. GEO. R. CALHOUN, Consulting Surgeon, Howard Association Philadelphia, Pa.

By order of the Directors,
EZRA D. HEARTWELL, President.
april 11. GEO. FARECHILD, Secretary.

NOW READY, THE NEWSPAPER

RECORD, a collection of Newspaper Facts and Statistics, containing a complete list of Newspapers in the United States, Canadas and Great Britain. The only reliable work of the kind in the world. An invaluable assistant to the Editor, Book Publisher, and General Advertiser. 8vo. 200 pp.

On receipt of $2, it will be pre-paid per mail, to any part of the country. LAY & BROTHERS,
Publishers, No. 83 Dock st., Philadelphia.

☞ Editors inserting the above three months, with editorial reference, and sending copies of the paper pre-paid to the above adress, will receive a copy of the work. [Sept. 3—3m.

CONWAY'S GENUINE HONEY

SOAP.—Conway's pure Palm Soap—Conway's Improved Chemical Olive Soap. A full supply of these truly excellent Soaps just received and for sale at WILLIAMS' FAMILY GROCERY, Main Street.
Carlisle, Nov. 21, '55.

Medicines,

DR. HOOFLAND'S

CELEBRATED
GERMAN BITTERS.
Prepared by
DR. C. M. JACKSON, PHILADELPHIA, PA.
will effectually cure
LIVER COMPLAINT, DYSPEPSIA, JAUNDICE,
Chronic or Nervous Debility, Diseases of the Kidneys
and all diseases arising from a disordered
Liver or Stomach.
Such as
Constipation,
Inward Piles, Fullness or Blood to the Head,
Acidity of the Stomach, Nausea, Heartburn, Disgust for Food,
Fullness or Weight on the Stomach,
Sour Eructations, Sinking or Fluttering
at the Pit of the Stomach, Swimming of
the Head, Hurried and Difficult Breathing
Fluttering at the Heart, Choaking or suffocating Sensations when in a lying posture, Dimness
of Vision, Dots or webs before the Sight, Fever
and dull pain in the Head, Deficiency of
Perspiration, Yellowness of the Skin and
Eyes, Pain in the Side, Back, Chest,
Limbs, &c., Sudden Flushes of
Heat, Burning in the Flesh,
Constant Imaginings of
Evil, and great Depression of
Spirits.

The proprietor in calling the attention of the public to this preparation, does so with a feeling of the utmost confidence in its virtues and adaptation to the diseases for which it is recommended.

It is no new and untried article, but one that has stood the test of a ten years' trial before the American people, and its reputation and sale is unrivalled by any similar preparations extant. The testimony in its favor given by the most prominent and well known Physicians and individuals in all parts of the country is immense.

DERANGEMENTS OF THE LIVER AND STOMACH.

Are sources of Insanity. From disorder or obstruction, a morbid action of the sympathetic and other nerves follows, and the functions of the brain are impaired and deranged; derangement there will also produce diseases of the heart, skin, lungs and kidneys. It is owing to the same cause that thousands die with Cholera, Bilious or Yellow Fever, and that most baneful disease, Consumption.

The general want of success in treating diseases of the liver and stomach, has not been a deficiency of pathological knowledge of their functions—but of a suitable compound that would act upon the disease and all the sympathetic affections. That has been gained in these Bitters; and they can be used by persons with the most delicate stomach with perfect safety—as they at no time debilitate the patient, but give strength and increase the nervous energy. They can be taken at all times, and under all circumstances. No ordinary exposure will prevent them having a salutary effect, and no bad effect can result from an over dose.

If patients will persevere in the use of this remedy, and use it strictly according to directions, it will cure the foregoing diseases in every instance, if not beyond the power of medicine; it has caused many to enjoy the blessing of renewed health, and in many deseratep and abandoned cases, a perfect and radical cure.

PERSONS ADVANCED IN LIFE,

And feeling the hand of Time weighing heavily upon them, with all its attendant ills, will find in the use of the Bitters an Elixer that will instil new life into their veins: restore, in a measure the energy and ardor of more youthful days; build up their shrunken forms, and give health and happiness to their remaining cars

It is a well established fact, that fully one-half of the female portion of our population, are seldom in the enjoyment of good health, or to use their own expression "never feel well." They are languid, devoid of all energy, extremely nervous, and have no appetite. To this class of invalids, these Bitters are especially recommended. Their peculiar tonic and invigorating properties render them invaluable in such cases

Persons visiting districts harrassed, annually with FEVER AND AGUE, or ANY FEVER OF A BILIOUS NATURE, will find that by the timely use of one or wo bottles, they will not in one instance take the disease, as the Bitters will renovate and strengthen the system, and carry the bile off in its natural channel.—Prevention is better than cure.

THEY ARE ENTIRELY VEGETABLE

And free from Alcoholic Stimulant, and all injurious ingredients; are pleasant in taste and smell, mild in their operation, will expel all morbid secretions from the body, give bloom to the pallid cheek, and health and vigor to the frame.

Price 75 cents per bottle.

Principal Office, No. 96 ARCH street, Phil'a, Pa.

Sold by Druggists and Storekeepers in every town and Village in the United States and Canadas, and by all Druggists in Carlisle. [May 15, 1856.

AFFLICTED, READ!—

PHILADELPHIA MEDICAL HOUSE, Established twenty two years ago by DR. KINKELIN, corner of Third and Union Streets, Philadelphia, Pa.

TWENTY-TWO YEARS'

Experience has rendered Dr. K. a most successful practitioner in the cure of all diseases of a private nature; manhood's debility, as an impediment to marriage; nervous and sexual infirmities, diseases of the skin, and those arising from abuse of mercury.

TAKE PARTICULAR NOTICE.

There is an evil habit sometimes indulged in by boys in solitude, often growing up with them to manhood; and which, if not reformed in due time, not only begets serious obstacles to matrimonial happiness, but gives rise to a series of protracted, insidious, and devastating affections.

Few of those who give way to this pernicious practice are aware of the consequences, until they find the nervous system shattered, feel strange and unaccountable sensations and vague fears in the mind. (See pages 27, 28, 29, of Dr. K.'s book on "Self Preservation."

The unfortunate thus affected becomes feeble, is unable to labor with accustomed vigor, or to apply his mind to study; his step is tardy and weak: he is dull, irresolute, and engages even in his sports with lsse energy than usual.

If he emancipate himself before the practice has done its worst, and enter matrimony, his marriage is unfruitful, and his sense tells him that this is caused by his early follies. These are considerations which should awaken the attention of all who are similarly situated.

PATIENTS AT A DISTANCE

Can have (by stating their case explicitly, together with all their symptoms, per letter, enclosing a remittance) Dr. K.'s medicine, appropriated accordingly.

Forwarded to any part of the United States, and secure from DAMAGE and CURIOSITY, by mail or express.

READ! YOUTH AND MANHOOD!!

A Vigorous Life or a Premature Death, Kinkelin on Self-Preservation—Only 25 cents.

Letters containing that value in Stamps, will ensure a copy per return of mail.

GRATIS! GRATIS!! GRATIS!!!
A Free GIFT to all.
MISERY RELIEVED.

"Nature's Guide," a new and popular work, full of valuable advice and impressive warning, alike calculated to prevent years of misery and save thousands of lives, is distributed without charge, and forwarded by mail, prepaid, to any Post Office in the United States on receiving an order enclosing two postage stamps.

TONICS WON'T DO!

—They never did do more than give temporary relief, and they never will! It is because they don't touch the CAUSE of the disease. The cause of all ague and billious diseases is the atmospheric poison called Miasma or Malaria. Neutralize this poison by its NATURAL ANTIDOTE, and all disease caused by it disappears at once. Rhodes' Fever and Ague Cure is this antidote to Malaria, and moreover it is a perfectly harmless medicine. The certificate of the celebrated chemist, J. R. Chilton, of New-York, to this effect, is attached to every bottle; therefore, if it does no good, it can do no harm.

This is more than can be said of Quinine, Arsenic, or any other tonic in existence, as their use is ruinous to the constitution and brings on DUMB AGUE, which never allows a person to feel perfectly well for a single moment. In illustration of these truths I annex some extracts from a letter just received from a Physician:

GEORGETOWN, OHIO, March 17, 1856.

JAS. A. RHOADS, Esq.—Dear Sir: Yours of 2d inst., is at hand. The Cure arrived late last year, and the difficulty in getting any one to purchase it was greatly increased from the fact that a remedy had been introduced which was growing in favor with the public as being better than using Quinine—not knowing, I presume, that the remedy they used to escape taking Quinine contained the DRUG ITSELF!

This remedy (known as "Smith's Tonic,") would invariably BREAK an Ague, but it did not Cure it, as it would often return with renewed vigor.—This one circumstance I deemed in your favor, if I could institute a test comparison between it and your CURE. The following is the result;

Three persons took your "Cure," all of which were cases of "Quotidian Intermittant Fever," of many weeks standing. They had tried Quinine and other remedies, occasionally missing a chill, but it was (as in all such cases,) slowly wearing them out, and laying the foundation of other and severer maladies. I did succeed in effecting a radical cure of all three of these cases with your remedy, and they have not had a chill since. In all three of these cases the "Smith's Tonic" had been used, and would, as before stated, break the chill, but after a period or two had elapsed it would return.

I think there will be no difficulty now in giving to your "Cure" the vantage ground of any other remedy now in use here, &c., &c. WM. BUCKNER, M. D.

RHODES' FEVER and AGUE CURE, or ANTIDOTE TO MALARIA, the only harmless remedy in existence is equally certain as a PREVENTIVE, as a "CURE." Take it when you feel the chills coming on, and you will never have a single one.

JAMES A. RHODES, Proprietor,
Providence, R. I.

⁂For sale by W. A. KELSO, and Druggists generally.
July 2, 1856.

IMPORTANT TO EVERYBODY.—

For the last three years I have been engaged in a business known only to myself, and comparatively few others, whom I have instructed for the sum of $200 each, which has averaged me at the rate of $3,000 to $5,000 per annum; and, having made arangements to go to Europe in the Fall, to engage in the same business, I am willing to give full instructions in the art to any persons in the United States or Canadas, who will remit me the sum of $1. I am induced, from the success I have been favored with, and the many thankful acknowledgements I have received from those whom I have instructed, and who are making from

FIVE TO FIFTEEN DOLLARS PER DAY

at it, to give any person an opportunity to engage in this business, which is easy, pleasant, and very profitable, at a small cost. There is positively NO HUMBUG in the matter. References of the best class can be given as regards its character, and I can refer to persons whom I have instructed, who will testify that they are making from $5 to $15 per day at the same. It is a business in which either

LADIES OR GENTLEMEN

can engage, and with perfect ease make a very handsome income. Several LADIES in various parts of New York State, Pennsylvania and Maryland, whom I have instructed, are now making from $3 to $6 per day at it. It is a GENERAL BUSINESS, and but a dollar or two is required to start it. Upon receipt of $1, I will immediately send to the applicant a printed circular containing full instructions in the art, which can be perfectly understood at once.

In the month of May last, I sent my advertisement to the editor of the "Reading Gazette and Democrat," Reading, Pa., and also sent him one of my circulars of instructions. On its receipt, and on a careful examination, he inserted the following editorial in his paper:

"We call attention to the advertisement of Mr. A. T. Parsons, of New York, headed "IMPORTANT TO EVERYBODY," which will be found in another column. Mr. P. has sent us one of his circulars, alluded to in the advertisement, and on examination we find it, as he says it is, no humbug, but a light, easy and honorable business, and one that may be made profitable on a very trifling capital."

All letters must be addressed to A. T. PARSONS, 335 Broadway, New York. [June 25-1m.

CHEAP TARLETANS.—A lot of

White Tarletans, for covering Chandeliers and Picture Frames, for sale cheap by
June 11.] GEO. W. HITNER