Farmers' Department.

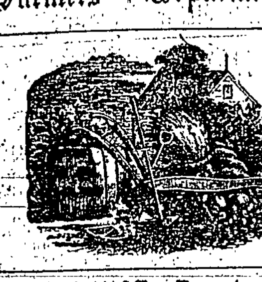

Patent Office Report.

We are indebted to Hon. Lemuel Todd for a copy of the Patent Office Reports for 1855, just issued by the Commissioner of Patents. In Agricultural part, there are three very handsome colored lithographs of North Devon cattle, bred by the Earl of Leicester, England. As an effort is making to get this breed of cattle generally introduced into the Western States, we will copy the following description of them. Any of our readers that wish to see the engravings, can do so by calling at our office:

"It is to the grazier, then, that this breed is more especially valuable, as few if any others will rival them in disposition to fatten and in the quality of the flesh. Generally speaking, the cows are inferior to many others for the purposes of the dairy, but not as respects the quality of the milk; for they yield more than an average proportion of cream and butter, both of which in Devonshire are proverbially known. Some farmers, however, have found them to yield even a large produce of milk, so that in this particular much may depend on the choice of pasturage, or the manner in which they are kept. The general average of the dairies is one pound of butter a day for each cow, during the summer months, or as long as they are well fed.

"This breed will bear transferring to inferior soils, as well as to colder and more exposed situations, without suffering in the slightest degree. Thus upon the bleak coast of Norfolk, and upon light and inferior pastures, they are found to thrive remarkably well, and to sustain their flesh upon very indifferent keeping.

"For working purposes, the Devons are unequalled, and no description of cattle can be compared with them, either for quickness of steps or endurance of 'pluck.' There is almost as much difference in working between these oxen and those of other breeds, as there is in a light, cleanly, active cart-horse, and the heavy, hairy-legged sluggish dray.

"For feeding purposes, the Devons possess every qualification to fatten, being celebrated for the fineness of their flesh and the lightness of their offal; and although they do not attain to so great a weight as some other breeds, they will fatten at a very early age. They may be made quite fit for the butcher when twenty-seven or thirty months old, and will weigh at that age from 560 to 700 pounds. If kept until three years old, or a little longer, they may easily be made to weigh from 700 to 840 pounds.

The period at which the working Devons are fattened greatly varies. A favorite old bull is frequently worked too long, and it then requires both additional time and quantity of food; but generally speaking, a certain number are fed off each year, and fresh ones are broken in to supply their places. These old oxen, when well fed, attain a good weight, frequently weighing from 1,120 to 1,260 pounds. In this case, however, they are immense consumers, and will devour daily, when first put to turnips, 5 or 6 bushels, besides other food.

"For certain districts, the Devons must be considered most valuable animals, being hardy and easily kept upon the most scanty herbage on poor soils. Their rich milk and fine quality of flesh, combined with their unrivalled working qualities, are becoming more appreciated than formerly, and they are increasing in importance both in Europe and in this country, amongst the other breeds."

EDUCATION OF THE AGRICULTURIST.—No man is so high as to be independent of the success of this great interest; no man is so low as not to be affected by its prosperity or decline. Agriculture feeds us; to a great degree it clothes us; without it we could not have manufactures, and we should not have commerce. These all stand together, but they stand together like pillars in a cluster, the largest in the centre, and that largest is agriculture. We live in a country of small farms and freehold tenements; a country in which men cultivate with their own hands their own fee simple acres, drawing not only their own substance, but also their spirit of independence and manly freedom, from the ground they plow. They are at once its owners, its cultivators, and its defenders. The cultivation of the earth is the most important labor of men. Man may be civilized, in some degree, without great manufactures and with little commerce with his distant neighbours; but without cultivation of the earth he is, in all countries, a savage. Until he gives up the chase, and fixes himself to some place and seeks a living from the earth, he is a roaming barbarian. When tillage begins, other arts follow. The farmers, therefore, are the founders of human civilization.—*Daniel Webster.*

KEEP WEED SEEDS OUT OF MANURE.—Some seeds will live through almost any usual fermentation of heaps, and besides it should not heat and ferment. Many weeds cut in flower will still ripen; seeds of our most pernicious weeds are most tenacious of life. The fire is the proper place for them, and, as ashes they are harmless and profitable.

RELIEVING CHOKED CATTLE.—The following method of relieving neat cattle, when choked by a turnip, potato, &c., has been tried, it is said, and never known to fail:—Pour into the throat of the animal, from a junk bottle, a pint or so of lamp or sweet oil, at the same time rubbing the throat briskly with the hand. Immediate relief will follow. This is easily tried, and may be the means of saving many valuable animals.

SUN FLOWERS.—Near Edith, (S. C.,) says the Mobile Advertiser, a crop is about to be gathered of four acres of sunflowers. The seed will be used for oil and to feed cattle and poultry, as in the South of France; but the chief object is to obtain the fibres of the stalks for paper-making. If the cultivation succeeds it is expected to supply abundant materials for fine writing and printing paper as well as fine and coarse for paper-hanging.

NEW YEAR'S ADDRESS.

Of the Carrier of the "Carlisle Herald."

JANUARY 1, 1856.

Old Winter's come again—alas!
The leafless trees are seen
Standing alone in drooping pride,
Unrobed of Summer's green.

The rose has also lost its hue,
The lily blooms no more,
And winter winds now whistle round
The lonely cottage door.

Linger on, ye young and fair,
The New Year's come at last;
The old with all her pleasures
Makes one of the silent past.

What changes life has witnessed
Since last winter's dreary days,
When our hearts, most like our faces,
Never felt warm charming rays.

We dropped a tear full often,
When we thought of days gone by,
And wished cold winter over,
So that summer might be nigh.

Farewell, Farewell, thou passing year!
But yet a few hours more,
And time will shroud thee with its veil,
And thy brief reign be o'er.

Thus quickly passes life away,
And years as they roll by,
Seem with a mournful, warning voice,
To tell us we must die.

Full many a bright and joyous form—
Full many a beauteous brow—
That smiled and welcomed thine approach,
Is in the cold grave now.

Little they dreamed in summer's prime,
Their hours were fleeting fast;
Or that, upon this world's sunshine,
They soon must look their last.

Alas! alas! for those who mourn
Their dearest treasures gone,
And missed the sight of gladdening eyes
They loved to look upon!

A mingled thing thou art, oh year!
To some with trouble rife,
To others bringing happiness
Too bright to last in life.

All blissful is the coming year
To those in early youth;
Ere this world's treach'ry and deceit
Have darkened their fair truth.

To such, life seems a smiling plain,
All gaily decked with flowers;
Alas a furious blast ere long
Will shake their roseate bowers.

But smile on now, ye happy forms,
For, bright as life appears,
Soon—far too soon, your hearts will feel
This is a vale of tears.

And yet thy course, oh passing year!
Had many ills for me;
Of broken ties and wounded hopes,
To mar tranquillity,

What then—tho' piercing thorns full oft
In life's pathway be met,
Shall I repine while those I love
Are spared to bless me yet?

It seemed to us but yesterday,
When last we tried to find
Some pleasures in the passing year
To feast our growing mind.

How often we will cast aside
The cup of promised bliss!
And gladly turn us to the past,
So fraught with happiness!

There's many a light from by-gone days
Around our pathway cast,
There's many a treasure garnered in
The unforgotten past.

May you ne'er lose the consciousness
Of one good action done;
And weave the brightest web of bliss
That fancy ever spun.

And oh may painful memories
In life be ever few;
That present scenes in future years
Will bring no pangs to you.

Sweet dreams to you to night, my friends,
To-day the thought enjoy,
That with your aid you helped to make
A happy CARRIER BOY.

Gas Fitting and Machinery.

GAS FITTING AND PLUMBING.—The undersigned would inform the citizens of Carlisle that he has made arrangements to do GAS FITTING and PLUMBING at short notice, and on reasonable terms. He has engaged the services of a first rate hand from Philadelphia, and has supplied himself with an extensive assortment of FIXTURES, which will enable him to fill all orders promptly. All work will be warranted. His stock of Gas Fixtures will be found in the room exactly opposite his Tinning establishment on North Hanover street, where he invites a call.

TINNING, SPOUTING, &c.—He is also prepared to furnish, or make to order, every article of TIN WARE used by housekeepers and others. He will also attend to SPOUTING, HOUSE-ROOFING, BELL HANGING, and PLUMBING.

Thankful for the patronage with which he has already been favored, he respectfully solicits a continuance of the same. MONROE MORRIS.

Carlisle, June 14, '54.

CARLISLE FOUNDRY AND MACHINE SHOP. The subscriber has the satisfaction of informing his old friends and patrons that his establishment is again in active operation, new buildings having been erected since the late disastrous fire and the whole establishment put in complete working order. Orders are therefore respectfully solicited for work in his line, which will be done with promptness and in the best manner.

STEAM ENGINES BUILT TO ORDER and repaired. All kinds of Machinery in Paper Mills, Grist Mills and Factories repaired at short notice. Mill Spindles dressed and turned.

HORSE POWERS and THRESHING MACHINES such as Bovil Gear Four Horse Power, Horizontal Gear Four Horse and Two Horse Powers, Ploughs, Corn Shellers and Crushers, &c. Patterns made to order. Iron and Brass CASTINGS executed to order, if not on hand, at the shortest notice, such as Cranks and Mill Gearing, Spur and Bevil Wheels, Gudgeons for Saw Mills, Plow Castings, Cutters, Point Shears, Wagon and Coach Boxes, Spindles, Car Wheels, Car Chairs, &c. He has also on hand a large supply of Philadelphia and Troy COOKING STOVES, and is constantly making Cooking Stoves of various improved patterns for coal or wood, ten plate Stoves, Grates, &c. Repairing done to all kinds of Machinery. All kinds of old Iron, Brass and Copper taken in exchange for work. FRANKLIN GARDNER.

SADDLE AND HARNESS MAKING. The subscriber continues to carry on the above business, in all its various branches, in North Hanover street, Carlisle, two doors North of Leonard's corner, where he intends keeping on hand a general assortment in his line, consisting of all kinds of fashionable SADDLES, Bridles, Martingales, Girths, Circingles and Halters, also TRUNKS, travelling and saddle bags. He also manufactures the most approved SPANISH SPRING SADDLES ever used in this country, and those wishing a handsome, durable and pleasant saddle will do well to call and see them. He also manufactures Harness, Bridles, Collars and Whips in all their varieties, and confidently believes from the general approbation of his customers, that he makes the neatest and best gears, in all their variety of bredth, that is made in the country. He also makes all kinds of Matrasses to order, viz: Straw, Husk, Curled Hair and Spring Matrasses. All the above articles will be made of the best material and workmanship, and with the utmost despatch. WM. OSBORN.

NEW GOODS! NEW GOODS!! FIRST OF THE SEASON! The subscriber has just returned from the eastern cities and is now opening a splendid assortment of FALL GOODS, which will be sold at very low prices.

A large stock of elegant Stella, Thibet, Cashmere, Brocha and Blanket Shawls.

An immense assortment of the most elegant Fancy and Black Silks, very cheap.

Mous de Laines, Challies, Merinoes, Paramettas, and great variety of Dress Goods, very handsome and very cheap.

Flannel, Blankets, Cassinetts, Jeans, Cloths and Cassimeres in great variety.

BOOTS AND SHOES—A large lot of Boots and Shoes of every description, at the lowest prices.

CARPETING—A new assortment of Imperial, Ingrain, Venitian, and Rag Carpets.

The assortment is now very large and complete, and all persons in want of handsome and cheap goods are respectfully invited to call at the Old Stand, East Main Street. Sep. 10, 1856.) CHAS OGILBY.

NOTICE.—Having closed our business, we wish to notify our customers of the fact, and request all who are indebted to the firm to come and make settlement, and for the convenience of such we will meet them at the store room on Wednesday of each week, untilthe 1st of Janury. Nov. 19, 1856. STAYMAN & SONS.

BOOTS AND SHOES.—Another large assortment of Men's Coarse and Fine Boots, Ladies' Morroco Boots and Shoes. Misses and Children's Boots and Shoes. Gum Overshoes and Buffalo Socks, at very low prices. Dec. 17. CHAS. OGILBY.

COLEMAN'S AMERICA GRAIN MILL.—Farmers are invited to call at Gardner's Foundry and see the operation of Coleman's America Grain Mill, the best in use. For sale by dec 10 J. ARMSTRONG.

Business Cards.

GEORGE EGE, JUSTICE OF THE PEACE. Office opposite the West end of the Court House. April 23, 1856.

WILLIAM C. RHEEM, Attorney at Law. Office in Main Street, Carlisle, Pa.—Business entrusted to him will be promptly attended to. Feb. 7, '55.

C. P. HUMRICH, Attorney at Law.—Office on North Hanover street, a few doors south of Glass' Hotel. All business entrusted to him will be promptly attended to. [April 15.

A. N. GREEN, Attorney at Law. Office in East Main Street, Mechanicsburg, Pa. Will attend to SURVEYING in connexion with his profession. [May 21, 1856.—1y.

DR. S. B. KIEFFER Office in North Hanover street two doors from Weise & Campbell's store. Office hours, more particularly from 7 to 9 o'clock, A. M., and from 5 to 7 o'clock, P. M.

DOCTOR S. P. ZIEGLER.—Office and Residence East Main Street, third door below the Market House. Calls in town and county promptly attended. Carlisle, Jan. 2, 1856.

DR. I. C. LOOMIS DENTIST. South Hanover street, next door to the Post Office. Will be absent from Carlisle the last ten days of each month. [Aug. 1, '55

DR. GEORGE S. SEARIGHT, DENTIST, from the Baltimore College of Dental Surgery. Office at the residence of his mother, East Louther street, three doors below Bedford. Reference—Dr. Geo Z. Bretz. March 19, 1856—tf.

DENTIST. W. M. RILEY, having been instructed in the art (by Dr. Geo. Z. Bretz, a graduate of the Baltimore Dental College), is now prepared to receive his friends and perform the various operations in the line of the Dental profession, at his residence, in South Street, third door from West Street. Give us a call. Terms moderate. May 27, 1856—1y.

SCRIVENER AND CONVEYANCER.—A. L. SPONSLER, late Register of Cumberland county, will carefully attend to the transaction of all such business as may be entrusted to him, such as the writing of Deeds, Mortgages, Contracts, &c. He will also devote his attention to the procuring of Land Warrants, Pensions, &c. as well as the purchase and sale of Real Estate, negotiations of loans, &c. Office on West High Street, formerly occupied by W. M. Penrose Esq. near the Methodist Church.

G. W. BRANDT, Manufacturer of Mineral Waters, French Mead, Bottled Ale, Porter and Cider, North East Street, near the Rail Road Bridge, Carlisle.

NEW MARBLE YARD.—Now is the accepted time, and now is the day for Grave Stones, Monuments, Sills, &c., &c., at Hoffer's Marble Yard, Carlisle, Pa. Also, Iron Railing. [Apr. 16, '56-6m.

S. P. SNYDER. W. K. M'FARLANE. SNYDER & M'FARLANE— LAND AGENTS MINNEAPOLIS, Opposite the Suspension Bridge, Falls of St. Anthony, Minnesota Territory, will buy and sell lands, negotiate loans, locate land warrants in Minnesota, Iowa, and Wisconsin. Inquiries respecting the country, by letter or otherwise, promptly answered.

REFERENCES.

Hon. Alex. Ramsey, Ex-Governor,
Hon. H. M. Rice, Delegate to Congress, Minnesota,
Gov. Pollock, Harrisburg,
James R. Steele & Co., Philadelphia.
Hon. Frederick Watts, Carlisle,
A. Brady Sharpe, Esq.,
G Magoun, New York,
Robert Walsh, New Orleans,
James R. Irvine, Esq., Newville,
Hon. J. S. Black, Somerset, Penn'a.,
Hon. J. R. Eddie, " "
J. H. Good, Mayor, Springfield, Ohio,
Gen. C. Anthony, " "
Jas. Carson, Esq. St. Louis,
Wm. Wilson, Esq., Baltimore, Md.,
J. T. Wright, Charleston, S. C.,
J. M. Wilson, Philadelphia.

30,000 Acres of Unimproved Land for Sale at from $2 to $10 per acre; also Improved Farms. Lots for sale in St. Paul, St. Anthony, and all towns on the Minnesota river.

Particular attention given to the Loaning of Money, and Entering Land Warrants. Address, SNYDER & M'FARLANE, March 26. 1856.—1y.] Minneapolis, Min. Ter.

REAL ESTATE AGENCY. ANDREW G. EGE. M. JEFF THOMPSON. EGE & THOMPSON, Have opened an office at St. Joseph, Mo., for the purchase and sale of Real Estate, buying and selling Land Warrants, entering Land on Time, Surveying and Mapping Towns, Location of Warrants, and making investments for non-residents, paying of Taxes, and all business pertaining to a General Land Agency in Missouri, Kansas, Nebraska, and Iowa. Office on Second Street, North of A. T. Beattie's Banking House. [July 30, 1856.

Education.

CARLISLE FEMALE SEMINARY.—MR. and MRS. CLARK, who have been for several years engaged in teaching, respectfully announce to the citizens of Carlisle and vicinity, that on the 1st of September, 1856, they will commence the second session, in Louther Street, near the German Reformed Church, of their

SEMINARY FOR YOUNG LADIES.

The Institution will be both a boarding and day school, in which all the branches necessary for the complete education of young ladies will be taught. Assistants of the highest character for qualifications and morality will be employed in accordance with the wants of the Institution. The government will be conducted on strictly Christian principles, while sectarianism will be as rigidly excluded.

The Principals flatter themselves that their long and successful experience as teachers, as testified by the recommendations in their possession, will enable them to establish an Institution of the highest character for young ladies. They are fully persuaded that such an Institution will be sustained here by the citizens and neighboring country, and hope that their confidence may not be disappointed.

The Scholastic year will consist of four terms (eleven weeks each), beginning on September 1 and ending on second Wednesday in July.

TERMS PER QUARTER (11 weeks).

Boarding, including fuel, lights, and tuition in English branches,	$35 00
Primary Department,	6 00
Higher English,	8 00
Ancient and Modern Languages, each,	5 00

Ornamental branches at professor's charges.

No deduction for absence after entrance, except in case of protracted illness.

REFERENCES.

Hon. FRED'K. WATTS, Rev. C. P. WING,
J. B. PARKER, Esq., " A. H. KREMER,
JAMES HAMILTON, Esq., " JACOB FRY,
T. H. SKILES Esq., " W. W. EELS,
Dr. S. B. KIEFFER, " J. B. MORSS,
Rev. Mr. STERRETT.

Mar. 19, 1856—1 year.

WHITE HALL ACADEMY.—THREE MILES WEST OF HARRISBURG. The Twelfth Session of this Institution will commence on Monday, the 3d of November. Parents and Guardians are requested to inquire into its merits before sending their sons or wards elsewhere. The location of the Institution is retired, pleasant and healthful, and the course of instruction embraces the ordinary and higher branches of an English Education, together with the Latin, Greek, French, and German languages, and vocal and instrumental music. Terms, boarding, washing, and Tuition in the English branches and vocal music per session (21 weeks) $60,00. For circular containing particulars address. D. DENLINGER, Sep. 17, 1856.] Harrisburg, Pa.

PLAINFIELD ACADEMY.—Near CARLISLE, Pa.—The Twentieth Session (five months) will commence on May 5th. A new building has been erected containing Gymnasium, Music Room, &c.

With increased facilities for instruction and ample accommodations, this Institution presents great inducements to parents who desire the physical and mental improvement of their sons.

Terms per Session, $65 00. For circulars, with full information, address F. K. BURNS, Principal and Proprietor, April 9, 1856. Plainfield, Cumberland co., Pa.

O. K. Chamberlin's COMMERCIAL COLLEGE removed to the new and spacious Hall, No. 99 and 101 BALTIMORE STREET, Baltimore, Md.

O. K. CHAMBERLIN, Principal and Lecturer upon Mercantile Science.

E. K. LOSIER, in charge of Writing Department.

G. W. KEMP, Instructor in Mercantile Calculations and Associate in Book Keeping Department.

J. M. PHILLIPS, Teacher in Book Keeping.

S. T. WILLIAMS, Lecturer on Commercial Law.

Three years have not yet elapsed since the establishment of this institution, during which time upwards of eight hundred students have been in attendance, (representing nearly every State in the Union,) among whom are numbers in Baltimore and elsewhere occupying prominent positions as business men and account ants.

COURSE OF STUDY.

BOOK KEEPING.—The Principal has the utmost confidence in assuring the public that after an experience of fourteen years in qualifying young men for the Counting Room and other important stations, and an extensive acquaintance with the management of business books of every description, (assisted as he is by two scientific accountants,) the course of training in this department is eminently practical and well adapted to the various pursuits of Commerce and Trade, including Individual, Partnership, Mercantile, Manufacturing, Commission, Exchange, Banking, Shipping, Steamboating, Compound Company operations, &c.

PENMANSHIP.—The exercises under this head are free, easy and graceful, combining rapidity of execution with beauty of construction, thus enabling the student to write an elegant business hand on completion of the course.

MERCANTILE CALCULATIONS in all their various bearings are taught by the most accurate and expeditious method.

Daily lectures are delivered upon the Science of Accounts, Mercantile Customs, &c., these in connection with a series of lectures on Commercial Law, are of the highest importance to all aspiring to occupy prominent positions in the business community.

The time necessary for an industrious student to complete the course, varies from 8 to 12 weeks. There being no vacation, applicants can enter at any time, and attend both day and evening. Examinations are held at stated periods, and diplomas awarded to those who graduate. For terms, etc., write and have a circular forwarded by mail. [Oct. 3,

Agricultural.

NEW AGRICULTURAL WARE ROOMS. FARMING IMPLEMENTS.

The subscriber, located in the basement of the Methodist Church, opposite the Railroad Depot, is now receiving a variety of Farming Implements, such as PLOWS, GRAIN DRILLS, GRAIN FANS, CORN SHELLERS, FARM BOILERS, Corn and Cob Grinders (Scott's Giant), the Crescent Grain Mill, Horse Shovels, REAPERS AND MOWERS (Manny's with Wood's Improvement), Straw Cutters, &c., all of which are of the most improved kind and workmanship, and will be sold on the most accommodating terms. Farmers are respectfully invited to call and examine before purchasing. J. ARMSTRONG.

For the convenience of farmers, Moore's Patent Grain Drill will be sold at Shiremanstown by Benjamin Clay, and at Shippensburg by Christian Long. August 20, 1856.

AGRICULTURAL IMPLEMENTS. PENNOCK'S CELEBRATED WHEAT DRILL—Adapted also for sowing oats, grass seeds and guano. Krauser's Portable Cider Mill—the best in the market. Halliday's patent Windmill—Horse Power's and Thresher's, Lime and Guano Spreader's, Daniel's Hay, Straw and Fodder Cutter, Little Giant Corn and Cob Mill, Spain's Atmospheric Churn. The above Superior Implements with all others for the use of the farmer or gardner, for sale Wholesale and Retail by PASCHALL, MORRIS & CO., Agricultural Warehouse and Seed Store, corner 7th and Market Streets, Philadelphia. July 25, '56.

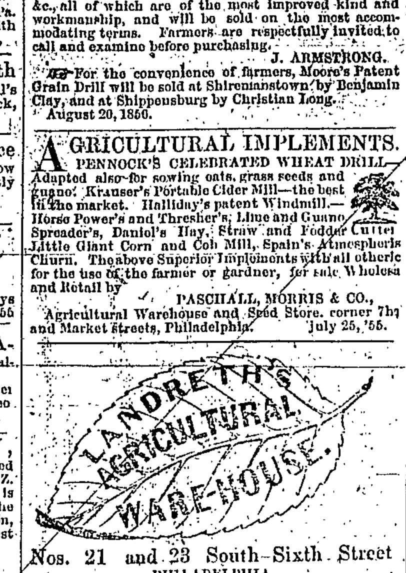

Nos. 21 and 23 South Sixth Street PHILADELPHIA.

AGRICULTURAL IMPLEMENT MANUFACTORY, Bristol, Pa. SEED GROUNDS (370 Acres) Bloomsdale, near Bristol, Pa.

FARMERS OF THIS NEIGHBORHOOD, Growers of Wheat and Rye, use LEINAU'S SUPER-PHOSPHATE OF LIME, if you want heavy Crops, or "Leinau's American Fertilizer."

These valuable Manures have been used for the past six years successfully for the Grain and Tobacco Crop in Virginia, Pennsylvania, New Jersey, Delaware, Maryland, and the Islands of Bermuda and Barbadoes. A barrel (250 lbs) is sufficient for an acre of ground. The above Fertilizers are composed of reliable Chemical Elements, which largely increase the crop and improve the soil, doubling the value of the land. Price of the Phosphate of Lime—$40 a ton; Nitrogened $60; the American Fertilizer $25 per ton or $3 50 per barrel, $1 25 a keg. Also every variety of GUANO, Pure Land Plaster, Pot Ash, Nitrate of Soda, Bone Dust, Powdered Charcoal, &c.

Goods delivered free of charge. GEO. A. LEINAU, Proprietor, No. 19 South Front Street, Phila.

To wholesale dealers a liberal discount. Pamphlets in the English and German languages Gratis. Orders at a distance, Cash accompanying or Draft. promptly attended to.

N. B.—DIPLOMAS have been awarded by the Pennsylvania Agricultural Society, New York Crystal Palace Association, and the New Jersey State Agricultural Society. [Sep. 3 '56—3mos.

FARMERS LOOK HERE! THRESHING MACHINES! The subscribers desire to inform farmers and public generally that they now have on hand and are constantly manufacturing Threshing Machines with Pierpont's Patent Shaker, which are generally acknowledged to be the best articles now in use. Also a variety of Clover Hullers, Corn Shellers and Straw Cutters. They also attend to the repairing of Agricultural Machinery in the best manner and on reasonable terms. Manufactory on North Hannover Street, directly opposite the residence of George Metzgar, Esq. August 6, '56. ABRIMS & PLANK.

TO FARMERS.—The subscriber has just returned from the City with one of the largest assortments of Hardware ever brought to this place. He has just received 80 doz. Hames with and without patent fastenings, Iron and steel hooks ranging in pairs from 44 to $1 50. Also 300 pr straight and twist link trace chains from 50 to $125. Home made traces of all kinds, also a lot of spread, fifth, breast, butt, carrying halter and log chains—also a very large lot of shovels, forks, spades, hoes, rakes, and in short everything and any thing wanted by the Farmers— Remember the old stand East Main St. Carlisle. March 19, '56. H. SAXTON.

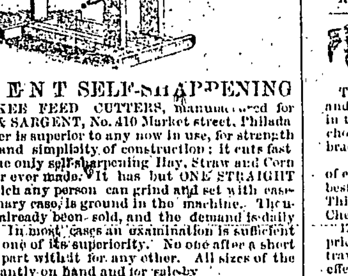

PATENT SELF-SHARPENING YANKEE FEED CUTTERS, Manufactured for ALDRICH & SARGENT, No. 410 Market Street, Philada. This cutter is superior to any now in use, for strength durability, and simplicity of construction; it cuts faster, and is the only self-sharpening Hay, Straw and Corn Stalk Cutter ever made. It has but ONE STRAIGHT KNIFE, which any person can grind and set with ease but in ordinary cases, is ground in the machine. Thousands have already been sold, and the demand is daily increasing. In most cases an examination is sufficient to convince one of its superiority. No one after a short trial would part with it for any other. All sizes of the above constantly on hand and for sale by J. P. LYNE, Sole Agent for Cumberland county. oct11

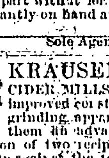

KRAUSER'S PORTABLE CIDER MILLS can still be furnished of improved construction and finish. Their grinding apparatus is peculiar, and gives them an advantage over all other mills. By the action of two reciprocating pistons, the apples are forced up against the teeth of a rapidly revolving cylinder and retained till ground to a fine pulp, which of course yields more juice when subjected to pressure than if the pomace was coarse. The Screw Press has been greatly improved and strengthened since last year, and the whole frame is tightened by strong joint bolts. It is adapted to either hand or horse power and can be worked by hand to the extent of six to eight barrels a day. PASCHALL MORRIS & CO., Implement and Seed Store, 7th and Market, Phila. Sep. 24, 1856.

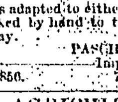

AGRICULTURAL IMPLEMENTS. Ridging and Shovel Plows, for Corn and Potatoes, Expanding Cultivators, with Steel Teeth of various patterns. Field and Garden Harrows, Hand Plows. Revolving Horse Rakes, patent Scythe Snaths and Scythes, English Lawn Scythes with rivetted backs, superior Unloading Hay Forks, with rope and tackle complete; and all other articles for farm and garden. PASCHALL MORRIS & CO., 7th and Market Streets, Phila.

IMMENSE SUCCESS!!— THE CHEAPEST MAGAZINE IN THE WORLD. BALLOU'S DOLLAR MONTHLY. DESIGNED FOR EVERY AMERICAN HOME. Encouraged by the unprecedented success which this popular monthly has met with, and the rapidity with which it has increased its circulation, the proprietor has resolved to make it still more worthy of the patronage of the public. That this admirable work is A MIRACLE OF CHEAPNESS is admitted by every one, containing, as it does, One Hundred Pages of reading matter in each number, being more than any of the $3 Magazines, and forming two volumes a year of six hundred pages each, or Twelve Hundred pages of Reading Matter per annum for ONE DOLLAR!

Ballou's Dollar Monthly is printed with new type, upon fine white paper, and its matter is carefully compiled and arranged by the hands of the editor and proprietor, who has been known to the public as connected with the Boston press for sixteen years. Its pages contain

NEWS, MISCELLANY,
TALES, ADVENTURES,
POEMS, BIOGRAPHIES,
STORIES OF THE SEA, SKETCHES,
WIT AND HUMOR. &c., &c.,

from the best and most popular writers of this country. It is also spiced with a record of the notable events of the times, of peace and war, of discoveries and improvements occuring in either hemisphere, forming an agreeable companion for a leisure moment or hour, anywhere, at home or abroad, each number being complete in itself.

No sectarian subjects are admitted into its pages; there are enough controversial publications each devoted to its peculiar sect or clique. This work is intended for THE MILLION, north or south, east or west, and is filled to the brim each month with chaste, popular and graphic miscellany, just such as any father, brother or friend would place in the hands of a family circle. It is in all its departments, fresh and original, and, what it purports to be, the cheapest magazine in the world.

Any person enclosing ONE DOLLAR to the proprietor, as below, shall receive the Magazine for one year, or any person sending us EIGHT subscribers and EIGHT DOLLARS, at one time shall receive a copy gratis. M. M. BALLOU, Publisher and Proprietor, Corner of Tremont and Bromfield Streets, Boston. June 11, '56.

A MIRACLE OF SCIENCE.—Dr. C. L. Kelling, of Mechanicsburg, Cumberland county, Pa., announces to those afflicted with Tumors, Wens, Cancers, Polypus, Lupus, Moles or Marks, Scrofula, King's Evil and all diseases that have been usually treated with Caustic or Knife, he can remove them without cutting, burning, or pain; neither Chloroform or Ether is administered to the patient. It is no matter on what part of the body they may be, he can remove them with perfect safety, and in a remarkably short time. No Mineral or Vegetable poison is applied, and no money required until a cure is perfected.

Prolapsus Uteri, Female Complaints, Chronic, Venereal and all other diseases treated with positive success. Full particulars can be obtained by addressing in either English or German, post paid. Patients can be accommodated with Board on reasonable terms.

Mechanicsburg is one of the prettiest and healthy towns in this or any other State. It is 8 miles from Harrisburg, on the Cumberland Valley Rail Road, and accessible from all parts of the Union. The Doctor will visit cases in any part of the State when desired.

Kind reader if you know any afflicted fellow creature, delay not to tell them of this treatment.

Cheap Job Printing done here.

Philadelphia.

STAUFFER & HARLEY, CHEAP WATCHES AND JEWELRY. Wholesale and Retail, at the "Philadelphia Watch and Jewelry Store," No. 96 North Second street, corner of Quarry, Philadelphia.

Gold Lever Watches, full jewelled, 18 carat cases,	$28 00
Gold Lepine, 18 carats,	24 00
Silver Lever, full jewelled,	12 00
Silver Lepine, jewels,	9 00
Superior Quartiers,	7 00
Gold Spectacles,	7 00
Fine Silver do.	4 50
Gold Bracelets,	3 00
Ladies' Gold Pencils,	1 00
Silver Tea Spoons, set,	5 00
Gold Pens, with pencils and silver holder,	1 00

Gold Finger Rings Watch Glasses, &c. All goods warranted to be what they are sold for. STAUFFER & HARLEY, Successor of O. Conrad.

On hand some Gold and Silver Levers and Lepine still lower than the above prices.

FALL CLOAKS & MANTILLAS. AT WHOLESALE AND RETAIL. GEO BULPIN & CO., Importers and Manufacturers of CLOAKS and MANTILLAS, No. 174 Chesnut street, (a few doors above 7th, south side,) Philadelphia, (in connection with GEORGE BULPIN, 361 Broadway N. Y., the largest manufacturer of these goods in the United States,) beg to call the attention of Wholesale and Retail buyers to their large and varied stock of CLOAKS, TALMAS, &c., &c., for the fall trade!! Their collection comprises a complete assortment of all the latest Parisian Novelties in Velvet Moire Antique, Cloth, Plain Silk, &c., &c.; while the facilities afforded by their connection with the largest Manufacturing House (of these goods,) in New York, enable them to guarantee better value than is obtainable elsewhere in the Market. GEO. BULPIN & CO., Sept. 3, '56—3m. 174 Chesnut Street above 7th.

NEW WHOLESALE DRUG STORE. N. SPENCER THOMAS, No. 20 South Second Street Philadelphia, Importer, Manufacturer, and Dealer in DRUGS, MEDICINES, CHEMICALS, ACIDS, Dye Stuffs, Paints, Oils, Colors, White Lead, French and American White Zinc, Window Glass, Glass Ware, Varnishes, Brushes, Instruments, Ground Spices, Whole Spices, and all other articles usually kept by Druggists, including Borax, Indigo, Glue, Shellac, Potash, &c.

All orders, by mail or otherwise, promptly attended to. Country merchants are invited to call and examine our stock before purchasing elsewhere. Goods sent to any of the wharves or railroad stations. Prices Low and Goods Warranted. [March 6, 1856—1y.

JOSEPH A. NEEDLES, Manufacturer of WIRE, SILK AND HAIR-CLOTH SIEVES, Coarse, Medium and Fine in mesh: large, middle-sized, and small in diameter.

METALL CLOTHS OR WOVEN WIRE, the best qualities, various sizes of mesh, from Nos. 1 to 80 inclusive, and from one to six feet in width.

They are numbered so many spaces to the lineal inch, and cut to suit.

The subscriber also keeps constantly on hand SCREENS, for coal, sand ore, lime, grain, gravel, guano, sumac sugar, salt, bone, coffee, spice, drugs, dye-stuffs, &c. Together with an assortment of BRIGHT AND ANNEALED IRON WIRE. All the above sold wholesale and retail by J. A. NEEDLES, 54 Front Street, Phila. June 4, 1856.—1y.

DENSLOW & CO., COMMISSION MERCHANTS, and Wholesale Dealers in all kinds of FOREIGN & DOMESTIC LEAF TOBACCO, MANUFACTURED TOBACCO, AND FOREIGN AND DOMESTIC SEGARS, 21 South Front street, Philadelphia.

Importers of Fine Havana Segars, of the choicest growths of the Vuelta abajo. A large assortment of which are kept constantly on hand, and for sale at a small advance on cost of importation.

Consignments respectfully solicited, on which liberal advances will be made when desired.

Special attention given to orders for purchase on commission of Tobacco, as also every description of Merchandise, for account of parties living at a distance from this market.

Sole Agents for F. A. Goetze's celebrated German Smoking Tobacco, comprising thirty different varieties. April 23, 18 —1y.

SHEPPARD & VAN HARLINGEN.—The subscribers having removed to their NEW AND SPACIOUS STORE, No. 728 Chestnut Street, fourth door above Tenth, are now prepared to offer a large and well selected stock of the following fresh and desirable goods, principally of their own importation, or bought at auction, which they are able to sell at the importer's prices, and to which they cordially invite the attention of Country Merchants, Hotel Keepers, and families generally.

Buff, Green and Venitian Window Shading.

Barnsley and Irish Linen Sheeting, 7-4, 8-4, 9-4, 10-4, 11-4, 12-4.

Bolster and Pillow Linens of several choice bleachers, and all widths from 38 to 54 inches.

Bed Blankets of all sizes and qualities.

Crib and Bradle Blankets.

Bed Quilts of the following varieties, viz: Marseilles, Welting, Knotted, Register, Alhambra, Allendale and Lancaster, of all the desirable sizes.

Bureau Covers, Table Covers, Window Curtain Muslin Towels and Toweling of every variety. Damask Table Cloths and Napkins, Shirting Linens and Muslin, Cambric Handkerchiefs, Embroideries, Hosiery, &c. Brocatel, Damasks, Moreens, Embroidered Lace and Muslin Curtains, Gilt Cornices, Bands, Gimps, Cord, &c. SHEPPARD & VAN HARLINGEN, Importers and Dealers in Linen and House Furnishing Goods. April 30, 1856—6m.

DUNBAR'S ONE-PRICE Wholesale and Retail CASH BOOT AND SHOE STORE, No. 76 South Second St., Corner of Carter St. The establishment has been enlarged and improved and is supplied with the largest and best Retail Stock in the City, principally of his own manufacture, with a choice assortment from the best Eastern Market embracing Ladies', Gents', and Children's BOOTS, SHOES AND GAITERS, of every description, style and quality, embracing the best styles and qualities in this or any other market. This stock cannot be excelled for Quality Style and Cheapness.

Each article is marked at the very lowest possible price, from which no deviation will be made. No extravagant statements will be needed, and none made to effect sales.

Goodyear's Gum in all varieties. Pure Gums; no scarce in the market always on hand. The public is respectfully invited to call. [April 1, 1856.

PHILADELPHIA ADVERT'NT.—EVANS' FIRE & THIEF PROOF SAFES! for merchants, lawyers, farmers, and others, having Books, Papers, or other valuables, to preserve from FIRE or BURGLARS.

Jay and Newell's (Hobb's) BANK LOCKS.

A CARD.—The "Fire Proof Safe" that preserved our Books, Papers, &c., during the great Fire at Hart's Buildings, was purchased of OLIVER EVANS, 61 S. 2nd St., Philadelphia. GETZ & BUCK.

REFRIGERATORS & WATER FILTERS. EVANS' Premium Ventilated Refrigerators, for cooling and preserving meats, butter, milk, water, and all articles for culinary purposes.

WATER FILTERS for purifying brackish or muddy water, whether affected by rains, limestone, marl, or other causes; can be had separate or attached to the Refrigerators—a small quantity of ice cooling the whole in the warmest weather.

PORTABLE SHOWER BATHS, for the use of warm or cold water.

WATER COOLERS, for Hotels, Stores and Dwellings. STORE TRUCKS, for moving boxes, bales, &c. SEAL PRESSES, Copying do., Druggist do. OLIVER EVANS, No. 61 South Second St., (2 doors below Chesnut.) March 5. 1856—1y. (Established in 1835.)

EDWARD K. TRYON—(Sign of the Golden BUFFALO,) No. 134 N. 2nd St., between the Buck and Camel Hotels, Phila. Has for sale, at very Low prices, a large assortment of DOUBLE AND SINGLE BARREL GUNS, Shot Bags, Game Bags, Superior Flasks, Powder, Caps, &c. N. B.—All kinds REPAIRING done at the shortest notice. August 20, 1856—1m.

HERRING'S PATENT, CHAMPION FIRE PROOF SAFES, with Hall's Patent Powder Proof Locks, which were awarded separate Medals at the World's Fair, London, 1851, and also at the World's Fair, New York, 1853 and '54. The subscribers are the sole manufacturers and proprietors in this State of the above unequalled Safes and Locks. The reputation of the genuine "Herring's Safe" is world wide, and for the last thirteen years the mercantile community have witnessed and borne testimony to their NEVER FAILING fire proof qualities. More than 12,000, of those Safes have been actually sold, and over TWO HUNDRED have passed triumphantly through accidental fires. The public are assured that all Safes manufactured by the subscribers are not only guaranteed to be fully equal, but in many respects even superior to those which have been so severely tried by fire. Few will forget their services in the burning of the "Tribune establishment," New York, and at the Great Fire in Strawberry street, at the large fire last July, opposite the Girard House; and still more recently in the Fire at Fifth and Chesnut sts., in the city of Philadelphia, in which these Safes came forth the acknowledged CHAMPION, when many other securities failed. FARREL & CO., IRON SAFE AND BANK LOCK MAKERS, 34 WALNUT Street, Philadelphia.

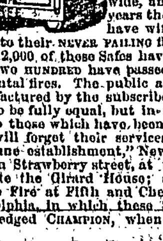

Chilled Iron Safes, with Powder Proof Locks, manufactured expressly for Banks, Brokers, Jewellers, and others requiring security from rogues. Bank Vaults, Doors, &c. on hand and made to order. All the most celebrated Locks for sale at manufacturers' prices.

Second hand "Safes," "Salamanders" and "Iron Chests" of other makers, have been taken in part payment for Herring's for sale at half price. apl.

IRON! IRON!—The attention of the public and Blacksmiths particularly is requested to the large assortment of Bar and Rolled Iron of all sizes and kinds Steel of all kinds, Files, Rasps, Screw Plates, Anvils, Vices, Bellows, and every thing that the Blacksmith may want. Iron sold in quantities at city wholesale prices. All kinds warranted. JOHN P. LYNE & SON, (Oct. 8, 1856.] N. Hanover St., Carlisle

Philadelphia.

LEAF TOBACCO AND CIGARS. DENSLOW & CO., 21 SOUTH FRONT STREET, PHILADELPHIA, COMMISSION MERCHANTS AND DEALERS IN ALL KINDS OF LEAF TOBACCO, MANUFACTURED TOBACCO AND CIGARS. Have constantly on hand and for sale low all kinds of American and Spanish Leaf Tobaccos, selected with special reference to Manufacturers' use.

All articles sold warranted to be as represented, and every opportunity afforded for examination.

Purchasers at a distance can send their orders and rely upon being as faithfully served as if their goods were selected in person. (April 3, 1856—1y.

R. DECOU & CO. Clothiers, No. 141 CHESTNUT ST., ABOVE FOURTH, PHILADELPHIA, Keep constantly on hand a splendid assortment of Ready-made Clothing. GOODS MADE TO ORDER AND WARRANTED TO FIT.

SAVING FUND OF THE U. S. INSURANCE, ANNUITY & TRUST COMP'Y. S. E. Corner Third and Chesnut Streets, Phil'a. CAPITAL $250,000.

Money is received on deposit daily. The amount deposited is entered in a Deposit Book and given to the Depositor, or, if preferred, a certificate will be given.

All sums large and small, are received, and the amount paid back on demand, without notice.

Interest is paid at the rate of FIVE PER CENT., commencing from the day of deposit, and ceasing fourteen days previous to the withdrawal of the money.

On the first day of January, in each year, the interest of each deposit is paid to the depositor, or added to the principal, as he may prefer.

The Company have now upwards of 3,500 depositors in the city of Philadelphia alone.

Any additional information will be given by addressing the TREASURER.

DIRECTORS.

Stephen R. Crawford, Pres't. Wm. M. Godwin,
Lawrence Johnson, Vice Pt. Paul B. Goddard,
Ambrose O. Thompson, Geo. McHenry,
Benjamin W. Tingley, James Devereux,
Jacob L. Florance, Gust. English.
PLINY FISK: Secretary and Treasurer.
J. C. OEHLSCHLAGER. Teller and Interpeter.
Sept, 12 '55.—1y.

FIVE PER CENT. INTEREST.

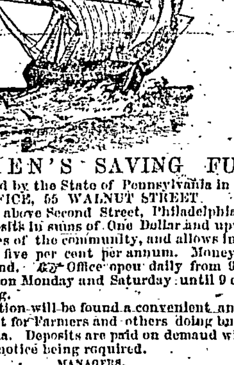

MONEY PAID BACK ON DEMAND.

SEAMEN'S SAVING FUND, Chartered by the State of Pennsylvania in 1855. OFFICE, 55 WALNUT STREET. One door above Second Street, Philadelphia, Receives Deposits in sums of One Dollar and upwards from all classes of the community, and allows interest at the rate of five per cent per annum. Money paid back on demand. Office open daily from 9 until 5 o'clock; and on Monday and Saturday until 9 o'clock in the evening.

This institution will be found a convenient and safe place of deposit for Farmers and others doing business in Philadelphia. Deposits are paid on demand without any previous notice being required.

MANAGERS.

Edmund A. Souder, Hon. Job R. Tyson,
Stillwell S. Bishop, George Boldin,
James P. Perot, Robert Morris,
John McCanles, Edward L. Clark,
Jacob Sheetz, Capt. John Gallagher,
Joseph M. Cowell, John Rice,
Joseph B. Myers, Richard G. Stotesbury,
Edward H. Trotter, William Shippen, jr.
Franklin Bacon, Wm. P. Jenks,
Thomas Cooper, Edgar E. Pottit,
President—FRANKLIN FELL.
Treasurer—CHAS. M. MORRIS.
Secretary—JAMES S. PRINGLE.

The Charter provides that no manager, officer or agent shall, directly or indirectly, borrow any money from the Society. Oct17,1855—1y

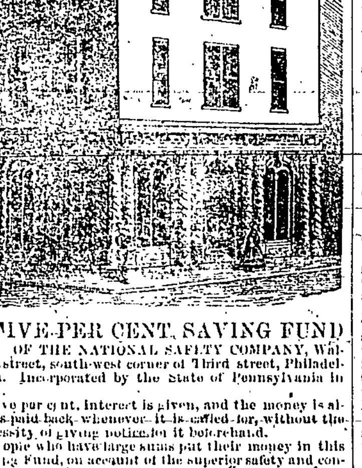

FIVE PER CENT. SAVING FUND OF THE NATIONAL SAFETY COMPANY, Walnut street, south-west corner of Third street, Philadelphia. Incorporated by the State of Pennsylvania in 1841.

Five per cent. interest is given, and the money is always paid back whenever it is called for, without the necessity of giving notice for it beforehand.

People who have large sums put their money in this Saving Fund, on account of the superior safety and convenience it affords, but any sum, large or small, is received.

This Saving Fund has a very large amount of Mortgages, Ground Rents and other first class investments for the security of Depositors. The rules prevent any Director or Officer from using or borrowing the money.

The Office is open to receive and pay money every day, from 9 o'clock in the morning till 7 o'clock in the evening, and on Monday and Thursday evenings, till 9 o'clock.

People who have money to put in, are invited to call at the office for further information. HENRY L. BENNER, President. ROBT. SELFRIDGE, Vice President. WM. J. REED, Secretary. October 3, 1855.

FRENCH TRUSSES.—Hernia or Rupture successfully treated, and comfort insured, by use of the elegant French Trusses, imported by the subscriber, and made to order expressly for his sales.

All suffering with Rupture will be gratified to learn that the occasion now offers to procure a Truss combining extreme lightness, with ease, durability and correct construction, in lieu of the cumbrous and uncomfortable article usually sold. An extensive assortment always on hand, adapted to every variety of Rupture in adults and children, and for sale at a range of price to suit all. Cost of Single Trusses, $2, $3, $4 and $5; Double, $4, $5, $6, $8 and $10.

Persons at a distance can have a Truss sent to any address by remitting the amount, sending measure around the hips, and stating side affected.

For Sale Wholesale and Retail by the importer. CALEB H. NEEDLES, S. W. cor. of Twelfth & Race Sts., Philadelphia. Depot for Dr. Banning's Improved Patent Body Brace; Chest Expanders and Erector Braces; Patent Shoulder Braces; Suspensory Bandages; Spinal Props and Supports. Ladies' Rooms, with competent lady attendants. april 11.

HOWARD ASSOCIATION, PHILADELPHIA. IMPORTANT ANNOUNCEMENT. To all persons afflicted with Sexual diseases, such as SEMINAL WEAKNESS, IMPOTENCE, GONORRHŒA, GLEET, SYPHILIS, &c., &c.

The HOWARD ASSOCIATION of Philadelphia, in view of the awful destruction of human life and health caused by Sexual diseases, and the deceptions which are practised upon the unfortunate victims of such diseases by Quacks, have directed their consulting Surgeon, as a CHARITABLE ACT worthy of their name, to give MEDICAL ADVICE GRATIS, to all persons thus afflicted, (Male or Female,) who apply by letter, (post-paid,) with a description of their condition, (age, occupation, habits of life, &c.,) and in extreme poverty and suffering, to FURNISH MEDICINES FREE OF CHARGE.

The Howard Association is a benevolent Institution, established by special endowment, for the relief of the sick and distressed, afflicted with "Virulent and Epidemic diseases," and its funds can be used for no other purpose. It has now a surplus of means, which the Directors have voted to advertise the above notice. It is needless to add that the Association commands the highest Medical skill of the age.

Address, (post-paid,) Dr. GEO. R. CALHOUN, Consulting Surgeon, Howard Association Philadelphia, Pa. By order of the Directors, EZRA D. HEARTWELL, President. april 11. GEO. FARECHILD, Secretary.

NOW READY, THE NEWSPAPER RECORD, a collection of Newspaper Facts and Statistics, containing a complete list of Newspapers in the United States, Canadas and Great Britain. The only reliable work of the kind in the world. An invaluable assistant to the Editor, Book Publisher, and General Advertiser. 8vo. 200 pp.

On receipt of $2 it will be pre-paid per mail, to any part of the country. LAY & BROTHERS, Publishers, No. 83 Dock st., Philadelphia.

Editors inserting the above three months with editorial reference, and sending copies of the paper pre-paid to the above adress, will receive a copy of the work. [Sept. 3—3m.

CONWAY'S GENUINE HONEY SOAP.—Conway's pure Palm Soap.—Conway's Improved Chemical Olive Soap. A full supply of these truly excellent Soaps just received and for sale at WILLIAMS' FAMILY GROCERY, Main Street. Carlisle, Nov. 21, '55.

Medicines,

DR. HOOFLAND'S CELEBRATED GERMAN BITTERS. Prepared by DR. C. M. JACKSON, PHILADELPHIA, PA. will effectually cure LIVER COMPLAINT, DYSPEPSIA, JAUNDICE, Chronic or Nervous Debility, Diseases of the Kidneys and all diseases arising from a disordered Liver or Stomach. Such as Constipation, Inward Piles, Fullness or Blood to the Head, Acidity of the Stomach, Nausea, Heartburn, Disgust for Food, Fullness or Weight on the Stomach, Sour Eructations, Sinking or Fluttering at the Pit of the Stomach, Swimming of the Head, Hurried and Difficult Breathing, Fluttering at the Heart, Choaking or suffocating Sensations when in a lying posture, Dimness of Vision, Dots of webs before the Sight, Fever and dull pain in the Head, Deficiency of Perspiration, Yellowness of the Skin and Eyes, Pain in the Side, Back, Chest, Limbs, &c., Sudden Flushes of Heat, Burning in the Flesh, Constant Imaginings of Evil, and great Depression of Spirits.

The proprietor in calling the attention of the public to this preparation, does so with a feeling of the utmost confidence in its virtues and adaptation to the diseases for which it is recommended.

It is no new and untried article, but one that has stood the test of a ten years' trial before the American people, and its reputation and sale is unrivalled by any similar preparations extant. The testimony in its favor given by the most prominent and well known Physicians and individuals in all parts of the country is immense.

DERANGEMENTS OF THE LIVER AND STOMACH Are sources of insanity. From disorder or obstruction a morbid action of the sympathetic and other nerves follows, and the functions of the brain are impaired and deranged; derangement there will also produce diseases of the heart, skin, lungs and kidneys. It is owing to the same cause that thousands die with Cholera, Billious or Yellow Fever; and that most baneful disease Consumption.

The general want of success in treating diseases of the liver and stomach, has not been a deficiency of pathological knowledge of their functions—but of a suitable compound that would act upon the disease and all the sympathetic affections. That has been gained in the Bitters: and they can be used by persons with the most delicate stomach with perfect safety—as they no time debilitate the patient; but give strength and increase the nervous energy. They can be taken at all times, and under all circumstances. No ordinary exposure will prevent them having a salutary effect, and no bad effect can result from an over dose.

If patients will persevere in the use of this remedy and use it strictly according to directions, it will cure the foregoing diseases in every instance, if not beyond the power of medicine; it has caused many to enjoy the blessing of renewed health, and in many desperate and abandoned cases, a perfect and radical cure.

PERSONS ADVANCED IN LIFE, And feeling the hand of Time weighing heavily upon them, with all its attendant ills, will find in the use of the Bitters an Elixer that will instil new life into their veins; restore, in a measure, the energy and ardor of more youthful days; build up their shrunken forms, and give health and happiness to their remaining years.

It is a well established fact, that fully one-half of the female portion of our population, are seldom in the enjoyment of good health, or, to use their own expression, "never feel well." They are languid, devoid of all energy; extremely nervous, and have no appetite. To this class of invalids, these Bitters are especially recommended. Their peculiar tonic and invigorating properties render them invaluable in such cases.

Persons visiting districts harrassed annually with FEVER AND AGUE, or ANY FEVER OF A BILIOUS NATURE, will find that by the timely use of one or two bottles, they will not in one instance take the disease, as the Bitters will renovate and strengthen the system, and carry the bile off in its natural channel.—Prevention is better than cure.

THEY ARE ENTIRELY VEGETABLE, And free from Alcoholic Stimulant, and all injurious ingredients; are pleasant in taste and smell, mild in their operation, will expel all morbid secretions from the body, give bloom to the pallid cheek, and health and vigor to the frame.

Price 75 cents per bottle.

Principal Office, No. 96 ARCH street, Phil'd, Pa.

Sold by Druggists and Storekeepers in every town and village in the United States and Canadas, and by all Druggists in Carlisle. [May 15, 1856.

AFFLICTED, READ!— PHILADELPHIA MEDICAL HOUSE. Established twenty two years ago by DR. KINKELIN, corner of Third and Union Streets, Philadelphia, Pa. TWENTY-TWO YEARS' Experience has rendered Dr. K. a most successful practitioner in the cure of all diseases of a private nature; manhood's debility, as an impediment to marriage; nervous and sexual infirmities, diseases of the skin, and those arising from abuse of mercury.

TAKE PARTICULAR NOTICE.

There is an evil habit sometimes indulged in by boys in solitude, often growing up with them to manhood; and which, if not reformed in due time, not only begets serious obstacles to matrimonial happiness, but gives rise to a series of protracted, insidious, and devastating affections.

Few of those who give way to this pernicious practice are aware of the consequences, until they find the nervous system shattered, feel strange and unaccountable sensations and vague fears in the mind. (See pages 27, 28, 29, of Dr. K.'s book on "Self-Preservation.")

The unfortunate thus affected becomes feeble, is unable to labor with accustomed vigor, or to apply his mind to study; his step is tardy and weak: he is dull, irresolute, and engages even in his sports with less energy than usual.

If he emancipate himself before the practice has done its worst, and enter matrimony, his marriage is unfruitful, and his sense tells him that this is caused by his early follies. These are considerations which should awaken the attention of all who are similarly situated.

PATIENTS AT A DISTANCE

Can have (by stating their case explicitly, together with all their symptoms, per letter, enclosing a remittance) Dr. K.'s medicine, appropriated accordingly.

Forwarded to any part of the United States, and secure from DAMAGE and CURIOSITY, by mail or express.

READ! YOUTH AND MANHOOD!!

A Vigorous Life or a Premature Death, Kinkelin on Self-Preservation—Only 25 cents.

Letters containing that value in Stamps, will ensure a copy per return of mail.

GRATIS! GRATIS!! GRATIS!!!

A Free GIFT to all.

MISERY RELIEVED.

"Nature's Guide," a new and popular work, full of valuable advice and impressive warning, alike calculated to prevent years of misery and save thousands of lives, is distributed without charge, and forwarded by mail, prepaid, to any Post Office in the United States on receiving an order enclosing two postage stamps.

TONICS WON'T DO!—They never did do more than give temporary relief, and they never will! It is because they don't touch the CAUSE of the disease. The cause of all ague and bilious diseases is the atmospheric poison called Miasma or Malaria. Neutralize this poison by its NATURAL ANTIDOTE, and all disease caused by it disappears at once. Rhodes' Fever and Ague Cure is this antidote to Malaria, and moreover it is a perfectly harmless medicine. The certificate of the celebrated chemist, J. R. Chilton, of New-York, to this effect, is attached to every bottle; therefore, if it does no good, it can do no harm.

This is more than can be said of Quinine, Arsenic, or any other tonic in existence, as their use is ruinous to the constitution and brings on DUMB AGUE, which never allows a person to feel perfectly well for a single moment. In illustration of these truths I annex some extracts from a letter just received from a Physician:

GEORGETOWN, Ohio, March 17, 1856.

JAS. A. RHOADS. Esq.—Dear Sir: Yours of 2d inst., is at hand. The Cure arrived late last year, and the difficulty in getting any one to purchase it was greatly increased from the fact that a remedy had been introduced which was growing in favor with the public as being better than using Quinine—not knowing, I presume, that the remedy they used to escape taking Quinine contained the DRUG ITSELF!

This remedy (known as "Smith's Tonic,") would invariably BREAK an Ague, but it did not Cure it, as it would often return with renewed vigor. This one circumstance I deemed in your favor, if I could institute a test comparison between it and your CURE. The following is the result:

Three persons took your "Cure," all of which were cases of "Quotidian Intermittent Fever," of many weeks standing. They had tried Quinine and other remedies, occasionally missing a chill, but it was (as in all such cases,) slowly wearing them out, and laying the foundation of other and severer maladies. I did succeed in effecting a radical cure of all three of these cases with your remedy, and they have not had a chill since. In all three of these cases the "Smith's Tonic" had been used, and would, as before stated, break the chill, but after a period or two had elapsed it would return.

I think there will be no difficulty now in giving to your "Cure" the vantage ground of any other remedy now in use here, &c., &c. WM. BUCKNER, M. D.

RHODES' FEVER and AGUE CURE, or ANTIDOTE TO MALARIA, the only harmless remedy in existence is equally certain as a PREVENTIVE, as a "CURE." Take it when you feel the chills coming on, and you will never have a single one. JAMES A. RHODES, Proprietor, Providence, R. I.

For sale by W. A. KELSO, and Druggists generally. July 2, 1856.

IMPORTANT TO EVERYBODY.—For the last three years I have been engaged in a business known only to myself, and comparatively few others, whom I have instructed for the sum of $200 each, which has averaged me at the rate of $3,000 to $5,000 per annum; and, having made arrangements to go to Europe in the Fall, to engage in the same business, I am willing to give full instructions in the art to any persons in the United States or Canadas, who will remit me the sum of $1. I am induced, from the success I have been favored with, and the many thankful acknowledgements I have received from those whom I have instructed, and who are making from

FIVE TO FIFTEEN DOLLARS PER DAY

at it, to give any person an opportunity to engage in this business, which is easy, pleasant, and very profitable, at a small cost. There is positively No HUMBUG in the matter. References of the best class can be given as regards its character, and I can refer to persons whom I have instructed, who will testify that they are making from $5 to $15 per day at the same. It is a business in which either

LADIES OR GENTLEMEN

can engage, and with perfect ease make a very handsome income. Several LADIES in various parts of New York State, Pennsylvania and Maryland, whom I have instructed, are now making from $3 to $6 per day at it. It is a GENERAL BUSINESS, and but a dollar or two is required to start it. Upon receipt of $1, I will immediately send to the applicant a printed circular containing full instructions in the art, which can be perfectly understood at once.

In the month of May last, I sent my advertisement to the editor of the "Reading Gazette and Democrat," Reading, Pa., and also sent him one of my circulars of instructions. On its receipt, and on a careful examination, he inserted the following editorial in his paper:

"We call attention to the advertisement of Mr. A. T. Parsons, of New-York, headed "IMPORTANT TO EVERYBODY," which will be found in another column. He has sent us one of his circulars, alluded to in the advertisement, and on examination we find it, as he says it is, no humbug, but a light, easy and honorable business, and one that may be made profitable on a very trifling capital."

All letters must be addressed to A. T. PARSONS, 385 Broadway, New York. [June 25-1m.

CHEAP TARLETANS.—A lot of White Tarletans, for covering Chandeliers and Picture Frames, for sale cheap by GEO. W. HITNER. June 11.]