The Markets.

CARLISLE PRODUCE MARKET.

[REPORTED FOR THE HERALD.]

CARLISLE, Wednesday, December 10, 1856.

FLOUR Superfine, per bbl.	-	$ 6,00
do Extra,	do	6,25
do. Family,	do	6 50
RYE	do	3,87
WHITE WHEAT per bushel		1,40
RED	do	1,80
RYE	do	70
CORN	do	50
OATS	do	33
CLOVERSEED	do	6,75
TIMOTHYSEED.	do	2,50
WINTER BARLEY.	do	1,12
SPRING BARLEY.	do	1 06

PHILADELPHIA MARKETS.

MONDAY EVENING, December 8.

There is very little inquiry for Flour to-day and the difference in the views of buyers and sellers limits operations. Standard superfine is held at $6 62½, with $6 50 per bbl bid, and only a few small sales are reported at our highest figures. The sales for home use are also small, within the range of $6 62½a$6 87½ for common and good retailing brands, and 7a$8 per bbl for extra and fancy lots, as in quality. Corn Meal and Rye Flour remain quiet at previous quoted rates, and we hear of little or nothing doing in either.

In Grain the receipts are light, and the market is rather firmer; the sales of Wheat comprise about 6000 bush at 150a152c for fair to good Southern and Penna. reds, and 150a162c for white; the bulk of the sales were of the former description; some holders at the close refuse our highest figures. Rye comes in slowly, and finds ready sale at 80c. Corn is better, and some 10,000a12,000 bush, all offered, found buyers at 67c for Southern Yellow afloat, including 2000a3000 bush new at 56a58c, as to condition, and 1000 bush old White on terms not public. Oats are in steady demand, with further sales of 5000 bush good Delaware at 41c afloat.

Marriages.

On the 9th inst. by Rev. J. C. Bucher. Mr. JOHN A. BARRICK, to Miss SUSAN, daughter of Mr. Philip Bachman, all of this county.

On the 4th inst., by Rev. A. H. Kremer, Mr. PETER MEYERS, of Carlisle, to Miss LOVINIA BEST, of Whitestown, Adams county.

Deaths.

At his residence near Carlisle, on the 5th inst., GILBERT SEARIGHT, Sr., aged 69 years.

New Advertisements.

5,000.—PARTNER WANTED.—A young man having been a salesman in a Dry Goods Store in Carlisle for the last eight years, and who feels confident that through his industry and exertions in that time he would be able to command a liberal share of the public patronage of Carlisle and its vicinity, wishes a partner to engage with him who can furnish a Cash Capital of from $4,000 to $5,000, to commence business in Carlisle on or about the 1st of April, 1857. Any one in the possession of said sum and wishing to invest the same in either the Dry Goods or Grocery business, (Dry Goods preferred,) will hear of a partner that will be willing to take charge of the business entirely, if desired, by calling on or addressing the Editor of this paper. [Carlisle, Dec. 3d, 1856.

FRY'S CHRISTMAS AND NEW-YEARS PRESENTS.—A very rich assortment of elegant and useful goods of the newest European productions. 128 Arch St., above 6th, Philadelphia.

FRY'S WRITING DESKS, PAPETERES, JEWELL CASES, WORK BOXES, &c., warranted manufactured in our own workshop, from materials seasoned to suit the climate. 128 Arch St. above 6th, Philadelphia.

FRY'S DRESSING CASES of wood or leather, for travelling or home use, are all fitted with articles of real utility and warranted Cutlery, the largest assortment in the city to select from.

FRY'S Cabas, Satchels, Portmonaies, Travelling Bags, Etouis Cases, Scissors in Cases, Portfolios, Segar Cases, &c., as low as similar goods can be purchased in the United States. 128 Arch St. above 6th. Dec. 3, 1856. Philadelphia.

ESTATE OF HANNAH PFLEAGER, DEC'D.—Notice is hereby given that Letters of Administration on the estate of Hannah Pfleager, late of Dickinson township, Cumberland county, deceased, have been granted by the Register of the said county, to the subscriber, residing in Newton township. All persons having claims against said estate are requested to present them for settlement, and those indebted to make immediate payment to DAVID DEMUTH, Dec. 3, 1856. Administrator.

GOOD WILL HOSE COMPANY'S SECOND CHRISTMAS AND NEW YEAR'S FAIR.—The Good Will Hose Company propose holding their Second Fair, at Education Hall, commencing December 24th, and closing January 1st, 1857, in which the kind co-operation of the public is respectfully solicited; the object being to procure funds to liquidate the debt incurred by the erection of the Hose House. A few mementos donated to this purpose will be gratefully remembered by the Good Will Hose Company.

Very respectfully,

H. A. Sturgeon,	J. D Halbert,
Jas. B. M'Cartney,	J. C. Sener,
J. W. Elliott,	John Myers,
R. H. Spottswood,	A. W. Walker,
George, M'Feeley,	J. B. Alexander,
J. W. Ogilby,	J. F. Yingst,
A. K. Sheaffer,	J. C. Halbert,
J. U. Wunderlich,	J. H. Welbly,
Nov. 26.	WM. ZETTLE, Chairman.

THE CUMBERLAND COUNTY TEACHERS' INSTITUTE Will meet at Newville, on TUESDAY, the 22d of December next, when the following subjects will be discussed: Messrs. H. B. Heiges, James Laverty, J. S. Hostetter, J. W. Kirkpatrick—on Orthography.

Messrs. A. T. Palm, J. C. Kirk, S. J. Sollenberger, G. F. Cain, S. P. Goodyear—on Reading.

Messrs. J. Housel, J. M. Wagoner, J. Charlton—on Writing.

Messrs. J. Sonseman, B. A. Peebles, S. Coover, J. H. Gillmore—on Fundamental Rules.

Messrs. G. W. Reynolds, H. Atherton, H. White—on Arithmetic—Fractions. Messrs. A. McElwain, J. Sanderson—on Proportion.

Messrs. D. K. Keller, S. Bixler, D. K. Noell, D. J. Williams—on the best method of teaching scholars to solve questions by Analysis.

Messrs. D. E. Kost, J. Clarke, C. Y. Kelly, C. B. Young—on Algebra.

Messrs. W. V. Cavanaugh, J. Lloyd, J. C. Kling, S. W. Shulenberger, J. K. Baidler—on Geography.

Messrs. J. W. Love, J. B. Leidig, J. Moore—on Grammar—Etymology. S. Shriver, Jos. Watson, O. Swartz M. Strickler—on Syntax.

Messrs. G. W. Reynolds, M. Morrett, J. B. Leidig—on Vocal Music.

Messrs. J. Kline, S. Heagy, L. Murdorf, A. McElwain, S. Eckels—on School Government.

Messrs. H. J. Zinn, S. M. Kenyon, G. W. Reynolds, M. Morrett, S. B. Heiges, D. J. Williams—on the necessity of teaching advanced branches in our common schools.

Messrs. F. M. L. Gillelen, D. K. Noell, D. Shelly, D. Eckels—on the necessity of a county Normal School.

Messrs. D. Eckels, D. McCalla, D. Kast, S. P. Nickey—on a Teachers' Library.

Messrs. D. Eckels, A. Matthews, H. J. Zinn—on the Co-Education of the sexes.

Messrs. J. Sheaffer, J. L. Bates, J. B. Rebuck—on the necessity of teaching cleanly habits.

Messrs. J. Hinkle, W. H. Gregg, J. S. Hostetter—Is the teacher responsible for the moral as well as the mental culture of his pupils?

The following ladies are requested to read essays on educational subjects:

A. B. Allen, E. Kenyon, M. Underwood, A. B. Ege, S. Martin, M. Phillips, M. Steele, M. Matthews, E. Wilbor, H. Adair, M. A. Kaufman, H. M. Whisler, M. W. Laverty, L. McElwaine, A. King, H. Fleming, J. Beetem, C. Postlethwaite, R. Edmond, A. Brown, S. J. Belstline, R. Wightman, A. Fleming, A. Wolf, M. E. Cain, M. E. Smiley.

Teachers are requested to exhibit their modes of teaching through their scholars.

Arrangements for the exhibition of classes will be made and announced through the county papers.

Nov. 26 1856.

STAR CORN SHELLERS.—A full supply of the premium Star Corn Shellers, from our own manufactory, now on hand at wholesale and retail and of various sizes. They are adapted for either hand or horse power, and are believed to be the best in the market. PASCHALL MORRIS & CO., Implement and Seed Store, Nov. 26, 1856. 7th and Market, Philadelphia.

AGRICULTURAL IMPLEMENTS.—Improved Hay Presses, Farmers' Boilers, Horse Powers and Threshers, Grain Fans, Sausage Cutters and Stuffers of various patterns, Improved Portable Grain Mills, Vegetable Cutters, Hay, Straw and Fodder Cutters in great variety. PASCHALL MORRIS & CO., Agricultural Warehouse and Seed Store, Nov. 26, 1856. 7th and Market, Philadelphia.

TO CARPENTERS, BUILDERS, &c.—The undersigned has been appointed an agent for supplying MOULDINGS of any design or Patterns for buildings, at a much less rate than they can be made here—so said by our most experienced mechanics. [March 26,'56] HENRY SAXTON.

STEAM BOILER FOR SALE.—The subscriber offers for sale a new Steam Boiler, eighteen feet long and thirty inches in diameter, with one fourteen inch flue, apply at the Paper Mill at Papertown. Feb. 18, '56.—tf. W. B. MULLEN.

Cheap Job Printing done here.

New Advertisement.

CHURCH BUILDING FOR SALE.—The undersigned, appointed a Committe by the Board of Trustees of the M. E. Church, with instructions from the Board to sell the Church Edifice, situate on the corner of High and Pitt Streets, now offer the said building at private sale. If not sold privately it will be offered at Public Sale, on THURSDAY, the 15th of January, 1857, at 11 o'clock, a. m. on the premises.

CHARLES BELL,
DANL. WONDERLICH
dec 10 R. MOORE, Com'tee.

BLANKETS!—BLANKETS!—An invoice of superior all wool Blankets, Comforts, Gentlemen's Shawls, Comforts, Hoods, Capes, Woollen Gauntlets, &c. GEO. W. HITNER.

SAUSAGE MEAT CUTTERS!—LEIGHTHEISER'S Patent Sausage Meat Cutters, the best in the world—knives on concave and cylinder—made to cut not grind. For sale by dec 10 J. ARMSTRONG.

COLEMAN'S AMERICA GRAIN MILL.—Farmers are invited to call at Gardner's Foundry and see the operation of Coleman's America Grain Mill, the best in use. For sale by dec 10 J. ARMSTRONG.

ESTATE of WHITEHILL CRANE, Deceased.—Notice is hereby given that Letters of Administration on the estate of Whitehill Crane, late of Silver Spring township, Cumberland county, deceased, have been granted by the Register of said County to the subscriber, residing in North Middleton township. All persons knowing themselves indebted to said Estate are required to make immediate payment, and those having claims to present them for settlement to dec10 pd THOMAS U. CHAMBERS, Ad'r.

LUMBER!—LUMBER!—The subscriber has on hand a large supply of SEASONED LUMBER, of all kinds and suitable for all purposes, which he offers for sale at his Coal and Lumber Yard, near the Gas Works. All orders promptly attended to. JACOB SHROM.

THE NEW YORK LEDGER! THIS GREAT WEEKLY FAMILY PAPER has now attained the extraordinary circulation of One Hundred and Ninety Thousand Copies! The Ledger is devoted to POLITE LITERATURE, ORIGINAL TALES, SKETCHES, POETRY, Essays, Gossip and the Current News, and maintains a high moral tone. It is everywhere acknowledged to be the best Family Paper in the world! Hence its extraordinary and unheard of popularity. Mr. BONNER, the Proprietor of the LEDGER, employs the best talent of the country, and by so doing makes the best paper. Such writers as Fanny Fern, Sylvanus Cobb, jr. and Emerson Bennet are permanently engaged on it, and will write for no other paper hereafter. Mrs. Sigourney also constantly writes for it; so do a host of other popular authors, including Mrs. Emma D. N. Southworth, Alice Carey, Mrs. Vaughan, Mary Stanley Gibson, Clara Sydney and others. The Ledger is beautifully illustrated every week.

The NEW YORK LEDGER is printed on beautiful white paper, and is composed of eight pages, making the handsomest weekly paper in the country. It is published every Saturday, and sold at all the news offices in every city and town throughout the country; and is mailed to subscribers at $2 per annum; two copies are sent for three dollars. Any person obtaining eight subscribers at $1 50 each, (which is our lowest club rates,) and sending us $12, will be entitled to one copy Free. Terms invariably in advance. Address all letters to ROBERT BONNER, Publisher of "New York Ledger," 44 Ann Street, New York.

N. B.—Now is a good time to subscribe, as EMERSON BENNETT'S Great Original Novel of FRONTIER LIFE, will be commenced on the first of January.

Dec. 10, 1856.

Stores and Shops.

NEW GOODS.—The subscriber has just opened a variety of Ladies' Talmas, Brocha, Long and Square Shawls, Blanket Shawls, Merinoes, Cashmeres, Mous de Laines, Ginghams, Calicoes, Blankets, &c., to which he invites the attention of the Ladies. GEO W. HITNER.

Carlisle, Nov. 26, 1856

BENTZ & BRO.—FALL AND WINTER GOODS.

LADIES.

Plain Black Silks, Satin Striped, Moire Antique, Fancy Silks; ready made Cloth and Plush Mantles, Velvets for Mantles, Habit Cloths; a full assortment of FURS, including Stone Martine, Fitch, &c., from $1 to $30; Merinoes, Cashmeres, Coburgs, Plain and Fancy all-wool De Laines, Woolen Plaids, Alpacca, Bombazine; Brocha, Stella and Cashmere Shawls, Fall and Winter Bonnets, Bonnet Velvets, Satins, Feathers, &c.; Ladies' Skirts, Flouncing, Trimmings, &c., Collars and Trimmings in great variety.

GENTLEMEN.

Cloths, Cassimeres, Overcoats, Silk and Woolen Undershirts, Cravats, Collars, Caps, Hosiery, Gloves, &c.

DOMESTICS.

A full and complete assortment of Domestics, including Wool Blankets, Counterpanes, Domestic and Imported Carpets, Woolen and Cotton Carpet Chain, Woolen Yarn, Gum Shoes, Looking Glasses, &c.

N. B.—We have made arrangements by which we can furnish any goods to be had in the city at three days' notice.

Oct 14, '59.] BENTZ & BRO.

NEW GOODS! GOOD GOODS! IF YOU WANT NEW GOODS, GOOD GOODS, AND CHEAP GOODS GO TO WOODS', next door to Maglauchlin's Hotel, and you will find a large assortment of Ladies' Goods, consisting of Black, Fancy and Genoa Silks; Merinoes, Persian Cloths, De Laines, De Bages, Alpacas, Scotch Plaids, Sack Flannels, Scotch, Manchester, Earlston, Chambray Ginghams, Calicoes, Fine French Worked Collars, Ribbons, Hosiery, Gloves, &c., &c.

DOMESTICS.—Woolen Twilled Flannels, Drilling, Ticking, Bags and Bagging, Cotton Flannels, Osnaburgs, Denims, Gingham, Table Draper, Checks, white and colored Carpet Chain, &c.

In Shawls and Blankets we have all sorts, sizes and conditions.

For gentlemen we have Fine French Black Cloths, Black and Fancy Cassimeres and Doeskins, Satin Vestings, Tweeds, Satinetts, Velvet Cord, Kentucky Jeans, &c. &c.

As for men's, women's and children's Boots & Shoes, we defy competition.

Also, a very superior lot of Groceries, such as Coffee, Sugar, Rice, Spices, &c.

Our stock has been selected with the greatest care as to price and quality, and we are determined to sell at very small advances. Those wishing to purchase will find that we are selling as cheap—if not cheaper—than any house in town; and they will find it to their advantage to give us a call.

Butter, Eggs, Rags, Soap and Dried Fruit taken at Market prices. N. W. WOODS, Ag't.

Don't forget the place, next door to Maglauchlin's hotel. [Oct. 2, 1856

SECOND ARRIVAL OF FALL AND WINTER GOODS. The subscriber has just returned from New York and Philadelphia with the largest assortment of elegant WINTER GOODS ever brought to Carlisle. The ladies will find a splendid assortment of Dress Goods of the newest style of EMBROIDERIES, an immense assortment of Needle worked Collars, Undersleeves, Flounces, Laces, Handkerchiefs, &c., very elegant, and the cheapest in America.

SHAWLS AND SCARFS.—Stella, Brocha, and Blanket Shawls, beautiful and very cheap.

BONNETS, FEATHERS AND FLOWERS, of every description; also, a large stock of Bonnet Ribbons very cheap.

GENTLEMEN'S WEAR.—A fresh lot of Cloths, Cassimeres and Satinetts, cheaper than ever.

CARPETING AND OIL-CLOTHS.—Imperial, Ingrain, Venitian and Rag Carpets, new, handsome and very cheap.

BOOTS AND SHOES.—Another large invoice of Boots and Shoes, from the best manufacturers in Philadelphia.

All in want of cheap and good goods, are respectfully invited to call at the Old Stand, East Main street, Carlisle. CHAS. OGILBY.

Carlisle, October 29, 1856.

KEEP IT BEFORE THE PEOPLE! The Greatest Arrival of the Season of NEW GOODS AT THE NEW STORE! The subscriber has just returned from the city and is now opening, next door to Costamagna's Hotel (late Maglaughlin's), in North Hanover Street a splendid assortment of

NEW AND CHEAP DRY GOODS,

comprising Merinoes, Genoa Silks, Persian Cloths, De Laines, De Bages, Sack Flannels, Ribbons, Cloths, Cassimeres, Ginghams, Calicoes, Muslins, Checks, Tickings, Hosiery, Gloves, white and colored Carpet Chain, &c.

GROCERIES of all kinds and best quality.

Also a large stock of BOOTS AND SHOES, which he will sell as cheap as any house in town.

Butter, Eggs, Rags, Soap, and Dried Fruit taken at Market prices.

Don't forget the place, next door to Maglaughlin's Hotel.

Oct 22, 1856.) N. W. WOODS, Agt.

NEW HAT, CAP, AND SHOE STORE. ARRIVAL OF FALL GOODS FOR 1856. The subscriber has just opened in the store-room formerly occupied by Geo. W. Hitner, on the corner of the public square, Main street, near the Market House, and adjoining the Jewelry Store of Wm. D. Nauglo, an entirely new and splendid assortment of Fall and Winter Goods—comprising the latest styles of

HATS, CAPS, BOOTS AND SHOES,

of every variety and finish.

His Hats consist of extra fine Moleskin, Beaver, Pearl, Claret, Kossuth, Sporting Hats, &c. Also Straw Hats of all varieties. These Hats are manufactured by Oakford, Morris & Co., and other celebrated hatters of Philadelphia. He has also every variety of home manufacture. All these goods he will guarantee to give entire satisfaction.

His stock of Shoes is made up of every variety and style from the cheapest to the best article in the market, and cannot fail to please.

He respectfully solicits the patronage of the public, feeling confident that he can sell the cheapest and best goods in the county.

Sep. 17, 1856. J. D. KELLER.

NEW GOODS! NEW GOODS!! FIRST OF THE SEASON! The subscriber has just returned from the eastern cities and is now opening a splendid assortment of

FALL GOODS,

which will be sold at very low prices.

A large stock of elegant Stella, Thibet, Cashmere, Brocha and Blanket Shawls.

An immense assortment of the most elegant Fancy and Black Silks, very cheap.

Mous de Laines, Challies, Merinoes, Paramettas, and great variety of Dress Goods, very handsome and very cheap.

Flannel, Blankets, Cassinetts, Jeans, Cloths and Cassimeres in great variety.

BOOTS AND SHOES—A large lot of Boots and Shoes of every description, at the lowest prices.

CARPETING—A new assortment of Imperial, Ingrain, Venitian, and Rag Carpets.

The assortment is now very large and complete, and all persons in want of handsome and cheap goods are respectfully invited to call at the Old Stand, East Main Street.

Sep. 10, 1856.) CHAS OGILBY.

NOTICE.—Having closed our business, we wish to notify our customers of the fact, and request all who are indebted to the firm to come and make settlement, and for the convenience of such we will meet them at the store room on Wednesday of each week, until the 1st of Jnuary.

Nov. 19, 1856. STAYMAN & SONS.

Real Estate Sales.

MERCHANT GRIST MILL and WOOLEN FACTORY at PUBLIC SALE. ADJOURNED SALE.

On TUESDAY, the 16th day of December, 1856, will be sold at Public Sale on the premises, that valuable Merchant Grist Mill, situated on the Conodoguinet Creek, in Westpennsborough township, Cumberland county, about 4 miles West of Carlisle and 1 mile North of the Cumberland Valley Railroad, where there is a Depot for loading cars, containing about NINE ACRES OF LAND, having on it a good FRAME DWELLING HOUSE, with a good cistern and well of water at the door, FRAME BARN and ORCHARD, with a variety of other fruit trees and two TENANT HOUSES. Also,

A WOOLEN FACTORY AND FULLING MILL, and about Two Acres of Land, situate in Frankford township, on the opposite side of the creek, having on it two TENANT HOUSES, STABLE and ORCHARD, with a variety of Fruit Trees, and a well of water at the door.

The Factory is now rented and doing a good business. The Merchant Mill is 50 by 56 feet, 3 stories high, containing 4 run of Burrs, with all other necessary machinery for doing Merchant and Grist work.

The Merchant Mill and Woolen Factory are all in complete running order, having been but a short time since the Water Wheels together with a greater portion of all the machinery was just put in now, and also a good and substantial dam built during the last summer.

Any person wishing to engage in the distilling business would find this a most excellent location, being in a good neighborhood for obtaining Rye, Corn, &c.

No. 2. Adjoining the same is a Lot, containing about Three Acres of Land, on which is a Two Story Frame DWELLING HOUSE and STABLE, and Frame Building suitable for a Mechanic, a young, thriving Apple Orchard, together with other Fruit Trees, also a first-rate spring of water on the premises. This property will be sold separate from the other.

Persons wishing to view the property will please call on the Subscriber, residing thereon.

The sale will commence at 12 o'clock M., on said day, when conditions will be made known by

Nov. 26, 1856. MARSHALL JAMES.

ORPHANS' COURT SALE! ON SATURDAY, DECEMBER 20, 1856.

In pursuance of an order of the Orphans' Court of Cumberland County, will be exposed to public sale on the premises, at 12 o'clock, noon, the following described property, late the estate of James Woods deceased, viz:—A LIMESTONE FARM, situated in Dickinson township, six miles West of Carlisle, and two miles east of the Stone Tavern, bounded by lands of Henry Bushman, on the north, Richard Woods on the east, and south, and T. M. Galbraith on the west, containing

ONE HUNDRED AND THIRTY ACRES,

more or less, ninety acres of which are cleared and under good cultivation, and the remainder being Woodland equal to any in the county.

The Improvements are a Double LOG HOUSE and Frame Barn. There is also an Excellent Orchard of superior Fruits. This Farm is in a good neighborhood, convenient to Schools, Churches, and Mills and possessing advantages rarely met with, making it worthy the attention of purchasers of Real Estate. Terms made known on day of sale by

JOHN G. WILLIAMS,
Nov. 19—ts Administrator.

HIGHLY IMPROVED GRAVEL FARM AT PRIVATE SALE.

Situate two miles north of Carlisle, on the Conedoguinet Creek adjoining the Carlisle Water Works,

CONTAINING 80 ACRES OF LAND,

in the highest state of cultivation and under good fence, nearly all of which is post and rail and wire.

The Improvements are a Two-story PLASTERED HOUSE, a large Bank Barn, with other convenient Outbuildings, a fine Orchard of Apples, together with other fruit, and a Well of Water at the door.

The location is an eligible one, owing to its proximity to the Water Works, from which the entire farm can be conveniently supplied with water.

For terms, &c., enquire of

A. L. SPONSLER,
Sep. 24, 1856. Real Estate Agent and Scrivener.

DESIRABLE TOWN PROPERTY FOR SALE.

The subscriber offers at private sale the property on which he now lives, situate in Louther street, in this borough, nearly opposite Dickinson College. The property consists of a

BRICK DWELLING HOUSE,

and Lot of Ground, containing ONE ACRE, more or less. The house is new and in excellent order, and has a commodious back building, Stabling and other out-houses attached, with a well of water and pump. The grounds are well cultivated, comprising flower plots, shrubbery and shade trees, and the lot is amply filled with the choicest varieties of fruit, comprising eight kinds of fall and winter apples, at least twenty varieties of peaches, half a dozen varieties of plums, together with cherries, apricots, pears, raspberries, Currants, gooseberries, almond and fig trees &c., in abundance, all of which are in thrifty bearing condition. It is in every respect a desirable property. Persons disposed to purchase are requested to call and examine.

sep17, 2856.] CHARLES E. MURRAY.

VALUABLE LIMESTONE FARM AT PRIVATE SALE.

This valuable property is situated in Monroe township, Cumberland county, about 8 miles east of Carlisle, on the Yellow Breeches Creek, and is known as the "ABRA'M WILLIAMS' FARM."

It contains 260 ACRES of the best quality of LIMESTONE LAND, about 20 of which are covered with good Timber, in addition to which a large quantity of Locust is growing, and the residue in the highest possible state of cultivation.

The Improvements are a large TWO-STORY BRICK MANSION HOUSE, with a Brick Back-building, Stone Spring House, and other convenient out buildings. Large Stone BANK BARN, with two threshing floors, Waggon Shed, Corn Crib, Hay House, Carriage House, &c. There is a large "Horse-power" permanently fixed to the barn.

Also a large Two-story Frame Tenant House, plastered, and a Frame Barn. A good Orchard of Apples, and fruit of every description. A fine stream of water rises within 30 yards of the house, emptying into the said creek immediately in front of the house and barn.

This property possesses superior advantages, and offers rare inducements to purchasers. The buildings are most delightfully situated on the banks of a beautiful stream of water, the Yellow Breeches Creek, and sufficiently elevated to make the scenery unsurpassed by any place in the country. School houses are in the immediate vicinity and a church at Dillsburg, three miles distant with a good road leading to the same. Also a Grist Mill situated on the Yellow Breeches near said farm, on the adjoining property. The location is entirely healthy, and eligible in every point of view.

For terms, &c., enquire of

A. L. SPONSLER.
Aug. 13, 1856—tf.) Real Estate Agent and Scriv.

VALUABLE FARM AT PRIVATE SALE.

This valuable property is situated in Dickinson township, Cumberland county, 4½ miles south of Papertown 1 mile from the Gettysburg road, lying between it and the Oxford road and about 4½ miles from the York Springs, known as the WALTEMYER FARM,

CONTAINING 190 ACRES OF LAND,

One hundred of which are cleared and in a good state of cultivation, and the residue is covered with Good Timber, and Young Chesnut of the finest quality.

The Improvements are a one and a half story LOG HOUSE, thoroughly repaired, LOG BANK BARN, Wagon Shed and Corn Crib, Smoke House, Dry House, and other convenient Out-buildings. A good Apple Orchard, besides cherry, peach and other fruit trees.

A beautiful stream of running water within a short distance of the door. About 4000 bushels of Lime have been put on the Farm within the last couple of years. The land is productive and the fences good.

For terms, &c., enquire of

A. L. SPONSLER,
Real Estate Agent and Scrivener,
July 30, 1856—tf.] Carlisle, Pa.

VALUABLE REAL ESTATE AT PRIVATE SALE.

Consisting of TWO VALUABLE LIMESTONE FARMS, situated in Silver Spring township, Cumberland C., five miles east of Carlisle, on the Trindle Spring Road. One of said farms, with Improvements, will be made to contain from 120 to 150 acres, to suit purchasers, with which will be given 10 or 15 acres of the best quality of Timber Land.

The Improvements thereon are a good LOG HOUSE, a Large Bank Barn, with two Threshing Floors, Wagon Shed, Corn Crib, and other Out-buildings; well of water at the door, and a fine young Orchard of Apples, together with other fruit.

The other farm will contain about 130 acres, including about 15 acres of Timber. This tract is unimproved, but has a beautiful site for building.

The fences in both tracts are in good condition, and the land is in a high state of cultivation. For terms, &c., enquire of

A. L. SPONSLER,
Sep. 10, 1856—6w.) Real Estate Agent and Scriv.

TWO VALUABLE AND HIGHLY CULTIVATED LIMESTONE FARMS AT PRIVATE SALE.

Situate in Dickinson township, Cumberland county, as follows:

No. 1. Situate about one-half mile west of the Stone Tavern, on the Walnut Bottom Road, about seven miles west of Carlisle,

CONTAINING ABOUT 220 ACRES,

60 of which are covered with Good Timber and the residue is in a high state of cultivation.

The Improvements are a large double Two-story Frame House, filled in with brick and weather-boarded; kitchen attached, wood house, wash house, smoke house &c. A double Log Barn, wagon shed, corn crib, and carriage house. There are two never-failing Wells of Water, one at the house, and one at the barn, and a large cistern. A fine Orchard of apples, together with peaches, pears, cherries, grapes, &c.

A line has been run dividing the tract into two parts, one of which with the above mentioned improvements will contain 115 acres. There is a one and a-half story Log House and Stable on the other part.

No. 2. Situate in said township, about one mile west of No. 1, on the State Road leading from Gettysburg to Newville, and about midway between the Walnut Bottom Road and the Turnpike,

CONTAINING 110 ACRES,

about 45 of which are covered with excellent Timber, the residue is in a good state of cultivation and under good fence. The Improvements are entirely new, and consist of a FRAME WEATHERBOARD HOUSE, two stories, with a basement; a Frame Barn, lower part stone, a cistern at the door, with other improvements.

These properties are handsomely situated, and offer the greatest inducements to purchasers. The land is of the most productive character, and the location desirable in every respect. For terms and further particulars enquire of A. L. SPONSLER,

Oct. 1 1855—6w) Real Estate Agent and Scriv.

MERCHANT MILL FOR RENT.—The Merchant Mill at the Boiling Springs, 4½ miles east of Carlisle, is offered for rent from the 1st of April next. The Mill will not be rented on the shares.

Nov. 12—1m. PETER F. EGE.

CHARCOAL.—Charcoal constantly on hand and for sale by

nov. 21, '55. W. B. MURRAY.

CHEAP TARLETANS.—A lot of White Tarletans, for covering Chandeliers and Picture Frames, for sale cheap by

June 11.] GEO. W. HITNER

Notices.

STRAY SHEEP.—Came to the premises of the subscriber, living on the farm of David Nieswangen, in Monroe township, Cumberland county, about the 15th of November, FIVE SHEEP, all white. Three of them are Ewes, one with horns and tail cut off. Another one of the ewes is lop eared. One of the wethers has small horns. The owner is requested to come forward, prove property, pay charges and take them away, or they will be sold according to law.

Nov. 26—3tpd CONRAD M'QUAID.

NOTICE—is hereby given to all persons interested, that Petition for License under the Act of 31st March, 1856, entitled, "An Act to Regulate the Sale of Intoxicating Liquors," must be filed with the Clerk of the Court of Quarter Sessions three weeks previous to the second Mondays of January and April next; otherwise they will not be heard.

JOHN M. GREGG,
Nov. 26, 1856. Clerk Quarter Sessions.

ESTATE OF JOHN HEIKES, DECEASED.—Notice is hereby given that Letters Testamentary on the estate of John Heikes, late of West Pennsborough township, Cumberland county, deceased, have been granted by the Register of said county to the subscribers residing in the same township. All persons indebted to said estate are requested to make immediate payment, and those having claims will present them for settlement to

GEORGE HEIKES,
DAVID HEIKES,
Nov. 19—6t.d Executors.

ESTATE OF ELIZABETH WILT, DEC'D.—NOTICE is hereby given that Letters of Administration on the estate of Elizabeth Wilt, late of Newton township, Cumberland county, dec'd, have been granted by the Register of said county, to the subscriber, residing in West Pennsborough township. All persons knowing themselves indebted to said estate are requested to make immediate payment, and those having claims to present them for settlement to

GEORGE REA,
Nov. 26—6t Administrator.

ESTATE OF ELIZABETH KERR, decd.—Letters Testamentary on the Estate of Elizabeth Kerr, late of the Borough of Carlisle, deceased, have been duly issued to the subscriber residing in said Borough. All persons having claims against said Estate will present them for settlement and those indebted will make payment to

Nov. 5, 1856] JOHN D. GORGAS, Ex'r.

ESTATE OF JAMES CROCKETT, deceased.—Notice is hereby given that Letters Testamentary on the estate of James Crockett, late of Monroe township, Cumberland county, deceased, have been granted by the Register of said county to the subscriber, residing in the same township. All persons knowing themselves indebted to the said estate are required to make immediate payment, and those having claims to present them to

JOHN LUTZ,
GEO. BELTZHOOVER, Jr.,
Oct 22, 1856—6w. Executors.

ESTATE OF MARGARET FLEMING, deceased.—Notice is hereby given that Letters Testamentary on the estate of Margaret Fleming, late of the borough of Carlisle, Cumberland county, deceased, have been granted by the Register of said county to the subscriber, residing in said borough. All persons knowing themselves indebted to said estate are required to make immediate payment, and those having claims to present them for settlement to

WM. B. MURRAY,
Sep. 17, 1856. Executor.

NOTICE.—Notice is hereby given that application will be made to the next Legislature of Pennsylvania, to alter the charter of the Carlisle Deposit Bank, located in the Borough of Carlisle, Cumberland county, so as to confer upon said Bank the rights and privileges of a Bank of issue, and to change its name to the Carlisle Bank. Also to increase the capital of said Bank (which is at present seventy two thousand dollars, with the privilege of increasing the same under its present charter to one hundred thousand dollars) to Three Hundred Thousand Dollars.

W. M. BEETEM,
July 9, 1856.] Cashier.

ESTATE OF DAVID WILLIAMS, DEC'D.—NOTICE is hereby given that Letters of Administration on the estate of David Williams, late of North Middleton township, Cumberland county, dec'd, have been granted to the Register of said county to the subscribers, residing in said township. All persons knowing themselves indebted to said estate are required to make immediate payment, and those having claims to present them for settlement to

SAMUEL MOHLER,
JOSIAH ALLEN,
Oct. 29—6w. Adm'rs.

NOTICE.—

Cumb. Valley R. R. Office, Oct. 19, 1856.

The Board of Managers have declared a DIVIDEND OF ONE PER CENT. upon the Unpreferred Stock of the Company, payable on demand.

E. M. BIDDLE,
Oct 22, 1856—3w. Treasurer.

CUMBERLAND VALLEY R. R.—CHANGE OF HOURS!

On and after MONDAY, October 13, 1856, Passenger Trains will run as follows: (Sundays excepted):

FOR HARRISBURG:

	1st Train.	2d Train.
Leave Chambersburg	3.45, A. M	2.10, P. M.
" Shippensburg,	9.20, "	2.45, "
" Newville,	9.45, "	3.20, "
" Carlisle,	10.25, "	3.55, "
" Mechanicsburg,	10.55, "	4.25, "
At Harrisburg	11.25, "	4.52, "

FOR CHAMBERSBURG.

	1st Train.	2d Train.
Leave Harrisburg,	8.45, A. M	1.40, P. M
" Mechanicsburg,	9.25, "	2.10, "
" Carlisle,	10.15, "	2.48, "
" Newville,	10.50, "	3.25, "
" Shippensburg,	11.20, "	3.50, "
At Chambersburg,	11.55, "	2.28, "

TRAINS

Leave Harrisburg for Philadelphia at 7.15 P. M., and 1.15, via Columbia.

Leave Harrisburg for Pittsburg at 3.30 A.M.; 12.55 noon, and 5.05 P. M.

Leave Harrisburg for Baltimore, at 8.50 A. M., and at 2 P. M.

Cars of Dauphin and Susquehanna Rail Road leave Harrisburg for Auburn, Reading, &c., daily.

At all Stations where Tickets are sold, Fares are TEN CENTS LESS than when paid in the Cars.

O. N. LULL, Superintendent.

Rail Road Office, Chambersburg, Oct. 14, 1856.

ON MANHOOD AND ITS PREMATURE DECAY.—Just published gratis the 20th thousand. A few words on the rational treatment without medicine, of Spermatorrhoea or Local Weakness, Nocturnal Emissions, Genital and Nervous Debility, Impotency, and Impediments to Marriage generally,

BY B. DE LANEY, M. D.

The important fact that the many alarming complaints, originating in the imprudence and solitude of youth, may be easily removed, WITHOUT MEDICINE, is in this small tract, clearly demonstrated; and the entirely new and highly successful treatment, as adopted by the Author, fully explained, by means of which every one is enabled to CURE HIMSELF perfectly and at the least possible cost, thereby avoiding all the advertised nostrums of the day.

Sent to any address, gratis and post-free in a sealed envelope, by remitting (post-paid) two postage stamp to DR. B. DE LANEY, 17 Lispenard st., New York City.

Oct. 26, 1856—6m.

Insurance.

WEST BRANCH INSURANCE CO., OF LOCK HAVEN, PA., insures Detached buildings, Stores, Merchandize, Farm Property, and other buildings, and their contents at moderate rates.

CAPITAL $300,000—CHARTER PERPETUAL.

DIRECTORS.

Hon. John J. Pearce,	Hon. G. C. Harvey,
John B. Hall,	T. T. Abrams,
Charles A. Mayer,	D. J. Jackman,
Charles Crist,	W. White,
Peter Dickinson,	Thos. Kitchen.

HON. G. C. HARVEY, Pres.
T. C. ABRAMS, Vice Pres.

THOMAS KITCHEN, Secretary.

REFERENCES.

Samuel H. Lloyd.	Thos. Bowman, D. D.,
A. A. Winegardner,	Wm. Vanderbelt,
L. A. Mackey,	Wm. Fearon,
A. White,	Dr. J. S. Crawford,
James Quiggle,	A. Updegraff,
John W. Maynard,	James Armstrong,
Hon. Simon Cameron,	Hon. Wm. Bigler.

WM. C. RHEEM, Agent,
May 15, 1856—1y. [Carlisle, Penn'a.

CARLISLE AGENCY FOR INDEMNITY AGAINST LOSS BY FIRE.

THE FRANKLIN FIRE INSURANCE CO'Y., OF PHILADELPHIA.

Charter Perpetual.—$400,000 Capital paid in. Office 163½ Chesnut street.

MAKE INSURANCE, either permanent or limited, against loss or damage by fire, on PROPERTY and EFFECTS of every description, in town or Country, on the most reasonable terms. Applications made either personally or by letter, will be promptly attended to.

C. N. BANCKER, Pres't.

The subscriber is agent for the above company for Carlisle and its vicinity. All applications for insurance either by mail or personally will be promptly attended to by A. L SPONSLER,

dec.12,'55. Real Estate Agent and Scrivener.

FIRE INSURANCE.—THE ALLEN AND EAST PENNSBORO MUTUAL FIRE INSURANCE COMPANY of Cumberland county, incorporated by an act of Assembly, is now fully organized, and in operation under the management of the following commissioners, viz:

Daniel Bailey, William R. Gorgas, Michael Cocklin, Melchoir Brenneman, Christian Stayman, John C. Dunlap, Jacob H. Coover, Lewis Hyer, Henry Logan, Benjamin H. Musser, Jacob Mumma, Joseph Wickersham, Alexander Cathcart.

The rates of insurance are as low and favorable as any Company of the kind in the State. Persons wishing to become members are invited to make application to the agents of the company, who are willing to wait upon them at any time.

BENJ. H. MOSSER, President.
HENRY LOGAN, Vice President.
LEWIS HYER, Secretary.
MICHAEL COCKLIN, Treasurer.

AGENTS.

CUMBERLAND COUNTY.—Rudolph Martin, N. Cumberland; C. B. Herman, Kingstown; Henry Zearing Shiremanstown; Charles Bell, Carlisle; Dr. J. Ahl Churchtown; Samuel Graham, West Pennsborough James Mc Dowel, Frankford; Mode Griffith, South Middleton; Samuel Coover, Benjamin Haverstick, Mechanicsburg; John Sherrick, Lisburn; David Coover, Shepherdstown.

YORK COUNTY.—John Bowman, Dillsburg; Peter Wolford, Franklin; John Smith, Esq., Washington; W. S. Picking, Dover; J. W. Craft, Paradise.

HARRISBURG.—Houser & Lochman.

Members of the company having policies about to expire can have them renewed by making application to any of the agents.

Coal Yards

BROAD TOP COAL.—10,000 bushels of the Celebrated Broad Top Blacksmiths' Coal receiving and for sale by

Sep. 3, 1856.] W. B. MURRAY, Agent.

FAMILY COAL.—500 TONS LYKENS VALLEY COAL, Broken and re-screened, prepared expressly for family use and kept UNDER COVER, so that I can furnish it DRY and CLEAN during the winter season. I have also on hand and for sale the LUKE FIDLER COAL from the mines of Boyd, Rosser & Co., and SHAMOKIN COAL from the mines of Cochran, Peal & Co., all of which I will sell at small profits for cash, and deliver to any part of the borough.

nov. 14, '55. W. B. MURRAY.

TO COAL CONSUMERS.—The subscriber would respectfully invite the attention of the citizens of Carlisle to his large stock of COAL, of various kinds, such as Lyken's Valley Broken, Egg, Nut for Limeburners, Treverton, Egg and Nut, Shamokin Broken, Egg and Nut; all of which he will sell at reduced prices from last year, for cash. The Broken, Egg, and Stove Coal, for family use, will be screened.—By striving to please I hope to have a liberal patronage.

TO BLACKSMITHS.

I am now prepared to supply you with the celebrated Broad Top Coal, which is considered the best in the State. Come, and look at it. I have the Allegheny Coal also on hand, all of which I will sell low for cash. Quick sales and short profits is my motto—a nimble six pence is better than a dull shilling. Please give us a call, one and all.

JACOB SHROM.

All orders left at his residence in East street, or at Peter Monyer's and Henry Saxton's stores, will be promptly attended to. [Oct. 1, 1856.

Stores and Shops.

NEW GROCERIES!—J. W. EBY.

A choice selection of Groceries of every variety, including Spices and Teas have been added to our former assortment, among which may be had strictly prime RIO, JAVA, LAGUYRA & MOCHA COFFEE, together with a general assortment of BROWN & WHITE SUGARS, including Crushed, Granulated, Pulverized, and Clarified Sugars. Also a lot of New Cheese, Farina, Corn Starch, Mustard, Chocolate, &c. Also Green and Black Teas, of Jenkin's select brand.

For sale at the lowest prices at MARION HALL GROCERY by (Oct 21) J. W. EBY.

TOBACCO.—Of this weed, embracing Snuff and Cigars, we have now on hand a choice selection, among which are Cavendish (both plain and sweet), Fig, Congress, Plug and Fine Twist Tobacco, of choice importations, as well as other good brands of Cigars—fancy names we omit—all of which we offer at least as equal in quality, if not better, than any other assortment in the market. For sale at the old stand.

Oct 22, 1856. J. W. EBY.

SPRING AND SUMMER HATS AND CAPS!

The undersigned invites the attention of his old customers and the public to his new and seasonable assortment of SILK, FUR and STRAW HATS; CLOTH CAPS, &c. for gentlemen and Boys wear, of the latest styles and best quality. The assortment will be found to embrace every sort and size of Hats and Caps for Men, Boys and Children, from the commonest and cheapest to the most stylish and fashionable, such as Oakford's spring style of gentlemen's Hats, White, Black and Brown, Slouch Hats, with Fur Hats of his own manufacture. Boys cloth caps of various colors and prices with a large assortment of Men's and Boy's straw hats of different qualities and prices, to suit the pockets of both rich and poor. Feeling confident that every purchaser can be accommodated from his extensive and varied assortment he cordially invites his friends to call and examine at his old establishment on Main Street. WM. H. TROUT.

SELLING OFF AT COST!—The subscribers having determined to change their business, will sell off their entire stock of

HARDWARE, AT COST PRICES,

either by wholesale or retail.

The stock is all new, having been recently purchased at prices as low, if not lower, than any stock of the kind in the country, which enables us to give bargains to all. We therefore invite mechanics of all kinds, town and country storekeepers, builders, farmers, housekeepers, and others, to call and examine our stock, which we are prepared to sell at the lowest wholesale city prices. The stock consists in part as follows:

BUILDING HARDWARE of all kinds, such as locks, latches, hinges, nails, bolts, screws, &c. Also glass, putty, paints, brushes, &c., all of which are of the best quality.

CABINET-MAKERS are invited to our assortment of varnishes, veneers, knobs, moulding, hair-cloth, curled hair, sofa and chair springs, &c. Coach Makers will do well to examine our stock of Coach Trimmings, all of which we will sell at first cost.

SADDLERS will also find the articles usually required in their line of business—such as enamelled leather, girthing, straining-web, silver and brass plated harness saddles, iron and wooden hames, buckles, rings, stirrups &c.

BLACKSMITHS should come and examine our large stock of rolled and hammered Iron. Also vices, anvils, screw-plates, horse rasps, &c.

Mechanics in general are invited to our large assortment of edge tools—axes of all kinds, drawing-knives, chisels, planes, levels, saws, braces, hammers, rasps, files, turn screws, &c., all of the best quality.

FARMERS will find it to their advantage to call and examine our stock of forks, shovels, spades, hoes, traces, halter chains, &c.

HOUSEKEEPERS are invited to our large stock of table cutlery, plated spoons and forks, ladles, coffee-mills, candlesticks, waiters, stair rods, hollow ware, brass and iron kettles, sad irons, scales, choice patterns of Wall Paper, borders, and window shades.

We invite our friends and the public generally to give us a call, as every thing will be sold at cost without reserve. Call at the new stand, West Main street, west of the Railroad Depot.

Sep. 14, 1856. STAYMAN & SONS.

1856!—FRESH ARRIVAL OF HARDWARE! HENRY SAXTON.

The subscriber having returned from the city would call the attention of his friends and the public to the large and well selected assortment of Hardware which he has just received, consisting in part of BUILDING MATERIALS, nails, screws, hinges, locks, bolts, glass, putty, paints, oils, &c. TOOLS—edge tools; saws and planes of every description, with files, rasps, hammers, anvils, &c.

GLASS of every description and quality—common glass of different brands, white polished American glass, French glass of all sizes, double thick glass of all sizes, ground enamelled glass, &c.

A general assortment of SHOEMAKERS AND SADDLERS TOOLS, together with morocco, lining and binding skins, shoe thread, wax, pegs, lasts, harness mounting, saddletrees, &c.

COACH TRIMMING—canvass (plain, enamelled, figured and embossed,) patent and enamelled leather, axles, springs, hubs, spokes, felloes, shafts, &c., &c.

Cabinet Makers will find a large assortment of varnishes, mahogany and walnut veneers, moulding, rosettes, hair cloth, curled hair, &c.

WHITE POLISH PAINT—A new article for making a beautiful, white and brilliant polish, for dining-rooms, parlors, &c.

IRON—A large stock, comprising all kinds in general use.

Remember the old stand, East High Street, Carlisle, Pa.

March 26, 1856.] HENRY SAXTON.

REAL ESTATE AGENCY.

ANDREW G. EGE. M. JEFF THOMPSON

EGE & THOMPSON,

Have opened an office at St. Joseph, Mo., for the purchase and sale of Real Estate, buying and selling Land Warrants, entering Land on Time, Surveying and Mapping Towns, Location of Warrants, and making investments for non-residents, paying of Taxes, and all business pertaining to a General Land Agency in Missouri, Kansas, Nebraska, and Iowa.

Office on Second Street, North of A. T. Beattie's Banking House. [July 30, 1856.

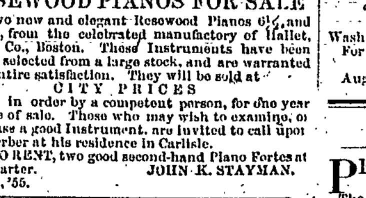

ROSEWOOD PIANOS FOR SALE. Two new and elegant Rosewood Pianos 6½, and 7 octaves, from the celebrated manufactory of Hallet, Davis & Co., Boston. These Instruments have been carefully selected from a large stock, and are warranted to give entire satisfaction. They will be sold at

CITY PRICES

and kept in order by a competent person, for one year from date of sale. Those who may wish to examine, or to purchase a good Instrument, are invited to call upon the subscriber at his residence in Carlisle.

Also, TO RENT, two good second-hand Piano Fortes at $8 per quarter. JOHN K. STAYMAN.

nov. 28, '55.

CUMB. VALLEY INSTITUTE.—CLASSICAL AND NORMAL SCHOOL, AT MECHANICSBURG, PA.—Rev. J. S. Loose, A.M., Principal.

The Winter Session of this Institution opens on the 1st of November. The buildings are very superior and the accommodations excellent. Students can prepare themselves at this Institution for College, for practical business, or for teaching. Terms, $65. Address

JOS. S. LOOSE, Mechanicsburg,
Oct 22, '56—6w) Cumberland Co., Pa.

VALUABLE CORNER PROP'TY. AT PRIVATE SALE.

That very valuable and well known BUSINESS STAND situate on the corner of North Hanover and Louther Streets, in the borough of Carlisle now owned and occupied by Jacob Fetter, containing 30 feet front on Hannover street and 240 feet on Louther street.

The improvements on Hannover street are a large THREE STORY HOUSE, with a large brick back building finished in the most elegant manner, containing 11 rooms including the store room, besides pantries and convenient closet arrangements. The STORE ROOM is 33 feet in depth, fitted up in the best possible manner and one of the most desirable and long established business locations in our town.

There is a large two story brick building, fronting on Louther street, with a shop attached, now occupied as a cabinet maker shop. Also a stable on the foot of the lot, and other necessary out buildings. The property is in excellent order having been recently fitted up, by the present occupant. For terms &c. enquire of

A. L. SPONSLER,
sept 5, 1855 Real Estate Agent and Scrivener.

NEW GOODS.—The subscriber has just returned from the city and is opening a general assortment of Fancy and Staple Goods, consisting of French Merinoes, Coburgs, Alpaccas, Printed Cashmeres and Mous de Laines. Dress Silks in great variety, Long Brocha Shawls from $15 to $20. French Blanket Shawls. Cambric and Swiss Edgings and Insertings and Cambric and Swiss Collars. Merino and Silk Shirts and Draws. Dress Trimmings in great variety with other Fancy and Staple Goods.

nov. 21, '55. GEO. W. HITNER.

GRAIN FANS, GRAIN FANS.—Just received, a lot of Grain Fans of Shreines' and Mohler's manufacture. Also a fine assortment of Hay, Straw, and Fodder Cutters, of four different kinds, at the cheap Hardware Store of

July 16, 1856.] H. SAXTON.

Philadelphia.

TOYS, FANCY GOODS, BASKETS, &C., &C. The Largest Assortment and Lowest Prices.

W. TILLER, IMPORTER, has just opened at his New Store, No. 18 SOUTH FOURTH STREET, between Market and Chesnut Sts., Philadelphia, 150 CASES NEW GOODS, received by the last packet, making the greatest variety of Fancy Goods ever offered.

Toys, Dolls, Fancy Baskets, China and Alabaster Goods, Confectionery, Paper Fancy Boxes, Segar Cases, Tobacco Boxes, Pipes, Teeth Brushes, &c., &c.,

with every variety of Druggists' Articles and French and German Goods, which he offers at the very lowest rates. Call early.

Cases of Toys, well assorted, at $5, $10, and $20 per case. (Oct 22, 1856—6w.

LEAF TOBACCO AND CIGARS. DENSLOW & CO.,

21 SOUTH FRONT STREET, PHILADELPHIA,

COMMISSION MERCHANTS AND DEALERS IN ALL KINDS OF LEAF TOBACCO, MANUFACTURED TOBACCO AND CIGARS.

Have constantly on hand and for sale low all kinds of American and Spanish Leaf Tobaccos, selected with Special reference to Manufacturers' use.

All articles sold warranted to be as represented, and every opportunity afforded for examination.

Purchasers at a distance can send their orders and rely upon being as faithfully served as if their goods were selected in person. (April 3, 1856—1y.

R. DECOU & CO. Clothiers,

No. 141 CHESTNUT ST., ABOVE FOURTH, PHILADELPHIA,

Keep constantly on hand a splendid assortment of Ready-made Clothing.

GOODS MADE TO ORDER AND WARRANTED TO FIT.

LADIES' FANCY FURS. JOHN FAREIRA,

No. 234 Market Street, above 8th, Philadelphia.

Importer, Manufacturer and Dealer, in all kinds and qualities of FANCY FURS for Ladies and Children. J. F. would call the attention of the ladies and others to his immense assortment, being the direct Importer and Manufacturer of all my Furs. I feel confident in saying that I can offer the greatest inducements to those in want and at the same time will have one of the largest assortment to select from.

Storekeepers and the trade will please give me a call before purchasing, as my wholesale department is well supplied to meet the demand for every article in the Fur line, and at the lowest possible Manufacturers' Prices. JOHN FAREIRA,

Sep 24, 185—4m. 284 Market Street.

Furniture.

CABINET WARE-HOUSE. FETTER'S FURNITURE ROOMS: NOW ON HAND a large assortment of new and fashionable FURNITURE and CHAIRS.

Walnut and Mahogany Dressing Bureaus, with marble tops.

Sofas, Tables, and Washstands.

Walnut Etageres and Wardrobes.

Mahogany and Walnut Tables of all sizes.

French Bedsteads, Mahogany and Plain Tables, at all prices.

Parlor Arm Chairs, and Rocking Chairs, with velvet or hair-cloth seats and backs.

Mahogany and Walnut Chairs with hair-cloth or cane seats.

Plain Chairs of all kinds.

Call and see this new and elegant assortment at the Furniture Rooms of the subscriber, on Louther street, near the corner of North Hanover.

JACOB FETTER.

July 23, 1856.

ROBERT B. SMILEY, CABINET MAKER and UNDERTAKER North Hanover street, next door to Glass's Hotel.

He would respectfully inform the citizens of Carlisle and the public generally, that he has now on hand a large and elegant assortment of FURNITURE, consisting in part of Wardrobes, Card and other Tables, Sofas, Bureaus, Bedsteads, plain and fancy Sewing Stands, &c., manufactured of the best material and quality warranted.

Also a general assortment of CHAIRS at the lowest prices. VENITIAN BLINDS made to order, and repairing promptly attended to.

COFFINS made at the shortest notice; and having a splendid hearse he will attend funerals in town or country.

Remember the stand—next door to H. Glass's Hotel. R. B. SMILEY.

EXTENSIVE FURNITURE ROOM—JAMES R. WEAVER would respectfully call the attention of House-keepers and the public to his extensive stock of elegant FURNITURE including Sofas, Wardrobes, Centre and Tables Dressing and Plain Bureaus, and every other article in his branch of business. Also now on hand the largest assortment of CHAIRS in Carlisle, at the lowest prices. COFFINS made at the shortest notice and a Hearse provided for funerals. He solicits a call at his establishment, on North Hanover street, near Glasse's Hotel.

Furniture hired out by the month or year.

Education.

WHITE HALL ACADEMY.—THREE MILES WEST OF HARRISBURG.

The Twelfth Session of this Institution will commence on Monday, the 3d of November. Parents and Guardians are requested to inquire into its merits before sending their sons or wards elsewhere. The location of the Institution is retired, pleasant, and healthful, and the course of instruction embraces the ordinary and higher branches of an English Education, together with the Latin, Greek, French, and German languages, and vocal and Instrumental music. Terms, boarding, washing, and Tuition in the English branches and vocal music per session (21 weeks) $60,00. For circular containing particulars address,

D. DENLINGER.
Sep. 17, 1856.] Harrisburg, Pa.

PLAINFIELD ACADEMY.—Near CARLISLE, Pa.—The Twentieth Session (five months) will commence on May 5th. A new building has been erected containing Gymnasium, Music Room, &c.

With increased facilities for instruction and ample accommodations, this Institution presents great inducements to parents who desire the physical and mental improvement of their sons.

Terms per Session, $65 00. For circulars, with full information, address R. K. BURNS,

Principal and Proprietor,
April 9, 1856. Plainfield, Cumberland co., Pa.

FAYETTEVILLE FEMALE SEMINARY.—The duties of this Institution will be resumed on the 1st of September, 1856, under the direction of the Principal, who will be assisted by the same teachers formerly employed. The Scholastic year will be divided into two sessions of Five Months each—the first commencing on the 1st of September, the second on the 1st of February.

There will be two courses of study in the Institution—the OPTIONAL and the REGULAR. Pupils in the former course finishing any branch of study, will receive a CERTIFICATE signed by the Principal and Teacher. Those completing a regular course will receive Diplomas and Testimonials of Merit.

TERMS, PER SESSION—FIVE MONTHS.

Board, fuel, light, room furnished,	$50 00
Tuition in English Branches,	10 00
" Music and use of Piano,	20 00
" Chromatic Drawing and Oil Painting,	12 00
" Pencilling and Drawing,	6 00
" French, Latin or Greek, with other studies,	4 00
Washing per dozen,	40

For further particulars see circular.

J. KENNEDY,
August 20, 1856—1m. Principal.

Miscellaneous.

PREPARE FOR WINTER! PARLOR AND COOKING STOVES.

The subscriber at his old stand on North Handover st., Carlisle, the sign of the "Mammoth Red Coffee Pot," desires to call the attention of the public to his large assortment of STOVES, of the newest and most fashionable styles, from the best manufactories in the country, and at all prices from $3 to $15.

Among his PARLOR & CHAMBER STOVES are the Mirror Stove, the Arctic, Revere, Star, Persian, Union and Ætna Air Tight, together with other patterns which he has of all sizes for parlors or chambers, and calculated for burning either wood or coal. Also, the Ætna, Globe, Astor, Albany, flat-top and Bandbox or Poor Man's, with other COOKING STOVES, comprising the latest improvements in kitchen stoves, and intended for either wood or coal.—Also, the Dining Room Cooking Stove—a new and elegant article, to which he invites the particular attention of families. His cooking stoves range in price from $1. to 25, with the fixtures complete. Also, Nine Plate Stoves of various patterns and different prices.

Also, ENAMELLED AND TINNED WARE for Cooking Stoves, Brass Kettles, &c. Also, every article in the line of Tin and Copper Ware. The public are respectfully invited to call as he is confident with his large stock, variety and cheapness, of being able to give entire satisfaction to every purchaser. Call and see.

Oct. 25, 1854. M. MORRIS.

STOVES! STOVES!! STOVES!!!—JOHN D. GORGAS would inform the public that he has now on hand at his establishment, on Main St., next door to Marion Hall, the largest and most complete assortment of COOK, OFFICE & PARLOR STOVES to be found in this county, which will be sold at the lowest prices for cash or approved credit. His stock consists of a large assortment of new and highly approved PATENT COOKING STOVES, finished in the most complete manner, and calculated for either wood or coal, or both. All the old standard patterns which have stood the test of experience, may be found at his establishment. Also, a great variety of the most approved and beautiful PARLOR OFFICE STOVES, including a number of new styles, possessing very superior advantages over those heretofore in use. Families and housekeepers are respectfully invited to give him a call before purchasing elsewhere. Stoves delivered to any part of the country and put up at the shortest notice. He continues to do all kinds of TIN AND SHEET IRON WARE, and Copper Work, and has constantly on hand or, will make to order every article required by housekeepers or others in this line. His stock of Tin and Copper Ware embraces every kind of household and kitchen utensil, warranted equal to the best manufactured. Persons in want of articles in his line may always be sure of being accommodated to their satisfaction by giving him a call. [nov1-1

Banks.

CARLISLE DEPOSIT BANK.—FIVE PER CENT.

At a meeting of the Board of Directors, held on the 5th of March, 1856, it was unanimously resolved that interest should be paid on special deposits by the Carlisle Deposit Bank, incorporated by the State of Pennsylvania, as follows:

4 per cent. per annum for 4 months,
4½ " " " 8 "
5 " " " 12 "

Interest ceases after the expiration of the certificate, unless renewed, and the money always paid back without notice.

By order of the Board of Directors.

March 12, 1856.] W. M. BEETEM, Cashier.

CUMBERLAND VALLEY BANK. PROPRIETORS.

WILLIAM KER,	MELCHOIR BRENNEMAN,
ROBERT C. STERRETT,	JOHN DUNLAP,
RICHARD WOODS,	JOHN S. STERRETT,
JOHN C. DUNLAP,	HENRY A. STURGEON.

This Bank, doing business in the name of KER, BRENNEMAN & CO. is now fully prepared to do a general Banking Business with promptness and fidelity.

Money received on Deposit and paid back on demand without notice. Interest paid on Special Deposits.—Particular attention paid to the collection of Notes, Drafts, Checks, &c. in any part of the United States or Canadas.

Remittances made to England, Ireland or the Continent. The faithful and confidential execution of all orders entrusted to them, may be relied upon. They will at all times be pleased to give any information desired in regard to money matters in general.

The proprietors of this Bank are individually liable to the extent of their estates for all the deposits and other obligations of Ker, Brenneman & Co.

Banking House in Trout's Building, Main Street, a few doors east of the Rail Road Depot. Open for business from 9 o'clock in the morning until 4 o'clock in the evening. H. A. STURGEON, Cashier.

N. A.—Interest at the rate of 5 per cent. per annum will be paid on Special deposits as heretofore.

Carlisle, March 18, 1856.

Gas Fitting and Machinery.

GAS FITTING AND PLUMBING.—The undersigned would inform the citizens of Carlisle that he has made arrangements to do GAS FITTING and PLUMBING at short notice, and on reasonable terms. He has engaged the services of a first rate hand from Philadelphia, and has supplied himself with an extensive assortment of FIXTURES, which will enable him to fill all orders promptly. All work will be warranted. His stock of Gas Fixtures will be found in the room exactly opposite his Tinning establishment on North Hanover street, where he invites a call.

TINNING, SPOUTING, &c.—He is also prepared to furnish, or make to order, every article of TIN WARE used by housekeepers and others. He will also attend to SPOUTING, HOUSE-ROOFING, BELL HANGING, and PLUMBING.

Thankful for the patronage with which he has already been favored, he respectfully solicits a continuance of the same. MONROE MORRIS.

Carlisle, June 14, '54.

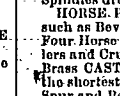

CARLISLE FOUNDRY AND MACHINE SHOP. The subscriber has the satisfaction of informing his old friends and patrons that his establishment is again in active operation, new buildings having been erected since the late disastrous fire and the whole establishment put in complete working order. Orders are therefore respectfully solicited for work in his line, which will be done with promptness and in the best manner.

STEAM ENGINES BUILT TO ORDER and repaired. All kinds of Machinery in Paper Mills, Grist Mills and Factories repaired at short notice. Mill Spindles dressed and turned.

HORSE POWERS and THRESHING MACHINES such as Bevil Gear Four Horse Power, Horizontal Gear Four Horse and Two Horse Powers, Ploughs, Corn Shellers and Crushers, &c. Patterns made to order. Iron and Brass CASTINGS executed to order, if not on hand, at the shortest notice, such as Cranks and Mill Gearing, Spur and Bevil Wheels, Gudgeons for Saw Mills, Plow Castings, Cutters, Point Shears, Wagon and Coach Boxes, Spindles, Car Wheels, Corn Chairs, &c. He has also on hand a large supply of Philadelphia and Troy COOKING STOVES, and is constantly making Cooking Stoves of various improved patterns for coal or wood, ten plate Stoves, Grates, &c. Repairing done to all kinds of Machinery. All kinds of old Iron, Brass and Copper taken in exchange for work.

FRANKLIN GARDNER.

40,000.—JOINT STOCK ASSOCIATION OF THE "BIG SPRING LITERARY INSTITUTE," of Newville, Cumberland Co., Pa.

Grand and extensive sale of BOOKS, REAL ESTATE, &c.

The proceeds of the sale to be devoted to liquidating the Debt of the Institute.

Unparalled Opportunity to buy a valuable Book, and become a Shareholder in much valuable property.

LIEUT. GUNNISON'S GREAT WORK ON THE MORMONS, at only One Dollar per copy—Eleven Books for Ten Dollars. Gunnison's History of the Mormons is by far the most accurate and reliable work we have of that deluded people. In order that every person may become a Shareholder, the price of a Book and Certificate of Membership of the Association will be only $1. The Certificate will entitle the holder to an interest in the following

VALUABLE REAL ESTATE, &c.:

1 VALUABLE IMPROVED FARM, With all necessary Out-buildings, situated in Cumberland Valley, near Newville, containing 125 acres.	$4,500
1 VALUABLE FARM, Adjoining the above, containing 125 acres.	3,500
VALUABLE TIMBER LOTS, Of 50 acres each, situated in Mifflin township, Cumberland county,	1,6000
2 VALUABLE TIMBER LOTS, Of 25 acres each.	3,600
1 SPLENDID NEW BRICK HOUSE, 2 Story and Brick Building, adjoining the Hall on the west.	2,000
3 HIGHLY IMPROVED OUT-LOTS, Of over 3 acres each, within half a mile of Newville, at $500 each.	1,500
100 Orders for HERRON'S CELEBRATED WRITING INK, at $6 per order,	1,200
1 MAGNIFICENT ROSEWOOD PIANO, From the celebrated Factory of Wm. Knabe & Co., Baltimore.	400
1 Superior Melodeon,	100
2 Splendid Hunting Case Gold Lever Watches, at $100 each,	200
2 Splendid Hunting Case Gold Lever Watches, at $87 50,	175
5 Splendid Gold Watches, at $50 each,	250
15 Splendid Ladies' Gold Watches, at $50 each,	500
10 fine Silver Lever Watches, at $25 each,	250
12 " " Watches, at $20 each,	240
15 superior Parlor Clocks, at $8 each,	120
50 " Gothic " 3	150
50 " Cottage " 3	150
1 excellent Family Carriage (latest style),	200
1 " Rockaway "	175
1 " Top Buggy,	175
1 excellent Spring Wagon,	100
1 superior Two-horse Road Wagon,	100
2 sets Splendid Harness (silver mounting),	80
2 extra Spanish Saddles,	75
2 superior Walnut Sofas,	150
1 magnificent Sofa Table,	45
2 " Dressing Bureaus,	150
1 splendid Secretary,	50
4 Dining Tables (extra Cherry),	50
4 Bedsteads,	50
2 sets Chairs, at $15 per set,	30
3 Imported Carpets, 20 yards each, $20 per piece,	60
2 Home-made Carpets, extra, each at $20 per carpet,	40
8 Parlor Stoves, at $15 each,	120
2 Orders for Suits Black Clothes, at $30 each,	60
2 " Silk Dresses, $30 each,	60
8 " Clothing, 15	120
10 " Hats, 5	50
12 " Boots, 6	72
12 " Gentlemen's Shoes, $3 50 each,	42
12 " " Gaitors, 4 00	60
12 " Ladies' Shoes, 2 00	24
100 Gold Pencils, at $2 each,	200
200 Gold Pens, at $1 00 each,	200
100 Boxes Assorted Perfumery, at $1 00 each,	100
40 copies well-bound Miscellaneous Books, at $1 50 each,	60
15 Ladies' Albums, at $2 each,	30
500 pieces Popular Music,	162

This Association is founded upon honest and fair principles. Each book purchaser gets the value of his money in the book, and on account of the great number sold, becomes a shareholder in much valuable property. A certificate will be presented to each book purchaser, entitling the holder to an interest in the above valuable property. As soon as the books are all sold, notice will be given to the stockholders, and a convention will be held in Newville, at the Institute's Hall, when a Committee will be chosen, to whom the property will be delivered, to be distributed among the shareholders. All the articles that can, will be exhibited at the Institute's Fair, on the 12th of August. From the very flattering manner in which this Joint Stock Association is received and patronized, and from the number of tickets already sold, it is confidently believed that the property can be delivered to the shareholders in a few months. For the character of the "BIG SPRING LITERARY INSTITUTE," and those connected with it, we are permitted to refer to the following gentlemen:

REFERENCES:

Hon. Jas. Pollock, Gov. of Penn'a.
Hon. Thaddeus Stevens, Lancaster.
Hon. Frederick Watts, Carl'sle.
Hon. Lem. Todd, Mem. Con., Carlisle.
Senator Wm. H. Welsh, York.
Hon. Wm. F. Murray, Harrisburg.
Wm. Knabe & Co., Baltimore.
Wm. J. Shearer. Pros. Att'y, Cumb. Co., Pa.
Daniel Shelly, Sup. Common Schools.
John W. Brandt. Esq., } Harrisburg.
Boyer & Brother, }

All orders for Books and Certificates, by mail, should be addressed to

JAMES McKEEHAN,
Sec. "Big Spring Literary Institute,"
Newville, Cumberland Co., Pa.

AGENTS WANTED, in every Town and Village in the United States, to obtain subscriptions for Books, to whom a liberal commission will be given. All Letters of Inquiry, accompanied by a Postage Stamp, will be promptly answered.

LIST OF AGENTS.

Samuel Megaw, Good Hope; E. W. Curriden, Shippensburg; John Floid, Shepherdstown; Sam'l. Gaver, Walnut Bottom; Jas. Hatton, Lees' Cross Roads; W. M. Mateer, John W. Seigleman, Shiremanstown; W. E. Struck, J. S. Hostetter, Mechanicsburg; Wm. Noaker, Papertown; R. Webbert, Boiling Springs; D. S. Hays, Locust Grove, J. J. Crawford, J. B. Cobaugh, Newville; J. H. Criswell, Shippensburg; M. & J. Kunkle, Green Spring; Peter Monyer, Wm. Hoffer, Wm. Lyttle, A. C. Cornman, Carlisle; F. Swoyer, Newville Depot; D. S. Croft, Leesburg; Jas. M. Eckels, Shepherdstown; J. S. Davidson, Plainfield; E. James, West Hill; Isaac Hull, Churchtown. T. G. Williamson, Dickinson; Henry Snyder, Mifflin township; J. Vanderbelt, Oakville; C. Mellinger, Stoughstown; E. S. McCune, Middle Spring; A. P. Erb, Bridgeport; Lewis Zitzer, Mifflin township; David Strohm, New Kingstown; Carey Ahl, Mt. Pleasant; Solomon Bear, Oyster's Point.

June 18, 1856.

STRAW WANTED.—The subscriber will pay cash for all kinds of STRAW delivered at Middlesex. He will haul it when persons prefer to sell their Straw at their barns. Apply to

Nov. 12—3t. E. L. SHRYOCK, Agent.

HARDWARE! HARDWARE! THE LARGEST STOCK IN THE COUNTY! JOHN P. LYNE & SON, wholesale and retail dealers in American, German and English Hardware and Cutlery, &c., invite the attention of Mechanics, Farmers, and the public generally, to our unusually large stock, confident that we are selling goods on more reasonable terms than any other house in the county. [April 9, 56.