Miscellanous.

AMES M'CLINTOCK, M. D.,—Late Professor of Anatomy and Surgery in the Philadelphia College of Medicine, and Acting Professor of Midwifery; one of the Consulting Physicians of the Philadelphia Hospital, Blockley; late member of the National Medical Association; member of the Philadelphia Medical Society; member of the Medico-Chirurgical College of Philadelphia; formerly President and Professor of Anatomy and Surgery in Castleton Medical College, Vermont; and also, late Professor of Anatomy and Physiology in Berkshire Medical Institution, Pittsfield, Mass., &c., &c.

Has lately introduced in a popular form, several of his vorite prescriptions for the principal diseases of this climate. The name of each article will imply the disease for which it is intended to be used.

DR. McCLINTOCK'S PECTORAL SYRUP, $1.

DR. McCLINTOCK'S COLD AND COUGH MIXTURE—For Colds Coughs, &c., Price 25 cts.

DR. McCLINTOCK'S ASTHMA AND HOOPING COUGH REMEDY. Price 50 cts.

DR. McCLINTOCK'S TONIC ALTERNATIVE SYRUP—For Purifying the Blood. Price $1.

DR. McCLINTOCK'S Dyspeptic Elixir—For giving tone to the stomach, relieving pains after eating, heartburn, and all disagreeable symptoms arising from indigestion. Price $1.

DR. McCLINTOCK'S RHEUMATIC MIXTURE—A Purely Vegetable Remedy for internal use. Price 50 cts.

DR. McCLINTOCK'S RHEUMATIC LINIMENT—For Rheumatism, Sprains, Swellings, &c. Price 50 cts.

DR. McCLINTOCK'S ANODYNE MIXTURE—For Pains, Toothache, Headache, Neuralgia, &c. Price 50 cts.

DR. McCLINTOCK'S FEVER AND AGUE SPECIFIC—A certain cure for all Intermittents. Price $1.

DR. McCLINTOCK'S DIARRHŒA CORDIAL AND CHOLERA PREVENTIVE—A Safe Remedy.

DR. McCLINTOCK'S VEGETABLE PURGATIVE PILLS—For Costiveness, Headache, &c. Price 25 cts.

DR. McCLINTOCK'S ANTI-BILIOUS PILLS—For irregularity in the Functions of the Liver and Bowels—the best Liver Pill made. Price 25 cts. a box.

For sale by Dr. J. McCLINTOCK, at his Medical Depot, N. W. Corner NINTH and FILBERT Streets, Philadelphia, and all Druggists. Druggists and Dealers in Medicines who wish to be Agents, will please address Dr. McClintock, furnishing reference, name of Post Office, county and State.

☞ For sale by W. A. Kelso, Samuel Elliott, Carlisle; J. H. Criswell, Shippensburg; Emminger & Co., L. Kauffman, Mechanicsburg; Joseph Herron, Newville; J. B. Zimmerman, Andersonburg; Haines & Fertig, Millerstown; A. C. Klink, New Bloomfield; Harriet M. Singer, Newport; B. F. Gardner, York Springs; A. J. Miller and J. S. Nixon, Chambersburg; B. Mentzer, Waynesboro.; George Bergner and D. R. Jones & Co., Harrisburg.

DR. McCLINTOCK can be consulted, without charge, daily, from 10 to 12 o'clock, A. M., at his Depot.

December 6, 1854—1y.

FOR THE HOLIDAYS!

FANCY GOODS, GIFT BOOKS, &c. &c.

S. W. HAVERSTICK has just received from the city and is now opening a splendid display of FANCY GOODS, suitable for the approaching Holiday Season, to which he desires to call the attention of his friends and the public. His assortment in this line cannot be surpassed in novelty and elegance, and both in quality and price of the articles, cannot fail to please purchasers. It would be impossible to enumerate his

HOLIDAY FANCY GOODS,

which comprise every variety of fancy article of the most exquisite shape such as

Paiper Mache Goods,
Elegant alabaster and porcelain ink-stands and trays,
Fancy ivory, pearl and shell card cases,
Ladies' Fancy Baskets,
Fancy Work Boxes, with sewing instruments,
Port Monnaies, of every variety,
Gold pens and pencels, Fancy paper weights,
Papeteries, and a large variety of ladies Fancy stationery,
Motto seals and wafers, Silk and bead purses,
Ladies' riding whips, elegantly finished, Ladies' fine cutlery,
Perfume baskets and bags,
Brushes of every kind for the toilet,
Rousel's Perfumes of the various kinds,
Musical instruments, of all kinds and at all prices together with an innumerable variety of articles elegantly finished and suitable for holliday presents, to which he invites special attention.

Also, an extensive and elegant collection of

HOLIDAY GIFT BOOKS,

comprising the various English and American ANNUALS for 1855, richly embellished and illustrated POLITICAL WORKS, with CHILDREN'S PICTORIAL BOOKS, for children of all ages, than which nothing can be more appropriate or pleasing as holiday gifts. His assortment of school Books and School Stationry is also complete, and comprises every thing used in College and the Schools. He also desires to call the particular attention of Families to his elegant assortment of

LAMPS, GIRANDOLES, &c.,

from the extensive establishments of Cornelius, Archer and others of Philadelphia, comprising every style of Parlor, Chamber and Study Lamps, for burning either lard sperm or ethereal oil, together with Flower Vases, Fancy Screens, &c. His assortment in this line is unequaled in the borough. Also,

FRUITS, FANCY CONFECTIONARY—NUTS—PRESERVED FRUITS, &c.,

in every variety and at all prices, all of which are pure and fresh, such as can be confidently recommended to his friends and the little folks. His stock embraces every thing in the line of Fancy Goods, with many other articles useful to housekeepers which the public are especially invited to call and see during the holidays.—Remember the Old Stand, nearly opposite the Bank on North Hanover street.

dec 13 1854 S. W. HAVERSTICK.

GREAT ATTRACTION! HO FOR THE HOLIDAYS.—KRISS KINGLE'S OLD HALL is now and will continue to be supplied with the greatest novelties up to the close of the season, comprising in part CONFECTIONARIES of the choicest varieties, such as Fine Candy Toys, Jelly Cakes, Bon Bons, Gum Cordial, Lemon, Chocolate and Fruit Drops, Rose, Vanilla, and Burnt Almonds, French and exploding Secrets. Also all the common varieties all of which will be sold wholesale and retail at low rates. We have just received FRUITS AND NUTS of the latest importations such as Oranges, Lemons, Raisins, Figs, Prunes, Citron, Currants, soft and paper suelled Almonds, Filberts, Cocoa, Cream and Ground Nuts. In connection with the above the largest assortment of TOYS AND FANCY GOODS of every kind from all parts of Europe, manufactured of wood, glass, china, paper mache, tin and India rubber, zink, &c., such as fine Wax, kid and jointed Dolls, sewing and Card Baskets, Work and Fancy Boxes, Flower Vases, Motto Cups, Tea setts, Music Boxes, Port Monaies, Battle Doors, Grace Hoops, Masks, Drums, Guns Trumpets, Dominoes, Lotto and other games, &c. Fancy Soaps and Hair Oils of every variety. In connection with the above a large stock of FAMILY GROCERIES, such as pulverised, crushed and brown Sugars, of every grade, Coffee, Molasses, Starch, Green and Black Teas, Spices, Butter, soda, Sugar, Water and other Crackers, cheese, &c.

The subscriber returns his sincere thanks to a generous public for the patronage heretofore bestowed on him, and hopes, by a desire to please, to merit a continuance of the same,

P. MONYER.

Carlisle, Dec,r 7, 1854.

BOOKS FOR THE HOLIDAYS.—We have just received from Philadelphia, a large assortment of new and SPLENDID ANNUALS, and GIFT BOOKS for the Holidays, which having been purchased below the usual wholesale rates, we are enabled to sell at greatly reduced prices. They have now in store a splendid stock of

Annuals,
Gift Books,
Illustrated Poets,
Standard Works,
Bibles, all sizes,
Prayer Books,
Hymn Books,
Sunday School Books,
Tract Books,
Juveniles, &c., &c.

All of which are NEW BOOKS, fresh from the publishers, splendidly bound and embellished and got up expressly for the Christmas Holidays. Also FANCY STATIONERY and Fancy articles generally, in great variety. The public are invited to call and examine samples now ready for inspection.

☞ Remember, the place to buy books, cheap, is at PIPER'S, Main street.

Dec'r 20, 1854

CORN SHELLERS.—XANDER'S PATENT CORN SHELLER, decidedly the best and cheapest now in use. Farmers are requested to call and examine it at the Carlisle Foundry and Machine Shop, or at Saxton's Hardware Store. For sale at reasonable prices by

Aug. 2—3m] GARDNER & BROWN.

Publications.

STARTLING, BUT TRUE!

WHAT EVERY WOMAN SHOULD KNOW.

How often it happens, that the wife lingers from year to year in that pitiable condition as not even for one day to feel the happy and exhilarating influence incident to the enjoyment of health

THE BLOOMING BRIDE,

But a few years ago in the flush of health and youth, and buoyancy of spirits, rapidly, and apparently inexplicably, becomes a feeble, sickly, sallow, debilitated wife, with frame emaciated, nerves unstrung, spirits depressed, countenance bearing the impress of suffering, and an utter physical and mental prostration, arising from ignorance of the simplest and plainest rules of health as connected with the marriage state, the violation of which entails disease, suffering and misery, not only to the wife, but often

HEREDITARY COMPLAINTS UPON THE CHILDREN

"UNTO THE THIRD AND FOURTH GENERATION,"

Transmitting CONSUMPTION, SCROFULA, HYPOCHONDRIA, INSANITY, GOUT, KING'S EVIL, and other and worse *Diseases*, as a

DREADFUL INHERITANCE

FROM THE PARENTS.

"And must this continue? Must this be? Is there no remedy? No relief? No hope?"

The remedy is by knowing the causes and avoiding them, and knowing the remedies, and benefiting by them. These are pointed out in

THE MARRIED WOMAN'S

PRIVATE MEDICAL COMPANION,

BY DR. A. M. MAURICEAU,

PROFESSOR OF DISEASES OF WOMEN.

One Hundredth Edition, (500,000), 18*mo*., *pp*. 250,

[ON FINE PAPER, EXTRA BINDING, $1.00.]

A standard work of established reputation, found classed in the catalogues of the great trade sales in New York, Philadelphia, and other cities, and sold by the principal booksellers in the United States. It was first published in 1847, since which time

FIVE HUNDRED THOUSAND COPIES

have been sold, of which there were upwards of

ONE HUNDRED THOUSAND SENT BY MAIL,

attesting the high estimation in which it is held as a reliable popular Medical

BOOK FOR EVERY FEMALE

the author having devoted his exclusive attention to the treatment of complaints peculiar to females, in respect to which he is yearly consulted by thousands both in person and by letter.

Here every woman can discover, by comparing her own symptoms with those described, the nature, character, causes of, and the proper remedies for, her complaints.

The wife about becoming a mother has often need of instruction and advice of the utmost importance to her future health, in respect to which her sensitiveness forbids consulting a medical gentleman, will find such instruction and advice, and also explain many symptoms which otherwise would occasion anxiety or alarm as all the peculiarities incident to her situation are described.

How many are suffering from obstructions or irregularities peculiar to the female system, which undermine the health, the effects of which they are ignorant, and for which their delicacy forbids seeking medical advice. Many suffering from *prolapsus uteri* (falling of the womb), or from *fluor albus* (weakness, debility, &c.) Many are in constant agony for many months preceding confinement Many have difficult if not dangerous deliveries, and slow and uncertain recoveries. Some whose lives are hazarded during such time, will each find in its pages the means of prevention, amelioration and relief.

It is of course impracticable to convey fully the various subjects treated of, as they are of a nature strictly intended for the married or those contemplating marriage

Reader, are you a husband or a father? a wife or a mother? Have you the sincere welfare of those you love at heart? Prove your sincerity, and lose no time in learning what causes interfere with their health and happiness not less than your own. It will avoid to you and yours, as it has to thousands, many a day of pain and anxiety, followed by sleepless nights, incapacitating the mind for its ordinary avocation, and exhausting those means for medical attendance, medicines and advertised nostrums which otherwise would provide for declining years, the infirmities of age and the proper education of your children.

In consequence of the universal popularity of the work, as evidenced by its extraordinary sale, various impositions have been attempted, as well on booksellers as on the public, by imitations of title page, spurious editions, and surreptitious infringements of copyright, and other devices and deceptions, it has been found necessary, therefore, to

CAUTION THE PUBLIC

to buy no book unless the words "Dr. A. M. MAURICEAU, 129 Liberty Street, N. Y.," is on (and the entry in the Clerk's Office on the back of) the title page; and buy only of respectable and honorable dealers, or send by mail, and address to Dr. A. M. Mauriceau.

☞ Upon receipt of One Dollar "THE MARRIED WOMAN'S PRIVATE MEDICAL COMPANION" is sent (*mailed free*) to any part of the United States, the Canadas and British Provinces. All letters must be post-paid, and addressed to Dr. A. M. MAURICEAU, box 1224, New-York City.

Publishing Office, No. 129 Liberty Street, New-York.

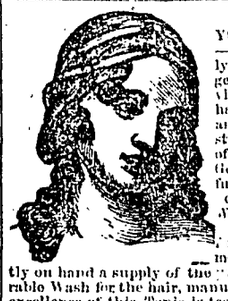

HERE IS WHAT YOU NEED AT PRESENT.—The subscriber respectfully informs the ladies and gentlemen of Carlisle and vicinity that he has now on hand at his Hair Dressing and Shaving Room on West street, an elegant assortment of LADIES BRAIDS and Gentlemen's WIGS, and can furnish to order at shortest notice every kind of Hair Work of the best quality.

He also begs leave to inform his friends and customers that he keeps constantly on hand a supply of the "Shemansagner," an admirable Wash for the hair, manufactured by himself. The excellence of this Tonic is testified to by all of his customers who have used it to be one of the best articles known for cleansing the hair of dandruff. He also manufactures a Hair Restorative, known as the "Corashocnum," for giving new growth to the hair on bald heads. Ample testimony exists of the efficacy of this excellent Restorative. While the Shemansagner clears the hair of dandruff and prevents it from coming out, the Corashocnum supplies a new growth to those who have had the misfortune to lose their hair. The public is invited to call, examine and purchase these invaluable articles, as he is confident they will render satisfaction.

SHAVING, HAIR DRESSING, and CUTTING, and SHAMPOONING attended to in the best style as usual, at his old rooms on West Main Street, near Marion Hall.

Carlisle, Dec. 27, 1854. WM. BURGESS

DRUGS AND CONFECTIONARY.—The undersigned has just returned from Phila. with a fresh supply of DRUGS and CONFECTIONARY.—The former in connection with his stock on hand will make his assortment of Drugs, Medicines and Chemicals complete. His assortment of CONFECTIONARY is also fine; consisting of pure sugar white and transparent Candy Toys; Candy, common, assorted, and fine Candies of every variety; also Fruits, Nuts, and every thing belonging to that department of trade. He would call special attention to his supply of FANCY ARTICLES for the Holidays, and general use, among which may be found the good, the tasteful, and the useful. All are invited to call whether they wish to purchase or not.

Carlisle, Dec.r 6,54 B. J. KILFFER.

Hardware.

JOHN P. LYNE—Wholesale and Retail dealer in American, English and German HARDWARE, Oils, Paints, &c., &. Mechanics, builders and the public generally, who are in want of Hardware of any kind, are invited to call in and examine my unusually larg stock of goods, which I am selling at very low prices. Just stop in; it will only detain you a very few minutes to be convinced that what everybody says—that Lyn's is decidedly the place to get good goods at law prices—must be true. LYNE'S Hardware Store,

West Side North Hanover street.

HARDWARE LOOK HERE!—A GREAT BARGAIN OFFERED. The subscriber in consequence of ill-health, offers his entire stock of HARWARE to any person or persons wishing to enter into the Hardware business. He having so resolved in quitting the business, will give a bargain, besides his influence and custom. Any one desirous of getting into this business will do well to call soon, and if not disposed of by the 1st of October next, he will then commence selling off at cost at the old and well known stand, in North Hanover street, next door to Charles Maglaughlin's Hotel. JACOB SENER,

---

HARDWARE FRESH ARRIVAL! HENYR SAXTON. The subscriber having returned from the city would call the attention of his friends and the public generally to the large and well-selected assortment of Hardware which he has just received, consisting in part of BUILDING MATERIALS, nails, screws, hinges, locks, bolts, glass, putty, paints, oils, &c. TOOLS—edge tools; saws and planes of every description, with files, rasps, hammers, anvils, &c.

A general assortment of SHOEMAKERS AND SADDLERS TOOLS, together with morocco, lining and binding skins, shoe thread, wax, pegs, lasts, harness mounting, saddletrees, &c.

COACH TRIMMING—canvass (plain, enamelled, figured and embossed,) patent and enamelled leather, axles, springs, hubs, spokes, felloes, shafts, &c., &c.

Cabinet Makers will find a large assortment of varnishes, mahogany and walnut veneers, moulding, rosettes, hair cloth, curled hair, &c.

The stock of Iron is large and well selected, comprising all the kinds in general use, as hammered and rolled iron of all sizes, flat, bar and band iron, round, square and oval iron, horse-shoe iron and nail rods, with a large lot of cast and spring steel, English and American blister steel, &c.

Housekeepers and those about commencing will find it to their advantage to call and examine our cutlery, brittania and plated ware pans, kettles, cedar ware, baskets, &c.

In addition to the above we have received a splendid assortment of WALL PAPER, making the stock complete, and at such prices as cannot fail to give satisfaction. We invite all friends to call, knowing it will be to their own advantage. Remember the old stand, East High Street, Carlisle, Pa.

Oct. 12, 1854. HENRY SAXTON.

FRESH ARRIVAL OF HARDWARE.—The subscriber having returned from the city has just opened for the Fall trade, a large and well selected stock of foreign and domestic Hardware, embracing everything usually found in that line of business. The attention of friends and the public generally is respectfully directed to the assortment on hand, assuring them that goods of all kinds will be sold for cash at a very small advance on manufacturers prices. Remember the old stand, East Main Street, Carlisle, Pa.

Aug 30, 1854. H. SAXTON.

Medicines.

TOOTH WASH.—Beautiful White Teeth Healthy Gums and a Sweet Breath—All who are desirous of obtaining these benefits should use ZERMAN'S CELEBRATED TOOTH WASH. This delicious article combines so many meritorious qualities that it has now become a standard favorite with the citizens of New York, Philadelphia and Baltimore. Dentists prescribe it in their practice most successfully, and from every source the most flattering laudations are awarded it.

Inflamed and bleeding gums are immediately benefitted by its use; its action upon them is mild, soothing and effective. It cleanses the teeth so thoroughly, that they are made to rival pearl in whiteness, and diffuses through the mouth such a delightful freshness that the breath is rendered exquisitely sweet. It disinfects those impurities which tend to produce decay, and, as a consequence, when these are removed the teeth must always remain sound. Read the following from Dr. J. A. Carman:

Mr F. Zerman—Sir: Having used and recommended your Tooth Wash in my practice for some time, I find it the most effectual Dentrifice in use, and therefore recommend it to the public.

DR. J. A. CARMAN, Dentist, Harrisburg, Pa.

Read the following testimony:

MR. ZERMAN—Dear Sir: I have fully tested the merits of your valuable Tooth Wash, and can, without hesitation, recommend it as the best that has come under my notice during an experience as Dentist of more than sixteen years. It cleanses the Teeth, soothes and hardens irritated Gums, and imparts a delicious fragrance to the Breath. From the mouths of those who make use of it, however, it will certainly speak for itself.

GEO. P. SCHIVELY, Surgeon Dentist, 279, South Tenth st., Philadelphia.

It is used and recommended by all the eminent Dentists in New York, Philadelphia, Baltimore, and other cities where it has been introduced. All should give it a trial.

☞ Prepared only by Francis Zerman, Druggist and Chemist, Philadelphia, and sold wholesale and retail by Samuel Elliott, Carlisle, J. Dorsheimer, Mechanicsburg, J. Herron, Newville; J. C. Williams, Shippensburg, and by all Druggists at only 25 cents per bottle.

EPILEPSY Can be Cured. Lake's VEGETABLE COMPOUND, for the cure of EPILEPSY or FITS! is performing more wonderful cures than any other medicine yet known or before the public.—PRICE FIVE DOLLARS A BOTTLE.

The proprietor has in his possession numerous certificates, narrating the astonishing and miraculous cures effected by this medicine, and directs attention to the following only, to assure those who are so unfortunate to be afflicted with the terrible disease heretofore regarded incurable, that LAKE'S preparation IS ALMOST INFALLIBLE IN ITS CURE!

From Mrs. Brooks, widow of Maj. Jas. Brooks, late of Conneaut, O.

CONNEAUT, Feb. 3, 1853.

MR. Z. LAKE—Sir: Please send me another bottle of Fit Medicine, as I do not like to be without it on hand. When I commenced giving the medicine to my son Edgar, he had from one to three fits per day. He has now taken the medicine over five months, and has had, I think, but two fits in that time, and those very light.—His body and mind are very much improved; and by the blessing of God, I feel that the medicine will restore his body and mind to their wonted activity. He is 28 years old, and has had fits over 12 years, which have been very frequent, and very destructive to his constitution and mind. Hundreds of dollars have been expended for medicine to "CURE FITS," but nothing has relieved him until he used your medicine. Respectfully yours, POLLY BROOKS.

From Judson Landon, County Superintendent of the Ashtabula County Infirmary.

KINGSVILLE, Feb. 4, 1853.

Mr. Z. LAKE—Sir: Please send a few more bottles of your "Fit Medicine;" I may not need it, but think safer to keep it on hand. Your medicine has done wonders. I gave it to Miss Jane Delano; she has had fits for 26 years, brought on by having the measels when but four years old, which could not be brought out to the surface. After taking the medicine a few days, SHE HAD A FINE CROP OF MEASELS, and has had no fits since. She had fits or symptoms almost daily. She and her father concur with me in saying that we believe the medicine has or will work a perfect cure. I also gave the medicine to Miss Jane Henderson and Aris Carby, who have had fits almost daily, for a number of years. Their fits have ceased, and I believe the medicine will have the desired effect. Much money has been expended by the friends of the above patients for doctoring, all to no purpose.—The cure was left for your medicine to perform, and I can cheerfully recommend it as a valuable discovery.—Respectfully yours, JUDSON LANDON,

Superintendent Ashtabula Co. Infirmary.

Prepared and sold at wholesale by Z. LAKE, Conneaut, Ohio.

E. F. WELLER, traveling agent.

Sold by S. W. Haverstick, Carlisle; E. H. Thomas, Mechanicsburg; D. W. Gross, Harrisburg. Oct. 5—1y*

HAY AND STRAW CUTTERS, CORN SHELLERS.—A large assortment of improved Hay, Straw and Fodder Cutters, now on hand—Also, double and single corn shellers for either hand or horse power, of the very latest manufacture, including the premium sheller at the late Pennsylvania State Fair. For sale by PASCHALL MORRIS & Co.,

Agricultural Warehouse and Seed Store, corner of 7th and Market, Philadelphia. Dec. 6, 1854—tf

Medicines.

THE GREATEST DISCOVERY OF THE AGE—Farmers, Families and others, can purchase no remedy equal to Dr. TOBIAS' Venetian Liniment, for Dysentery, Colic, Croup, Chronic Rheumatism Quinsey, Sore Throat, Toothache, Sea Sickness, Cuts Burns, Swellings, Old Sores, Musquito Bites, Insect Stings, Pains in the Limbs, Chest, Back, &c. If it does not give relief, the money will be refunded—all that is asked, is a trial, and use it according to directions. The article is an English remedy, and was used by Wm. IV, King of England, and certified to by him, as a cure for Rheumatism, when everything else recommended by his physicians had failed.

Over 10,000,000 of bottles have been sold in the United States, without a single failure, and families have stated that it was worth $10 per bottle, they never would be without it, in case of Croup, as it is as certain as it is applied. It cures Toothache in three minutes; Headache in half an hour, and Cholera, when first taken, in a few hours. It is perfectly innocent to take internally, and has the recommendation of many of the most eminent Physicians in the United States. Price, 25 and 50 cents.

Dr. Tobias has also put up a Liniment for Horses, in pint bottles, which is warranted—cheaper and better than any other, for the cure of Colic, Galls, Swellings, old Sores, Cuts, Bruises, Scratches, Cracked Heel, &c.—Price, 50 cents.

Dr. Tobias could fill a dozen newspapers with the certificates and letters received, relating to the wonderful cures accomplished by his Liniments, but considers that warranting it is sufficient, as any person who does not obtain relief, need not pay for it. There has been so much worthless medicine sold to the public, that Dr. Tobias wishes his article to rest on its own merits, and if he gives the value of the money received, then he asks the patronage of the public, not otherwise.

DR. TOBIAS' Office, 240 GREENWICH Street, New York.

For sale by A. Smith, Seventh and Chestnut streets; Dyott & Son, 132 N. Second street; T. R. Callender, 88 S. Third street, and by the Druggists throughout the United States.

CARTER'S SPANISH MIXTURE.

THE GREAT PURIFIER OF THE BLOOD.—Not a particle of Mercury in it. An infallible remedy for Scrofula, King's Evil, Rheumatism, Obstinate Cutaneous Eruptions, Pimples or Pustules on the Face, Blotches, Boils, Chronic Sore Eyes, Ring Worm or Tetter, Scald Head, Enlargement and Pain of the Bones and Joints, Stubborn Ulcers, Syphilitic Disorders, Lumbago, Spinal Complaints and all diseases arising from an injudicious use of Mercury, Imprudence in Life, or Impurity of the Blood.

☞ This great alterative medicine and Purifier of the Blood, is now used by thousands of grateful patients in all parts of The United States, who testify daily to the remarkable cures performed by the greatest of all medicines. "CARTER'S SPANISH MIXTURE." Neuralgia, Rheumatism, Scrofula, Eruptions on the Skin, Liver Disease, Fevers, Ulcers, Old Sores, Affections of the Kidneys Diseases of the Throat, Female Complaints, Pains and Aching of the Bones and Joints, are very speedily put to flight by using this great and inestimable remedy.

For all diseases of the Blood, nothing has yet been found to compare to it. It cleanses the system of all impurities, acts gently and efficiently on the Liver and Kidneys, strengthens the Digestion, gives tone to the Stomach, makes the skin clear and healthy, and restores the Constitution, enfeebled by disease or broken down by the excesses of youth, to its pristine vigor and strength.

For the Ladies it is incomparably better than all the cosmetics ever used. A few doses of CARTER'S SPANISH MIXTURE will remove all sallowness of complexion, bring the roses mantling to the cheek, give elasticity to the step, and improve the general health in a remarkable degree beyond all the medicines ever heard of.

The large number of certificates which we have received from from persons from all parts of the United States, is the best evidence that there is no Humbug about it. The press, hotel-keepers, magistrates, physicians, and public men, well known to the community, all add their testimony to the wonderful effects of this GREAT BLOOD PURIFIER.

Call on the AGENT, and get a Circular and Almanac, and read the wonderful cures this truly greatest of all Medicines has performed.

Fone genuine unless signed BENNETT & BEERS, Proprietors, No. 3, Pearl street, Richmond, Va. to whom all orders for supplies and agencies must be addressed.

And for sale by S. Elliott, S. W. Haverstick, Carlisle; Ira Day, Mechanicsburg; J. H. Herron, Newville; J. C. Altic, Shippensburg, and by dealers in medicines everywhere.

THE WONDER OF THE AGE!—For the cure of Saltrheum, Chilblains, Common Sores, Chapped or Cracked Hands, Burns or Scalds, Cuts or Wounds, Piles, Inflammation of the Breast, Bites of Insects, Sore Lips, Pimples on the Face, and Breaking Out and Sores on Children, and all diseases of the Skin.

This Ointment will cure the Saltrheum and Burns, or Chapped hands, quicker and surer than any other medicines of the kind before the public.

To substantiate the above, I can give hundreds of certificates, but I consider it no use, as (any person can do the same, if they have friends, for even a worthless article) I rely solely on the merits of the Ointment for the public patronage.

N. B.—A single box of this Ointment will keep any Blacksmith's, Farmer's, Sailor's, or Mechanic's hands, let them chap or crack ever so bad, sound and in good working order all winter. Prepared and sold by

MONROE TERREL,

Naugatuck, Conn.

Sold also by the principal Druggists, and Country Merchants. Price 25 cents per box.

Nov. 16, 1853—1y

HAVE you a cold?—Galloher's Elixir has acquired a just celebrity for the cure of all diseases arising from severe colds, and its efficacy has been attested and approved by hundreds of our most respectable citizens. In every instance immediate relief has been given, as the following certificate from those who have tried it bears testimony. Manufactured and for sale by

JAMES GALLOHER, Agent.

We the undersigned do certify that we have used Galloher's preparation for Consumption, Colds, Diseases of the Lungs, Liver, &c., and having experienced immediate relief therefrom would recommend it to all afflicted in that way.

Thos. H. Skiles, Mrs. M. Gould, R. H. McCoy, E. L. Wolf, Peter Monyer, H. S. Hackett, Joseph Lobach, N. W. Woods.

Carlisle, April 25, 1854—1y

A MAP OF CUMBERLAND COUNTY.—From entirely original Surveys, by actual measurement throughout the whole county, by H. F. BRIDGENS.

The subscriber is now engaged in making Surveys preparatory to publishing a new and complete Map of Cumberland County, upon a large scale. Every Public Road and Stream, with the locations of all Mills, Stores, Dwellings, and Public Buildings, will be accurately laid down. All the Public Buildings in the County will be distinctly indicated, and the names of owners of property generally, will be inserted in their proper positions on the Map.

A Table of distances, Statistics of the County, enlarged plans of the principal Villages, and a few of the most attractive views in the County, will be inserted in the margin; thus giving every satisfaction, and rendering the Map most valuable to the Owners of Property, Merchants, Travelers, Conveyancers, and the inhabitants generally, of the region delineated

In as much as this work is to be made up of actual surveys made upon the ground, it will require time to accomplish it; it is not expected, therefore, that it will be ready for publication much under the period of Two Years. The size of the Map will be about five feet by four, and will cost five dollars.

H. F. BRIDGENS, Publisher.

N. E. corner of Marshall and Wood St. Philadelphia. Sept. 27—1mpd.

LIMEBURNERS' COAL. — 2,000 Tons Lykens Valley Nut Coal, a superior article receiving and for sale by

Jan 10 3m W. B. MURRAY, Agt.

Medicines.

LIVER COMPLAINT, Dyspepsia Jaundice, Chronic or Nervous debility, Disease of the Kidneys, and all diseases arising from a disordered Liver or Stomach, such as Constipation, Inward piles fulness of blood to the head, acidity of the stomach nausea, heartburn, disgust for food, fulness or weight in the stomach, sour eructations, sinking or fluttering at the pit of the stomach, swimming of the head, hurried and difficult breathing, fluttering at the heart, choking or suffocating sensations when in a lying posture, dimness of vision, dots or webs before the sight, fever and dull pain in the head, deficiency of perspiration, yellowness of the skin and eyes, pain in the side, back, chest limbs, &c., sudden flushes of heat, burning in the flesh constant imaginings of evil, and great depression of spirits, can be effectually cured by DR. HOOFLAND'S CELEBRATED GERMAN BITTERS, prepared by DR. C. M. JACKSON, No. 120 Arch Street, Philadelphia.

Their power over the above diseases is not excelled, equalled, by any other preparation in the United States as the cures attest, in many cases after skilful physicians had failed.

These bitters are worthy the attention of invalids.—Possessing great virtues in the rectification of disease of the Liver and lesser glands, exercising the most searching powers in weakness and affections of the digestive organs, they are withal safe, certain and pleasant.

TESTIMONY FROM PENNSYLVANIA.

J. D. Spring, Lacoyville, Pa., April 6, 1854, says, "I can get you some good certificates for your German Bitters in this vicinity if you wish them. A lady purchasing some of it this week, says that it is by far the best medicine she ever knew, having done her and her daughter much good, &c.

S. B. Lawson, Benfard's Store, Somerset co, Pa., August 15, 1853, says, "I am much attached to your German Bitters, having used two bottles of it, which I procured from S. Kurtz, your agent at Somerset, and found great relief from it in disease of the Liver. I find it has great effect on my lungs, strengthening and invigorating them, which, as I am a public speaker, is a great help to me."

Dr. Giles, Newtou Hamilton, Pa., May, 1851, said: "I have used myself half a dozen bottles of your German Bitters for Liver Complaint and diseases of a nervous character, resulting from the abuse of mercury. I was poisoned and afflicted with spasms from the use of the latter article. The German Bitters is the first article from which I obtained any relief. I have also given the article to many dyspeptics, with the most salutary results. I think as many more bottles will cure me."

J. C. Young, Esq., of Dauphin, Pa., writes May 5, '54 "I was afflicted with General Debility, Intestinal Weakness and Costiveness, for which I used many different remedies without relief. I at last used your Hoofland German Bitters. I took a few bottles according to directions, and was completely cured. I have not been so healthy for ten years as I have been since I took your Bitters, which is about one year ago."

These Bitters are ENTIRELY VEGETABLE, always strengthening the system and never prostrating it.

Sold by dealers in medicine and storekeepers everywhere, and by Samuel Elliott, S. W. Haverstick and J. W. Caufman, Carlisle; Emminger & Co., Mechanicsburg; Snyder & Diehl, Newburg, and by Dealers in Medicine generally.

Nov. 22, 1854—1y

DOCTOR YOURSELF—PRIVATELY cents, by means of the POCKET ÆSCULAPIUS, or Every One HIS OWN PHYSICIAN The thirty-sixth Edition, with one hundred engravings, showing Private Diseases and Malformations of the Generative System, in every shape and form: to which is added Treatise on the Diseases of Females, intended for the use of females only, (see page 190) being of the highest importance to married people, or those contemplating marriage. By. WM. YOUNG, M. D., Graduate of the University of Pennsylvania, Member of the Royal College of Surgeons, London, and Honorary Member of the Philadelphia Medical society. The various forms of Secret diseases, Seminal Weakness, Diseases of the Prostrate Gland, Impotency, solitary habits of youth, all faithfully described, and all the receipts given in plain language. The chapters on self abuse and Seminal Weakness is worthy of particular attention, and should be read by every one. Young men who have been unfortunate in contracting disease, previous to placing yourselves under the care of any doctor, no matter what his pretensions may be, get a copy of this truly valuable work.

Sea Captains and persons going to sea should possess Dr. Young's Treatise on Marriage, the Pocket Æsculapius, or Every one His own Physician.

☞ Let no father be ashamed to present a copy of the Æsculapius to his child. It may save him from an early grave. Let no young man or woman enter into the secret obligations of married life without reading the pocket Æsculapius. Let no one suffering from a hacking cough, pain in the side, restless nights, nervous feeling and the whole train of Dyspeptic sensations, and give up by their physician, be another moment in consulting the Æsculapius. Have the married or those about to be married any impediment, read this truly useful Book, as it has been the means of saving the sands of unfortunate creatures from the very jaws of death. Upwards of a MILLION copies of this celebrated work has been sold in this country and Europe since 1838, when the first edition was issued.

☞ Any person sending TWENTY-FIVE cents, enclosed in a letter, will receive one copy of this book by mail; or five copies will be sent for $1. Address DR. WILLIAM YOUNG, No. 152 Spruce street, Philadelphia Post paid.

☞ Twenty years practice in the city of Philadelphia certainly entitles Dr. Young to the confidence of the afflicted, and he may be consulted on any of the diseases described in his different publications, at his office, 152 Spruce street, every day between 9 and 3 o'clock, Sundays excepted) and persons at any distance can consult Dr. Young by letter, POST PAID.

SAFE—SPEEDY—SURE!—SOMETHING FOR YOUR OWN BENEFIT!!! A Medicine adapted to general use, greatly superior to others, and within the means of every individual.

100 PILLS for twenty-five cents! No extortion in price—no Calomel—no mineral poison whatever.

DR. TOWNSEND'S HEALTH PILLS fully merit the great reputation they have acquired. They are called for from all parts of the land, because THEY ARE ALL THAT THEY CLAIM TO BE.

WHAT THEY WILL DO—They purify the blood, they cleanse the System of Humors, they cure Dyspepsia and Indigestion, they create an Appetite, they cure Sick Headache, Dizziness and Low Spirits, they arrest Fevers, they promote a healthy action of the Liver, they are a sure cure for Costiveness and Habitual Constipation, they are highly efficacious in Female Complaints, they strengthen and give tone to the System. They are the best Family Medicine known.

It is an obvious inquiry, how one medicine can cure so many different complaints. These Pills, however, are so compounded of curative materials that persons have only to TRY THEM and the answer will be found in a restored body and an invigorated constitution.

Each Box contains 100 Pills, at the astonishingly low price of 25 cents. Every Individual should have them.

For sale by the Druggists and Storekeepers generally.

F. A. PALMER, general Agent, Stonington, Ct.

A MIRACLE OF SCIENCE.—Dr. C. L. Kelling, of Mechanicsburg, Cumberland county, Pa., announces to those afflicted with Tumors, Wens, Cancers, Polypus, Lupus, Moles or Marks, Scrofula, King's Evil and all diseases that have been usually treated with Caustic or Knife, he can remove them without cutting, burning or pain; neither Chloroform or Ether is administered to the patient. It is no matter on what part of the body they may be, he can remove them with perfect safety, and in a remarkably short time. No Mineral or Vegetable poison is applied, and no money required until a cure is perfected.

Prolapsus Uteri, Female Complaints, Chronic, Venereal and all other diseases treated with positive success. Full particulars can be obtained by addressing in either English or German, post paid. Patients can be accommodated with Board on reasonable terms.

Mechanicsburg is one of the prettiest and healthy towns in this or any other State. It is 8 miles from Harrisburg, on the Cumberland Valley Rail Road, and accessible from all parts of the Union. The Doctor will visit cases in any part of the State when desired.

☞ Kind reader if you know any afflicted fellow creature, delay not to tell them of this treatment.

DRESS & CLOAK TRIMMINGS.—No. 226 CHESNUT STREET, below Eleventh, and No. 170 SOUTH SECOND STREET, below Spruce, Philadelphia. We invite attention to our complete BASAR assortment of Plush and