Agricultural.

From the N. Y. Tribune.

THE SUPPLY OF FOOD.

No country ever enjoyed a more cheering prospect of a beautiful crop than the United States two months ago. The alarm that had been felt in various quarters on account of the killing of the wheat by the previous winter had measurably subsided, because it became evident that the calamity was only partial, and that many of the fields that had been given up by the doctors were in a convalescent state.—Harvest, too, had commenced in all the southern States, and, with few exceptions, the yield was a fair one; and as the time arrived for cutting the crop in the great wheat regions of Indiana, Illinois, Iowa, Wisconsin and Canada, it was found that the yield never had been better than this year. In the southern part of Ohio and the western part of Michigan it was also very fine; and in this State and most of the others there was a medium yield. In several counties of New York, Pennsylvania and Ohio, the destruction of the wheat by the red weevil was threatened for a time; but it was soon found that the damage was limited; and in summing up our accounts from all parts of the Union, we were satisfied that the total number of bushels of wheat harvested was fully equal to the average of past seasons. With this fact in view, we did not doubt that prices must recede to a very moderate figure, particularly as the prospect of the Indian corn crop was such to assure every person at all familiar with the product of that greatest of all food giving plants, that without some very uncommon calamity, the yield of 1854 would far exceed that of any previous year, as the breadth planted was probably ten per cent. greater than ever before—farmers having been stimulated to plant largely by the high price of grain during all the planting season. This was especially the case in Illinois, where it was probably owing mainly to the fact that just at the right time beef cattle, in which form a large portion of the Illinois corn is sent to market, reached a price higher than at any previous time in fifteen years. At any rate, more acres of corn were planted in that State than had ever been planted before, and the growth was unusually promising up to the time for the formation of the grain to commence.

Then, just as everybody was congratulating himself and his neighbors upon the secured crops of wheat, oats, grass, as well as on the cheering appearance of the growing corn, and the bountiful supply of potatoes, isolated accounts of drouth began to excite uneasiness, but no great anxiety. In places where winter wheat had failed, and a backward spring had prevented putting in as much corn or potatoes as could have been planted in a more favorable season, great fields of buckwheat and turnips were sown, and the hope of a teeming supply of food for the coming winter was almost universal.

At first the reports of the drouth came from some of the western and northern counties of this State, but they recently became more extensive and more alarming; and now, whoever has read our extended reports in the present number of the Tribune, must be convinced that the drouth now prevailing is more widespread and more destructive than any heretofore known in America. The corn in many of the best counties of Illinois and Indiana, that promised an average yield of sixty bushels per acre, will, in many fields, not produce a single bushel, and the product cannot possibly equal one-half the usual avarage, if indeed it equals one-fifth. As we have before stated, this drought is no longer confined to a few isolated localities; it extends from Maine to Missouri; it has not only cut off Indian corn, but potatoes, turnips and buckwheat, and the fall feed for cattle. In some places the poor brutes are literally starving. Some feed them out of their winter store, and some drive them to the woods to browse; all sell them as fast as they can, and many are sent to the shambles, though only fit for the knacker's yard.

Now what is the prospect? for we may as well look it in the face at once. It is undeniable that the greatest of all American crops—Indian Corn—will be woefully below our actual wants. The consequences will be, that Western pork cannot be made at such prices as have prevailed for many years, and our supply of Western beef cattle, though it may not fall off in number, will be like Pharoh's lean kine—sadly deficient in tallow; and if we have grumbled at what we have heretofore received, we shall groan at what we are likely to get hereafter. The loss of the corn crop must be felt by all classes of society, whether they eat corn bread or wheat bread, or whether they are consumers of meat or vegetables.—The flattering prospect of abundance of cheap food next winter, is now to be counted among things past. Let all who read and think, husband their resources. There is no danger of famine, but there is need of economy.

We desire to produce no unnecessary alarm, but if there is in reality as great destruction of corn, potatoes and other crops, and if the fall feed for cattle is cut off to as great an extent as we have every reason to believe, the sooner we prepare for a hard winter the more wisdom we shall manifest.

ROBERT B. SMILEY,

CABINET MAKER AND UNDERTAKER

North Hanover Street, and next door to Glass's Hotel.

THE undersigned would respectfully inform the citizens of Carlisle and the public generally, that he now has on hand a large and elegant assortment of FURNITURE, consisting in part of Wardrobes, Card and other Tables, Sofas, Bureaus, Bedsteads, plain and fancy Sewing Stands, &c. manufactured of the best material and quality warranted.

Also a general assortment of CHAIRS at the lowest prices. *Venitian Blinds* made to order, and repairing promptly attended to.

☞ Coffins made at the shortest notice, and having a splendid hearse he will attend funerals in town or country.

☞ Remember the stand—next door to H. Glass's Hotel. nov24 R. B. SMILEY.

Fresh Drugs, Medicines &c. &c.

I have just received from Philadelphia and New York very extensive additions to my former stock, embracing nearly every article of Medicine now in use, together with Paints, Oils, Varnishes, Turpentine, Perfumery, Soaps, Stationery, Fine Cutlery, Fishing Tackle,—Brushes of almost every description, with an endless variety of other articles, which I am determined to sell at the VERY LOWEST prices.

All Physicians, Country Merchants, Pedlars and others, are respectfully requested not to pass the OLD STAND, as they may rest assured that every article will be sold of a good quality, and upon reasonable terms.

S. ELLIOTT,

May 30 Main street, Carlisle.

STEAM SAW MILL.

NEAR PAPERTOWN, CUMB. CO.

HASKELL & SEYMOUR

CONTINUE to supply Lumber of all kinds at the shortest notice, and on terms lower than can be had elsewhere. All orders directed to E. HASKELL, Papertown, or WM. D. SEYMOUR, Jr., Carlisle, will be promptly attended to. [Feb22 1y.

WALL PAPER.

A VERY large lot of WALL PAPER of every shade and design, at prices ranging from 6 cents upwards. The stock consists of an assortment of Common, Satin, Silvered and Gilt Papers, all of which will be sold low

H SAXTON.

Stores & Shops.

J. H. WEISE, W. K. CAMPBELL.

BARGAINS! BARGAINS!!

At Weise and Campbell's

New and Cheap Store, S. W. corner of Hanover & Louther streets.

WE now feel a pleasure in announcing that we have just received a splendid and choice assortment of Spring and Summer Goods, which we will offer at such prices as cannot fail to please. The stock consists of

DRESS GOODS,

Black Fahcy Dress Silks, Foulards, Organdies, Brilliants, Lawns, Jaconette, Bareges, &c., &c.

LACES AND EMBROIDERIES

A handsome lot of Spencers, Undersleeves Collars, Ruffings, Edgings, Insertings, mourning collars and undersleeves, embroidered linen cambric hankerchiefs. &c., &c,

DOMESTICS

ginghams, checks, tickings, Muslins, jeans, drills, bag-stuff and flannels.

CLOTHS, &c., &c.

a handsome lot of cloths, cassimers and vesting

BONNETS,

a large assortment of Ladies and Misses French lace, gossamers, belgrade, tripoli, braid and straw Bonnets, Misses handsome Flats all of which will be sold at unusually low prices.

HATS.

Men's and Boy's, canton, leghorn, china pearl, senate and palm leaf Hats. Parasols, Umbrellas and Looking-glasses very cheap.

BOOTS AND SHOES.

We are selling a large lot of ladies' shoes and gaiters at greatly reduced prices, as we intend discontinuing this branch of our business.

GROCERIES, &c., &c.

Rio and Java Coffee, roasted coffee, brown and white Sugar, Loverings Syrup Molasses, Teas, Spices, &c.

Our stock, for variety and cheapness, is certainly not surpassed by any in the country.—Buyers who wish to puchase articles of superior quality, at reasonable prices, should not fail to give us a call. [April 5, '54.]

REMOVAL!

SPRING FASHIONS!

THE subscriber desires to inform his old customers and the public that he has temporarily removed his establishment four doors south of his old stand, on North Hanover street, where he has just opened a large assortment of

BOOTS, SHOES, GAITERS, &c.

which cannot be surpassed in style, quality and price, and to which he invites the attention of the public.

LADIES' WEAR.

For Ladies and Misses his stock is well selected and complete, comprising the most fashionable styles of Congress, Silk Gaiters, colored French Gaiters, Morocco Boots, foxed with patent leather, of all colors and qualities, toge her with Misses Gaiters, and a full supply of every description of Boots Shoes and Gaiters for Ladies, Misses and Childrens' wear, at all prices.

GENTLEMEN'S WEAR.

Calf, Kip and Course Boots of different qualities and prices; black and drab Congress Gaiters; patent leather Sultan Walking Shoes; Monterey Ties and Pumps, patent leather and cloth fancy Toilet Slippers, &c. A full assortment of the above styles of Boys' wear. Also a general assortment of Calf Kip and coarse Monroes and Shoes at all prices.

This extensive stock of new and fashionable styles has been selected with great care and the quality is warranted. They only need to be examined to be approved. He also continues to manufacture all kinds of work as before.

☞ Rips will be repaired gratis. Feeling confident his assortment will give entire satisfaction, both as regards quality and price, he respectfully solicits public patronage.

april 12. JONATHAN CORNMAN.

GAS FITTING & PLUMBING

THE undersigned would inform the citizens of Carlisle that he has made arrangements to do GAS FITTING and PLUMBING at short notice, and on reasonable terms. He has engaged the services of a first rate hand from Philadelphia, and has supplied himself with an extensive assortment of FIXTURES, which will enable him ti fill all orders promotly. All work will be warranted. His stock of Gas Fixtures will be found in the room exactly oppsite his Tinning establishment on North Hanover street, where he invites a call.

TINNING, SPOUTING, &c.

He is also prepared to furnish, or make to order, every article of TIN-WARE used by housekeepers and others. He will also attend to SPOUTING, HOUSE-ROOFING, BELL HANGING, and PLUMBING.

Thankful for the patronage with which he has already been favored, he respectfully solicits a continuance on the same.

MONROE MORRIS,

Carlisle, June 14, '54.

CABINET WAREHOUSE

Corner of Hanover and Louther sts., Carlisle,

THE undersigned has always on hand a large stock of superior Cabinet Ware, in all the different styles, which he is prepared to sell at the lowest prices. He invites attention particularly to the *Patent Spring Bottom Bedstead*, a most useful article, which entirely obviates all objections. The bottom can be attached to old Bedsteads. They have given entire satisfaction to all who have them in use.

☞ COFFINS made to order at the shortest notice.

JACOB FETTER.

Carlisle, Jan'y. 22 1851.—ly.

1000 TONS No. 1

SUPER PHOSPHATE OF LIME.

DEBURG'S Original and Genuine warranted of superior quality, the cheapest manure in the world. Farmers and dealers supplied at low prices.

EXTRA QUALITY LAND PLASTER.

5000 barrels extra quality Land Plaster, selected expressly for its fertilizing quality.

10,000 bushels of same in bulk.

1,000 barrels Calcined Plaster.

500 do Casting.

100 do Dentist.

PERUVIAN GUANO,

This article we offer in confidence to our customers as equal to any imported, and far superior to most in the market.

5000 bags of this superior Guano for sale at the lowest market rates. Also, Patagonian Guano, Poudrette, Ground Charcoal, &c. &c,

C. FRENCH & Co.

At the Steam Plaster Mills junction of York venue, Crown and Callowhill streets, Phila.

LEATHER.

FRITZ & HENDRY,

Store, 29 N. 3d st., Phila.

Morocco Manufacturers, Curriers, Importers, Commission and General Leather Business,

WHOLESALE & RETAIL.

Manufactory 15 Margaretta street. sep7ly

TAKE NOTICE,—That all persons about commencing Housekeeping and others in want of them, can get supplied with Knives and Forks, Spoons, Ladles, Coffee-Mills, Pans, Kettles, Sad-Irons, &c., at the lowest rates by

mar 13 H SAXTON.

JOHN W. BELL, BENJ. DARBY.

JOHN W. BELL & CO.,

FLOUR

AND

GENERAL COMMISSION MERCHANTS,

HOWARD STREET,

Opposite Centre,

1y BALTIMORE

Sumac Wanted.

THE highest price will be paid in cash for Sumac in large or small quantities, if delivered at the subscriber in East st., Carlisle.

June 14, '54.—3m] JACOB SHROM.

BROCAH LONG SHAWLS—Just received a few Long and Square Brochaw s, and for sale by

G. W. HITNER

FARMERS, LOOK HERE.

FRESH and large supply of Grain Cradles, Hay and Grain Rakes, Hay and Grain Forks, Scythe Snaths and shaking Forks, 30 doz Grain and Grass Scythes of the best manufacture, warranted good and very cheap, at the Old Stand, North Hanover street, Carlisle.

May 17 JACOB SENER.

CHEAP HARDWARE.

LATE arrival of the steamer "Old Stand," North Hanover street, laden with a large stock of HARDWARE, direct from the manufactories, is now ready for sales, wholesale or retail. Country merchants will do well to call, as we will sell them goods at a very small advance on city wholesale prices, and we are determined to sell at very small profits. Give us a call and I am persuaded you will not leave without making a purchase, as you will find goods at the right mark. Old Stand, North Hanover street, Carlisle.

May 17) JACOB SENER.

Miscellaneous.

Hardware, Hardware.

THE subscriber wishes to draw the attention of the public to their own interests, which they may consult to good advantage by examining the elegant and complete assortment of Hardware of every description, which he is now receiving at his old stand on North Hanover street.

TO COACHMAKERS.

We have a large supply of springs, hubs, bands, laces, curtains, and floor oil cloths and drab cloths, of different qualities, in fact every thing in your line.

TO CABINET-MAKERS

We offer complete setts of veneers, knobs and mouldings of walnut and mahogany, to suit both the taste and the purse.

CARPENTERS EXAMINE

to a splendid assortment of tools in your line as also a complete stock of building materials, such as locks, hinges, screws, latches, glass, paints, oils, varnishes, turpentine, &c. and various carpenter's tools cheaper than ever, as has been acknowledged by a carpenter who has seen them.

BLACKSMITHS

cannot go wrongin giving us a call for a supply of hammered, rolled, slit and other iron generally used, as also cast, shear American and English blister steel, &c. &c.

OUR FARMER FRIENDS

will also consult their interests by looking at our cheap shovels, forks, trace chains, hamer, and every other article from a cradle to a plough, to suit them in price and quality.

THE PUBLIC GENERALLY

are also invited to examine the quantity and quality now on hand of cedar ware, tubs, churns, buckets, oils, such as fish, sperm and flaxseed oils, which will be sold at the lowest cash prices. I would also call attention to my splendid assortment of WALL PAPERS, presenting a numberless variety of Patterns at prices from 6 cts. upwards. Remember there is no mistake here, as all articles will be sold at the lowest cash prices at the old and well known stand on North Hanover street. East sice, between McGlaughlin's Hotel and Keller's Hat Store.

march 16 JACOB SENER.

HARDWARE--FRESH ARRIVAL!!

HENRY SAXTON.

THE subscriber having returned from the city would call the attention of his friends and the public generally to the large and well selected assortment of Hardware which he has just received, consisting in part of

BUILDING MATERIALS,

nails, screws, hinges, locks, bolts, glass, putty, paints, oils, &c. TOOLS—edge tools; saws and planes of every description, with files, rasps, hammers, anvils, &c.

☞ A general assortment of SHOEMAKERS & SADDLERS TOOLS together with morocco, lining and binding skins, shoe thread, wax, pegs, lasts, harness mounting, saddletrees, &c.

COACH TRIMMING—canvass (plain, enamelled, figured and embossed,) patent enamelled leather, axles, springs, hubs, spokes, felloes, shafts, &c., &c.

Cabinet Makers will find a large assorment of varnishes, mahogany and walnut veneers, moulding, rosettes, hair cloth, curled hair, &c.

The stock of IRON is large and well selected, comprising all the kinds in general use, as hammered and rolled tire of all sizes, flat, bar and band iron, round, square and oval iron, horse shoe iron and nail rods, with a large lot of cast and spring steel, English and American blister steel, &c.

Housekeepers and those about commencing will find it to their advantage to call and examine our cutlery britannia and plated ware pans, kettles, cedar ware, baskets, &c.

In addition to the above we have received a splendid assortment of WALL PAPER, making the stock complete, and at such prices as cannot fail to give satisfaction. We invite all friends to call, knowing it will be to their own advantage. Remember the old stand, East High Street, Carlisle, P,

Oct. 12, 1853. HENRY SAXTON.

DRUGS! DRUG! DRUGS!

Fresh! Spring Supply!

I HAVE just received a fresh stock of Medicines, Paints, Glass, Oil, &c., which having been purchased with great care at the best city houses, I can confidently recommend to Families, Physicians, Country Merchants and Dealers, as being fresh and pure.

DRUGS.

Patent Medicines,	Herbs and Extracts,
Fine hemi cals,	Spices, ground and whole
Instruments,	Essences,
Pure Essent' Oils	Perfumery, &c.

Cod Liver Oil—Warranted Genuine.

DYE-STUFFS.

Indigoes,	Log and Cam Woods,
Madders,	Oil Vitriol
Sumac	Copperas,
Alum,	Lac Dye.

PAINTS.

Wetherill & Brother's Pure Lead, Chrome Green and Yellow, Paint and Varnish Brushes, Jersey Window Glass, Linseed Oil, Turpentine, Copal and couch Varnish, and Red Lead. All of which will be sold at the very lowest market price. Also, a fresh and splendid assortment of

FANCY GOODS, FRUITS,

Confectionary, and innumerable other articles calculated for use and ornament, all of which are offered at the lowest cash prices, at the cheap Drug Book and Fancy Store of the subscriber on North Hanover street.

S. W. HAVERSTICK.

May 28 1851.

SADDLE AND HARNESS MAKING

THE subscriber continues to carry on the above business, in all its various branches, in North Hanover street, Carlisle, two doors North of Leonard's corner, where he intends keeping on hand a general assortment in his line, Consisting of all kinds of fashionable SADDLES, Bridle martingales, Girths, Circingle and Halters, also TRUNKS, traveling and saddle bags. He also manufactures the most approved *Spanish Spring Saddles*, ever used in this country, those wishing a handsome, durable and pleasant saddle will do well to call and see them. He also manufactures Harness, Bridles, Collars and Whips in all their varieties, and confidently believes from the general approbation of his customers, that he makes the neatest and best gears, in all their variety of breadth, that is made in the country. He also makes all kinds of Matrasses to order, viz: Straw, Husk, Curled Hair and Spring Matrasses. All the above articles will be made of the best material and workmanship, and with the utmost despatch.

jan14-1y WM. OSBORN.

FIRE INSURANCE.

The Allen and East Pennsborough Mutual Fire Insurance Company of Cumberland county, incorporated by an Act of Assembly, is now fully organized, and in operation under the management of the following commissioners, viz:

Daniel Bailey, William R. Gorgas, Michael Cocklin, Melchoir Brennoman, Christian Stayman, John C. Dunlap, Jacob H. Coover, Lewis Hyer, Henry Logan, Benjamin H. Musser, Jacob Mumma, Joseph Wickersham, Alexander Cathcart.

The rates of insurance are as low and favorable as any Company of the kind in the State. Persons wishing to become members are invited to make application to the agents of the company, who are willing to wait upon them at any time.

BENJ. H. MOSSER, *President.*

HENRY LOGAN, *Vice President*

Lewis Hyer, *Secretary.*

Michael Cocklin, *Treasurer.*

AGENTS.

Cumberland County.—Rudolph Martin, N. Cumberland; C. B. Herman, Kingstown, Henry Zearing, Shiremanstown; Charles Bell Carlisle; Dr. J. Ahl, Churchtown; Samuel Graham, West Pennsborough; James McDowell, Frankford; Mode Griffith, South Middleton; Samuel Coover, Benjamin Haverstick, Mechanicsburg; John Sherrick, Lisburn; David Coover, Shepherdstown.

York County.—John Bowman, Dillsburg Peter Wolford, Franklin; John Smith, Esq. Washington; W. S. Picking, Dover; J. W. Craft, Paradise.

Harrisburg.—Houser & Lochman.

Members of the company having policies about to expire can have them renewed by making application to any of the agents.

Nov. 24, 1y.

A REQUEST.

IN the boroughs and townships where it will be inconvenient for the School Directors to meet at school houses, for the examination of teachers, they will confer a favor by procuring a Black Board. DAN'L. SHELLY,

July 26,] County Sup't. of Com. Schools.

Save your Old Metal.

CASH paid for OLD METAL, such as Copper Brass and Iron, at the Carlisle Foundry and Machine Shop.

Aug 2—3m] GARDNER & BROWN.

Miscellaneous.

CHILSON'S

Patept Ventilating Furnace.

THE subscriber would call the attention of all parties requiring a desirable Furnace to **Chilson's Celebrated Warming and Ventilating Apparatus.**

The reputation of this furnace is now known, having been introduced during the past five years into about 1500 public buildings and more than 8000 private dwellings; this together with the immense increase of sales every year is the best evidence that can be adduced of its superiority over all other furnaces. By the use of Chilson's Furnace, you secure the following advantages:

FREE VENTILATION.

PURE AIR—The heating surfaces being at a temperature that will not dissecate the air.

ECONOMICAL USE OF FUEL.

GREAT DURABILITY—Being made entirely of Cast Iron, not liable to rust, will require no repairs during a lifetime—it is easily managed, and will not expose the building in which it is placed to danger from fire, like the other furnaces.

We have the testimonials of hundreds of the most scientific men to attest to the truth of the above statement, all of whom pronounce it to be decidedly the best furnace yet invented for producing a pure and healthy atmosphere. We herewith annex the names of a few well known and eminent professors, who have used them, and kindly furnished us their names as references:

Prof John S Hart, Prof Parker Prof Norton
Pres Wm H Allen Prof Parsons Prof Dana,
Prof B Silliman Prof Ripley

NINE SIZES.

We have introduced this season five new sizes, so that all parties may avail themselves of this great improvement at a very moderate cost. We are now prepared to furnish an apparatus to warm a single room, or the largest building in the country.

No. 1	Portable,	Complete,	$ 25
2	do	do	35
3	do	do	45
4	do	for brickwork	48
5	do	do	60
3 Extra Radiator, (with Bars and French Plates,)			70
3	do do	do	80
5	do do	do	107
6	do do	do	133

This No. 6 is the largest and most powerful Furnace made in this country, and is admirably adapted for Churches and other large class buildings.

We continue to sell the apparatus at the same price as when first introduced, five years ago. Although the present high price of iron has increased their cost 25 per cent, owing to their great weight, still we are enabled by the great increase of sales to furnish the article at the lowest possible price. One foundry alone, Messrs Warnick & Leibrandt, have contracted to furnish us with 500 tons of Furnaces this season, so that we are now prepared to furnish them wholesale or retail. We superintend the erection of all Furnaces, when required, and warrant them in all cases.

METROPOLITAN COOKING RANGE.

We have also the most complete Cooking Range that has yet been introduced, to which we call the attention of all who may wish to secure the most perfect and desirable cooking apparatus ever invented.

EMERSON'S PAT. VENTILATOR.

We are the only Agents in Pennsylvania for the manufacture and sale of this Ventilator, which is acknowledged to be the only perfect Ventilator ever made for correcting the draught in smoky chimnies, and for ventilating buildings of all kinds. As there are a great many imitations of this valuable article now offered for sale, parties will be careful to examine that it has the Emerson Badge attached.

PAT. REGISTERS AND VENTILATORS

We have the largest and most complete assortments of Hot Air Registers and Ventilators to be found in the United States. Parties who wish to purchase, either for private use or wholesale, will find it greatly to their advantage to examine their stock.

SLATE AND IRON MANTLES

We have always on hand an extensive assortment of those beautiful mantles, in exact imitation of Egyptian, Spanish, Galway, and other rare marbles.

OPEN GRATES

For Anthracite and Bituminous coal. Also an entire new pattern of the low down Grate, made from the English Patterns, and entirely new in this country.

SOLE AGENTS

For the English Encaustic Flooring Tile, Garnkirk Chimney Tops, and Terra Cotta Ornaments, such as Garden Vases, &c.

Persons about building would do well to examine our stock before purchasing elsewhere. Visitors, whether purchasing or not, are cordially welcomed to our extensive Warerooms, and where we should be happy to furnish any information respecting any of our goods that may be desired. A book on Warming and Ventilating can be had gratuitously at our store, either personally or by letter.

S. A. HARRISON,

Warming and Ventilating Warehouse,

146 Walnut st, below Sixth,

May 21 7m]. PHILADELPHIA.

TOOTH WASH.

BEAUTIFUL White Teeth, Healthy Gums and a Sweet Breath.—All who are desirous of obtaining these benefits should use ZERMAN'S CELEBRATED TOOTH WASH. This delicious article combines so many meritorious qualities that it has now become a standard favorite with the citizens of New York, Philadelphia and Baltimore. Dentists prescribe it in their practice most successfully, and from every source the most flattering laudations are awarded it.

Inflamed and bleeding gums are immediately benefitted by its use; its action upon them is mild, soothing and effective. It cleanses the teeth so thoroughly, that they are made to rival pearl in whiteness; and diffuses through the mouth such a delightful freshness that the breath is rendered exquisitely sweet. It disinfects those impurities which tend to produce decay, and, as a consequence, when these are removed the teeth must always remain sound. Read the following from Dr. J. A. Carman;—

Mr. F. Zerman—Sir: Having used and recommended your Tooth Wash in my practice for some time, I find it the most effectual Dentifrice in use, and therefore recommend it to the public.

Dr. J. A. CARMAN, Dentist,
Harrisburg, Pa.

Read the following testimony.

MR. ZERMAN—Dear Sir: I have fully tested the merits of your valuable Tooth Wash, and can, without hesitation, recommend it as the best that has come under my notice during an experience as Dentist, of more than sixteen years. It cleanses the Teeth, soothes and hardens irritated Gums, and imparts a delicious fragrance to the Breath. From the mouths of those who make use of it, however it will certainly speak for itself.

GEO. P. SCHIVELY, Surgeon, Dentist,
279 South Tenth street Phil'a.

It is used and recommended by all the eminent Dentists in New York, Philadelphia, Baltimore, and other cities where it has been introduced. All should give it a trial.

☞ Prepared only by Francis Zerman, Druggist and Chemist, Philadelphia, and sold whole sale and retail by Samuel Elliott, Carlisle, J Dorsheimer, Mechanicsburg, J Herron, Newville, J C Williams, Shippensburg, and by all Druggists at only 25 cents per bottle.

Dollard, Premium Artiste in Hair.

Inventor of the Celebrated Gossamer Ventilating Wig and Elastic Band Toupaces.

Instructions to enable Ladies and Gentlemen to measure their heads with accuracy

For Wigs, inches	Toupees & scalps, inches
No 1 The round of the head	No 1 From forehead to back as far as bald
2 From forehead over the head to the neck	2 Over forehead as far as required
3 From ear to ear over the top	3 Over the crown of the head
4 From ear to ear round the forehead	

R DOLLARD has always ready for sale a splendid stock of Gents' Wigs, Toupees, Ladies' Wigs, half Wigs, Frizets, Braids, Curls, &c, beautifully manufactured, and as cheap as any establishment in the Union

Dollards Herbanium extractor Lustrous Hair Tonic, prepared from South American Herbs and Roots, the most successful article ever produced for preserving the hair from falling out or changing color, restoring and preserving it in a healthy and luxuriant state. Among other reasons why Dollard's hair cutting saloon maintains its immense popularity is the fact that his Tonic is applied to every head of hair cut at his establishment, consequently it is kept in better preservation than under any known application. It being thus practically tested by thousands, offers the greatest guarantee of its efficacy.

Sold wholesale and retail at his Old Establishment, 177 Chestnut street opposite the State House, Philadelphia

R Dollard has at least discovered the ne plus ultra of HAIR DYE and announces it for sale with perfect confidence in its surpassing every thing of the kind now in use. It colors the hair either black or brown, (as may be desired) and is used without injury to the hair or skin, either by stain or otherwise, can be washed off in ten minutes after application, without detracting from its efficacy. Persons visiting the city are invited to give him a call

Letters addressed to R DOLLARD, 177 Chestnut street, Philadelphia, will receive attention. Jan 23, 1y

City Advertisements.

ZINC PAINTS.

ZINC PAINTS, one third cheaper than White Lead, and free from all poisonous qualities—The New Jersey Zinc Company having greatly enlarged their Works and improved the quality of their products, are prepared to execute orders for their superior Paints, Dry, and ground in Oil, in assorted pacages of from 25 to 500 pounds. Also—dry, in barrels of 200 pounds each. Their White Zinc, which is sold dry or ground in oil, is warranted pure and unsurpassed for body and uniform Whiteness. A method of preparation has recently been discovered which enables the Company to warrant their Paints to keep fresh and soft in the kegs for any reasonable time. In this respect, their Paints will be superior to any other in the market. Thier Brown Zinc Paint, which is sold at a low price, and which can only be made from the Zinc ores from New Jersey, is now well known for its protective qualities when applied to iron or other metalic surfaces. Their Stonecolor Paints possesses all the properties of the Brown, and, is of an agreeable color for painting Cottages, Depots, Out-buildings, Bridges, etc.

Dealers supplied on liberal terms by their Agents. FRENCH & RICHARDS,

Wholesale Paint Dealers and Importers.

a112—5m. N W cor. 10th & Market sts., Phila.

To the Citizens of Carlisle,

A. L. HICKEY & CO. No. 148 CHESTNUT Street, above Sixth, Philadelphia, have now on hand one of the largest, cheapest, and most varied assortment of their improved Steel Spring Sole Leather TRUNKS ever offered to the public, with a fine article of Light Weight Sole Leather Trunks, Carpet and Leather Bags for travelling in Europe. Also, a splendid assortment of Ladies' Dress Trunks, Bonnet Boxes, &c., ranging in price from Two to Thirty dollars, with a fine variety of Hobby Horses, Propellers, Gigs, &c.

All of the above articles we will sell low for cash. Give us a call.

Prize Medal awarded at the World's Fair in London in 1851. [may 31 3m

Household Glassware.

From the Principal Factories and late Auction Sales,

Comprising a full and desirable assortment at 25 per cent below usual rates.

Dealers and others will do well to call before purchasing elsewhere. 1000 packages on hand.

EDWARD F. CORFIELD,

152 South Second street (above Spruce,)

apl 17 3m Philadelphia.

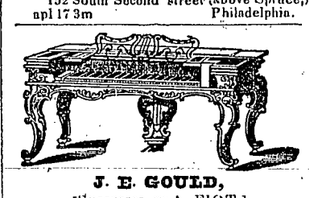

J. E. GOULD,

[SUCCESSOR TO A. FIOT,]

No. 164 Chestnut St., Swaim's Building, Phila.

EXTENSIVE Music Publisher, and Dealer in Musical Instruments of every description.

Exclusive agent for the sale of Hallet, Davis & Co's Patent Suspension Bridge Æolian and other

PIANOS,

L. Gilbert's Boudoir Pianos, Melodeons, Martin's Guitars, Harps, Violins, Sheet Music, Music Books, &c.

Residents of the country will be supplied by mail or otherwise with music they may wish as low as if purchased in person. Having one of the largest stocks in the United States, I feel confident of satisfying all who may favor me with a call or order.

Dealers in Music supplied on the most liberal terms. Pianos to let. Second-hand Pianos for sale. may 20 1853 1y

HAYES' PATENT

TUBULAR OVEN HOT AIR RANGE

Various Sizes, to suit Families, Boarding Houses and Hotels.

THOSE in want of a superior Cooking Apparatus are invited to call at our Warehouse and examine this Range. For durability economy and simplicity in operation it stands unrivaled. It has a perfect hot air ventilation—and meats baked in this oven will retain their juice and flavor equal to that roasted before an open fire. Meats and pastry cooked at the same time without one affecting the other. It will supply a sufficient quantity of heated air to heat additional rooms in the coldest weather. It has no descending flues, and is equally adapted to bituminous or common hard coal. The patent valve over the boiling pots carries off the steam and scent of the Range, and is as cool in summer as heat in winter.

Every Range is sold warranted to give satisfaction, or no sale to the purchaser.

HAYES' VENTILATOR,

Patented October, 1848,

For Public Halls, Factories, Railroad Cars, Ships, Flues, Ships, Steamers, &c.

Pure air is a subject claiming the attention of every individual, and all buildings should be provided with the proper means of ventilation. Also, a very powerful

Warming and Ventilating Furnace,

For Dwellings, School Houses, Churches, Halls, Stores, Factories, &c.

A large assortment of Office, Hall and Cooking Stoves, Parlor Grates, Registers, &c.—Wholesale and Retail.

RAND & HAYES,

82 *North Sixth street, Phila.*

Personal attention given to warming and ventilating both public and private buildings.

DAVIS & CULIN,

Dealers in

Lamps, Lanterns and Chandeliers,

No. Corner Fourth and Cherry sts., Phila.

HAVING enlarged and improved their store, and having the largest assortment of lamps in Philadelphia, they are now prepared to furnish Sephine, Pine Oil,

BURNING FLUID,

Ethereal Oil, Phosgene Gas and Lard Oil.—Lamps, Lanterns of all patterns, Fancy Hotel and Hall Lamps, Chandeliers, Girandoles and Candelabras, and Britania Lamps, at the manufacturers lowest prices. Glass Lamps by the package, a small advance over auction prices. Being large MANUFACTURERS of Pine Oil, Burning Fluid, Ethereal Oil, Alcohol and (the only true) Phosgene Gas, they can furnish these articles at such prices that Merchants will find it their advantage to buy.—Call before purchasing elsewhere, if you want bargains. Also, a Safety Fluid Lamp for sale.

October 5, 1853—1y

HARDWARE.

A LARGE SPRING ARRIVAL!

WHICH surpasses in quantity quality and prices any that has ever yet been opened in Carlisle, consisting of the greatest variety of all kinds of Hardware, such as, Shoe Findings, Saddlery, Coach Trimmings, Paints Oils, Varnish, Glass, Nails, Files, Anvils, Vices, Bellows, Springs, Axels, Bows, Felloes, Veneers, Cedarware, Farming Utensils, Bar and Rolled Iron, Steel, &c., with a thousand more articles unmentionable.

Having purchased largely of Heavy Goods previous to the advance in prices, I am enabled to sell goods at old prices. Persons in want of Hardware are invited to call and examine my goods and hear my prices, and you will be satisfied where the Cheap Hardware is to be had.

☞ My stock of WALL PAPER is unapproached by any in the Borough.

Thankful for the former liberal patronage, a continuance of the same is solicited by

JOHN P. LYNE,

West Side of North Hanover Street, Carlisle

CLOTHING! CLOTHING!

THE subscriber is now having made up a lot of Fashionable and Substantial Clothing which he will sell as cheap if not cheaper than any establishment in the borough. The stock will consist of

OVERCOATS,

Fine DRESS COATS,

SACK COATS,

PANTALOONS,

VESTINGS, &c.

The Clothing will be made out of none but the best quality of goods, cut out by an experienced and good cutter, and the work got up in the best manner and by the best of hands—We have now on hand a lot of choice Clothing, and all we ask is for purchasers to give us a call and they will be pleased with the work and prices. At the old stand on East Main Street,

Jan 18] CHARLES OGILBY.

BOOTS AND SHOES.

THE subscriber has now on hand a very extensive and well selected stock of BOOTS and SHOES, which he will sell at unusually low prices. Purchased from wholesale dealers, at low rates, he can offer such inducements to purchasers as will make it their interest to visit his establishment. He has every article in the Boot and Shoe line—for Ladies' or Gentlemen's wear—he therefore deems it unnecessary to particularize. ☞ Persons desiring good and cheap goods are invited to give him a call.

April 12 W. SHELDON.

Medicine.

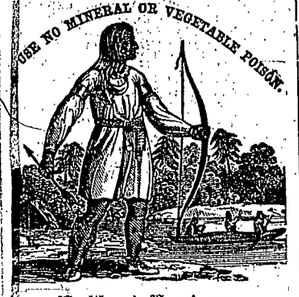

Health and Happiness

to the Sons and Daughters of Affliction.

Dr. C. L. KELLING,

ELECTIC PHYSICIAN AND ACCOUCHEUR,

Mechanicsburg, Pa.

DR. KELLING announces to the afflicted that he is a regular graduate of the best Medical College in the United States, and, during many years of very extensive practice, has been familiar with every form of disease, and succeeded in curing the most hopeless cases, even when abandoned by the regular faculty. His perfect knowledge of the human system enables him to adapt the *means to the end*, so as to produce the most astonishing results. The alarming prevalence of disease, and the often imperfect medical treatment of the present day, has induced him to make known his NEVER-FAILING REMEDIES, that those that mourn may rejoice, and the afflicted leap for joy. ALL, no matter what their disease may be, can rest assured of finding relief, and therefore should not delay a moment. Write disease and symptoms full and plain, and you can receive an answer by return mail (free) stating the medicine required and the price of it. Address, C. L. KELLING, M. D., Mechanicsburg, Cumberland county, Pennsylvania.

N. B.—The Doctor will attend patients at any distance, when required.

THE WONDER OF THE AGE.

For the Cure of Saltrheum, Chilblains, Common Sores, Chapped or Cracked Hands, Burns or Scalds, Cuts or Wounds, Piles, Inflammation of the Breast, bites of insects; Sore Lips, Pimples on the Face, and Breaking Out and Sores on Children; and all diseases of the Skin.

This Ointment will cure the Saltrheum and Piles, or Chapped hands, quicker and surer than any other medicines of the kind, before the public.

To substantiate the above, I can give hundreds of certificates, but I consider it no use, as (any person can do the same, if they have friends, for even a worthless article) I rely solely on the merits of the Ointment for the public patronage.

N. B.—A single box of this Ointment will keep any Blacksmith's, Farmer's, Sailor's, or Mechanic's hands, let them chap or crack ever so bad, sound and in good working order all winter. Prepared and sold by

MONROE TERREL,

Naugatuck, Conn,

Sold