Stores & Shops.

AHEAD OF ALL COMPETITION!

"Saxton Leads the Column."

AFTER days and nights of unceasing toil and trouble I have succeeded in marking and arranging my new stock of HARDWARE, and although there has been a tremendous rush of customers who know where to deal on reasonable terms, and who appreciate my old habit of selling cheap without making much fuss about the matter, I am constantly making room for new customers to drop in and examine what is undoubtedly the LARGEST AND BEST assortment of goods ever offered west of Philadelphia and embracing everything usually found in a Hardware Store, from a needle to an anchor, all of which are of the best quality and will be sold at prices which cannot fail to give satisfaction.

TO CARPENTERS & BUILDERS,

I would say that my stock of cross cut, hand, panel ripping and back saws, bright, black and blue augurs, chisels, planes, locks, hatchets, hinges, screws, straight necked and bar bolts, broad, pointing and chopping axes, iron and steel squares, rules, tape measures, levels, &c, cannot fail to please the most fastidious.

FARMERS

Can be accommodated on the most reasonable terms with Durkee's celebrated York plows at $5 37. Also Plank's, Craighead's and others' at manufacturers' prices; spades, rakes, forks, shovels, grass and grain scythes. (Dunn, Darling and Griffins make.) Patent and common snaths of half a dozen different kinds. Grain Cradles, (Gregor's, Plank's, Craighead's and Crawbuck's make,) at reduced rates. Also grindstones, cutting boxes, chain cistern and force pumps, halter, breast and log chains single and double trees and spreads. Cedar ware such as tubs, buckets, bowls, water kegs, together with an everlasting assortment of table and pocket cutlery, spoons, shears and scissors, candlesticks snuffers, shovels and tongs, kettles, pans, sad irons, waiters, brushes &c, which will be sold by the wagon load, ton yard bushel or in the ordinary way.

Then come friends, give us a call and see for yourselves. We'll wait on you with pleasure and give you bargains of which you can't even think. Remember the place, East High Street, opposite Ogilby's.

June 1, 1853. HENRY SAXTON.

DRUGS! DRUGS! DRUGS!

Freshest Spring Supply!

HAVING just received a fresh stock of Medicines, Paints, Glass, Oil, &c., which having been purchased with great care at the best city houses, I can confidently recommend to Families, Physicians, Country Merchants and Dealers, as being fresh and pure.

DRUGS.

Patent Medicines,	Herbs and Extracts,
Fine Inst'ments,	Spices, ground and whole
Instruments,	Essences,
Pure Essen't Oils,	Perfumery, &c.

Cod Liver Oil—Warranted Genuine.

DYE-STUFFS.

Indigoes,	Log and Cam Woods,
Madders,	Oil Vitriol
Sumac	Copperas,
Alum,	Lac Dye

PAINTS.

Wetherill & Brother's Pure Lead, Chrome Green and Yellow, Paint and Varnish Brushes, Jersey Window Glass, Linseed Oil, Turpentine, Copal and coach Varnish, and Red Lead. All of which will be sold at the very lowest market price, Also, a fresh and splendid assortment of

FANCY GOODS, FRUITS,

Confectionary, and innumerable other articles calculated for use and ornament, all of which are offered at the lowest cash, prices, at the cheap Drug Book and Fancy Store of the subscriber on North Hanover street.

S. W. HAVERSTICK.

May 28, 1851.

CULP'S PATENT PORTABLE

CIDER MILL AND PRESS.

THE undersigned having purchased the right of Franklin and Cumberland counties, Pa., and Washington county Md. for CULP'S PATENT PORTABLE CIDER MILL AND PRESS are now manufacturing machines under the immediate supervision of Henry Shepler, a practical millwright. Orders will be received and filled with promptness.—All machines will be warranted.

By this machine, which can be conveyed on a wheelbarrow, one man and a boy can make from five to eight barrels of cider a day, with ease, and the cider is thoroughly pressed from the pomace. The labor is light and the machines are simple and permanent.

This machine was exhibited at the State Agricultural Fair, at Lancaster, and tested with several others, and the committee awarded the premium to it. The machines are warranted to perform what is herein stated. Orders are respectfully solicited.

N. B.—The press connected with the machine can be used for pressing currants, and cutting vegetables for feeding stock.

JACOB HOKE,
HENRY SHEPLER,
May 11, 1853 6m Chambersburg.

SADDLE AND HARNESS MAKING.

THE subscriber continues to carry on the above business, in all its various branches in North Hanover street, Carlisle, two doors North of Leonard's corner, where he intends keeping on hand a general assortment in his line Consisting of all kinds of fashionable SADDLES, Bridles, martingales, Trunks, Crengles and Halters, also TRUNKS, traveling and saddle bags. He also manufactures the most approved *Spanish Spring Saddles*, ever used in this country. Those wishing a handsome, durable and pleasant saddle will do well to call and see them. He also manufactures Harness, Bridles, Collars and Whips of all their varieties, and confidently believes from the general approbation of his customers, that he makes the neatest and best gears in all their variety of breadth, that is made in the country. He also makes all kinds of Mattresses to order, viz: Straw, Husk, Curled Hair and Spring Matresses. All the above articles will be made of the best material and workmanship, and with the utmost despatch

jan14-1y WM OSBORN.

FIRE INSURANCE.

The Allen and East Pennsborough Mutual Fire Insurance Company of Cumberland county, incorporated by an Act of Assembly, is now fully organized, and in operation under the management of the following commissioners, viz:

Jacob Shelly, Wm. R. Gorgas, Michael Cocklin, Melchoir Brenneman, Christian Stayman, Christian Fuzel, Jacob H. Coover, Lewis Hyer, Henry Logan, Benjamin H. Musser, Jacob Kirk, Samuel Prowell, Joseph Wickersham.

The rates of insurance are as low and favorable as any Company of the kind in the State. Persons wishing to become members are invited to make application to the agents of the company, who are willing to wait upon them at any time.

BENJ. H. MOSSER, *President.*
HENRY LOGAN, *Vice President*
Lewis Hyer, *Secretary.*
Michael Cocklin, *Treasurer.*

AGENTS.

Cumberland County.—Rudolph Martin, N. Cumberland; C. B. Herman, Kingstown, Henry Zearing, Shiremanstown; Charles Bell, Carlisle; Dr. J. Ahl, Churchtown, Samuel Graham, West Pennsborough; James McDowell, Frankford; Mode Griffith, South Middleton; Samuel Coover, Benjamin Haverstick, Mechanicsburg; John Sherrick, Lisburn; David Coover, Shepherdstown.

York County.—John Bowman, Dillsburg Peter Wolford, Franklin; John Smith, Esq., Washington; W. S. Picking, Dover; Daniel Raffensberger J. W. Craft, Paradise.

Harrisburg.—Houser & Lochman.

Members of the company having policies about to expire can have them renewed by making application to any of the agents.

Nov. 24, 1y.

Cheap Kid Gloves.

The subscriber has just opened another invoice of the best quality Paris Kid Gloves, at the low price of 62½ cts. per pair.

GEO. W. HITNER.

To Builders & Housekeepers.

THOSE who are building, or about commencing housekeeping will be sure to find at all times an assortment to select from. Locks of oil sorts and sizes, with brass, argillo, mineral and white knobs, with japanned or plated furniture, butt hinges; cast and wrought, window glass from 8x10 to 20x28, bolts, screws &c. &c. You who are about to be married and going to housekeeping, we have everything to please, such as fancy waiters and trays, ivory handled knives and forks, in sets or by the dozen, common knives and forks, butter knives white plated and ivory handles frying and bread pans, smoothing irons, tubs, churns, &c.

HENRY SAXTON.

Carlisle; March 9, 1853.

SILVER MEDAL

Awarded to this Machine at the Fair of the American Institute, New York, Oct. 1852. A Diploma at the Franklin Institute, Philadelphia. First Premium at the State Fair, Utica, New York, and at the Columbia and Rensselaer County (New York) Fairs, and a Diploma at the Westchester County Fair at White Plains.

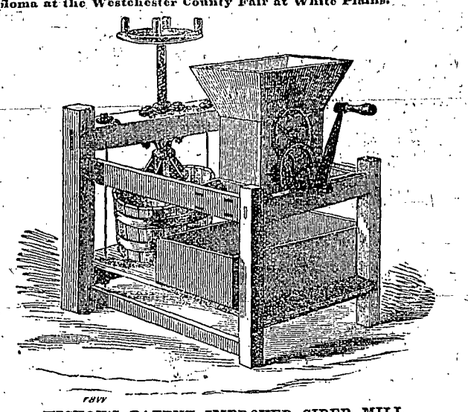

HICKOK'S PATENT IMPROVED CIDER MILL.

In the present arrangement of this highly approved and valuable Mill, the labor is divided by arranging a cutting Cylinder to break the apples, and then deliver them to the lower Cylinders to be reduced to pomace. By this arrangement the work is performed faster and with much less labor.

The Press is arranged with a much larger screw than formerly, and by a very ingenious device the use of the bag is dispensed with and the Tub made to open at will to deliver the pomace, while at the same time the Cider is left clear and the work can be done with much less labor than by the old method. The Cylinders are covered with heavy sheet Zinc, both on their peripheries and ends; the wood in them is arranged so as not to swell; and the whole work on the Mill and Press made in the very best manner and arranged with especial view to their durability and service.

No Farmer who uses the Mill carefully and according to directions **will be disappointed,** but on the other hand he will find this one of the most valuable and efficient machines on his farm.

The machine is made to run by horse, steam, or hand power, and when the apples are ground, a small boy of 14 years of age can press the pomace with all ease.

In all former times it was supposed that a large quantity of Cider could only be made by using a ponderous machine, that slowly crushed the apples without grinding them fine. They were then made into a massive cheese in straw, and a most severe and long pressure was required to extract a portion of the Cider, a considerable quantity being absorbed by the straw and the mass of pomace; and to obtain this unsatisfactory result the farmer had to take all his hands, and perhaps his six-horse team, and devote a whole day that could have been more profitably employed, to make from six to eight barrels of Cider. To obviate the difficulty the Farmers have heretofore labored under, this Machine has been invented, and the statement of a few facts will prove that it is not only the best Machine of the kind in existence, but it is the most profitable that a man can have on his farm. The apples are by this Machine grated up into a fine pulp, so that it requires but a comparatively light pressure, and that but a minute or two, to extract all the Cider, it being ascertained by practical experiment that One-Fourth more juice can be obtained than by the old process. Besides this, it only requires two hands to grind up and make into Cider a larger quantity of apples than can be possibly done on the old-fashioned machines. On this press, owing to the compactness of the pomace in the tub, and the complete manner in which it is ground, a pressure of from 3 to 5 tons—that can easily be obtained—will produce a more favorable result than fifty tons pressure on the ordinary Cider Press, even if the apples were ground as finely as on the improved Mills; and if the apples were merely crushed, as on the Nut Machine, it would require a pressure of one hundred tons to produce the result accomplished by this Patent Mill. The following may be adduced as the decided advantages of this Mill.

First—It will make more Cider than any other Press, with a given quantity of apples, in a given time, and with much less labor and expense.

Second—It will make cleaner and sweeter Cider than any other Mill.

Third—You can make the Cider as you want it, and when you want it—and in quantities from one gallon to 6 or 10 barrels.

Fourth—With it you can press your Currants, Cherries, Berries, Cheese, Butter, Lard, and Tallow.

Fifth—With it you can save **one-fourth of your time in making Apple-butter.**

Sixth—With it one you can at all times have **Fresh and Sweet Cider.**

With all the advantages resulting from the possession and use of such a machine—at a price so low that it is within the reach of all—can it be that any intelligent Farmer would do without it?

Do you wish to have in your house at all times Cider that is sweet and fresh, the only time it is really healthy and fit for use—and do you wish to save a great portion of the **hard labor attending the making of Apple-butter?** If so, buy this machine, and our word for it, you will not be disappointed.

This Mill is warranted superior to any other portable Mill in existence, and the Proprietor is ready at any time, (on fair notice being given,) to test it with any Portable Mill that is not an infringement on it.

Farmers, examine this newly IMPROVED MILL, before you buy any other.

One great advantage of this machine over all others, is, that **it will not choke up,** and hard or soft apples can be ground, and yet the Cylinders will always remain clear and in grinding order.

All orders will be filled in the order in which they are received, and all persons wanting them would do well to send their orders early, and state at what time they want the Mill sent.

This Mill, attended by 2 men, will, when properly worked according to directions, make 6 to 12 barrels of cider a day—and will grind alone by horse-power from 100 to 200 bushels of apples a day.

☞ The Price of the Mill is $40, free of freight.

HARRISBURG, Pa., May, 1853. W. O. HICKOK.

Entered according to Act of Congress, in the year 1852, in the District Court of the Eastern District of Pennsylvania.

RECOLLECT THIS IS THE NEW AND IMPROVED MILL.

CARLISLE

FOUNDRY & MACHINE SHOP.

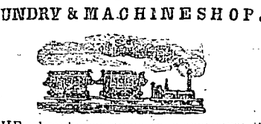

THE subscriber continues to manufacture at the Foundry in East High street, having on hand a great variety of good patterns, and is prepared to furnish IRON AND BRASS CASTINGS, which will be executed to order (if not on hand,) at the shortest notice, such as Cranks and Mill Gearing, Spur and Bevil Wheels, Gudgeons for Saw Mills, &c., Plough Castings, Cutters, Point Shears, Wagon and Coach Boxes, Spindles, Car Wheels, Car Chairs, &c. Steam Engines built to order and repaired. All kinds of machinery in Paper Mills, Grist Mills and Factories repaired at short notice. Mill Spindles dressed and turned.

Also, Horse Powers and Threshing Machines, such as Bevel Gear Four Horse power; Horizontal Gear Four Horse Power; Horizontal Gear Two Horse Power, Ploughs Corn Shellers and Corn Crushers. Threshing machines and Horse powers repaired and Job Work done at the shortest notice. Patterns of different kinds on hand and made to order.

He also has on hand a large supply of Philadelphia and Troy Cooking Stoves, and is constantly making Cooking Stoves of various improved patterns, for coal or wood. Ten Plate Stoves, Grates, &c.

Repairing done to all kinds of Machinery.—All kinds of old Iron, Brass and Copper taken in exchange for work.

apr21tf FRANKLIN GAERDNER.

USEFUL, FRAGRANT and GOOD.

B. J. KIEFFER has just returned from Philadelphia with an additional supply of fresh DRUGS, which in connection with his form er stock will make his establishment complete in this department.

In addition to the above he has also opened a fresh supply of Confectionaries, Fruit, Nuts, Pastes and Fancy Articles of every description. The attention of the Ladies is especially invited to his extensive assortment of Fancy Articles, Ladies Toilets, Fancy Soaps and Perfumes of every variety.

Gentlemen are invited to examine his fine assortment of Fancy Articles—Segars, China and Porcelain Pipes, Tobacco of all kinds, Shaving and Toilent Soaps of superior quality, Canes, Riding and Carriage Whips, and many other articles which more especially interest gentlemen. A number of superior Woollen Mats on hand.

The proprietor will be very happy to have his friends call and examine his goods whether they may wish to purchase or not.

July 6 1853 B J KIEFFER.

THOMAS H. SKILES'
NEW CLOTHING ROOMS
AND FURNISHING STORE,

Opposite the Rail Road Office, West High Street, Carlisle.

T. H. SKILES desires to inform his old friends and the public that he has opened a general clothing establishment, and has now in store an extensive stock of the best and cheapest goods ever offered in Carlisle.

Men's, Youth's and Boy's Clothing,

for Spring, Summer and Winter wear, now on hand of every variety and furnished at reduced rates. He has also a large and well selected assortment of Piece Goods, of English, French and German Fabrics, of new and beautiful patterns, for coats pants and vests, which will be made to order in the most approved and fashionable manner and in a superior style of workmanship. A full and elegant stock of Gentlemen's Furnishing Goods, such as gloves, plain and fancy shirts, collars, handkerchiefs, ties, &c., constantly kept on hand. Also India Rubber Overcoats and Leggins.

Feeling confident from the reputation which it has been his constant aim for a course of years to secure for his establishment, of his ability to please, he respectfully invites an examination of his stock, which for quality, workmanship and low prices cannot be surpassed.

May 4, 1853—1y.

SPRING FASHIONS FOR 1853.

GEORGE KELLER respectfully announces to his old Patrons and the public generally that he has just received the SPRING STYLE OF GENTLEMEN'S HATS, manufactured at one of the best establishments in Philadelphia, to which he invites special attention.

He has also constantly on hand a large and varied assortment of his own manufacture as well as city made

HATS AND CAPS,

suitable for he season, comprising every variety of Russia, Beaver, Moleskin and Silk Hats, finished in the latest style, together with a full assortment of Caps of every shape and description, and at every price He particularly invites the public to call and examine his extensive assortment, which in style, material and finish, cannot be surpassed by any in market, and which he is able to put at prices lower than ever. ☞ Remember his old stand on North Hanover street, between Humer's and Sener's store. [June 1]

Extensive Furniture Rooms.

JAMES R. WEAVER would respectfully call the attention of House Keepers and the public to his extensive stock of ELEGANT FURNITURE, including Sofas, Wardrobes, Centre and other Tables, Dressing and plain Bureaus and every other article in his branch of business. Also, now on hand the largest assortment of CHAIRS in Carlisle, at the lowest prices. ☞ Coffins made at the shortest notice and a Hearse provided for funerals. He solicits a call at his establishment on North Hanover street, near Glass's HOTEL. N. B.—Furniture hired out by the month or year.]

Carlisle, March 20, 1850.—1y

AGRICULTURAL WAREHOUSE AND SEED STORE.

THE subscribers, in addition to their extensive Grocery, have connected therewith an AGRICULTURAL WAREHOUSE, and SEED STORE, 110, Market street, near the railroad, Harrisburg, Pa., and are prepared to fill all orders, by wholesale and retail, of all kinds of Agricultural Implements, Vegetable and Flower Seeds, &c. Country merchants with reasonable discounts to sell again.

Horse-powers and threshers, wheat-drills, and seed-planters, plows, harrows and cultivators, fodder, hay, and straw-cutter gram ians corn shellers, vegetable cutters hand grain mills, clover shellers, horse rakes, churns, grind stones and improved hangings, hay, straw and manure forks, farmer's borders, ox yokes and bow, patent bow pins, row chains, spades, hoes and rakes, post daggers, wheel barrows, grain cradles, scythes and sythestones, potatoe drag-post augurs, axes and hatchets, grain bags, grain measures, garden trowels, pruning and budding knives, grass and grain sickles, screw wrenches, pincers and gimlets, rat and mole traps, cattle cards and horse brushes, curry-combs, garden reels, cow bells, whitle trees *guano, plaster,* poudrette, bone dust lime, garden, field and flower seeds.

Also, a large and fresh assortment of GROCERIES, TEAS, &c., all cheap for cash.

BOYER & HALL.

☞ Grain and produce of all kinds received in exchange for implements.

Apr 14 3, 1-53.—1y

PRESERVE YOUR TEETH BY USING

Zermans Celebrated Tooth Wash.

THIS valuable preparation has long been used in New York and Philadelphia, where it has attained an immense popularity, for cleansing preserving and beautifying the teeth. It is an excellent remedy for sore, soft or bleeding gums It also imparts a delightful freshness to the mouth and agreeable odor to the breath.

Read the following from Dr. Murray.

"I can, with the utmost confidence, recommend to the public, Zerman's Anti-Scorbutic Tooth Wash as the best in use. In my practice as a Dentist, I have used and recommended it for me last five years, and have found it to give satisfaction in every instance, as the Wash does not contain acid, or anything injurious to the teeth or gums; but, on the contrary, is the best anti-pute in the practice, and therefore, would recommend its use of it, not only to those who wish to preserve their teeth and gums, and have a wholesome breath, but also to those who have diseased gums or teeth The use of the Wash, for a short time, will insure a return to their healthy state.

GEORGE E. MURRAY, Dentist,
No. 61, S. Eleventh st., below Chestnut Phil'a.

Dr. Hendel, of Carlisle, says:—"Mr. Zerman, I am well pleased with your Tooth Wash: it not only cleanses and whitens the teeth without injuring them, but it cures sore or bleeding gums. I cheerfully recommend it to the profession and public, as the very best preparation that can be used for cleansing and preserving the teeth, healing the gums, and giving sweetness to the breath.

JOHN W. HENDEL, Surgeon Dentist.

Price 25 cents per bottle. Prepared only Francis Zerman, Druggist and Chemist, corner of Ninth and Catharine streets, Philadelphia.

For sale by SAMUEL ELLIOTT, Carlisle, Pa oct13 1y

HARDWARE.

A LARGE SPRING ARRIVAL!

WHICH surpasses in quantity quality and prices any that has ever yet been opened in Carlisle, consisting of the greatest variety of all kinds of Hardware, such as Shoe Findings, Saddlery, Coach Trimmings, Paints Oils, Varnish, Glass, Nails, Files, Anvils, Vices, Bellows, Springs, Axels, Bows, Felloes, Veneers, Cedarware, Farming Utensils, Bar and Rolled Iron, Steel, &c., with a thousand more articles unmentionable.

Having purchased largely of Heavy Goods previous to the advance in prices, I am enabled to sell goods at old prices. Persons in want of Hardware are invited to call and examine my goods and hear my prices, and you will be satisfied where the Cheap Hardware is to be had.

☞ My stock of WALL PAPER is unsurpassed by any in the Borough

Thankful for the former liberal patronage, a continuance of the same is solicited by

JOHN P. LYNE.

Sign West Side of North Hanover Street, Carlisle.

WINES AND LIQUORS.

MADEIRA, Teneriffe, Malaga, Lisbon, Muscat, Grape Juice, Port, and Anchor brand Champagne Wines. Boston Rum, Ginger Brandy, Cherry Brandy, Pale Cognac and Dark Brandy, Holland Gin and Wine Bitters. Sperm CANDLES 31c per pound, Syrup and Malaugo MOLALSES, Washing Soda, superior Y Hyson, Imperial and Black TEAS, principe, Regalia and Cuba CIGARS, for sale by the box or retail, bring on your pipes and try them. (my26) CIDAS BARNIT.

FRUIT, CANDIES, &c.

FAMILY parties Sabbath Schools and Picnic parties in going to the country will do well by calling at the cheap Drug Store of B. J. Kiefferr, where they can be supplied with articles at the lowest rates and of the best quality. CANDIES—retail price, 20 cents per pound. A general assortment of Patent Medicines constantly on hand. jy10

FRESH TEAS, &c.

JENKINS' Best Brand of Teas Green and Black, in metallic packages, also in bulk and in original packages. A large and general assortment of the best WHITE IRON STONE AND GRANITE WARE, with a variety of Glass Ware, and Common Ware of every description, in sets or otherwise to suit the purchaser, together with

CEDAR WARE, WILLOW WARE,

and a variety of Fancy Ware always in store and for sale at the "Family Grocery" of

June 8, 1853. J. W. EBY.

Miscellaneous.

NEW DRUG STORE!!!

South Hanover Street, Near the Court House.

B. J. KIEFFER, druggist, would respectfully inform the citizens of Carlisle and vicinity that he has opened a new

CHEMICAL AND DRUG STORE.

His stock is entirely new, and has been selected with great care. As many of the articles in daily use by physicians and families deteriorate by age and exposure, great care will be taken not to allow such articles to accumulate in such quantities.

Attention is especially invited to his stock of Medicines, Essential Oils, Oils, Tinctures, Wines, Extract, Confections, Chemicals, &c. Together with the above he has a full assortment of Paints, Varnishes, Dye-stuffs, Paint and Varnish Brushes, and

CONFECTIONARIES

of every variety. He has also on hand a splendid assortment of

Perfumeries, Soaps, Extracts, Fancy, Hair, Clothes and Flesh Brushes, Supporters, Breast Extensters, Nipple Shields, Tooth Washes and Pastes; also

MEDICINAL WINES AND BRANDIES,

of the best quality. SEGARS, from the best Havana and Spanish houses, of every flavor, from one cent upwards.

In order to ensure his customers against mistakes during any temporary absence of the proprietor, the services of an experienced and competent assistant have been secured, which will be felt to be important, in view of the responsibilities which are known to devolve upon the druggist.

PHYSICIANS' PRESCRIPTIONS will be faithfully and promptly attended to.—Orders from Physicians and Merchants in the country will be filled with care, and at prices which must prove satisfactory.

N. B.—All officinal preparations made in strict accordance with the directions of the U. S. Pharmacopoeia

A liberal share of public patronage is respectfully solicited. Terms Cash.

May 11 1853 B J KIEFFER.

Spring & Summer Styles of Hats!!

G. & J. KELLER desire respectfully to inform their customers and friends that they are now supplied with a great variety of

HATS AND CAPS

for Spring and Summer use In addition to a beautiful spring style of Silk Hats and their extensive assortment of light and colored stench hats they would call particular attention to their Panama, Leghorn, Chip and Straw Hats just received from the cities. Their assortment is large and for beauty of style, excellence of finish and lowness of price they can not be surpassed. A large assortment of Caps exclusively for summer wear, constantly on hand. Also a carefully selected assortment of CHILDREN'S HATS.

We most respectfully invite the citizens of Carlisle and vicinity to call and examine our assortment at the old stand, opposite to the Telegraph Office. may 11

David Landreth's
AGRICULTURAL AND HORTICULTURAL

Implement & Seed Warehouse.

No. 65, Chesnut Street, Phila.

THE subscriber offers for sale an extensive assortment of

AGRICULTURAL IMPLEMENTS,

HORTICULTURAL TOOLS,

Garden, Grass, Field and Flower Seeds, Agricultural, Horticultural and Botanical

PUBLICATIONS,

Implement and Seed Catalogues, Landreth's Rural Register and Almanac for 1854, furnished gratis on personal or prepaid application.

D. LANDRETH

May 20, 1853.3m Phila.

MEXICAN MUSTANG LINIMENT.

Through by Express.

MESSRS. A. G. BRAGG & CO.—GENTLEMEN: We have been using your MEXICAN MUSTANG LINIMENT with the most perfect success. One of our most valuable Express horses had been much troubled by large swellings or tumors on the ightlocks; they had grown larger than hen's eggs Besides being disfigured by these appendages, the limbs and joints appeared quite stiffened, swollen and lame. We had tried many Liniments and other remedies, but nothing appeared to produce any effect upon them We would willingly HAVE GIVEN TWENTY FIVE DOLLARS to have had them removed, and the horse restored to soundness. Our hostler obtained some of your Liniment, and applied it without knowledge. A few days ago he called our attention to the horse, and to our surprise and gratification, his legs were perfectly smooth, THE TUMORS HAVING ENTIRELY DISAPPEARED! We asked him by what magic he had effected such a remarkable cure? His reply was that he had been using the MUSTANG LINIMENT on them about ten days, and the result was the entire removal of the tumors without producing any soreness or leaving a scar.

We therefore take great pleasure in recommending the Liniment, and shall continue to use it whenever occasion requires, in preference to any other preparation, so long as it produces such remarkable results

June 30, 1852. KINSLEY & CO,
Southern and Eastern express, No 1 Wall st., corner of Broadway, New York.

Since the above certificate was given, Messrs Kinsley & Co have informed us that one of his drivers was thrown from his wagon in the upper part of the city, and very badly bruised, the wagon passing over his body. He was taken into a Doctor's office close by, and THE PHYSICIAN TOLD HIM TO USE THE MUSTANG LINIMENT, as he had recently tried it in a similar case with great success. He did so, and all the soreness, lameness, and stiffness was removed, so that the next day he was about his business as usual.

"We take great pleasure in recommending the MEXICAN MUSTANG LINIMENT to all our friends and customers, as the best article we have ever used for sores, bruises, sprains, or galls on horses We have used it extensively and always effectually. Some of our men have also used it for severe bruises and sores, as well as rheumatic pains, and they all say it acts like magic—we can only say that we have abandoned the use of any other Liniment,

J. M. HEWETT,
Stable Keeper to the American Express Co. and for Harnden's Express"

NEW YORK, July 31, 1852.

We hereby certify that we have used the compound known as the MUSTANG LINIMENT and have no hesitation in recommending it as the best article we have ever used for the cure of sprains galls, cuts, bruises, &c on horses All who doubt this, will please call on the undersigned, and they will be happy to afford all other information in their power as regards its efficacy, &c.

LUTZ, DALL & CO.,
Proprietors Manhattan Stage Co

Extract from a letter dated

SACRAMENTO CITY, Cal. Aug. 15, 1852.

I believe the MUSTANG LINIMENT must an excellent article. My wife brought a couple of bottles with her, which I must thank you for. Since she came here, MY HORSE FELL DOWN WITH ME, and injured me considerably, but broke no bones. I had recourse to the Mustang, and the relief, and in her cure was astonishing. (Signed) D RANSOM.

Extract from a letter dated

PITTSBURG, Pa. October 5th, 1852.

Another circumstance which I noticed a few days ago, I thought spoke highly of the virtues of the Mustang Being in the office of a Physician of high standing, I noticed as he opened a door of his book-case, several bottles of Mustang, alongside of which was an EMPTY Mustang bottle, and a two ounce prescription vial FILLED WITH MUSTANG LINIMENT, on which was the following directions: "Rub the throat well night and morning with the Liniment, and wrap a woolen cloth around it."

J P FLEMING.

S. W. HAVERSTICK, Dr. S. ELLIOT, and WILLIAM H. BRETZ, Agents for Carlisle. General Depot, No. 5, Phoenix Block, corner 2d and Dock streets, Philadelphia.

A. O. ANDREWS Gen. Agent.

Limeburner's Coal.

1000 TONS Limeburner's Coal of the best quality just receiving and for sale by E. BIDDLE, jr. Only $2,40 per ton.

Carlisle, March 16, 1853.

THE subscriber offers for sale the BRICK HOUSE and Lot, 25 feet front by 240 it deep, now occupied by Mr. Henry Keller, in North Hanover street The house and all the improvements are nearly new. The dwelling contains thirteen ceiled rooms, including double parlors. Attached is a cistern. Smoke House and Stable. For further information apply next door to the premises to

J R WEAVER,
July 13 1853 Agent.

Guy Advertisements.

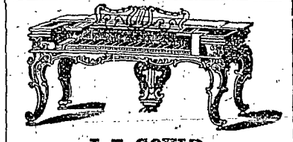

J. E. GOULD,

[SUCCESSOR TO A. FIOT,]

No. 164 Chestnut St., Swaim's Building, Phila.

EXTENSIVE Music Publisher, and Dealer in Musical Instruments of every description.

Exclusive agent for the sale of Hallet, Davis & Co's Patent Suspension Bridge Æolian and other

PIANOS,

L. Gilbert's Boudoir Pianos, Melodeons, Martin's Guitars, Harps, Violins, Sheet Music, Music Books, &c.

Residents of the country will be supplied by mail or otherwise with music they may wish, as low as if purchased in person. Having one of the largest stocks in the United States, I feel confident of satisfying all who may favor me with a call or order.

Dealers in Music supplied on the most liberal terms. Pianos to let. Second-hand Pianos for sale. may 20 1853 1y

KRUPP'S ESSENCE OF COFFEE

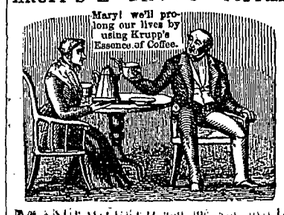

MANUFACTURED and for sale by LL KRUPP, No 619, North Third street, Philadelphia, is warranted to render entire satisfaction, and is beyond doubt the best and most wholesome preparation of Coffee ever known.—One package at 12½ cents WILL SAVE four pounds of ordinary Coffee. Try it and be convinced. A number of Essences of Coffee were deposited at the Franklin Institute in 1852, and the Judges decided Krupp's to be THE BEST in the exhibition. Friends, if you wish to enjoy a good, cheap and healthy Cup of Coffee procure Krupp's Essence of Coffee. It is for sale by nearly all the principal Grocers and Druggists throughout the United States.

April 20, 1853.

Window Shades, Carpets and Oil Cloths.

J. STEWART DEPUY,

AT 223 North 2d Street, above Walnut, Philadelphia, would most respectfully call the attention of his friends and the public in general, to his large and well selected stock of *Carpet, Oil Cloths, Mattings, Window Shades, Door Mats, Stair Rods, Piano Covers, Table Covers Coron Mattings,* from 4 yards wide, for Public Houses, Counting Houses, &c.

Also—to my branch Store, 136 Spring Garden Street, above 9th.

O. H. Chamberlin's

COMMERCIAL COLLEGE,

Located No 127 Baltimore Street, Baltimore, Md.

The ostensible object of this Institution is to place in the reach of individuals proper facilities for obtaining a thorough and practical Mercantile Education. Nothing indeed has been omitted that is calculated to produce the desired result.

The rooms of the College are well fitted up, conveniently arranged, and situated in the most desirable part of the City. Connected therewith is a Commercial Library, and this, in connection with Official Lectures on Commercial Law and Mercantile Science, is a matter of the highest importance to all who desire to become Accountants of the first order, and occupy stations of profit and responsibility. A young man can here obtain a more correct knowledge of general business matters in a few weeks than can be acquired in as many years at any one Counting Room

The course of study embraces *Double Entry* Book keeping, and its adaptation to various departments of Commerce and Trade, Mercantile calculations taught according to the most approved methods, Practical Penmanship, combining rapidity of execution with beauty of construction. Lectures on Mercantile Law, upon various important Mercantile subjects besides many other points necessary for a Book-keeper or business man to understand. The time necessary for an industrious student to complete the course varies from 5 to 8 weeks. There being no vacation, applicants can enter at any time and attend both day and evening. Examinations are held at stated periods and Diplomas awarded to those who graduate.—For terms, &c., write and have a Circular forwarded by mail.

March, 23, 1853. 1y.

JUST RECEIVED!

A PRIME article of Sugar; Raisins at 18¾ cents per pound, Bunch do, a good article, at 15 cents.

Citrons Mace, Spices, Brandies, Lemons Oranges, Preserved Fruits, Dates, Sugared and Dried Prunes, Figs, Tamarinds, Crackers, &c &c.

in connection with all kinds of Confectionaries, all of which will be disposed of on the most accommodating terms.

June 1, 1852 B. J. KIEFFER.

STEAM SAW MILL.

THE undersigned owning a large Steam Saw Mill, recently built, on an improved plan, with a circular saw capable of sawing with great rapidity, located three miles west of Papertown, Cumberland county, at the base of the South Mountain, on Spruce Run, and having in possession near one thousand acres of the best timber land, in the Southern part of Pennsylvania, are now prepared to saw and furnish lumber to order at the shortest notice of the various descriptions used for mechanical purposes. They can furnish frame stuff for barns and houses of any length and size that may be required, weather-boarding, flooring, and fencing boards, poplar and oak boards and plank, shingle and plastering laths, oak and chesnut shingles, cooper stuff, pitch pine posts, and chestnut rails and posts. They have now on hand several thousand feet of lumber, chesnut rails and posts for fence, oak and pine wood by the cord, and can engage to be delivered in its season several hundred cords of chesnut oak bark for tanning purposes.

The proprietors having availed themselves of the natural advantages of their location, which abounds in a variety of the finest timber, and having also a practical knowledge of the business, are enabled to furnish lumber lower to the citizens of Cumberland county than can be done by any similar establishment—and as they wish and expect to do a large business, will spare no pains to accommodate the public at the shortest notice.

The various descriptions of lumber will be delivered in Carlisle or elsewhere as may be desired. All orders addressed to the proprietors, Diven & Haskell, living in Papertown, or to Wm D. Seymour, jr. in Carlisle, will secure prompt attention.

DIVEN, HASKELL & SEYMOUR.

Nov. 10, 1y.

Mineral Water, Sarsaparilla, &c.

THE subscriber would respectfully announce to the citizens of Carlisle and the community at large, that he has commenced the manufacture of Mineral Waters and Sarsaparilla of the very best flavor and quality, and the bottling of Porter, Ale and Cider He is fully and amply prepared to furnish all orders promptly and with despatch, and hopes by strict attention to business, to receive that attention due to enterprise, which he respectfully asks Residence in Main Street near the Rail Road Bridge GEORGE W. BRANDT.

march 16—6m.

WALL PAPERS.

THE subscriber is just now receiving and opening an unparalleled assortment of WALL PAPERS. Those desirous of transforming the interiors of their old dwellings into new ones, and giving additional embellishments to their new ones, at a comparatively trifling cost, will do well to call and examine for I can sell them from 6¼ cts upwards. Remember the old stand, East Main st opposite Ogilby's Store By the way I would say to those who also want to improve the exterior of their houses, that I can furnish them with Wetherill's pure and fresh ground White Lead, together with various other colours, blue, orange, yellow various shades of green, &c., in short everything calculated to adorn and decorate your mansions

mar 2 HENRY SAXTON

Medicines.

"PANACHNITE."

MYERS' EXTRACT OF ROCK ROSE,

An Invaluable Remedy for all Scrofulous Diseases, Indigestion, Salt Rheum, Sick Headache, Cancer, Nursing Sore Mouth, and General Debility, and as a Purifier of the Blood it is Unequalled.

The Rock Rose has gained a reputation at home and abroad, which no other medicine has ever done in the same length of time. According to the opinions of eminent Physicians, the Rock Rose Plant is unequalled in

Curing Scrofula in Its Various Forms!

STATEMENT OF REV. E. R. WARREN,

(Pastor of the 2d Baptist Church, New London, Ct.) relative to Myers' Extract Rose.

To The American Public.

As my name has been used in connection with recommendations of Mr. Myers' *Rock Rose Syrup,* in various advertisements by the manufacturer, I beg leave to make the following statement with reference to my acquaintance with the remedy and tests to which I have subjected it and the reasons for having introduced it to the notice of private friends in the community in which I reside, long before the medicine was advertised. I make this statement freely, because I have, as a principle, withheld my name from all patent medicines, and sedulously abstained from recommending them to the public, believing them frequently the *spawn of quackery and humbug,* and as tending to increase, instead of lessening human disease and suffering. Such, I fear, is the character of a large portion of the patent medicines of this medicine making age. "Their name is legion," and from their influence, as from the demoniacal spirits, we have reason to pray for a safe deliverance.

The First Test.—I had myself suffered occasionally with sudden attacks of Sick Headache, and Bilious Diarrhea, and I had sought a great variety of curative agents to but little purpose; and suffering from this disease (diarrhea) at this time, I determined to test the new Syrup first upon myself. The results were beyond my expectations. It was a powerful *alterative,* and the morbid action of the system was changed, and the functions of secretion were restored to a healthy state. It gave tone and elasticity to my system, and corrected the derangement of the digestive organs, and gave me that inestimable blessing—*health.* This *test* was not determined in a week, or a month, but I took four or five bottles in perhaps as many months. Since that time I have suffered but slightly from these derangements. *My Sick Headache is entirely Cured.*

*