The Farmer.

For the "Herald."

TO FARMERS.

MR. EDITOR:—There is no time when the farmer delights more in the thoughts of the pleasant past, than when the summer opens upon him, and he can say as he reviews the labors of the previous year, there has been no neglect on his part, in the cultivation of the soil, and the sowing of his seed, as when he beholds his fields richly covered, and bespeaking a bountiful harvest. Nothing is calculated to give more beauty and elegance, to home, however humble it may be, than a proper cultivation of the soil.

It is a school where all can be taught real refinment—where none of the vices and temptations of life, are thrown in the way; but where all that surrounds us is pure, amid the pleasures arising from the toils and labors of agriculture.

Although yet young in the science of agriculture, it appears to me, that two grand pre-requisites, in this laudable calling, are altogether forgotten by the most of farmers, viz: Observation and investigation. It is only by these, aided by revelation, that we are enabled to comprehend Deity, or trace the smallest thing in nature, up to the grand center of the planetary system. It is the province of the farmer to enter the great laboratory of nature, and there learn how beautifully connected are all the parts of nature, contributing to the harmony of the whole. But a single mistake in the time of sowing may blight the coming harvest.

The wise man says there is a time for all things—and he emphatically says "there is a time to plant." From a careful investigation of this fact, since the year 1836, I have been convinced that this part of the science, is too much neglected,—and I will attempt to prove this statement. On the farm of Mr. J, containing 105 acres, there has for the last seventeen years averaged twenty-four acres, in fall seeding, the average yield of which has been twenty-three bushels to the acre. This I am convinced was greatly owing to his observation and investigation. This then certainly forms one of the great essentials in the science of agriculture. The farmer should observe the signs of the time for seeding.

So long as nature shows signs of summer, so long the insect retains a degree of strength. If therefore you sow your seed before the "proper" time, the fly will be more apt to do it injury.

Farmers should not seed until nature gives the true sign, which is when the forest begins to lose its verdure. This is a sure sign and then the insect is losing its strength. If you sow before nature gives this sign, the fly has a greater chance to deposite her egg, and if deposited so early, the worm gets more power to distroy the vitality of the stalk.

The lamentable cry is now heard in all quarters of the great ravage the fly is making—and it is sad to behold what they have done. I have no hesitation in saying, that this is greatly owing to car

who, as soon as the first crop was [illegible] ed, and the ground yet in the most unmatured condition to receive the seed, flung it into the earth as if nothing could prevent a bountiful harvest.

The farm and farmer (whose name I will withold,) to which I have adverted, can be found in our county; and will be ready to substantiate (if denied) at any time, what I have said.

And it might not be amiss to say that the present crop would be a fair index to the sequel.

Often have I heard him say, when his ground had been ready for weeks, and asked why he did not sow, "the sign of the time for seeding is not here yet."—Although possessing but a limited education, this rule he has no doubt learned from observation and investigation.

But I must confess we are much indebted in our county, for the late improvements in the science of agriculture which have been brought about by the energetic perseverance of the Hon. Judge Watts. He has indeed proven himself worthy of so high an honor. I know of none, who deserve more of our esteem and greatful acknowledgments, for the promotion of the interests of our county. May he long live, as her champion, in the promotion of good and the advancement of agricultural science.

Mechanicsburg, June 14, 1853. W. C. H.

HARDWARE.

A LARGE SPRING ARRIVAL!

WHICH surpasses in quantity quality and prices any that has ever yet been opened in Carlisle, consisting of the greatest variety of all kinds of Hardware, such as. Shoe Findings, Saddlery, Coach Trimmings, Paints Oils, Varnish; Glass. Nails, Files, Anvils, Vices, Bellows, Springs, Axels, Bows, Felloes, Veneers, Cedarware, Farming Utensils, Bar and Rolled Iron, Steel, &c., with a thousand more articles innumerable.

Having purchased largely of Heavy Goods previous to the advance in prices, I am enabled to sell goods at old prices. Persons in want of Hardware are invited to call and examine my goods and hear my prices, and you will be satisfied where the Cheap Hardware is to be had.

☞ My stock of WALL PAPER is unapproached by any in the Borough.

Thankful for the former liberal patronage, a continuance of the same is solicited by

JOHN P. LYNE.

West Side of North Hanover Street, Carlisle

J. B. GOUED,

[SUCCESSOR TO A. FIOT.]

No. 164 Chestnut St., Swaim's Building, Phila.

EXTENSIVE Music Publisher, and Dealer in Musical Instruments of every description.

Exclusive agent for the sale of Hallet, Davis & Co's Patent Suspension Bridge Æolian and other

PIANOS,

L. Gilbert's Boudoir Pianos, Melodeons, Martin's Guitars, Harps, Violins, Sheet Music, Music Books, &c.

Residents of the country will be supplied by mail or otherwise with music they may wish, as low as if purchased in person. Having one of the largest stocks in the United States, I feel confident of satisfying all who may favor me with a call or order.

Dealers in Music supplied on the most liberal terms. Pianos to let. Second-hand Pianos for sale. may 20 1853 1y

LOCKSMITHING.

F. BENTZ offers his services to the public as a Locksmith and Whitesmith, in all the various branches of the business. He also attends to Bell-hanging and the making and repairing of window springs, &c. All Jobbing in his line of business promptly attended to at low rates. He may be found at his house on Pomfret street, a few doors east of the Second Presbyterian Church, and hopes to receive a liberal share of the public patronage. Carlisle, May 4, 1853.

Stores and Shops.

GREAT ARRIVAL

OF SPRING AND SUMMER

Dry Goods

At the store of the subscriber, the great Mart for Dry Goods, Groceries, Boots & Shoes, &c.

The subscribor respectfully informs his friends and numerous customers, that he has returned from Philadelphia with a large and varied assortment of Spring and Summer Goods, consisting in part of Cloths, Cassimeres, Satinets, Vestings, Muslins, Tickings, Linseys, Velvet Cords, Cravats, Suspenders, Gloves.

LADIES' DRESS GOODS,

Silks, Bombazines, Fig'd, Plain and Changeable Poplins, Muslin de Laines, Ginghams, Calicoes, Alpachas, Merinoes, Shawls, Hosiery, &c.

MENS' & BOYS' HATS & CAPS.

A very large assortment, embracing every style and quality: A large assortment of Bonnets, Ribbons, Umbrellas and Parasols.

BOOTS AND SHOES.

An extensive variety of Men's, Women's and Children's Boots and Shoes; Gum Shoes, from the great celebrated manufacturers. Also, colored and white Carpet Chain.

GROCERIES,

Such as Sugar, Coffee, Molasses, Rice, &c. Choice Teas from the well-known tea dealers, Jenkins & Co., &c., &c.

All who visit our establishment are free to acknowledge that we are selling Foreign and Domestic Dry Goods, Boots, Shoes, &c., at astonishingly low prices. Our low prices has already attracted a large number of people.—The attention of all who wish good bargains is solicited, as inducements can be offered to purchasers. Don't forget the corner opposite Leonard's old stand, North Hanover street.

Butter, Eggs, rags and soap, taken at market prices. N W WOODS,

ap5 Agent.

DRUGS! DRUGS! DRUGS!

Fresh Spring Supply!

I HAVE just received a fresh stock of Medicines, Paints, Glass, Oil, &c., which having been purchased with great care at the best city houses, I can confidently recommend to Families, Physicians, Country Merchants and Dealers, as being fresh and pure.

DRUGS.

Patent Medicines, | Herbs and Extracts,
Fine hemicals, | Spices, ground and whole
Instruments, | Essences,
Pure Essen'l Oils | Perfumery, &c.

Cod Liver Oil—Warranted Genuine.

DYE-STUFFS.

Indigoes, | Log and Cam Woods,
Madders, | Oil Vitriol
Sumac | Copperas,
Alum, | Lac Dye

PAINTS.

Wetherill & Brother's Pure Lead, Chrome Green and Yellow, Paint and Varnish Brushes, Jersey Window Glass, Linseed Oil, Turpentine, Copal and coach Varnish, and Red Lead. All of which will be sold at the very lowest market price. Also, a fresh and splendid assortment of

FANCY GOODS, FRUITS,

Confectionary, and innumerable other articles calculated for use and ornament, all of which are offered at the lowest cash prices, at the cheap Drug Book and Fancy Store of the subscriber on North Hanover street.

S. W. HAVERSTICK.

May 28 1851.

SADDLE AND HARNESS MAKING.

THE subscriber continues to carry on the above business, in all its various branches, in North Hanover street, Carlisle, two doors North of Leonard's corner, where he intends keeping on hand a general assortment in his line, Consisting of all kinds of fashionable SADDLES, Bridles martingales, Girths, Circingles and Halters, also TRUNKS, traveling and saddle bags. He also manufactures the approved *Spanish Spring Saddles*, ever [illegible] pleasure's easy ride will do well to call and see them. He also manufactures Harness, Bridles, Collars and Whips in all their varieties, and confidently believes from the general approbation of his customers, that he makes the neatest and best gears in all their variety of breadth that is made in the country. He also makes all kinds of Matrasses to order, viz: Straw, Husk, Curled Hair and Spring Matrasses. All the above articles will be made of the best material and workmanship, and with the utmost despatch.

jun14-1y WM. OSBORN.

CARLISLE

FOUNDRY & MACHINE SHOP.

THE subscribor continues to manufacture at his Foundry in East High street, having on hand a great variety of good patterns, and is prepared to furnish IRON AND BRASS CASTINGS, which will be executed to order (if not on hand,) at the shortest notice, such as Cranks and Mill Gearing, Spur and Bevil Wheels, Gudgeons for Saw Mills, &c, Plough Castings, Cutters, Point Shears, Wagon and Coach Boxes, Spindles, Car Wheels, Car Chairs, &c. Steam Engines built to order and repaired. All kinds of machinery in Paper Mills, Grist Mills and Factories repaired at short notice. Mill Spindles dressed and turned.

Also, Horse Powers and Threshing Machines, such as Bevel Gear Four Horse power; Horizontal Gear Four Horse Power; Horizontal Gear Two Horse Power, Ploughs Corn Shellers and Corn Crushers. Threshing machines and Horse powers repaired and Job Work done at the shortest notice. Patterns of different kinds on hand and made to order.

He also has on hand a large supply of Philadelphia and Troy Cooking Stoves, and is constantly making Cooking Stoves of various improved patterns, for coal or wood. Ten Plate Stoves, Grates, &c.

Repairing done to all kinds of Machinery.—All kinds of old Iron, Brass and Copper taken in exchange for work.

apr21tf FRANKLIN GARDNER.

Fish, Fish, O! Fish.

FIFTY barrels of prime No. 1, 2 and 3 Mackerel, in whole, half and quarter barrels, just received in store and for sale at the lowest prices for cash by

mar17 J. G. WILLIAMS.

MACKEREL.

200 bbls, in Whole and Half barrels, now receiving and for sale by

WOODWARD & SMITH.

Window Shades, Carpets and Oil Cloths.

J. STEWART DEPUY,

AT 223 North 2d Street, above Wood Philadelphia, would most respectfully call the attention of his friends and the public in general, to his large and well selected stock of *Carpets, Oil Cloths, Mattings, Window Shades, Door Mats, Stair Rods, Piano Covers, Table Covers Cocoa Mattings*, from 4 yards wide, for Public Houses, Counting Houses, &c.

Also—to my branch Store, 13', Spring Garden Street, above 9th

AWFUL TRAGEDY!

Two Women Foully Butchered!!!

THE greatest excitement prevails in Philadelphia on account of the inhumon massacre of two helpless females: but a greater and more intense excitement exists since the arrival at Bentz & Brothers, of a *splendid lot of handsome*

SPRING GOODS,

which we are selling off to the public at very low prices. Among the lot are Dress Goods, every kind, Bonnets, very cheap, Ribbons, Chintzes, Muslins, and a great stock of Cloths, Cassimeres, Vestings, Summer stuff, and a general Variety. Further particulars hereafter. BENTZ & BROTHERS.

march 16

COAL! COAL!

The Best and Cheapest in the Market for Family Use.

200 TONS of the celebrated Rausch Gap Coal, Dauphin county, and Gold Mine Gap Coal, Schuylkill county, just received and for sale at prices from $3,25 to $3,50 per ton, by E. BIDDLE, at the warehouse formerly owned by S. M. Hoover.

☞ Coal can be delivered any where along the line of the Cumberland Valley Rail Road. Orders by letter (post paid) promptly attended to. (march 16)

Miscellaneous.

MEXICAN MUSTANG LINIMENT.

Through by Express.

MESSRS. A. G. BRAGG & CO.—GENTLEMEN: We have been using your MEXICAN MUSTANG LINIMENT with the most perfect success. One of our most valuable Express horses had been much troubled by large swellings or tumors on the fetlocks; they had grown larger than hen's eggs. Besides being disfigured by these appendages, the limbs and joints appeared quite stiffened, swollen and lame. We had tried many Liniments and other remedies, but nothing appeared to produce any effect upon them. We would willingly HAVE GIVEN TWENTY FIVE DOLLARS to have had them removed, and the horse restored to soundness. Our hostler obtained some of your Liniment, and applied it without knowledge. A few days ago he called our attention to the horse, and to our surprise and gratification, his legs were perfectly smooth, THE TUMORS HAVING ENTIRELY DISAPPEARED! We asked him by what magic he had effected such a remarkable cure? His reply was that he had been using the MUSTANG LINIMENT on them about ten days, and the result was the entire removal of the tumors without producing any soreness or leaving a scar.

We therefore take great pleasure in recommending the Liniment, and shall continue to use it whenever occasion requires, in preference to any other preparation, so long as it produces such remarkable results.

June 30, 1852. KINSLEY & CO,

Southern and Eastern express, No 1 Wall st., corner of Broadway, New York.

Since the above certificate was given, Messrs Kinsley & Co have informed us that one of his drivers was thrown from his wagon in the upper part of the city, and very badly bruised, the wagon passing over his body. He was taken into a Doctor's office close by, and THE PHYSICIAN TOLD HIM TO USE THE MUSTANG LINIMENT, as he had recently tried it in a similar case with great success. He did so, and all the soreness, lameness, and stiffness was removed, so that the next day he was about his business as usual.

"We take great pleasure in recommending the MEXICAN MUSTANG LINIMENT to all our friends and customers, as the best article we have ever used for sores, bruises, sprains, or galls in horses. We have used it extensively and always effectually. Some of our men have also used it for severe bruises and sores, as well as rheumatic pains, and they all say it acts like magic—we can only say that we have abandoned the use of any other Liniment,

I. M. HEWETT,

Stable Keeper to the American Express Co. and for Haruden's Express.

NEW YORK, July 31, 1852.

We hereby certify that we have used the compound known as the MUSTANG LINIMENT and have no hesitation in recommending it as the best article we have ever used for the cure of sprains, galls, cuts, bruises, &c on horses. All who doubt this, will please call on the undersigned, and they will be happy to afford all other information in their power as regards its efficacy, &c.

LUTZ, DALL & CO.,

Proprietors Manhattan Stage Co

Extract from a letter dated

SACRAMENTO CITY, Cal. Aug. 15, 1852.

I believe the MUSTANG LINIMENT most an excellent article. My wife brought a couple of bottles with her, which I must thank you for. Since she came here, MY HORSE FELL DOWN WITH ME; and injured me considerably, but broke no bones. I had recourse to the Mustang, and the relief, and in fact cure was astonishing. (Signed) D RANSOM.

Extract from a letter dated.

PITTSBURG, Pa., October 5th, 1852.

Another circumstance which I noticed a few days ago, I thought spoke highly of the virtues of the Mustang. Being in the office of a Physician of high standing, I noticed as he opened a door of his book-case, several bottles of Mustang, alongside of which was an empty Mustang bottle, and a two ounce prescription vial FILLED WITH MUSTANG LINIMENT, on which was the [illegible] "Rub the throat well with the Liniment and wrap it warm in a woollen cloth around it."

J P FLEMING.—

S. W. HAVERSTICK, Dr. S. ELLIOT, and WILLIAM H. BRETZ, Agents for Carlisle. General Depot, No. 5, Phoenix Block, corner 2d and Dock streets, Philadelphia.

A. O. ANDREWS Gen. Agent.

$500 CHALLENGE.

WHATEVER concerns the health and happiness of a people is at all times of the most valuable importance. take it for granted that every person will do all in their power, to save the lives of their children, and that every person will endeavor to promote their own health at all sacrifices. I feel it to be my duty to solemnly assure you that WORMS, according to the opinion of the most celebrated Physicians, are the primary causes of a large majority of diseases to which the children and adults are liable, if you have an appetite continually changeable from one kind of food to another, Bad Breath, Pain in the Stomach, Picking at the Nose, Hardness and Fullness of the Belly, Dry Cough, Slow Fever Pulse irregular—remember that all these denote WORMS, and you should at once apply the remedy: HOBENSACC'S WORM SYRUP.

An article founded on Scientific Principles, compounded with purely vegetable substances, being perfectly safe when taken, and can be given to the most tender infant with decided beneficial effects where Bowel Complaints and Diarrhoa have made them weak and debilitated; the Tonic properties of my Worm Syrup are such, that it stands without an equal in the catalogue of medicines, in giving tone and strength to the Stomach, which makes it an infallible remedy for those afflicted with Dyspepsia; the astonishing cures performdd by this Syrup after Physicians have failed, is the best evidence of its superior efficacy above all others.

THE TAPE WORM!

This is the most difficult Worm to destroy of all that infest the human system, it grows to an almost indefinite length, becoming so coiled and fastened in the Intestines and Stomach, affecting the health so sadly as to cause St. Vitus' Dance, Fits, &c., that those afflicted seldom if ever suspect that it is Tape Worm hastening them to an early grave. In order to destroy this worm, a very energetic treatment must be pursued, it would therefore be proper to take 6 to 8 of my Liver Pills so as to remove all obstructions, that the Worm Syrup may act direct upon the Worm, which must be taken in doses of 2 Tablespoonfuls three times a day. These directions followed have never been known to fail in curing the most obstinate case of Tape Worm.

HOBENSACK'S LIVER PILLS.

No part of the system is more liable to disease than the LIVER, it serving as a filterer to purify the blood, or giving the proper secretion to the Bile; so that any wrong action of the Liver affects the other important parts of the system, and results variously, in Liver Complaint, Jaundice, Dyspepsia, &c. We should therefore, watch every symptom that might indicate a wrong action of the Liver. Those pills being composed of Roots and Plants furnished by nature to heal the sick: Namely, 1st. An EXPECTORANT, which augments the secretion from the Pulmonary mucous membrane, or promotes the discharge of secreted matter. 2d. An ALTERATIVE, which changes in some inexplicable and insensible manner the certain morbid action of the system. 3d. A TONIC, which give tone and strength to the nervous system, renewing health and vigor to all parts of the body. 4th. A CATHARTIC, which acts in perfect harmony with the other ingredients, and operating on the bowles, and expelling the whole mass of corrupt and vitiated matter, and purifying the Blood, which destroys disease and restores health.

TO FEMALES.

You will find these pills an invaluable medicine in many complaints to which you are subject. In obstructions either total or partial, they have been found of an inestimable benefit, restoring their functional arrangements to a healthy action purifying the blood and other fluids so effectually as to put to flight all complaints which may arise from female irregularities, as headach, giddiness, dimness of sight, pain in the side, back, &c,

None genuine unless signed J. N. Hobensack, all others being base imitations,

☞ Agents wishing new supplies, and Storekeepers desirous of becoming Agents must address the Proprietor, J. N. Hobensack, Philadelphia, Pa.

AGENTS FOR CUMBERLAND COUNTY: S W Haverstick, S Elliott, and S Hubbard, Carlisle: Lloyd, Lisburn; I Day, and J F Spahr, Mechanicsburg; Coyle, Hogestown: Haverstick & Strohm, Kingstown; Senior, Churchtown; Hayes, Shippensburg: Divin, Papertown: Greason, Plainfield; Russel & Dice, Dickinson: Weakley & Shriver, Centreville: Donaldson & Green, Pahnstown; Rhoads & Wherry, NewBurg.

Price 25 cents each.

WINES AND LIQUORS.

MADEIRA, Teneriffe, Malaga, Lisbon, Muscat, Grape Juice, Port and Anchor brand Champagne Wines, Boston Rum, Ginger Brandy, Cherry Brandy, Pale Cogniac and Dark Brandy, Holland Gin and Wine Bitters, Sperm CANDLES 31c per pound, Syrup and Malaga MOLASSES, Washing Soda, superior Y Hyson, Imperial and Black TEAS, principe, Regalia and Cuba CIGARS, for sale by the box or retail, bring on your pipes and try them. (may20) CHAS. BARNITZ.

Miscellaneous.

PRESERVE YOUR TEETH BY USING

Zermans Celebrated Tooth Wash.

THIS valuable preparation has long been used in New York and Philadelphia, where it has attained an immense popularity, for cleansing, preserving and beautifying the teeth. It is an excellent remedy for sore, soft or bleeding gums. It also imparts a delightful freshness to the mouth and agreeable odor to the breath.

Read the following from Dr. Murray.

"I can, with the utmost confidence, recommend to the public, Zerman's Anti-Scorbutic Tooth Wash as the best in use. In my practice as a Dentist, I have used and recommended it for me last five years, and have found it to give satisfaction in every instance, as the Wash does not contain acid, or anything injurious to the teeth or gums; but, on the contrary, is the best antiseptic in the practice; and therefore, would recommend he use of it, not only to those who wish to preserve their teeth and gums, and have a wholesome breath, but also to those who have diseased gums or teeth. The use of the Wash, for a short time, will insure a return to their healthy state.

GEORGE E MURRAY, Dentist,

No: 61, S. Eleventh st., below Chestnut Phil'a.

Dr. Hendel, of Carlisle, says:—"Mr. Zerman, I am well pleased with your Tooth Wash: it not only cleanses and whitens the teeth without injuring them, but it cures sore or bleeding gums. I cheerfully recommend it to the profession and public, as the very best preparation that can be used for cleansing and preserving the teeth, healing the gums, and giving sweetness to the breath.

JOHN W HENDEL, Surgeon Dentist.

Price 25 cents per bottle. Prepared only Francis Zerman, Druggist and Chemist, corner of Ninth and Catharine streets, Philadelphia.

For sale by SAMUEL ELLIOTT, Carlisle, Pa. oct13 1y

NOVELTY IRON WORKS.

THE undersigned is prepared to manufacture steam engines and boilers, blowing cylinders, gearing for rolling, grist and saw mills, mill screws, lathes and planes, shafting, hangers and pullies, and every variety of MACHINERY and CASTINGS, such as hot blast pipes, gas and water pipes, retorts and lamp posts, car wheels and axles, fire plugs and hydrants, collar grates and water spouts, wall coupeing, and a very handsome assortment of new style paterns for patent fence making, posts and gates, cast bathing cisterns, large size, and a number of new patterns for cook, nine plate and parlor stoves, horse powers and threshing machines of improved plans, plough castings, cast columns and fronts for houses.

Mill owners and mill-wrights are respectfully solicited to call and examine my new and improved assortment of mill gearing patterns. Patterns and smith work made to order and machinery repaired promptly.

N. B. Railroad cars of all dimensions built and repaired.

Harrisburg, May 26. J. R. JONES.

JAMES H. WEISE, WM. K. CAMPBELL.

NEW STORE!

WEISE & CAMPBELL.

S. W. Corner of N. Hanover and Louther sts.

BEG most respectfully to call the early attention of the citizens of Carlisle and vicinity to our new and beautiful assortment of Spring Goods, selected from the very best of the New York and Philadelphia markets, consisting of

LADIES DRESS GOODS.

Persian Cloths, Barege de lane, Black Chali, Chali Barege, Chamelion Silk, Bombazines, Alpacas. All wool Delaines, Mous de bage, French Chintzes, Lawns, &c.

EMBROIDERIES AND LACES,

Collars, Undersleeves, Cuffs, Spencers, Swiss and Jaconet Ruffling.

Swiss and Jaconet Edging and Inserting,
Lisle and Mecelin do do.
Florentine do do.
Linen Dobin do do.
Valencenes Laces,

GLOVES AND HOSIERY, &c

Kid, Silk, Lisle Thread, Mohair and Cotton Gloves.

White and Black Silk, and Blk Ingrain Hose
Mixed and White Cotton do

DOMESTIC GOODS.

Ginghams, Checks, Tickings, Calicoes, White Muslins, Nankeen, Kentucky Jeans, Blue and Fancy Drills, Vesting, Plain and twilled Linen, Fine Damask Linen Table Cloths,
do Towels,
do Napkins,
Bird Eye Diaper.

BOOTS AND SHOES,

Black and Fancy colored Gaiters, (Willis), Shoes of all descriptions, (Willis' make) Fine Calf Boots, Kip Peg'd Boots, Mens Calf Congress Boots, Boys Boots, do Gaiters, do Shoes, All kind Childrens Shoes and Gaiters.

GROCERIES,

Rio and Java Coffee, Lovering's Syrup Molasses, Cuba Molasses, Sugar of all qualities, Rice, Spices, &c.

Purchasers will find it to their advantage to call and examine our stock before purchasing elsewhere, as it is entirely new and we have for our motto "quick sales and small profits.

Carlisle, April 6, 1853.

THE GREAT EXCITEMENT

AT OGILBY'S EMPORIUM

IS caused by the great daily RUSH FOR NEW GOODS at that old and established CHEAP STORE. Now opening a splendid assortment of

SPRING GOODS, viz:

Challies Cloth, Barrazio de Laines, Barrazies, Elegant dress Silks, Mous de Bege, Chintzes, Calicoes, Ginghams, Needle-worked Collars, Undersleeves, &c.

BONNETS.

An immense assortment of Bonnets from 37 cents to $5. Beautiful and Cheap Ribbons, Artificials and Bonnet Linings in great variety,

CARPETS! CARPETS!!

A big lot of new and cheap Carpetings, not to be excelled in price and beauty in the State.

PARASOLS.

A complete assortment of Parasols and Sun Shades very low.

BOOTS AND SHOES.

I have added largely to this department, and will sell them cheaper than ever.

GROCERIES.

A fresh lot of cheap Groceries just received. Come on with your CASH and save a profit by selecting your purchases from this magnificent assortment of Cheap Goods. ☞ Remember the old stand, East Main st, Carlisle.

April 6, 1853. CHARLES OGILBY.

WM. A. CAROTHER'S

FAMILY GROCERY STORE,

High St., two doors East of Market House, South Side.

THE subscriber thankful for past favors would inform his old customers and the community in general, that he has just returned from the city with a large and full assortment of Groceries, consisting in part of superior Rio, Java, Laguayra, and Roasted Coffees, Lovering's Lump, Sand and Pulverized Sugars, Brown Sugars at all prices, Molasses at all qualities and prices.

QUEENSWARE,

of every description, including French and English China, in sets or by the piece; also, Stone China and common ware of every description, and a full assortment of Glass ware.

WILLOW & CEDAR-WARE,

such as Clothes, Market, Travelling, Sewing, Knife, Tumbler and Children's Fancy Baskets, Tubs, Painted and Cedar Buckets, Iron and Brass-bound Wooden Bowls, Butter Firkins, Grocery Boxes, &c.

TEAS,

superior Black, Imperial and Young Hyson Teas, Chocolate, Prepared Cocoa.

SUGAR CURED HAMS,

of fine quality, together with superior Dry Beef, Smoked Herring, Ground Allum and fine table Salt, Spices of all kinds.

FRUIT,

such as Oranges, Lemons, Figs, Prunes, Raisins, &c.

LAMPS,

a full supply of Pine Oil and Fluid Lamps, Safety Fluid Lamps.

Segars and Tobacco of fine qualities and at all prices. Please call and examine for yourselves at the old stand.

May, 16 1853

JUST RECEIVED

A PRIME article of Sugar Raisins at 18¾ cents per pound, Bunch do, a good article, at 15 cents,

Citrons, Mace, Spices, Brandies, Lemons, Oranges, Preserved Fruits, Dates, Sugared and Dried Prunes, Figs, Tamarinds, Crackers, &c &c.

in connection with all kinds of Confectionaries, all of which will be sold on the most accommodating terms.

June 1, 1852 B. J. KIEFFER.

Only Advertisement.

KRUPP'S ESSENCE OF COFFEE

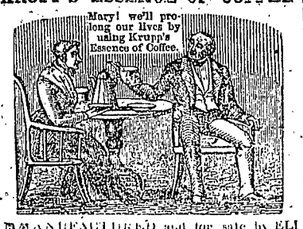

MANUFACTURED and for sale by ELI KRUPP, No 639, North Third street, Philadelphia, is warranted to render entire satisfaction, and is beyond doubt the best and most wholesome preparation of Coffee ever known.—One package at 12½ cents, WILL SAVE four pounds of ordinary Coffee. Try it and be convinced. A number of Essences of Coffee were deposited at the Franklin Institute in 1852, and the Judges decided Krupp's to be THE BEST in the exhibition. Friends, if you wish to enjoy a good, cheap and healthy Cup of Coffee procure Krupp's Essence of Coffee. It is for sale by nearly all the principal Grocers and Druggists throughout the United States.

April 20, 1853.

Worlds Fair Prem Safes.

More proof of their superiority.—The late fire in Jersey City.

MR. SILAS C. HERRING—Sir: It gives us much pleasure to state that a Safe of your make was the means of preserving our books and valuable papers, together with a lot of Silver Spoons, Forks, &c. from destruction by the fire that occurred in our store on the night of the 27th ult. at No 46 Montgomery street. The fire commenced near the Safe, which, owing to its situation on a wall, did not fall into the cellar, but was exposed to the full heat of the fire from its commencement, and when taken from the ruins had all the brass plates and knobs completely melted off.

Yours, R. B. EARLE & Co.

Jersey City, Feb 3, 1853.

Great fire in Strawberry st.—Letter from Lewis & Co.—Philadelphia, March 29, 1852.

Mr. JOHN FARREL—Sir: It affords me much satisfaction to inform you that the "Herring Salamander Safe" which we purchased of you a short time since preserved our books and papers in good condition, during the severe ordeal through which it passed at the disastrous conflagration that took place at our warehouse on the morning of the 28th inst., when the safe was exposed to the most intense heat for some hours, and when dragged from the flames was red hot on several sides. We make this statement by way of bearing testimony to the worth of these valuable Fire Proofs

Very Respectfully, LEWIS & Co.

The Proprietor of the genuine "Herring Salamander Safes," challenges the whole world in the sum of *One Thousand Dollars*, to produce their equal. —Awarded the PRIZE MEDAL, at the WORLD'S FAIR, London, and the GOLD MEDAL by the American Institute. Over 8000 of these Safes have been sold and are now in use, and more than 100 have passed triumphantly through accidental fires.

Second hand Safes and "Salamanders" of other makers, having been taken in part pay for "Herrings." for sale at cheap rates

JOHN FARREL,

134 Walnut st., Philadelphia.

☞ *Marbleized Iron Mantles, Table Tops, &c.* from the works of the celebrated "SALAMANDER MARBLE CO," on hand in great variety. mar 30 3m

SPRING MILLINERY GOODS

JOHN STONE & SONS,

Importers and Dealers in French Millinery Goods, No. 45 South Second Street, Philadelphia,

HAVING received by late arrivals a large and well selected assortment of

SPRING MILLINERY GOODS,

are now prepared to offer their customers, at the lowest market prices—

Fancy Bonnet and Cap Ribbons,
French and American Artificial Flowers
Grapes, all colors,
Fancy Nets and Laces.

Together with every article appertaining to the Millinery trade.

March 9, 1853.

WOOD & WILLOW WARE.

20,000 FANCY CORN BROOMS,
1,500 Doz. BUCKETS, Assorted Colors.
600 NESTS CEDAR WASH TUBS,
800 CEDAR CHURNS,
500 DOZ. WILLOW BASKETS,
300 Doz. WALL & SCRUB BRUSHES,

The largest stock ever offered in Philadelphia, and the cheapest in the world. Orders promptly filled.

M. & J. M. ROWE,

NO, 111 NORTH THIRD ST.

March 9, 1853 PHILADELPHIA.

Cheap Watches and Jewelry.

WHOLESALE and RETAIL at the "Philadelphia Watch and Jewelry Store," Number 96 North Second Street, corner of Quarry, Philadelphia.

Gold Lever Watches, full jewelled, 18 carat cases, $20,00
Silv'r do full j'd, $12 | Gold Spectacles $7 00
Silver Le'pe jwls, 10 | Fine Silver do. 1 50
do do do 9 | Gold Bracelets & 3 00
Superior Quartiers, 7 | Ladies G'd P'ls 1 00
Imitation do 5 | S'r Tea S'ns. set, 5 00
Gold Pens with Pencil and Silver Holder, 1 00

Gold Finger Rings 37½ cents to $8; Watch Glasses, plain, 12½ cents; Patent, 18¾; Lunet, 25; other articles in proportion. All goods warranted to be what they are sold for.

STAUFFER & HARLEY,

sept8ly *Successors to O. Conrad.*

On hand, some Gold and Silver Levers and Lepines, still lower than the above prices.

WM. BAILY & SON,

Importers and Dealers in

ENGLISH, FRENCH & SWISS WATCHES, JEWELRY, SILVER-WARE, PLATED-WARE, AND FANCY ARTICLES,

Are constantly receiving the latest styles of the above Goods, which are offered at wholesale or retail, at

No. 216 Market Street, above Sixth, near Decatur Street, Philadelphia.

ESTABLISHED IN 1818.

All Goods warranted to be what they are sold for.

AGRICULTURAL WAREHOUSE

AND

SEED STORE.

THE subscribers, in addition to their extensive Grocery, have connected therewith an AGRICULTURAL WAREHOUSE and SEED STORE, 110, Market street, near the railroad, Harrisburg, Pa., and are prepared to fill all orders, by wholesale and retail, of all kinds of Agricultural Implements, Vegetable and Flower Seeds, &c. Country merchants with reasonable discounts to sell again.

Horse-powers and threshers, wheat-drills and seed-planters, plows, harrows and cultivators, fodder, hay, and straw-cutter, grain fans corn shellers, vegetable cutters, hand grain mills, clover shellers, horse rakes, churns, grind stones and improved hangings, hay, straw and manure forks, farmer's boilers, ox yokes and bow, patent bow-pins, cow chains, spades, hoes and rakes, post diggers, wheelbarrows, grain cradles, scythes and scythestones, potatoe drags post augurs, axes and hatchets, grain bags, grain measures, garden trowls, pruning and budding knives, grass and grain sickles, screw wrenches, pincers and gimblets, rat and mole traps, cattle cards and horse brushes, currycombs, garden reels, cow bells, whiffle trees *guano, plaster*, poudrette, bone dust, lime, garden, field and flower seeds.

Also, a large and fresh assortment of GROCERIES, TEAS, &c., all cheap for cash.

BOYER & DALL.

☞ Grain and produce of all kinds received in exchange for implements.

April 13, 1853.—1y

TO MECHANICS.

IN STORE and for sale one of "Otis' Mortising Machines," with "Hub" attachment. This being decidedly the best machine in use it is well worthy the attention of Carpenters and Coach Makers. It will be sold very low for cash at the Family Grocery of

Apl 20 J. G. WILLIAMS.

WATER AND GAS.

THE great agony is over. It is a fixed fact that we are to have Water and Gas. Great exertions require a corresponding degree of repose, and nothing is so tranquilizing as a "slice" from Phipps, Gardner & Co's celebrated Sugar-Cured HAMS, or a chip from Davis & Co's Sugar-Cured BEEF. A fresh supply just received at the Family Grocery.

May 25. J. G. WILLIAMS.

Miscellaneous.

O. H. Chamberlin's

COMMERCIAL COLLEGE,

Located No 127 Baltimore Street, Baltimore, Md.

The ostensible object of this Institution is to place in the reach of individuals proper facilities for obtaining a thorough and practical Mercantile Education. Nothing indeed has been omitted that is calculated to produce the desired result.

The rooms of the College are well fitted up, systematically arranged, and situated in the most desirable part of the City. Connected hereto is a Commercial Library, and this, in connection with familiar Lectures on Commercial Law and Mercantile Science, is a matter of the highest importance to all who desire to become Accountants of the first order, and occupy stations of profit and responsibility. A young man can more obtain a more correct knowledge of general business matters in a few weeks than can be acquired in as many years in any one Counting Room.

The course of study embraces *Double Entry* Book keeping, and its adaptation to various departments of Commerce and Trade, Mercantile calculations taught according to the most approved methods. Practical Penmanship, combining rapidity of execution with beauty of instruction. Lectures on Mercantile Law, upon various important Mercantile subjects beside many other points necessary for a bookkeeper or business man to understand. The time necessary for an industrious student to complete the course varies from 5 to 8 weeks. There being no vacation, applicants can enter at any time and attend both day and evening. Examinations are held at stated periods, and Diplomas awarded to those who graduate.—For terms, &c., write and have a Circular forwarded by mail.

March, 23, 1853. 1y.

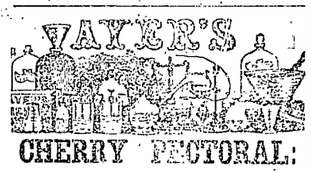

AYER'S

CHERRY PECTORAL.

For the Cure of

COUGHS, COLDS, HOARSENESS, BRONCHITIS, CROUP, ASTHMA, WHOOPING-COUGH AND CONSUMPTION.

Of all the numerous medicines extant, (and some of them valuable) for the cure of pulmonary complaints, nothing has ever been found which could compare in its effects with this preparation. Others cure sometimes, but at all times and in all diseases of the lungs and throat where medicine can give relief, this will do it. It is pleasant to take, and perfectly safe in accordance with the directions. We do not advertise for the information of those who have tried it but those who have not.—Families that have known its value will not be without it, and by its timely use, they are secure from the dangerous consequences of Coughs and Colds which neglected, ripen into fatal consumption.

The Diploma of the Massachusetts Institute was awarded to this