New Advertisements.

Blacksmith's Coal.

2000 bushels blacksmith's coal, a superior article, receiving and for sale by
W B MURRAY, Agt.

Limeburners Coal.

180 tons Lykens Valley nut coal for burning lime receiving and for sale cheap by
W B MURRAY, Agt.

UPHOLSTERING.

THE subscribers would respectfully inform the public that they have commenced the business of Upholstering, in all its branches, at their shop, on Louther street, near Leonard's corner, where they are prepared to manufacture to order all kinds of MATTRASSES, such as the newly patented *Spiral Spring Mattrass, Curled Hair Mattrasses, Husk Beds, &c.*, all of which are made in the best style, and at very low prices.

The public are becoming aware of the healthful and invigorating influence of these beds, in preference to feathers, and the experience of eminent physicians in cities and elsewhere, universally recommends them as the best to be used by persons in health as well as the infirm and invalids. Principals of Colleges, Academies, and Hotel keepers, as well as families, are respectfully invited to give us a call.

☞SADDLING in all its various branches carried on in the same shop.

May 28, '51. TIZZARD & SHELLY.

Orphans' Court Sale.

BY virtue of an Order of the Orphans' Court of Centre, county, will be exposed to public sale on Thursday, the 19th day of June, A. D., 1851, at the Court House, in the borough of Bellefonte, Centre county, the undivided four-fifths of a certain tract of land adjoining the borough of Bellefonte, containing 29 ACRES and — perches, upon which is erected a large FOUNDRY, MACHINE SHOP, Warehouse, a Two Story Stone House, a Barn, and three Frame Dwelling Houses, said property being well known as HARRIS'S MILL PROPERTY. A large STONE GRIST AND MERCHANT MILL, was erected on the premises, which was recently destroyed by fire, the walls of which are standing, and deemed sufficient to rebuild on. The water power is ample for six run of stone all the year, being chiefly spring water, and not affected with ice or drought.—The location is very eligible for country custom or merchant work, being within a quarter of a mile of the head of Bald Eagle canal, which with the State Canals afford a navigation to Philadelphia and Baltimore. The Foundry is well located and capable of doing a large amount of business.

Persons desiring a property well adapted to milling and manufacturing will do well to attend the sale.

TERMS OF SALE.—One third of the purchase money to be paid in hand at the confirmation of the sale, and the balance in two equal payments with interest, secured by bond and mortgage.

BOND VALENTINE,
Guardian of the minor children of J. D. Harris, deceased.

N. B.—It is understood that the remaining one fifth will be exposed to sale at the same time and place.

Bellefonte, May 28, 1851,—4t.

Books and Music.

GALL at Rawlins' next door to the P O, and you can buy Books and Music at less than *city prices.* (May 28,'51.

Turquoise,

Alabaster, and other Fancy Lamps.—Lamp Mats, and paper shades,—just received, next door to the P O. [May 28,'51.

A SPLENDID STOCK!

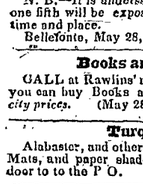

THE undersigned respectfully informs his friends and the public generally, that he has just returned from Philadelphia, having purchased the most extensive, as well as the cheapest assortment of **Watches, Jewelry,** &c., ever brought to Carlisle. His stock consists in part of

Gold and Silver Patent Lever Watches,
Gold and Silver detached do. do.
Gold and Silver Lepine Watches.

in short every variety of Watches at all prices, *Gold Guard and Vest Chains, Medallions, Watch Keys, Ear Rings, Finger Rings, Breast Pins, Gold and Silver Pencils, Gold and Silver Pens and cases and Bracelets in great variety.* A splendid article of Gold, Silver, German Silver, and Blued Steel SPECTACLES, which are unsurpassed in quality by any other article West of Philadelphia, and which can be sold at least 20 per cent cheaper than in any other establishment in the country. Also a large lot of

SILVER-WARE,

comprising Table and Tea Spoons, Butter Knives, Salt Spoons, Fruit Knives, Thimbles, &c. Also, Card Cases, Porte Monnaies, Port Folios, Ladies Writing Desks, with a great variety of other fancy articles unnecessary to mention. A large lot of CLOCKS, assorted patterns, which will be sold low, and warranted to be good.

Watches, Clocks and Jewelry Repaired,

Having invited all to call and examine his stock, assured that none can fail to be suited in quality, quantity and price. His articles are cash purchases, consequently, he can afford to sell lower than the same articles can be purchased elsewhere. Call at the old stand, a few doors west of Burkholder's Hotel.

January 15, 1851—ly T. CONLYN.

China and Crockery Ware.

White Granite Stone Ware,

such as Dishes, Plates, Tea Sets, covered and uncovered dishes, bowls, toilet and chamber sets, pitchers, &c., together with a lot o

Blue Liverpool Ware,

all of the latest style and shapes, also, all the various articles of the best common

White and Edged Ware.

The assortment includes a few plain

White and Gold Band China Tea Sets,

of the best quality and style, and also all the necessary articles of the best Granite, Stone and Blue Liverpool Ware suitable for any sized

Dinner or Tea Sets,

as may be wanted, together with a variety of Glass Ware, including a fine assortment of

Bar and Table Tumblers,

dishes, footed and other bowls, goblets, wine glasses, lemonades, lamps, &c. The prices for all of which are fixed at the lowest cash prices. We invite our friends who are in want of articles in our line to give us a call.

mar5 J W EBY.

A Voice from the "Burnt District."

Monyer's Candy Factory Rebuilt.

THE subscriber would respectfully announce to his friends and the public generally, that his Factory which was destroyed by the late fire, has been rebuilt, and he is now prepared to furnish them with

CHOICE CANDIES,

manufactured of the best material, which he will sell wholesale or retail at the old stand in North Hanover street, a few doors north of the bank, where he has just opened a general assortment of

FRUITS AND NUTS,

consisting of Oranges, Lemons, Raisins, Figs, Almonds, English Walnuts, Cocoa Nuts, Pea Nuts, &c. He would also call attention to his large assortment of

TOYS AND FANCY GOODS,

consisting of toys of Glass, Wood, Gum and China, of endless varieties. In connection with the above, he has on hand a prime lot of

FRESH GROCERIES,

consisting of Sugars, Coffees, Teas, Molasses, Spices, Crackers, Matches, Blacking, &c.—Also, a prime lot of CIGARS, of the best brands.

The subscriber returns his sincere thanks to a generous public for the patronage bestowed on him, and hopes by a desire to please to merit a continuance of the same. He would also return thanks to the Firemen and Citizens for their efforts to save his property on the night of the late conflagration

Carlisle, ap2 P. MONYER.

Sack Flannels,

JUST received a general assortment of Colored Flannels for Ladies Sacks, to wit—Black Gray, Blue, Red, Green, Pink and Changeable. Also, White Woolen and Cotton Flannels in great variety. G W HITNER.

FOR RENT.

THAT Large Two Story HOUSE on the corner of Main and Pitt streets, and opposite the Rail Road Depot This house is large and roomy and having every convenience, is well suited for a boarding house. Possession given immediately. For terms, which are reasonable, enquire at the premises.

May 7

New Advertisements.

LAW LIBRARY FOR SALE.

A valuable **LAW LIBRARY,** belonging to Judge Brandebury, and consisting of most of the Pennsylvania Reports and a number of other standard Law Works, will be sold very low to any person purchasing the lot. The books can be seen and the prices ascertained by calling at the office of W. M. PENROSE, Esq., in Main Street, Carlisle.

Dr. GEORGE Z. BRETZ,

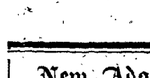

WILL perform all operations upon the teeth that may be required for their preservation. Artificial teeth inserted, from a single tooth to an entire set, on the most scientific principles. Diseases of the mouth and irregularities carefully treated. Office at the residence of his brother, on the Pitt Street, Carlisle.

Bonnets! Bonnets!

Mrs. M. NEFF has opened a splendid assortment of Spring and Fancy Millinery, Her stock consists of Straw and Fancy Silk Bonnets, Children's Hats, Ladies Dress Caps, and an assortment of Fancy Goods, embracing in part,

Ribbons,	*Crape Shawls,*
Flowers,	*Parasols,*
Bonnet Caps,	*Corsetts,*
Collars,	*Dress Silks,*
Combs,	*Capes,*
Curls,	*Sleeves,*

Hair Braids, &c.

Bonnets altered in the neatest and most fashionable manner. Please call and examine my stock. [my7] M. NEFF.

BOOTS AND SHOES.

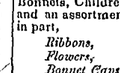

THE subscriber has just received a large supply of BOOTS & SHOES, for Spring and Summer Wear, which makes his assortment very complete.

It comprises Gentlemen's French Calf Skin and Morocco Boots, Congress Gaiters, Jackson Boots, Men's, Boys' and Youths' Enamelled Congress Boots, Calf Skin, Goat and Kip Brogans; Morocco Boots, Slippers, &c.—Also, Ladies' Misses and Children's Gaiters, Buskins, Ties and Slippers. Every effort will be made to please the citizens of town and country, who are respectfully solicited to continue their patronage.

Carlisle, may7 WM M PORTER.

GRAIN WANTED!

WHEAT, RYE, CORN AND OATS purchased by the undersigned, and the highest market price paid in Cash. Also, good Family Flour and Mill Feed of different kinds for sale on reasonable terms. Apply at the Farmer's Mill (formerly Good Hope,) West Pennsborough township, Cumberland county.

may7-2mpd MARSHALL JAMES.

MUSIC!

"O, it came o'er my ear like the sweet South,
That breathes upon a bank of violets,
Stealing and giving odor.

Several hundred pieces just received from Lee & Walker's, and sold at city prices. A liberal discount made to those who buy by the quantity. Call at RAWLINS' next door to the P. O. [may7

BOOKS.

'Come let me make a sunny realm around thee
Of thought and beauty. Here are books—'

A fine assortment just received—Historical, Poetical and Religious, at RAWLINS', Main st. Carlisle. Arrangements are made by which Sabbath Schools can be furnished at Publishers prices.

The Universal Refrigerator.

The subscriber would invite the citizens to examine the Universal Refrigerator with Water Filter attached, which may be seen at his residence, now in operation, and can be furnished at city prices, thereby saving freight.

May 21,'51. G W HITNER.

Adams & Co's. Express.

THE business community and public generally are informed that the proprietors have made arrangements for a DAILY EXPRESS LINE over the Cumberland Valley Rail Road. All goods delivered at the office in Philadelphia or Baltimore before 10 o'clock at night will reach Carlisle by the morning train.

may7 W A CAROTHERS, A'gt.

ORPHAN'S COURT SALE.

PURSUANT to an order of the Orphans' Court of Berks county, will be sold at Public Vendue on **MONDAY, the 9th day of June, A. D., 1851,** at the house of Isaac Livingwood, in Amity township, said county, it being part of the premises to be sold, A certain messuage, tenement and tract of land, situate in said township and county, bounded by lands of Jacob Kline, Charles Gressmoyer, Reading and Perkiomen Turnpike, Hannah Boyer, Samuel Weizel, and the river Schuylkill, containing 74½ ACRES, including the space taken up by the Railroad. The improvements are a two story stone DWELLING HOUSE, and two Tenant Houses, Spring House, over a never-failing spring of water. Also, a pump of water near the door, a stone Barn, and other out-buildings, Apple Orchard, and other fruit trees.

Also, a tract of CLEARED LAND, situate in said Amity township, and county aforesaid, bounded by lands of Abraham and Charles Guldin, Jacob Hartranft, Catharine Cleaver, wife of Thomas Rady, Samuel Weitzel, and Rending and Perkiomen Turnpike, and Charles Greismoyer, containing 71 ACRES and 124 PERCHES. Also, a tract of WOODLAND, situate in Amity township, said county, bounded by lands of George Dengler, R. Boyer, Samuel Ache, and land of Moses Yocum, dec'd., Catharine Rady, now the wife of Thomas Rady, and Jacob Hartranft, containing Seven Acres and Five Perches.

Also, another tract of WOODLAND, situate in same township and county, bounded by lands of Samuel Ache, Henry Boyer, Catharine Cleaver, wife of Thomas Rady, Jacob Geiger, Jeremiah Hine, and land of said Moses Yocum, dec'd., containing FOURTEEN ACRES and THIRTY PERCHES.

Also, one other tract of WOODLAND situated in Earl township, said county, bounded on the north by lands of Henry Arms on the east by land late of Jacob Weaver, and on the south and west by lands late of David Ludwig, containing TEN ACRES and twenty four Perches.

Also, one other tract of WOODLAND situate in same township and county, bounded by lands of Samuel Francis, George and Jacob Kline, and Abraham P. Ludwig, containing TWO ACRES and thirty-one perches.

Also, one other tract of WOODLAND situate in Union township, said county, bounded by lands of Henry Kupp and others, containing TEN ACRES.

Late the property of *Moses Yocum, dec'd.*

Sale to commence at 11 o'clock in the forenoon, when attendance will be given and terms made known by

JOHN YOCUM, Adm'r.

By order of the Court,
WM. W. DIEHL, Cl'k.

Reading, May 7 ts.

LAST NOTICE.

ALL persons indebted to the estate of Henry Church, dec'd., are requested to call on the subscriber at the office of Church, Lee & Feeman, Lumber Merchants, in New Cumberland and settle the same without delay, as a further indulgence cannot be given

R R CHURCH,
may7tf Adm,r.

A CARD.

To the Ladies!—WM M PORTER would respectfully inform the Ladies that he has fitted up the room recently occupied by Miss Betsey Kernan, next door to the old stand as LADIES SHOE STORE EXCLUSIVELY, where they will find a well selected assortment of gaiters, buskins, ties, slippers, from the best manufactories in Philadelphia, and also of his own make, to which their attention is invited.

Carlisle, may 7

Bonnets and Ribbons.

WE have just received our third supply of those

CHEAP BONNETS & BONNET RIBBONS

to which we invite the attention of the ladies.

may 7 A & W BENTZ.

BONNETS!

JUST received a new supply of the latest style of BO A C FETTER.

Pure Cider Vinegar.

JUST received a fresh barrel of Pure Cider Vinegar, of superior quality, and warranted free from adulteration.

nov6 G W HITNER.

Children's Stockings.

A FULL assortment of White and Mixed Merino Hose of all sizes for Children.—Also, Ladies Hose in great variety just opened by G W HITNER.

Miscellanous.

LIST OF DEALERS

OF Goods, Wares and Merchandize. Also, Millers, Distillers, Lumber Men, &c., within the County of Cumberland, returned and classified, in accordance with the several acts of Assembly, as follows, viz:

	Class.	$ cts.
Carlisle.		
J W Eby	13	10 00
Joseph D Halbert	13	10 00
Samuel Elliott	14	7 00
Charles Ogilby	10	20 00
George W Hitner	13	10 00
A & W Bentz	12	12 50
Daniel Eckels, liquors	14	10 50
John Faller do	14	10 50
J & D Rhoads	14	7 00
W B Murray	14	7 00
S W Haverstick, liquors	14	10 50
Robert Snodgrass	14	7 00
S A Hubbard	14	7 00
Thomas Conlyn	14	7 00
Henry Saxton	11	15 00
Jacob Rheem	14	7 00
John Hamer, liquors	13	15 00
Peter Monyer	14	7 00
John P Lyne	13	10 00
Jacob Wolf	14	7 00
Jacob Sener	13	10 00
Jacob Leiby, liquors	14	10 50
C. Inhoff, Ag't., liquors	13	15 00
George Foland, liquors	14	10 50
S.M Hoover	14	7 00
T H Skiles	14	7 00
J W Rawlins	14	7 00
Wm M Porter	14	7 00
Arnold & Levi	11	15 00
Arnold & Livingston	14	7 00
David Martin	14	7 00
John Keeney	14	7 00
N W Woods, Ag't.	13	10 00
Haller & Conner	14	7 00
Lewis Steiner	14	7 00
S Brell	14	7 00
J L Storner	14	7 00
John N Armstrong	14	7 00
John Gillen, liquors	14	10 50
Philip Messersmith	14	7 00
William L Sellers	14	7 00
A C Fetter	13	10 00
Henry Glass	14	7 00
Mifflin.		
John B Perry	14	7 00
Henry Snider	14	7 00
John Ernest, liquors	14	10 50
Shippensburg.		
Robert Snodarass	12	12 50
Edward Schull	14	7 00
John Gish	14	7 00
C F Kunkle	14	7 00
S Kunkle	14	7 00
John Stumbaugh	14	7 00
Philip Koontz	13	10 00
Peter S Artz, Agt.	14	7 00
Joseph P Nevin & Co.	12	12 50
W D E Hays	14	7 00
J C & G B Altick	14	7 00
Samuel Siters, liquors	14	10 50
S D Wonderlich	14	7 00
Jacob Pague, liquors	14	10 50
John Fulwiler, Agt	14	7 00
Bricker & Miller	14	7 00
Arnold & Co.	13	10 00
Stambaugh & McKesson	14	7 00
Jacob Bumbarger	14	7 00
Dickinson.		
Andrew G Miller	13	10 00
Russel & Dice	13	10 00
D L Beelman	13	10 00
Newcomer & Kurtz	14	7 00
Newville.		
Thomas Stough	13	10 00
Wm Barr, Agt.	13	10 00
Hunter Herron	14	7 00
Jamison Hannon, liquors	13	15 00
T McCandlish	13	10 00
Jacob Sawyer	14	7 00
Williams & Brother	14	7 00
S W Sharp	14	7 00
John Dillor, jr.	13	10 00
Silver Spring.		
John Coyle	13	10 00
George Leiby	13	10 00
John Reed	14	7 00
Jacob Simmons	14	7 00
Glover & Co.	14	7 00
Frankford.		
J B Lackey & Co., liquors	14	10 50
Mechanicsburg.		
J Mellison & Co., liquors	13	15 00
Simon Arnold, liquors	13	15 00
Ephraim Zug	13	10 00
J L Reigle	13	10 00
Henry Leas	14	7 00
Ira Day	14	7 00
J F Spahr	14	7 00
Swiler & Emminger	11	7 00
Webber & Swisher	14	7 00
Mellison, Zachariah & Co.	14	7 00
George Singiser	14	7 00
South Middleton.		
A W Leidich	13	10 00
Rider & Weakley	13	10 00
S N Diven	13	10 00
Hopewell.		
Wherry & Rhoads,	13	10 00
Snider & Deihl,	13	10 00
Newton.		
Mr. Wiley	14	7 00
Joseph Smith	14	7 00
Kyle & Piper	14	7 00
West Pennsborough.		
Josiah Hood & Son	13	10 00
Donaldson & Green	14	7 00
Thomas Greason	14	7 00
C Renninger	14	7 00
J W D Gilliland	8	10 00
Southampton.		
John W Clever, liquors	14	10 50
Jacob Heillebougher & Co.	14	7 00
North Middleton.		
Samuel Barr	1	7 00
Elias Light	1	7 00
Hampden.		
J W Fesler	14	7 00
G & W H Eckles	14	7 00
Henry Rupp	14	7 00
John Kutz	14	7 00
East Pennsborough.		
Jacob Reininger, liquors	14	10 50
Adam Eslinger	14	7 00
Joseph O Banks	14	7 00
Fleisher & Eshenbour	14	7 00
Bigler, McKinley & Wilt	13	10 00
Hummell & Kerr	13	10 00
New Cumberland.		
James K Boak, liquors	14	10 50
John G Miller do	14	10 50
Adam Beckley	14	7 00
Musser, James & Co.	13	10 00
Church, Feeman & Co.	13	10 00
Valentine, Feeman & Co.	13	10 00
Charles Oyster	13	10 00
Upper Allen.		
A L Cathcart	12	12 50
Matthias Bitner, liquors	13	15 00
Lower Allen.		
Isaac Barton, liquors	14	10 50
Jacob Epley & Co	14	7 00
James F Lutz	14	7 00
Monroe.		
Sircck & Brandt	4	7 00
M & S Morrott	14	7 00
Stesse & Gesseamen	13	10 00
Mills.		
Carlisle.		
S Holliday	14	7 00
Silver Spring.		
Thomas B Bryson	13	10 00
John Shoffner	14	7 00
George H Bucher	14	7 00
John Harlorcher	14	7 00
East Pennsborough.		
Jacob Holderman	14	7 00
John Heck	14	7 00
Upper Allen.		
James Williams	14	7 00
Jacob Coover	14	7 00
Lower Allen.		
George Lontz	14	7 00
J L Boyes	14	7 00
C Eberly	12	12 50
Bitner & Urich	13	10 00
William Brooks	14	7 00
Branaman & Fitting	13	10 00
Hampden.		
John Snavely	14	7 00
South Middleton.		
Jacob Sheaffer	14	0
Monroe.		
David Foglesong	13	10
John Prosser	4	7 00
John A Ahl	13	10 00
C W Ahl	13	10 00
David Rife	13	10 00
Benjamin Gibler	13	10 00
North Middleton.		
Wm M Henderson & Son	13	10 00
Wm M Henderson (cave mills)	14	7 00
David Hoover	14	7 00
Hemminger & Henry	12	12 50
Dickinson.		
A H Barnitz	13	10 00
John Moore (Gusler)	13	10 00
Frankford.		
John Hays	14	7 00
Southampton.		
Peter Cramer	14	7 00
Shippensburg Township.		
Novin's Heirs	14	7 00
Jacob Fissel		7 00
West Pennsborough.		
Siter & James	13	10 00
Isaac Shellabarger	13	10 00
William D Philips	14	7 00
Peter Faust	14	7 00
John Laughlin	14	7 00
Jacob Shellabarger	13	0 00
Hopewell.		
Jacob Rump	14	7 00
Newton.		
John Ernest	11	7 00
Markward	14	7 00
hristian Au	14	7 00
Distillers.		
Carlisle.		
Edward Showers	9	8 00
C Inhoff, Agt.	9	8 00
Upper Allen.		
Wm Harkness' Heirs	9	8 0
John Bowman	9	8 0
North Middleton.		
Wm M Henderson	7	20 00
South Middleton.		
Robert Given	7	20 0
John M Good, Agt.	10	5 00
Monroe.		
M G Beltzhoover	8	12 50
C W & P A Ahl	8	12 50
Southampton.		
Martin Coover	10	5 00
Hopewell.		
Robert Quigley	9	8 00
Jacob Au	10	5 00
Ramp & Grove	10	5 00
Brewers.		
Carlisle.		
William Alexander	10	6 00
William Barnitz	9	8 00
Beer, Oyster and Eating Houses.		
Carlisle.		
Jacob Low	8	5
Joseph Markle	8	5
Charles Butler	8	5
Shippensburg.		
Philip Ditrich	8	5 00
Retailers of Patent Medicines.		
Newville.		
Wm Bratton	4	5 00
East Pennsborough.		
Joseph O. Banks	4	5
Monroe.		
Stesse & Gesseamen	4	5 00
Upper Allen.		
A L Cathcart	4	5 00
Carlisle.		
Elijah Switzer	4	5 00
Mr. Mitchell	4	5 00
Mr. Cramer	4	5 00

CUMBERLAND COUNTY, ss.

I do hereby certify that the foregoing is a correct list of the Dealers in Merchandize, Patent Medicines, &c., in Cumberland county as returned to me by Jefferson Worthington, Esq., Mercantile Appraiser. All persons returned and classified under the act of 1844, relating to Distilleries, Breweries, Patent Medicines, Eating Houses, &c. and all Merchants, and others, returned and classified as above, are notified to call and take out their respective Licenses without delay.

WM M PORTER,
may7 County Treasurer.

PORTER'S

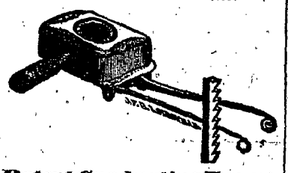

Patent Graduating Tweyere

THE undersigned, after considerable expense and experiment, has succeeded in producing a TWYERE for Blacksmith's Forges, which, wherever it has been tried, has proved itself superior to anything of the kind ever before invented. It has advantages which no other Tweyere possesses.

1st. The blast can be regulated effectually so as to suit any kind of work. 2d. The blast can be kept clear at all times without the use of a poker, or without breaking and shaking the fire, thus enabling the smith to take a clean clear heat. 3d. By actual experiment it saves one-third of the Fuel, while the work can be done one-fourth faster. 4th. The blast is removed eight or nine inches from the back which is a great advantage to the smith, doing crooked or difficult work. 5th. It is not liable to get out of order and will last many years.

The following Certificates selected from many in the possession of the Patentee, will show that it has given complete satisfaction, and also its great superiority over all others.

Carlisle, April 28th, 1851.—This is to certify that I have in my fire one of Porter's Tweyeres, and for the short time that I have tried it I can say that I can do more work by one-third than I could do with the old Tweyere. Of all the different Tweyeres that I have ever tried, I can say that Porter's is the best, on account of the facilities of the valves. WM. WORT.

Carlisle, April 29th, 1851.—This is to certify that I have tried the Tweyere of Gabret D Porter, and I find that it is a most excellent article, for I have tried several Tweyeres, but this is far superior to any that I have ever seen used, for it heats quicker and more regular, and with it I can do one-third more work in the same time. I therefore recommend its use to all who stand in need of such an article.

JNO. N. GLANDING, Coachsmith.

This is to certify that I have put in my forge one of Porter's Patent Graduating Twyers and it is the best that I have ever seen, and sustains all the advantages claimed for it over other Tweyeres. I would not take twenty dollars and do without it.

A B ZEIGLER, S. Middleton.

Persons wishing to examine the above tweyere can do so by calling on the undersigned at Wm M Porter's, Carlisle. Rights for counties or States are offered for sale. Early attention is requested. [7my] ROB'T D PORTER.

Hubbard's Female School.

THE second quarter of the Female School, under the direction of J. W. Hubbard, will commence on MONDAY, May 12th.—All the branches of a thorough English Education will be taught. Also, the Latin, Greek, and French Languages. Tuition, for the English Branches, from $7 to $9 per quarter. Ancient Languages and French $3 extra. Scholars can commence at any time intermediate between the beginning and close of each quarter, by paying for time of attendance only.

23ap J. W. HUBBARD.

TEA! TEA! TEA!

LATEST ARRIVAL FROM CHINA!—The lovers of good TEA can be supplied with Jenkin's & Co's Superior Green and Black Teas, either loose or put up in fourth, half or pound metallic packs to suit purchasers at prices ranging from 50 cents up to $1 per pound, by calling at the store of [mr5] J. D. HALBERT.

I HAVE received from Mr. Landreth, my Spring supply of FRESH GARDEN SEEDS, which are warranted genuine.

mar26 S. ELLIOTT.

GARDEN SEEDS.

FRESH GARDEN SEEDS, of the best quality, from the celebrated establishments of Risley & Co., New York, and D. Landreth Philadelphia, all of which are warranted fresh, just received and for sale at the Cheap Drug and Book Store of

mr26 S. W. HAVERSTICK.

COD LIVER OIL.—An excellent article for sale by

mar26 HUBBARD.

STRAY COW.

CAME to the premises of the subscriber, in Silver Spring tp., Cumberland county, on the 7th of April inst., a RED COW, with a white face. Her hip is somewhat knocked down. She has no other marks. The owner is requested to come forward, prove property, pay charges, and take her away, or she will be disposed of as the law directs.

23ap4tpd WILLIAM WILEY.

GROCERI,

JUST received a fresh lot of GROCERIES which will be sold very low at the old cheap Store, East Main Street.

ap2 C. OGILBY.

BOOTS & SHOES.

I AM now opening my Spring stock of Ladies and Gentlemen's Boots and Shoes.—Also, a large lot of Boys Misses and Children's Shoes. All of the newest style, best quality, and best of all very cheap.

ap2 C. OGILBY.

NOTICE.

THE subscriber, Assignee of Daniel Heck, of Lower Allen township, Cumberland county, hereby notifies all persons having claims against said estate to hand them in without delay, in order that the estate may be settled up.

may7pd4t C. EBERLY.

Stors & Shops.

FIRST IN MARKET!

Fresh Drugs, Medicines, Perfumery, Fancy Articles, &c.

THE subscriber has just received his Spring supply of DRUGS, MEDICINES AND CHEMICALS, among which can be found every article used by Physicians in their prescriptions, to the putting up of which, he will give particular attention. Also,

Paints, Oils, Dye Stuffs, Perfumery, Soaps, &c., and a variety of Fancy articles too numerous to mention, together with a superior lot of TOBACCO AND CIGARS of various brands, all of which, having purchased in person, upon the most favorable terms, he will guarantee as being of the best quality, and is willing to sell, not exactly at City Prices, yet for a very small advance for CASH.

He would respectfully invite the attention of Physicians, Country Merchants and Pedlars, to whom he will make a liberal deduction.—Opposite the Rail Road Depot, corner of Pitt and High streets, Carlisle, Pa.

mar19 S A HUBBARD.

LATEST ARRIVAL OF SPRING & SUMMER GOODS,

At the Cheap Store, 148 North Hanover st.

HAVING returned from Philadelphia with a selected assortment of Spring and Summer Goods, I would respectfully invite all persons who wish to purchase new goods to call and examine my stock, as I am determined to sell at small profits. Among them may be found

LADIES' DRESS GOODS,

Such as Silk Tissues, Silk Lustres, Foulard Silks, plain and figured Laines, Barege, Beroge de Laines, Lawns, Ginghams and Calicoes.

BONNETS,

A large assortment of Bonnets, all qualities and of the newest styles. Also, Bonnet Ribbons Kid Gloves and Parasols.

CLOTHS, CASSIMERES & VESTINGS,

Tweeds, Jeans, Gambroons, Velvet Cords, Blue Drills, &c. Also, Muslins, Tickings Table Diaper, Linen Table Cloths, Checks, Hosiery, Baggings, &c.

GROCERIES,

Coffee, Molasses, Green and Black Teas and Spices. Butter, Eggs, Rags and Soap, and all kinds of Country Produce taken at market prices, in exchange for goods.

ap9 A C FETTER.

For the Benefit of the Public.

THE subscribers take this method of informing their old customers and the public generally that they have removed their extensive

CLOTHING ESTABLISHMENT,

one door north of their old stand, to the room formerly occupied by S A Coyle, in North Hanover street, Carlisle, where they have added to their stock an extensive assortment of

SPRING & SUMMER CLOTHING.

They keep constantly on hand a full assortment of every kind of clothing either for dress or labour. Their stock consists in part of fine cloth Dress and Frock Coats, Cassimere Pants, Silk and Satin Vests, and also coats of satinett Tweed, Croton Cloth, Cashmerett, Linen, &c. and a full assortment of pants for summer wear and to their assortment of clothing there is scarcely an end, embracing almost every variety of pattern, make and price; they also keep constantly on hand an excellent assortment of goods for

GENTLEMEN'S WEAR,

which they are prepared to make up to order at short notice. They also keep constantly on hand an assortment of Leather and Hair trunks valises, carpet bags, umbrellas, hats and Caps, suspenders, dress and under shirts, bosoms and collars, fancy and plain silk neck and pocket handkerchiefs, and lots of notions to numerous to mention. We invite you to give us a call and examine for yourselves, as we have the stock and are prepared to sell to suit customers. They would just mention that they have no city clothing, but that their garments are all made in Carlisle under their own supervision.

9ap3m ARNOLD & LIVINGSTON.

BONNETS, BONNETS.

The subscriber is just receiving a large and varied assortment of Straw Bonnets, of all descriptions. Also, 100 Bolts Bonnet Ribbons, the cheapest ever offered in Carlisle. Call soon or you will miss bargains in Bonnet Ribbons.

LINEN HANDKERCHIEFS,

We are now opening a very choice lot of Ladies and Gentlemen's Linen Cambric Handkerchiefs, at various prices, decidedly the cheapest lot of handkerchiefs we have ever offered to the public. Ladies do not miss them.

IRISH LINENS, &c.

We are just receiving a large lot Irish Linens from the best Bleacheries, and at low prices.—Also, Barnsley Sheetings, Pillow case Linens and Muslins, with a general assortment of Linen Patt Stuffs.

NEW STYLE DRESS TRIMMINGS

Just received the new style Quilted Ribbons for Trimming Ladies Dresses. Also, new style Buttons of various kinds for Ladies Dresses

BLACK SILKS, &c.

Just opened a general assortment of Blue and Colored Silks and Berege de Lains, with other dress goods.

ap8 G W HITNER.

SPRING AND SUMMER

CLOTHING!!

EVERY BODY should embrace this opportunity to buy CLOTHING for Men, Youth and Boys, at such prices as have never yet been known to this Borough, at

STEINER'S CLOTHING ESTABLISHMENT,

West Main st, next door to Burkholder's Hotel,

Embracing a choice of the best, most desirable and fashionable

CASHMERETT COATS,
HALF CLOTH do.
LINEN DRILLING do.
TWEEDS, &c., &c.

Together with a great variety of English, French and American CLOTHS and Summer Fabrics, adapted to the wants of Men and Boys, both for Dress and Business Garments. Particular care has been taken to procure the new style

SUMMER COATS,
PANTALOONS,
VESTS, &c.

To which he would invite special attention.—FURNISHING GOODS, consisting of Shirts, Stocks, Handkerchiefs, &c., all of which are offered at the lowest possible cash prices, and as Cheap as any other Clothing Store in the Union. Parents who desire Boys Clothing, are earnestly invited to examine the stock. Country store keepers can be accommodated at very low rates for cash. [16ap

NEW SPRING GOODS!

AT THE CHEAP STORE.

WE have just returned from the city with a large and extensive assortment of

CLOTHS, CASSIMERES & VESTINGS,

Linen and cotton pantaloon stuffs, for men and boys wear; tweeds, black summer cloths, Kentucky jeans, &c., cheaper than ever.

DRESS GOODS,

Mous. de Laines	*4000 yds Chintzes,*
Barege de Laines,	*Dotted Swisses,*
Lawns,	*Plain Swisses,*
Ginghams,	*Plain Jaconets,*
Alpachas,	*Barred do.*