Herald & Expositor

From the National Intelligencer.

Letter from Major Jack Downing.

The long silence of Major Downing, might well have excited fears that he had been "carried off" by some of the many marauders, whom it has been his fortune to encounter and expose. But we are relieved of all fears by his "turning up" in a letter to the National Intelligencer, written from Salt River, to the head waters of which he nad penetrated. The letter was intended for the senior editor of the Union, but, by one of those "miracles" in the post office, which will happen sometimes, it was sent to the Intelligencer, and is by it published. Here it is, and a good, wise, and interesting letter it is, as are all of the letters of the Major, which is more than can be said of most other letter writers:—

HEAD OF SALT RIVER, July 18, 1849.

Deat Mr. Ritchie: I can't keep from writing to you no longer. I must say we are getting out of patience up here in this Salt river territory; and are beginning to feel a good deal disappointed to think General Taylor is holding on to the Presidency so long. I was in hopes after you concluded to stay down there to Washington and fight the battle out, that you would a routed him out by this time, and gin our party a chance to come back again. Not that I've got any thing agin Gineral Taylor; and I don't say but what he's a clever sort of a man enough, and fout well in Mexico; and I don't know but what he and the folks round him is carrying on the government smooth and regular. But all that's nothin to the pint. The whole nub of the argument is, they've got our places, and we want 'em. This Salt river country is a tiresome place to stay in. And we've been waiting here now a number of months, hoping you would upset the whole applecart of the Administration and give us all a fair chance to pick up the fruit. But we've been disappointed. I don't see you are any nearer getting Gineral Taylor out of office than you was three months ago. We've had a number of meetings up here about it, and talked the matter over, and some of our friends are quite put out with you about it and fling about your being old, and lost your spunk and don't fight with the grit you used to.

I took your part strong, and told 'em 'twas no such a thing; if you was older then you used to be, you was tuff as a pitch nott yet, and had as mnch grit in you as ever, and only wanted rousin to make you fight like a tiger. They finally agreed if I would write to you and stir you up, so as to make you come down upon the Administration hot and heavy, as though you meant to do something, they'd be patient a little longer.—But if not, they'd kick the 'Union' over, and take up another ORGAN for the party. I asked 'em how they could better themselves by that, and where they thought they could find an organ to be compared to the 'Union.'

'Why,' says Bill Jones, says he, 'we'll take the 'Salt River Herald.' Salt River Herald can't hold a candle to the Union for respectability.'

'I don't care for that,' says he, 'the Herald is a smarte paper; it can tell two lies to the Union's one, week in and week out, and put a sting in the tail of every one of 'em.'

'Well, I aint agoing to brag,' says I, 'about the Union's talents for hatchin fibs, but there's one thing you ought to remember, the Herald's truths are always wavering, whilst the UNION'S FIBS ARE ALWAYS WELL STOOD TO; and you know, according to the old sayin, which is considered worth the most.'

I think I rather got ahead of Bill in the argument here, for he couldn't answer me a word. And now my dear Mr. Ritchie, you see what sort of a pickle we are in, and I hope you will spunk up and put your best foot forward; go at the administration in arnest; take hold of 'em like a catamount, and give 'em such a clawing that they'll be glad to clear out in a hurry, and let our party come in and have the rights again that have belonged to us this twenty years.—Now, I don't want to find fault nor complain; you know that aint my natur.—But I must say I think you have been quite tame a long time back, and too mealy mouthed, as if you was afraid to speak out your mind. The fact is, you must go at Gineral Taylor in real arnest; he's the head of the Administration, and you know if we can cut the head off the critter's dead. But you must give harder blows than any you have used yet.—I don't deny but what you have used some considerable smart words towards him; I don't deny but what you've called him a 'dolt,' and a 'cheat,' and a 'tool,' and a 'mere cypher,' and a 'disgrace to the country,' and 'an imbecile, ignorant tyrant,' and a 'whitened sepulchre,' and a man who 'is disgracing himself,' and a 'fraction of a man,' and 'an eighth part of the Cabinet,' and 'the fly upon a carriage wheel,' and a 'butcher,' and a 'Nero,' and 'a Moloch,' and 'a Cyclops,' and such like. But all this don't amount to nothin'. It's only jest nudgin a man in the ribs with your elbow, when you ought to up fist and knock him head over heels. If you really mean to do anything, it wont do to stand mincin words in this sort o' kind of way. You must put the blows on with a sledge hammer. Instead of calling him a dolt, you should call him a natural born fool. Instead of allowing him to be a eighth part of a man, you should swear right up and down [that is, if you ever do swear] that there isn't a particle of the hair or hide of a man about him. Talk up in that kind of way, and our party would begin to take courage, and feel as if there was some hopes for 'em yet.

There's one thing that's very important, and I see you feel very anxious about it; and that is, we should get Gineral Taylor out somehow or other on the Wilmot Proviso.—It's a shame and disgrace, and a crime worse than high treason, that he keeps his mouth shut on that subject. I hope you will be able to contrive some way or other to get it out of him; but I know it is a difficult matter. Cousin Nabby used to have a way of getting secrets out of folks when they was asleep, about their lovers and so on. I believe she used to do it by stealing into the room slyly where they was asleep, and holding a looking glass over their face, and whispering to 'em, and they would answer any question she would ask 'em. Now if you could catch Gineral Taylor asleep somewhere, or if you could get one of thesservants of the White House to catch him asleep, sometime, and hold a looking glass over his face, and whisper to him and ask him whether he is FOR OR AGIN the Wilmot Proviso, probably the secret would be out, and our party would be safe. It makes not a pin's difference which side he comes out on; we can fight him as well one way as 'tother. The only thing is to get him out.—We are ready to head him on both tracks.—If he comes out FOR the Proviso, we can run him down with Gineral Cass; and if he comes out AGIN the Proviso, we can run him down with Colonel Benton. But if he don't come out at all, I'm afraid we can't run him down with nobody.

Now, do try and do your best to get him out on the Proviso, for you see how important it is.

So I remain your patient but rather hungry friend,

MAJOR JACK DOWNING.

Official.

Commonwealth of Pennsylvania.

VIRTUE LIBERTY AND INDEPENDENCE

Resolution

Relative to an Amendment of the Constitution

Resolved by the Senate and House of Representatives of the Commonwealth of Pennsylvania in General Assembly met, That the Constitution of the Commonwealth be amended in the second section of the fifth article, so that it shall read as follows: The Judges of the Supreme Court, of the several Courts of Common Pleas, and of such other Courts of Records as are or shall be established by law, shall be elected by the qualified electors of the Commonwealth in the manner following, to wit: The Judges of the Supreme Court, by the qualified electors at large. The President Judges of the several Courts of Common Pleas and of such other Courts of Record as are or shall be established by law, shall be elected by the qualified electors of the Commonwealth in the districts over which they are to preside or act as Judges. And the Associate Judges of the Courts of Common Pleas by the qualified electors of the counties respectively. The Judges of the Supreme Court shall hold their offices for the term of fifteen years, if they shall so long behave themselves well: (subject to the allotment hereinafter provided for, subsequent to the first election:) The President Judges of the several Courts of Common Pleas, and of such other Courts of Record as are or shall be established by law, and all other Judges required to be learned in the law, shall hold their offices for the term of ten years, if they shall so long behave themselves well: The Associate Judges of the Courts of Common Pleas shall hold their offices for the term of five years, if they shall so long behave themselves well: all of whom shall be commissioned by the Governor, but for a reasonable cause which shall not be sufficient grounds of impeachment, the Governor shall remove any of them on the address of two thirds of each branch of the Legislature. The first election shall take place at the general election of this Commonwealth next after the adoption of this amendment, and the commissions of all the judges who may be then in office shall expire on the first Monday of December following, when the terms of the judges shall commence. The persons who shall then hold their offices as follows: one of them for three years, one for six years, one for nine years, one for twelve years, and one for eleven years, the term of each to be decided by lot by the said judges, as soon after the election as convenient and the result certified by them to the Governor, that the commissions may be issued in accordance thereto. The judge whose commission will first expire shall be chief Justice during his term, and thereafter each judge whose commission shall first expire shall in turn be the Chief Justice, and if two or more commissions shall expire on the same day, the judges holding them shall decide by lot which shall be the Chief Justice. Any vacancies happening by death, resignation, or otherwise, in any of the said courts, shall be filled by appointment by the Governor, to continue till the first Monday of December succeeding the next general election. The Judges of the Supreme Court and the Presidents of the several Courts of Common Pleas shall, at stated times, receive for their services an adequate compensation, to be fixed by law, which shall not be diminished during their continuance in office, but they shall receive no fees or perquisites of office, nor hold any other office of profit under this Commonwealth, or under the government of the United States, or any other State of this Union. The Judges of the Supreme Court during their continuance in office shall reside within this Commonwealth, and the other Judges during their continuance in office shall reside within the district or county for which they were respectively elected.

WILLIAM F. PACKER,
Speaker of the House of Representatives.
GEO. DARSIE,
Speaker of the Senate.

IN THE SENATE, March 1, 1849.

Resolved, That this resolution pass.—Yeas 21, Nays 8.

Extract from the Journal.

SAML. W. PEARSON, Clerk.

IN THE HOUSE OF REPS., April 2, 1849.

Resolved, That this resolution pass.—Yeas 8, Nays 26.

Extract from the Journal.

WM. JACK, Clerk.

SECRETARY'S OFFICE.

Filed April 5, 1849.

A. L. RUSSELL, Dep. Sec. of the Com'th.

SECRETARY'S OFFICE.

PENNSYLVANIA, ss:

I do certify that the above and foregoing is a true copy of the Original Resolution of the General Assembly, entitled "Resolution relative to an Amendment of the Constitution," as the same remains on file in this office.

In testimony whereof I have hereunto set my hand, and caused to be affixed the seal of the Secretary's Office at Harrisburg, this eleventh day of June, A. D. one thousand eight hundred and forty-nine.

TOWNSEND HAINES,
Secretary of the Commonwealth.

"JOURNAL OF SENATE.

"Resolution, No. 188, entitled 'Resolution relative to an amendment of the Constitution,' was read a third time. On the question, will the Senate agree to the resolution? The Yeas and Nays were taken agreeably to the Constitution, and were as follow, viz:

"YEAS—Messrs. Bonn, Brawley, Crabb, Cunningham, Forsyth, Hugus, Johnson, Lawrence, Levis, Mason, Matthias, M'Caslin, Rich, Richards, Sadler, Savery, Small, Smyser, Storrett and Stine—21.

"NAYS—Messrs. Best, Drum, Frick, Ives, King, Konigmacher, Potteiger and Darsie, *Speaker*—8.

"So the question was determined in the affirmative."

"JOURNAL OF THE HOUSE OF REPS.

"Shall the resolution pass? The yeas and nays were taken agreeably to the provision of the tenth article of the Constitution, and are as follow, viz:

"YEAS—Messrs. Gideon J. Ball, David J. Bent, Craig Biddle, Peter D. Bloom, David M Bole, Thomas K. Bull, Jacob Cort, John H Diehl, Nathaniel A. Elliott, Joseph Emery, David G. Eshleman, William Evans, John Fausold, Samuel Fegley, Joseph W Fisher, Henry M. Fuller, Thomas Grove, Robert Hampson, George P. Henezoy, Thomas J. Herring, Joseph Higgins, Charles Hortz, Joseph B Hower, Robert Klotz, Harrison P. Laird, Abraham Lamberton, James J Lewis, James W Long, Jacob M'Cartney, John F M'Culloch, Hugh M'Kee, John M'Laughlin, Adam Martin, Samuel Marx, John C Myers, Edward Nickleson, Stewart Pearce, James Porter, Henry C Pratt, Alonzo Robb, George Rupley, Theodore Ryman, Bernard S Schoonover, Samuel Seibert, John Sharp, Christian Snively, Thomas C Steel, Jeremiah B Stubbs, Jost J Stutzman, Marshall Swartzwelder, Samuel Taggart, George T Thorn, Nicholas Thorn, Arunah Wattles, Samuel Weirich, Alonzo I Wilcox, Daniel Zorbey and Wm F Packer, Speaker.—58.

"NAYS—Messrs. Augustus K Cornyn, David M Courtney, David Evans, Henry S Evans, John Fenlon, John W George, Thomas Gillespie, John B Gordon, William Henry, James J Kirk, Joseph Laubach, Robert R Little, John S M'Calmont, John M'Kee, William M'Sherry, Josiah Miller, William T Morrison, John A Otto, William Y Roberts, John W Roseberry, John B Rutherford, R Rundle Smith, John Smyth, John Souder, George Walters and David F Williams.—26.

"So the question was determined in the affirmative."

SECRETARY'S OFFICE,
Harrisburg, June 15, 1849.

PENNSYLVANIA, ss:

I do certify that the above and foregoing is a true and correct copy of the "Yeas" and "Nays," taken on the "Resolution relative to an amendment of the Constitution," as the same appears on the Journals of the two Houses of the General Assembly of this Commonwealth, for the session of 1849.

Witness my hand and the seal of said office, the fifteenth day of June, one thousand eight hundred and forty-nine.

TOWNSEND HAINES,
Secretary of the Commonwealth.

In Philadelphia.

Watches and Jewelry!

CHEAPER THAN EVER—Wholesale and Retail—At the "Philadelphia Watch and Jewelry Store," No. 96 North SECOND street, corner of Quarry street.

O. CONRAD

Gold Levers, 18 k. cases, full jewelled, $30 and upwards
Silver Levers, full jewelled, $15 and upwards.
Gold Lepino, 18 k. cases, jewelled, $25 and upwards
Silver Lepines, jewelled, $10 and upwards
Silver Quartier Watches, $4 to 10
Silver Spoons, equal to coin, per set—Tea, $5, Desert $10, Table $15, other articles in proportion. All goods warranted to be what they are sold for.

Constantly on hand a large assortment of fine GOLD JEWELRY and SILVER WARE

Also, an assortment of M J Tobias & Co., J Simpson, Samuel & Brothers, E S Yates & Co, John Harrison, G & R Beesley, and other superior Patent Lever Movements, which will be cased in any style desired

Arrangements have been made with all the above named most celebrated manufacturers of England, to furnish at short notice any required style of Watch, for which orders will be taken, and the name and residence of the person ordering put on if requested.

O. CONRAD,
nov8] Importer of Watches

L. R. BROOMALL'S
GREAT BARGAIN WATCH AND JEWELRY STORE

WHERE Gold and Silver Watches of every description can be had at from ten to fifteen less than any other store in New York or Philadelphia. Persons who wish to get a good watch, perfectly regulated, would do well to call at the store of the subscriber, and examine for themselves, before purchasing elsewhere.

GOOD WATCHES AT THE FOLLOWING EXCEEDINGLY LOW PRICES.

Gold Levers, full jewel'd, 18 carat cases,	$28 00
Silver do do	12 00
Gold Lepines, jeweled, 18 carat cases	23 00
Silver do do	9 00

Silver Verge Watches, from $3,00 upwards.
Gold Pencils from $1 to $8,00; Gold Pens, with silver cases and pencils attached, for 75c.

Also, a handsome assortment of new and fashionable Jewelry, at prices far below the usual store prices. Old Gold and silver bought or taken in exchange.

LEWIS R BROOMALL,
No 110 North SECOND Street, second door below Race, Philadelphia. ap28'49zr

☞ Cut this advertisement out, and bring it along, you will then be sure to get into the right store.

SHELDON'S HOTEL
Allegheny House.

No. 280 Market Street, above Eighth, South side.

PHILADELPHIA.

THIS large and splendid Hotel has been furnished with entire new furniture. The Bar-Room is the largest in Philadelphia. The Parlors and Sitting-rooms are entirely seperated from the noise and bustle, consequent to the arrival and departure of cars. The portico extending the whole front of the house, affords a cool retreat in warm weather, and a splendid view of the greatest thoroughfare in the City.

The Lodging Rooms are well furnished. The Table as well provided for as at any other Hotel, with every attention of the managers to make it the best Hotel for Merchants and business men, during their stay in the City. The terms will be one dollar per day. On the arrival of the Cars from the west, a Porter will be in attendance to convey baggage, &c., to the Hotel, which is adjoining the depot.

Feb. 7, 1849-6m.

EXTRAORDINARY REDUCTION IN THE Price of Hardware.

I HAVE just received the largest and Cheapest stock of HARDWARE, Glass, Paints, Oils Varnishes, Saddlery, Carpenter's and Cabinet Maker's Tools, Mahogany Veniers and all kinds of Building Materials ever brought to Carlisle consisting of Locks, Hinges, Screws, Nails and Spikes. Persons about to build will find it greatly to their advantage to look at my stock before purchasing elsewhere. Come and see the Goods and hear the price and you will be convinced that this is really the Cheap Hardware Store. Also, in store anvils, vices, files and rasps, and a complete assortment of Watts' Best Bar Iron, also Rolled and Hoop Iron of all sizes. I have also the Thermometer Churn made by Mr George Spangler, the best article now in use.

SCYTHES.—I have just received my Spring stock of Grain and Grass Scythes, manufactured expressly for my own sales, and warranted to be a superior article. Cradle makers and others will find these Scythes to be the best article in the market and at the lowest price wholesale and retail at the old stand in North Hanover street. JOHN P. LYNE.

ap18'49

Heyl's Embrocation for Horses.

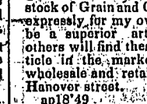

THIS valuable EMBROCATION will cure Sprains, Bruises, Cuts, Galls, Swelling, Rheumatism, and all complaints which require an external remedy. It gives immediate relief to the Scratches, and the incident to Horses having white feet and noses, produced by the St. John Wort. It is also highly useful in relaxing stiffness of the Tendons and Joints and produces beneficial effects in cracked heels, brought on by high feeding, splints, sprains. This EMBROCATION is recommended to Farmers, Farriers, Keepers of Livery Stables, and private gentlemen owning Horses, and should be constantly kept in their stables. The GENUINE article is prepared only by W. MARSHALL, No 302 Race st. Philadelphia. And for sale wholesale and retail at DR. RAWLINS' Drug Store W Main street, Carlisle.

March 14-1y.

Etherial and Pine Oil.

JUST received and for sale at Dr. RAWLINS' Drug & Fancy Store, W. Main Street Carlisle.

Miscellaneous.

Cumb. Vally Transportation House.

Canal and Rail Road Line, for Philadelphia, Baltimore, Pittsburg, &c.

J W. KERR, Forwarding and Commission Merchant, HARRISBURG, Pa, informs his friends and the public, that from the liberal patronage extended to him during the past year he has been encouraged to make more extensive arrangements for the present season, and has added two new, large and splendid Boats to his LINE, and will be fully prepared after the opening of the Canal, to forward PRODUCE and MERCHANDIZE of all kinds to and from Philadelphia, Baltimore, Pittsburgh, &c., at the lowest rates of freight and with the utmost despatch.

Agents for Boats,
CARLISLE & GASKELL, 8 Race street Wharf, Philadelphia.
GEISE & SON, No. 40 Commerce st. Wharf, Baltimore.
CLARK & SHAW, } Pitts'g
J. McFADDEN & CO. }

Agents for Cars,
WUNDERLICH & GRIER, No. 272 Market st., Philadelphia.
CHALORER & REYNOLDS, No. 423 Market st., Philadelphia.
SITER, JAMES & CO., Broad street, Phiindelphia.
PENN'A. & OHIO LINE, North street, Baltimore.

Harrisburg, March 29, 1848.—tf.

S. Goldman's Clothing Store,

On the corner of Main street and Market Square, formerly occupied by Nathan Hantch.

THE undersigned respectfully announces to the citizens of Carlisle and surrounding country that he has just arrived from Philadelphia, with a splendid stock of READY MADE CLOTHING, for the purpose of conducting the ready made clothing business in all its various branches.

He intends keeping an assortment of every article in his line of business, and at such prices as will suit every one.

His stock embraces the most handsome and fashionable styles worn, and made up in the best manner.

The subscriber only asks a trial of his goods and is sure they will give entire satisfaction.

Also, a large assortment of Hats, Caps, Shirts, Cravats, Collars, Bosoms, Suspenders, and Hosiery, all of which he will sell at very low prices. Boys' clothing constantly on hand

SAMUEL GOLDMAN.

April 11, '49.-6m.

REMOVAL

NATHAN HANTCH having removed his Cheap Clothing Store to the roomformerly occupied by Maj. Lamberton, between Conlyn's Jewelry Store and Burkholder's hotel, in West Main street, would respectfully inform his friends and the public that he intends to continue the business as heretofore He has just received a large assortment of

Spring and Summer Goods.

which he will have made up at the shortest notice and in the most desirable manner He will constantly have on hand a large selection of

Ready Made Clothing,

cheaper than ever offered to the public before—such as black and blue dress coats, frock and sack coats of various colours, tweed coats of all shapes and colors, summer cloth coats, linen cotton and jean coats, and all other kinds of fashionable coats, black and fancy cashmere pants, summer pants of every description and color, plain and fancy satin vests, summer vests all sorts and colors, shirt bosoms and collars, neck and pocket handkerchiefs, stocks, suspenders of all kinds very cheap Don't forget the place

Carlisle, April 2-3m

Perfumes, Oils and Soaps.

A FINE and fresh supply from Roussel's and other of the best city houses, among which are double extract Sweet Briar, Rose Geranium, Verbena, Bergamot, Heliotrope, Millefleur and Musk, lately put up and for sale at the lowest prices. Also, for the Hair, Bandoline, Pommade aux Fleurs, Jenny Lind hair gloss, Bear's Oil, Macassar Oil, fine scented Antique Oil, Philocome, Beef's Marrow, fine Myrtle and Violet Pommades. Also Fancy Soaps, such as Roussel's Shaving Cream, Wright's do, Military do, Almond and Palm Wash Soap, making an assortment unsurpassed by any in the borough.

may9 S. W HAVERSTICK

SPRING FASHIONS

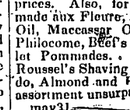

THE subscriber has just received another lot of the new style of spring HATS, is prepared to accommodate both his old and new friends with an elegant article, besides every other article in his line. His stock is large and various, comprising fine Mole Skin and Beaver Hats with Nutria, Fur, Summer and every variety of Slouch Hats. While he cheerfully records his acknowledgement of past favor, he would respectfully solicit a continuance of public patronage, at the Old Stand in North Hanover street GEORGE KELLER.

May 6'49

Fresh Drugs, Medicines, &c. &c.

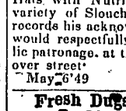

I have just received from Philadelphia and New York very extensive additions to my former stock, embracing nearly every article of Medicine now in use, together with Paints, Oils, Varnishes, Turpentine, Perfumery, Soaps, Stationery, Fine Cutlery, Fishing Tackle, Brushes of almost every description, with an endless variety of other articles, which I am determined to sell at the VERY LOWEST prices.

All Physicians, Country Merchants, Pedlars and others, are respectfully requested not to pass the OLD STAND, as they may rest assured that every article will be sold of a good quality, and upon reasonable terms.

S. ELLIOTT,
May 30 Main street, Carlisle.

THE SYMPTOMS OF WORMS

Are the tongue often white and loaded; the breath heavy and foetid; a disagreeable or sweetish taste in the mouth; occasionally thirst; the appetite extremely variable, sometimes remarkably deficient, and at others voracious. There is sometimes a sickish feeling with vomiting of mucous; flatulence of the stomach and intestines; pain in the abdomen; swelling and hardness of the abdomen; the bowels are irregular; the stools are slimy; and there is an occasional appearance of worms in the evacuations; the urine is often milky and turbid; there is frequently itchiness of the fundament and nose, which is often swollen; there is occasionally disturbed sleep, with grinding of the teeth, and suddden awaking in a fright. There are, at times, headache or giddiness; ringing in the ears, or even deafness, faintness, convulsions, drowsiness, indolence of manner, ill temper. In some cases epilepsy and cholera, and even apoplectic and paralytic symptoms, and several of the signs of dropsy of the brain and catalepsy appear connected with worms. Frequently there is a short dry cough, and pleuritic pains; sometimes feeble and irregular pulse, palpitations and an irregular fever; the countenance is generally pallid or sallow; and somewhat bloated, and there is occasional flushing of one or both cheeks. Any one of these signs is indicative of Worms; and the most effectual best and cheapest remedy is

DR. JOHN J. MYERS' WORM TEA, prepared by Dr. J W RAWLINS, at his Wholesale and Retail Drug Store, Carlisle, Pa., and none genuine without his written signature.

The Proprietor of this Medicine is so confident of its superiority to any other Worm Medicine now in use, that he will cheerfully RETURN THE MONEY in any case in which his Preparation fails to give equal satisfaction.

This WORM TEA when made according to the Directions, is pleasant and will be taken by the most fastidious child. Each package contains sufficient Medicine for the cure of the most obstinate case. Price only 25 cents a paper.

☞ Druggists and Storekeepers supplied on the most liberal terms. [ma23'49 1y

GUM SHOES.

Just received at PORTER'S Shoe Store, a superior assortment of WOMENS GUM SHOES,—Mens and youths stitch boots, at the lowest prices.

Also Misses GUM SHOES from 25 to 50 cents a pair.

January 27, 49.

LAWNS.

CHEAP LAWNS, new styles can be had very low of the subscriber at his cheap store in North Hanover street.

ma22 J G CARMONY.

SANDS' SARSAPARILLA
IN QUART BOTTLES
for Purifying the Blood

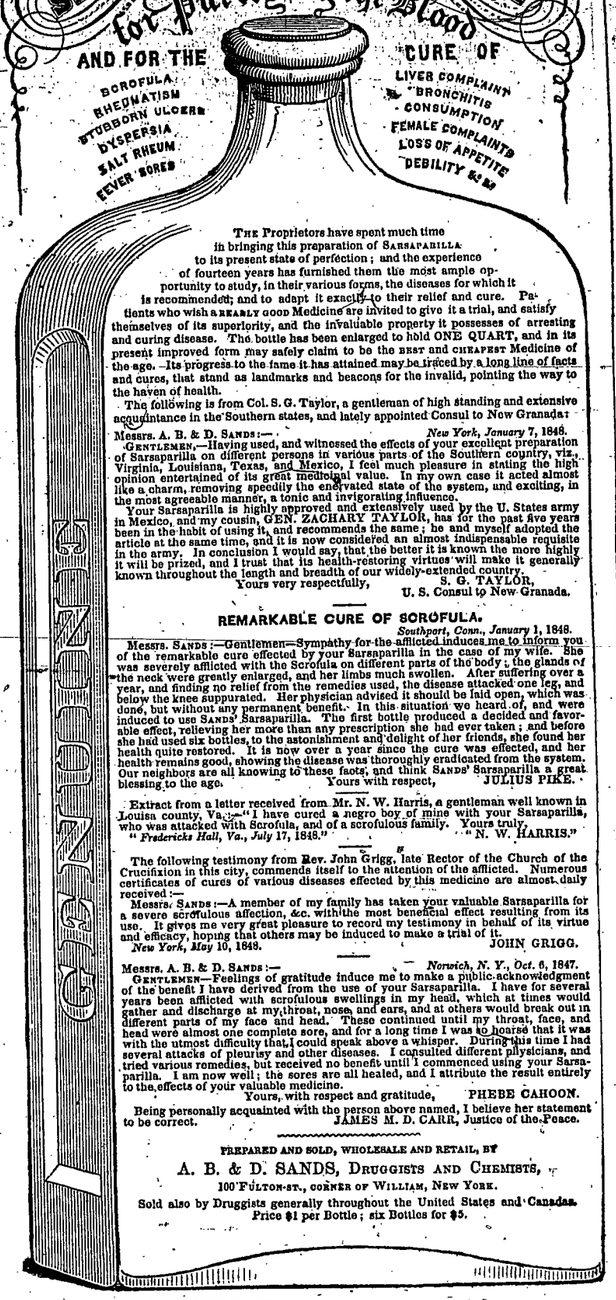

THE Proprietors have spent much time in bringing this preparation of SARSAPARILLA to its present state of perfection; and the experience of fourteen years has furnished them the most ample opportunity to study, in their various forms, the diseases for which it is recommended; and to adapt it exactly to their relief and cure. Patients who wish a SURELY GOOD Medicine are invited to give it a trial, and satisfy themselves of its superiority, and the invaluable property it possesses of arresting and curing disease. The bottle has been enlarged to hold ONE QUART, and in its present improved form may safely claim to be the BEST and CHEAPEST Medicine of the age. Its progress to the fame it has attained may be traced by a long line of facts and cures, that stand as landmarks and beacons for the invalid, pointing the way to the haven of health.

The following is from Col. S. G. Taylor, a gentleman of high standing and extensive acquaintance in the Southern states, and lately appointed Consul to New Granada:

New York, January 7, 1848.

Messrs. A. B. & D. SANDS:—

GENTLEMEN,—Having used, and witnessed the effects of your excellent preparation of Sarsaparilla on different persons in various parts of the Southern country, viz., Virginia, Louisiana, Texas, and Mexico, I feel much pleasure in stating the high opinion entertained of its great medicinal value. In my own case it acted almost like a charm, removing speedily the enervated state of the system, and exciting, in the most agreeable manner, a tonic and invigorating influence.

Your Sarsaparilla is highly approved and extensively used by the U. States army in Mexico, and my cousin, GEN. ZACHARY TAYLOR, has for the past five years been in the habit of using it, and recommends the same; he and myself adopted the article at the same time, and it is now considered an almost indispensable requisite in the army. In conclusion I would say, that the better it is known the more highly it will be prized, and I trust that its health-restoring virtues will make it generally known throughout the length and breadth of our widely-extended country.

Yours very respectfully, S. G. TAYLOR,
U. S. Consul to New Granada.

REMARKABLE CURE OF SCROFULA.

Southport, Conn., January 1, 1848.

Messrs. SANDS:—Gentlemen—Sympathy for the afflicted induces me to inform you of the remarkable cure effected by your Sarsaparilla in the case of my wife. She was severely afflicted with the Scrofula on different parts of the body; the glands of the neck were greatly enlarged, and her limbs much swollen. After suffering over a year, and finding no relief from the remedies used, the disease attacked one leg, and below the knee suppurated. Her physician advised it should be laid open, which was done, but without any permanent benefit. In this situation we heard of, and were induced to use SANDS' Sarsaparilla. The first bottle produced a decided and favorable effect, relieving her more than any prescription she had ever taken; and before she had used six bottles, to the astonishment and delight of her friends, she found her health quite restored. It is now over a year since the cure was effected, and her health remains good, showing the disease was thoroughly eradicated from the system. Our neighbors are all knowing to these facts, and think SANDS' Sarsaparilla a great blessing to the age. Yours with respect, JULIUS PIKE.

Extract from a letter received from Mr. N. W. Harris, a gentleman well known in Louisa county, Va.:—"I have cured a negro boy of mine with your Sarsaparilla, who was attacked with Scrofula, and of a scrofulous family. Yours truly,

"*Fredericks Hall, Va., July 17, 1848.*" "N. W. HARRIS."

The following testimony from Rev. John Grigg, late Rector of the Church of the Crucifixion in this city, commends itself to the attention of the afflicted. Numerous certificates of cures of various diseases effected by this medicine are almost daily received:—

Messrs. SANDS:—A member of my family has taken your valuable Sarsaparilla for a severe scrofulous affection, &c. with the most beneficial effect resulting from its use. It gives me very great pleasure to record my testimony in behalf of its virtue and efficacy, hoping that others may be induced to make a trial of it.

New York, May 10, 1848. JOHN GRIGG.

Norwich, N. Y., Oct. 6, 1847.

GENTLEMEN—Feelings of gratitude induce me to make a public acknowledgment of the benefit I have derived from the use of your Sarsaparilla. I have for several years been afflicted with scrofulous swellings in my head, which at times would gather and discharge at my throat, nose, and ears, and at others would break out in different parts of my face and head. These continued until my throat, face, and head were almost one complete sore, and for a long time I was so hoarse that it was with the utmost difficulty that I could speak above a whisper. During this time I had several attacks of pleurisy and other diseases. I consulted different physicians, and tried various remedies, but received no benefit until I commenced using your Sarsaparilla. I am now well; the sores are all healed, and I attribute the result entirely to the effects of your valuable medicine.

Yours, with respect and gratitude, PHEBE CAHOON.

Being personally acquainted with the person above named, I believe her statement to be correct. JAMES M. D. CARR, Justice of the Peace.

PREPARED AND SOLD, WHOLESALE AND RETAIL, BY
A. B. & D. SANDS, DRUGGISTS AND CHEMISTS,
100 FULTON-ST., CORNER OF WILLIAM, NEW YORK.

Sold also by Druggists generally throughout the United States and Canadas.
Price $1 per Bottle; six Bottles for $5.

Sold in Carlisle by S. ELLIOTT, sole Agent.

Insurance Companies.

Fire Insurance.

THE ALLEN AND E. PENNSBOROUGH Mutual Fire Insurance Company of Cumberland county, incorporated by an act of Assembly, is now fully organized and in operation, under the management of the following commissioners, viz:

Cht. Stayman, Jacob Shelly, Wm. R. Gorgas, Lewis Hyer, Christian Titzel, Robert Sterrett, Henry Logan, Michael Cocklin, Benjamin H. Musser, Levi Merkel, Jacob Kirk, Saml. Prowell, jr, and Melchoir Breneman, who respectfully call the attention of citizens of Cumberland and York counties to the advantages which the company hold out.

The rates of insurance are as low and favorable as any company of the kind in the State. Persons wishing to become members are invited to make application to the agents of the company, who are willing to wait upon them at any time.

JACOB SHELLY, President
HENRY LOGAN, V. Pres't
LEWIS HYER Secretary
MICHAEL COCKLIN, Treasurer

AGENTS—Rudolph Martin, New Cumberland Christian Titzel and John C. Dunlap, Allen; C R Harmon, Kingstown; Henry Zearing, Shiremanstown; Simon Oyster, Wormleysburg; Robert Moore, Charles Bell, Carlisle.

Agents for York County—Jacob Kirk, general agent; John Sherrick, John Rankin, J. Bowman, Peter Wolford.

Agents for Harrisburg—Houser & Lochman.

feb 9

LIFE INSURANCE.
The Girard Life Insurance Annuity and Trust Company of Philadelphia.

Office No. 159 Chestnut Street, Capital $300-000. Charter Perpetual.

CONTINUE to make Insurances on Lives on the most favourable terms, receive and execute Trusts, and receive Deposits on interest.

The Capital being paid up and invested, together with accumulated premium fund, affords a PERFECT SECURITY to the insured. The premium may be paid in yearly, half yearly, or quarterly payments.

The Company add a BONUS at stated periods to the insurances for life. This plan of insurance is the most approved of, and is more generally in use, than any other in Great Britain, (where the subject is best understood by the people, and where they have had the longest experience,) as appears from the fact, that out of 117 Life Insurance Companies there, of all kinds, 87 are on this plan.

The first BONUS was appropriated in December, 1844, amounting to 10 per cent. on the sum insured under the oldest polices; to 8½ per cent., 7½ per cent., &c, &c., on others, in proportion to the time of standing, making an addition of $100; $87·50; $75, &c., &c. to every $1,000, originally insured, which is an average of more than 50 per cent on the premiums paid, and without increasing the annual payment to the Company.

The operation of the BONUS will be seen by the following examples from the Life Insurance Register of the Company, thus:

Policy.	Sum Insured	Bonus or Addition	Amount of Policy & Bonus payable at the party's decease.
No 58	$1,000	$100·00	$1,100·00
" 88	2,500	250·00	2,750·00
" 205	4,000	400·00	4,400·00
" 276	2,500	175·00	2,175·00
" 333	5,000	437·50	5,437·00

Pamphlets containing the table of rates, and explanations of the subject; forms of application, and further information can be had at the office, gratis, in person or by letter, addressed to the President or Actuary.

B W RICHARDS, President.
JNO F. JAMES, Actuary.
m2'49 1y

Lykens Valley Coal.

THE Lykens Valley Coal Company will be prepared to deliver COAL, on and after the 20th instant at their depot, Millersburg, Dauphin co., Pennsylvania, (at the head of the Wisconisco Canal, 12 miles from Clark's Ferry,) at the following prices, CASH

Lump, Broken & Screened	$3,00 per ton
Nut " "	1,75
Lime burners screened	1,374
Lime burners mixed	75

WILLIAM HAWKINS,
April 11, '49, 4m. Treasurer.

Miscellaneous

Equitable Life Insurance, Annuity and Trust Company.

OFFICE 74 Walnut street, Phiadelphia.—Capital $250,000.—Charter perpetual.—Make Insurance on lives at their office in Philadelphia, and at their Agencies throughout the States, at the lowest rates of premium.

Rates for insuring at $100 on a single Life.

Age.	For 1 year.	For 2 years.	Life
20	81	91	60
30	99	1,30	1,04
40	1,29	1,64	2,07
50	1,86	2,07	3,94
58	3,48	2,97	6 03

EXAMPLE.—A person aged 30 years next birth day, by paying the company 95 cents would secure to his family or heirs $100 should he die in one year; or for $9,90 he secures to them $1000; or for $13 annually for seven years he secures to them $1000 should he die in seven years; or for $20,40 paid annually during life, he secures $1000 to be paid when he dies. The insurer securing his own bonus, by the difference in amount of premiums from those charged by other offices. For $49,50 the heirs would receive $5000 should he die in one year.

Forms of application and all particulars may be had at the office of FRED'K WATTS, Esq, Carlisle, Pa.]

J. W. LAGHORN, Pres't
H. G. TUCKETT, Sec'y.
FRED'K. WATTS, Att'y.
Dr. D. N. MAHON, Medical Examiner.

aug28-

The Franklin Fire Insurance Company of philadelphia.

OFFICE, No. 163½ Chesnut street, near Fifth street.

DIRECTORS.

Charles N. Bancker	George W. Richards
Thomas Hart	Mordecai D. Lewis
Tobias Wagner	Adolphe E. Borie
Samuel Grant	David S. Brown
Jacob R. Smith	Morris Patterson

Continue to make insurance peretual, or limited, on every description of property in town and country, at rates as low as are consistent with security. The company have reserved a large contingent fund, which with their capital and premiums, safely invested, afford ample protection to the insured.

☞ The assets of the company on January 1st, 1848, as published agreeably to an act of Assembly, were as follows, viz:

Mortgages	$890,558 65	
Real Estate	108,358 90	
Temporary Loans	124,469 00	
Stocks	51,563 25	
Cash on hand and in hands of agents,	35,373 28	
		$1,220,097 67

Since their incorporation, a period of eighteen years, they have paid upwards of ONE MILLION, TWO HUNDRED THOUSAND DOLLARS, losses by fire, thereby affording evidence of the advantages of insurance, as well as the ability and disposition to meet with promptness all liabilities.

CHARLES N. BANCKER, Pres't.
CHAS. G. BANCKER, Sec'.

feb 2

The subscriber is agent for the above company for Carlisle and its vicinity. All applications for insurance either by mail or personally, will be promptly attended to. W. D. SEYMOUR.

J. F. MILLER,

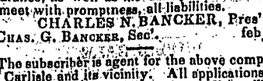

General Commision and Forwarding Merchant, No. 79 Bowly's Wharf, BALTIMORE,

FOR the sale of Flour, Grain, Cloverseed, Whiskey, Lumber, &c. &c. Also, forwarding Goods, via Tide Water Canal and Pennsylvania Improvements. Orders for fish Salt, Plaster, &c. &c. Supplied at lowest prices.

Having been engaged in the above business during the last five years, a continuation of the patronage of his friends and the public is respectfully solicited.

Refer to
FUNK & MILLER, } Harrisburg.
J & E EBY,
B