CARRIER'S ADDRESS

TO THE

PATRONS

OF THE

CARLISLE HERALD.

JANUARY 1, 1849.

THERE is an old fellow who's always in motion,
He stops not for river, nor lake, nor ocean,
He skips over hill, and valley and plain—
An attempt to arrest him were all in vain!
His head is white, and pallid his cheek,
His look is solemn, his carriage meek,
His eye is bright and shows no decay,
And onward, straight onward, he speeds his way!
On a spinner's reel as he passes along,
He winds up the thread of the day that's gone;
He carries this reel upon his back,
And when a year's told, his reel does crack!
This morning, at twelve, as he passed this way,
While most of the world in slumbers lay,
I saw him passing over the lawn,
And heard his reel crack—FORTY-EIGHT was gone!!

'Tis now FORTY-NINE, and I wish you good cheer;
I hope you have plenty to greet the New Year,
May health, love, and happiness with you abide,
And nothing that's hurtful your way betide.

'Tis NEW-YEAR—of course, I have something to say—
A few little gettings along the way;
Some sayings and doings of men and things,
Which time in his budget always brings.

Mild peace, hovering o'er us, smiles yet on our land,
But holds forth a cypress branch still in her hand,
In token of sorrow for those who were slain,
At their country's call on the Mexican plain.
Oh, who but laments that enlightened mankind,
To War's dreadful havoc should still be inclin'd;—
That honor and wrong we could not appease
By means less disastrous—less hurtful than these!

Throughout the last year it oft has been said,
To aggrandize party the late war was made;
That, thro' death and danger—fury and fire
Some GREAT LITTLE men might attain their desire.
But deepest and foremost in their tender care,
Was to reach, thro' its glory, the President's chair.
But, alack! and alas! when all things looked snug
—As nice and secure as a "bug in a rug"—
ZACK TAYLOR—the hero—whom POLK & Co. chose
To elevate THEM by thrashing our foes—
Became, in a moment of looked for renown,
The very old chap, themselves to put down!
Nor had he scarce ended his glorious campaign,
Until he was called by his country again
To enter another—once more take a tilt,
Where oceans of Ink, not of blood, would be spilt:
'Twas not Monterey OLD ZACK had to storm,
But General "Meat Axe" and his mighty "Platform!"
Well did the Hero the contest maintain,
And this time, as ever, A VICTORY did gain!

When Cortez of old through Mezico trod,
He conquered the Aztecs, who thought him a God;
And when they found out he was not of the skies,
The Tlascallan traitors secured him the prize.
But our noble SCOTT did old Cortez out-do:
With climate disastrous, and followers few,
And every obstruction that well could befall,
He WHIPT THE WHOLE NATION, Tlascallans and all.

Brave WINFIELD SCOTT—the records of fame
Emblazoned will be with thy glorious name.
Noble and brave—impetuous—benign—
A lion in war—in peace gentle and kind!
The great man, when war's bloody havoc does rage,
Great Pacificator—the pride of the age!
Like Columbus the great—'midst foats of renown,
Pursued by base villians, at Court ever found,
Who envied thy honors—and wanted thy place,
Attempted to send thee home in disgrace.
Like Columbus, thy name as a tower will be
A beacon to light up the hopes of the free,
While thy foes in oblivion will all be forgotten,
Or low in their graves lie putrid and rotten!

The choice of the nation—the good ZACHARY,
The people have called their leader to be,
Decision and Justice, Prowess, Discretion,
Marks him the man for the age and the station,
And when his career of glory is run
The world will place him beside WASHINGTON.

Now since the Rooster's been whipped by the Coon,
Commerce on Salt River, will be opened soon;
And as there's some Whigs who turned round to Cass,
They'll answer for pilots the river to pass.
And those who've held office for many a year,
Can now work their passage by learning to steer!
While Polk and old Dallas may each bear an oar,
And help to push off when the boat runs ashore.

"Misfortunes seldom come single," we've heard;
To the poor Locofocos it's been a true word;
And, the first misfortune they met, we opine,
Was the dastardly plot to get Shunk to resign!
So bent on securing their places this fall,
They cared not for Sabbath, nor death's coming pall,
To perfect their plot, they brought out LONGSTRETH,
Not doubting he'd run BILLY JOHNSTON to death;
But the race over, they found to their cost,
LONGSTRETH was distanced—their offices lost!
And, oh, the disaster this brought in its train!
They tried in November their lost ground to gain:
But meeting OLD ZACK in a desperate pass,
He routed their host—and bayonetted CASS!

Huzza for the "Key-Stone!" how proud does she stand,
The support of the Arch, and hope of the land;
On her ample area the battle was fought,
And her glorious freemen behaved as they ought.
The traitors that thought her sons could be sold,
And bartered for office, or worthless gold,
Have found, the disgrace they would cast on her name,
Has recoiled on their heads, and put them to shame.

To close—Dearest Patrons, I have been told,
In New California there's cords of pure gold;
And such the amount dug up from the ground,
Metallic Currency will worthless be found.
If you are o'er stocked, or have any to spare
I'll kindly relieve you of some of your care.

THE CARRIER.

Miscellaneous

NEW SPRING and SUMMER GOODS

THE subscriber has just received and is now opening at his store, on the South west corner of the Public Square, an unusually cheap stock of seasonable goods, such as Cloths, Cassimeres, Vestings, Alpacas, Silks, Bombazines, Lawns, Ginghams, Cambric, Jaconet, Mull, Swiss, Book and other descriptions of fine white Muslins, Checks, Tickings Gloves, Hosiery, &c

A large stock of MUSLINS, white and unbleached, from 3-4 to 1-4 in breadth, and from 4 cents per yard up in price.

A splendid stock of CALCOES at prices varying from 4 to 12½ cts.

Also, a fresh stock of the

CELEBRATED FLUID LAMPS,

which he has lately introduced, and which are found to be by all that have tried them, the most economical and desirable article in every respect now in use. Also the

The Pekin Company's Teas.

He has been appointed sole agent in this place for the sale of the above Teas, to which he would invite the special attention of the lovers of good Teas. The manner in which they are put up is such, as that the flavour is preserved for any length of time, being incased in lead or tin foil. Families can be supplied with any quantity put up in this manner.

The public is respectfully invited to call and examine his stock before purchasing elsewhere inasmuch as he feels confident that his variety and prices will be satisfactory to purchasers.

apr6 ROBERT IRVINE, jr.

NEW YORK VARIETY STORE.

J. & M. COLLIER & BROTHERS, beg leave to inform the citizens of Cumberland and adjoining counties, that they have just opened an extensive VARIETY STORE in North Hanover street, in the building lately occupied by Mr. Hantch, between Haverstick and Lyon's stores, where they will be happy to receive the calls of all wishing articles in their line. They will at all times keep on hand a well selected assortment of Colored Prints, (French, English and American) domestic and foreign Perfumery, Patent Medicines, embracing nearly every description, and in fact a little of every thing usually kept in an extensive variety store.

They are the exclusive agents for the sale of Dr. Traphagen's celebrated Pulmonic Mixture, and his Balsamic Extract of Sarsaparilla; Dr. Green's celebrated Oxygenated Bitters, for Dyspepsia and Phthysic. They are also the exclusive agents for this county of the NEW YORK CANTON TEA COMPANY, and will keep constantly on hand a large supply of their superior Tens.

In conclusion they beg leave to say, that they are determined to sell at very small profits for CASH, and invite all wishing bargains to give them a call. Orders from country merchants supplied upon the most reasonable terms.

Carlisle, may4

TO BUTTER MAKERS.

THE subscribers having purchased the right of Cumberland county for making Crowell's Patent Thermometer Churn, they would respectfully inform the Farmers and public in general, that they will make and offer for sale their Churns at the Cabinet Ware-room of Geo. Spangler, in N. Hanover street, next door to the office of D. Smith, Esq.

The principal advantage this Churn has over all others is, that it is so constructed that the top can be taken off so as to give free access to the inside of the churn, which makes it convenient to put in the cream and get out the butter. A Thermometer is attached to the end of the Churn so as to show the exact temperature of the cream, which experience shows should be 60 degrees to make good Butter. A chamber or space is arranged around the bottom of the churn, for the purpose of admitting cold or warm warter, so as to bring the cream to the desired temperature without mixing the water with the cream. The secret in churning butter is, to have your cream at the proper temperature; it will produce more and better butter, and take less time in churning; it churns equally well in cold or warm weather—no such thing as having scalded butter. All that is necessary to make good butter all seasons of the year, is to get one of Crowell's Patent Thermometer Churns.—We would most respectfully invite the public to call and examine for themselves.

GEO. SPANGLER,
SAM'L. MYERS.

Mr. Geo. Spangler—Sir: We have been using the Thermometer Churn I got of you for some time, and find it far superior to the old barrel churn for several reasons; first, great saving of time in getting butter, the average time of churning about fifteen minutes, (all weathers); secondly, the butter when obtained is much firmer than when using any other churn; finally, my folks say they would not exchange it for any other churn and twice the original cost of the Thermometer Churn.

Sep. 28, 1848.] G. W. SHEAFFER.

Mr. Geo. Spangler—I have had the Crowell Thermometer Churn you made for me in use at my place, and I do not hesitate to say that no Farmer should be without it. Fifteen minutes is all the time required to make Butter, and the value of this saving of time and labor consists in this, that it requires no more time at any one season than another; and that the temperature of the cream necessary to make butter, is produced with certainty, and without the admixture of warm or cold water with the cream itself.

FRED'K. WATTS.

Carlisle, Aug. 17, 1848.

For the benefit of the better part of man (woman) I give this certificate. After using the Thermometer Churn made by Mr. Spangler of this place, I would have none other in my family. We have been using the old barrel churn for thirty years past, and I must say it is not to be compared to Crowell's Thermometer Churn, either for speed of churning or convenience; in the old barrel churn it took generally from four to six hours to churn the churning, now in the Thermometer Churn we can churn butter in from fifteen to twenty minutes, by brining the cream to the proper temperature. I can recommend it to the public as no cheat.

JOSEPH SHROM.

Carlisle, Sep. 4, 1848.

GEORGE SPANGLER has also on hand, and will manufacture to order CABINET WARE of every description, such as Bureaus, Secretarys, Sofas, Tables, Bedsteads, and all articles in his line, and will sell as cheap as can be bought any where in the county, and warrant his Furniture of good material and durable workmanship. He would invite the public to call and examine his stock before purchasing

COFFINS made at the shortest notice; terms moderate. foct11

PICKLES, PRESERVES.—Just received and opened by the subscriber, preserved Ginger and Pine Apple, Orange Jelly, Pickled Lobsters, Gherkins, Mangoes, Peppers, Picollili, Tomatoes and Onions, Olives, Capers, Anchovies, Sardines, Tomato Ketchup, fine mixed French Mustard, with a very choice and pure article of Salad Oil, for sale at

may31 HAVERSTICK'S

New Arrival.

THE subscribers have just received from Philadelphia, a fresh supply of Drugs, Medicines Dye-stuffs, Perfumery, Fancy Articles, &c.—Our stock is now large and complete, and as we are determined not to be undersold, but to sell at the lowest cash prices, we invite the attention of country merchants, physicians and others, to examine our goods and prices before purchasing elsewhere.

J. & W. B. FLEMING
june corner of Pitt and High sts

Notice

THE Commissioners of Cumberland county deem it proper to inform the public that the stated meetings of the Board of Commissioners will be held on the second and fourth Mondays of each month, at which time any persons having business with said Board, will meet them at their office in Carlisle.

Attest— WM. RILEY, Cl'k.

Doctor J. Armstrong,

HAS removed to Alexander's Row, Pitt street, opposite the dwelling of Dr. Loomis. He continues in the practice of MEDICINE and SURGERY. Midwifery and Diseases of Women and Children, will claim special attention. foct25

Cheap Millinery Goods.

A SPLENDID assortment, consisting of RIBBONS, SILKS, SATINS, VELVETS, FLOWERS and FEATHERS, cheap for cash, at

EDWARDS'
sep20] 37 S. Second st, Philadelphia.

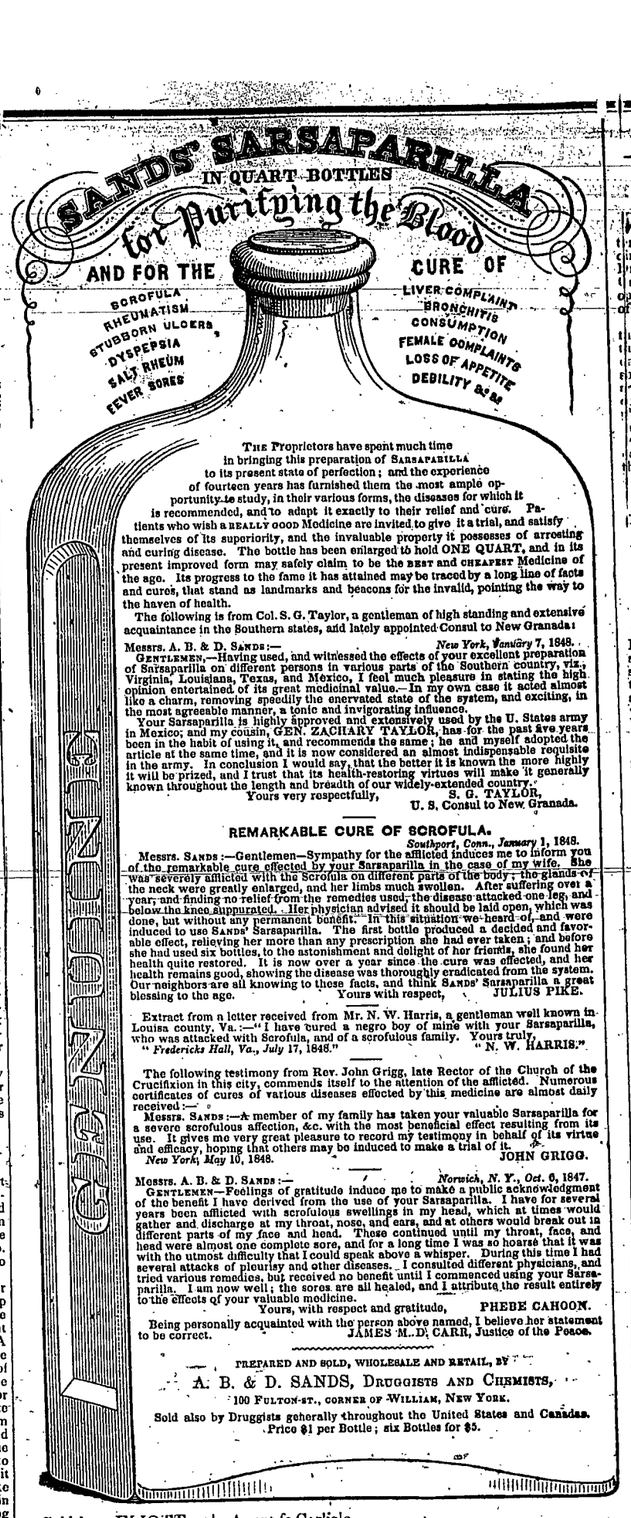

THE Proprietors have spent much time in bringing this preparation of SARSAPARILLA to its present state of perfection; and the experience of fourteen years has furnished them the most ample opportunity to study, in their various forms, the diseases for which it is recommended, and to adapt it exactly to their relief and cure. Patients who wish a REALLY GOOD Medicine are invited to give it a trial, and satisfy themselves of its superiority, and the invaluable property it possesses of arresting and curing disease. The bottle has been enlarged to hold ONE QUART, and in its present improved form may safely claim to be the BEST and CHEAPEST Medicine of the age. Its progress to the fame it has attained may be traced by a long line of facts and cures, that stand as landmarks and beacons for the invalid, pointing the way to the haven of health.

The following is from Col. S. G. Taylor, a gentleman of high standing and extensive acquaintance in the Southern states, and lately appointed Consul to New Granada:

New York, January 7, 1848.

MESSRS. A. B. & D. SANDS:—

GENTLEMEN,—Having used, and witnessed the effects of your excellent preparation of Sarsaparilla on different persons in various parts of the Southern country, viz., Virginia, Louisiana, Texas, and Mexico, I feel much pleasure in stating the high opinion entertained of its great medicinal value.—In my own case it acted almost like a charm, removing speedily the enervated state of the system, and exciting, in the most agreeable manner, a tonic and invigorating influence.

Your Sarsaparilla is highly approved and extensively used by the U. States army in Mexico; and my cousin, GEN. ZACHARY TAYLOR, has for the past five years been in the habit of using it, and recommends the same; he and myself adopted the article at the same time, and it is now considered an almost indispensable requisite in the army. In conclusion I would say, that the better it is known the more highly it will be prized, and I trust that its health-restoring virtues will make it generally known throughout the length and breadth of our widely-extended country.

Yours very respectfully, S. G. TAYLOR,
U. S. Consul to New Granada.

REMARKABLE CURE OF SCROFULA.

Southport, Conn., January 1, 1848.

MESSRS. SANDS:—Gentlemen—Sympathy for the afflicted induces me to inform you of the remarkable cure effected by your Sarsaparilla in the case of my wife. She was severely afflicted with the Scrofula on different parts of the body; the glands of the neck were greatly enlarged, and her limbs much swollen. After suffering over a year, and finding no relief from the remedies used, the disease attacked one leg, and below the knee suppurated. Her physician advised it should be laid open, which was done, but without any permanent benefit. In this situation we heard of and were induced to use SANDS' Sarsaparilla. The first bottle produced a decided and favorable effect, relieving her more than any prescription she had ever taken; and before she had used six bottles, to the astonishment and delight of her friends, she found her health quite restored. It is now over a year since the cure was effected, and her health remains good, showing the disease was thoroughly eradicated from the system. Our neighbors are all knowing to these facts, and think SANDS' Sarsaparilla a great blessing to the age. Yours with respect, JULIUS PIKE.

Extract from a letter received from Mr. N. W. Harris, a gentleman well known in Louisa county, Va.:—"I have cured a negro boy of mine with your Sarsaparilla, who was attacked with Scrofula, and of a scrofulous family. Yours truly,

"*Fredericks Hall, Va., July 17, 1848.*" "N. W. HARRIS."

The following testimony from Rev. John Grigg, late Rector of the Church of the Crucifixion in this city, commends itself to the attention of the afflicted. Numerous certificates of cures of various diseases effected by this medicine are almost daily received:—

MESSRS. SANDS:—A member of my family has taken your valuable Sarsaparilla for a severe scrofulous affection, &c. with the most beneficial effect resulting from its use. It gives me very great pleasure to record my testimony in behalf of its virtue and efficacy, hoping that others may be induced to make a trial of it.

New York, May 10, 1848. JOHN GRIGG.

Norwich, N. Y., Oct. 6, 1847.

MESSRS. A. B. & D. SANDS:—

GENTLEMEN—Feelings of gratitude induce me to make a public acknowledgment of the benefit I have derived from the use of your Sarsaparilla. I have for several years been afflicted with scrofulous swellings in my head, which at times would gather and discharge at my throat, nose, and ears, and at others would break out in different parts of my face and head. These continued until my throat, face, and head were almost one complete sore, and for a long time I was so hoarse that it was with the utmost difficulty that I could speak above a whisper. During this time I had several attacks of pleurisy and other diseases. I consulted different physicians, and tried various remedies, but received no benefit until I commenced using your Sarsaparilla. I am now well; the sores are all healed, and I attribute the result entirely to the effects of your valuable medicine.

Yours, with respect and gratitude, PHEBE CAHOON.

Being personally acquainted with the person above named, I believe her statement to be correct. JAMES M. D. CARR, Justice of the Peace.

PREPARED AND SOLD, WHOLESALE AND RETAIL, BY

A. B. & D. SANDS, DRUGGISTS AND CHEMISTS,
100 FULTON-ST., CORNER OF WILLIAM, NEW YORK.

Sold also by Druggists generally throughout the United States and Canadas. Price $1 per Bottle; six Bottles for $5.

Sold by . ELIOTT, sole Agent fo Carlisle.

Cumb. Valley Transportation House

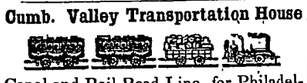

Canal and Rail Road Line, for Philadelphia, Baltimore, Pittsburg, &c.

J. W. KERR, Forwarding and Commission Merchant, HARRISBURG, Pa. informs his friends and the public, that from the liberal patronage extended to him during the past year he has been encouraged to make more extensive arrangements for the present season, and has added two new, large and splendid Boats to his LINE, and will be fully prepared after the opening of the Canal, to forward PRODUCE and MERCHANDIZE of all kinds to and from Philadelphia, Baltimore, Pittsburgh, &c., at the lowest rates of freight and with the utmost despatch.

Agents for Boats,
CARLISLE & GASKELL, Race street Wharf, Philadelphia.
GEISE & SON, No. 48 Commerce st. Wharf, Baltimore.
CLARK & SHAW, } Pitts'g
J. McFADDEN & CO. }

Agents for Cars,
WUNDERLICH & GRIER, No. 272 Market st., Philadelphia.
CHALORER & REYNOLDS, No. 423 Market st., Philadelphia.
SITER, JAMES & CO., Broad street, Philadelphia.
PENN'A. & OHIO LINE, North street, Baltimore.

Harrisburg, March 29, 1848.—tf.

Harisburg Transportation Line.

FUNK & MILLER,

FORWARDING & Commission Merchants, HARRISBURG, Pa. ship Produce, Merchandize, &c. to Baltimore, Philadelphia, &c. &c.—Coal, Plaster, Nails, Salt, Fish, Groceries, &c, constantly for sale.

Harrisburg, march 29, 1848

Dr. Keeler's Panacea,

FOR the removal and permanent cure of all diseases arising from an impure state of the Blood and habit of the body, viz:

Chronic diseases of the Chest, Pleurisy, Bronchitis, Catarrh, etc. Scrofula in all its forms, Tetter, Scald head, Cutaneous affections of the face and extremities, chronic Rheumatism, and Hepatetis, chronic Enlargements of the Joints, White Swellings, Syphilitic Affections, Constitutional disorders, arising from debility, Mercurial and Hereditary predispositions, &c.

☞ In every change that is taking place in the body, it is manifest that it is brought about by something having a substantive existence. If we suppose the organs of our body originally perfect, they must continue perfect unless changed by the intervention of something that bears an unhealthy relation to it. In all cases of disease, there must be the interposition of some new ingredient which by playing its part as a cause, served to modify the properties before connected with the body. It is absurd to talk of spontaneous disease taking place in organs previously healthy, without the interposition of some morbific agent; as well might we expect a piece of chalk to transfer itself spontaneously into Plaster of Paris, without the aid of Sulphuric Acid. In all disease there is a prior cause which must be removed, thro' the agency of the Blood. For this purpose there is no remedy superior to the Panacea. In evidence he following is submitted to the public:

Philadelphia, June 7, 1847.

Having been apprised of the nature of the Panacea, it affords me much pleasure to be able to recommend it as a valuable remedy for all those chronic, constitutional and glandular diseases, to which it is especially adapted. To those who are afflicted, and require medicine as an alterative, they cannot obtain it in a more agreable, active and uniform state than is to be found in the Panacea. I have used it in several instances with decided and signal success. Yours, &c.

D. ALXISON, M. D.

Prepared and sold at the North West corner of Third and South streets, Philadelphia, and retailed in Carlisle by S. ELLIOTT. Put up in pint bottles at $1 per bottle. feb29

STEEL GOODS.—Steel Beads, Clasps Slides and Rings, Purse silks, &c., just received.

G R CROOKS

Watches and Jewelry!

CHEAPER THAN EVER—Wholesale and Retail—At the "Philadelphia Watch and Jewelry Store," No. 96 North SECOND street, corner of Quarry street.

Gold Levers, 18 k. cases, full jewelled, $30 and upwards
Silver Levers, full jewelled, $15 and upwards.
Gold Lepine, 18 k. cases, jewelled, $25 and upwards
Silver Lepines, jewelled, $10 and upwards
Silver Quartier Watches, $4 to 10
Silver Spoons, equal to coin, per sett—Tea, $5, Desert $10, Table $15, other articles in proportion. All goods warranted to be what they are sold for.

Constantly on hand a large assortment of fine GOLD JEWELRY and SILVER WARE

Also, an assortment of M J Tobins & Co., E Simpson, Samuel & Brothers, E S Yates & Co, John Harrison, G & R Beesley, and other superior Patent Lever Movements, which will be cased in any style desired

Arrangements have been made with all the above named most celebrated manufacturers of England, to furnish at short notice any required style of Watch, for which orders will be taken, and the name and residence of the person ordering put on if requested.

O. CONRAD,
nov8] Importer of Watches

Stoves! Stoves!! Stoves!!!

At No. 97, South Second street. Philadelphia.

C. J. TYNDALE, respectfully invites an examination of his large stock of Stoves, embracing some of the best and most elegant patterns of Pennsylvania, New York, Peekskill, Troy, &c., together with a beautiful assortment of Fancy Sheet Iron Stoves and Radiators, for parlors, dining rooms, chambers, or kitchens. He believes that his assortment will compare to advantage with that of any other establishment. He has also a splendid stock of Orr's celebrated Air-tight Stoves, for which he has been agent for many years in this city, in the manufacture of which for excellence and cheapness, he refers to his numerous purchasers, and for beauty of patterns he believes himself unrivalled.

For Stoves, whether of Wood or Coal, his assortment is complete. He returns his thanks to his old customers, to whom and to the public he renews his invitation to give him a call at the old stand, No. 97, S. Second street, Philadelphia. [sep20

TEAS! TEAS!

DAVID RANKIN, No. 73 Chesnut street, corner of Bank street, Philadelphia, offers for sale the following choice assortment of TEAS, on accommodating terms:

500	half chests	Powchong	
200	do	Ningyong Souchong	
100	do	Oolong	do
100	chests	English Breakfast	
100	half chests	do	
50	chests	Mokea Souchong	
25	do do	Powchong	
25	do	black leaf Pekoe	
10	do	Orange Pekoe	
200	14 lb. boxes	superior Ningyong	
250	half chests	Young Hyson	
128	do	Imperial	
100	do	Gunpowder	
10	do	Company Hyson	

oct25

Notice

THE person who took the bundle of Knives and Forks from the Hardware Store on Saturday morning, is requested to return them, and save exposure.

New Goods

THE subscriber has just received a variety of Fancy and Staple Dry Goods, to which the attention of the public is invited.

G W. HITNER

PERFUMERY.—Just receeived, a fresh supply of Roussel's Cologne, Extracts Jockey Club, Bouget de Caroline, Geranium and Perfume de Jenny Lind

june10 J & W B FLEMING

Nails and Spikes.

100 KEGS Nails and Spikes, just received and for sale at the Cheap Hardware Store of WRIGHT & SAXTON.

LAWNS.—A handsome assortment of Lawns on hand, and will be sold very cheap, by

july19 G R CROOKS

Stores & Shops.

Extensive Furniture Rooms.

JACOB FETTER & SON.

WOULD respectfully call the attention of House-keepers and the public, to the extensive stock of splendid FURNITURE, including Sofas, Wardrobes, Centre and other Tables, Dressing and Plain Bureaus, and every variety of Cabinet-ware and Chairs, which they have just opened at their NEW ROOMS, on the corner of North Hanover and Louther streets, Carlisle.

They are confident that the superior finish of the workmanship, and elegance of style, in which their articles are got up, together with their CHEAPNESS, will recommend them to every person wanting Furniture. They have also made arrangements for manufacturing and keeping a constant supply of every article in their line, both plain and ornamental, elegant and useful, at prices which cannot fail to suit purchasers. They would earnestly invite persons who are about to commence house-keeping, to call and examine their present elegant stock, to which they will constantly make additions of the newest and most modern styles.

COFFINS made to order at the shortest notice, for town and country.

Carlisle, Sept 6, 1848

Farm at Private Sale.

THE subscriber offers at private sale a FARM, situate in Mifflin township, Cumberland county, about seven miles north-west of Newville, now occupied by Henry Lore, containing 102 Acres of good State Land, about 78 acres of which is cleared and in a good state of cultivation, and the remainder in thriving timber. The improvements are a good two-story DWELLING HOUSE, Kitchen, &c., with a spring in the cellar, and a large Bank Barn, with all other necessary outbuildings.—There are two Orchards on the place, containing every variety of Fruit. A fine meadow lies before the door of the house, and a public road leads direct from the Farm to Newville.

Persons desiring to see the Farm are requested to call on the present tenant, or on the subscriber living near Carlisle.

aug9—4t or tf JACOB STAVICK.

SHEPHERD'S SARSAPARILLA,

For the Permanent Cure of all Diseases arising from an Impure state of the Blood.

THIS Medicine operates particularly upon the Blood, and cures disease without vomiting or purging. It never fails to cure he most obstinate cases of Rheumatism, Diseases of the Lungs, Coughs, Colds, Bronchitis, White Swelling, Scrofula, Ulcers and Sores of long standing.

It is cheaper than any other medicine in use, there being 32 doses in each bottle, which costs only 75 cents, and to those using it according to direction one bottle will last 10 days. Certificates are pouring in from all parts of the country attesting the virtue of this medicine in cases of long standing, which have been given up by physicians as hopeless and beyond the reach of medicine to cure.

WHOOPING COUGH, Shepherd's Sarsaparilla never fails to cure.

CONSUMPTION cured by the use of Shepherd's Sarsaparilla.

The following is from a gentleman of respectable standing in Baltimore, who was effectually cured of that dreadful disease, Consumption, by a few bottles of Shepherd's Sarsaparilla.

Baltimore, Aug. 29, 1847

This is to certify that I was fast sinking under symptoms of Consumption of the Lungs, until I was recommended to try Shepherd's Sarsaparilla, which fortunately I did and am under the strongest conviction that it saved my life. I am now rapidly recovering and hope in a short time to be restored to perfect health, and under no consideration would I be without the medicine.

DAVID RICKETTS,
No. 23, Hill street.

Shepherd's Vermifuge, or Worm Destroyer.

We challenge the world to produce a medicine better adapted to the expulsion of worms from the human body than Shepherd's Virmifuge. It has been used by thousands with entire satisfaction. It has the advantage of most other Virmifuges, as it never sickens the person using it. It has cured children that have been subject to fits for years, and that had been given up by physician, parents and friends. It should always be used as a purgative for children, as its strengthens them, and at the same time carries off the coarser particles of food, and worms, if they are troubled with them.

The following certificate has been handed to us by Judge Koons, of Luzerne county, Pa. It speaks for itself:

Town Hill, Pa, Jan. 20, 1847.

JOHN KOONS, Esq.

Dear Sir—You will please send me 4 bottles more of Shepherd's Vermifuge. The three bottles purchased of you a short time ago have been used with the happiest effects. They were given to three of my children—in one case 65 worms were expelled, in another 164, and in the last 67. I am anxious to give the rest of my family the benefits of this medicine and therefore order as above. This is decidedly the best article for destroying worms that has ever been in this part of the country. I have tried Orrick's, Reaker's, Merrick's and Miller's, but without any good effect.

Yours with esteem,
SAMUEL SNYDER.

Shepherd's Sarsaparilla and Vermifuge are for sale by the following respectable merchants of Cumberland county, Pa, and by Dr. Wm. C. M'Pherson, Harrisburg:

G. W. HITNER, Carlisle; John Fulwiler, Shippensburg; John Diller, Newville; Robert Elliott, Newburg; M D & J B Lackey, Bloomfield; A Richards & Co, Plainfield; Dunlap & Bar, Kingston; S. & S. A. Coyle, Hogestown; Wm. Alexander, Papertown.

April 26, 1848

DAVID RANKIN, 73 Chestnut st. Philadelphia, has for sale the following Teas:

308	half chests	Young Hyson	Tea
100	do	Gunpowder	do
150	do	Imperial	do
10	do	Hyson	do
1000	do	Powchong	do
200	do	Ningyong Souchong	
100	po	Oolong	do
75	chests	Padre Souchong	
45	do	black leaf Pekoe	
25	half chests	do	do
25	do	Orange	do
1000	matts	Cassia	

These Teas comprise the best chops imported in ships Sea Witch, Rainbow, Tonquin, Inca and Huntress, and are equal to any Teas that have been offered in this market.

Philadelphia, May 4

GIMP, FRINGES &c—Just opened, a general assortment of Gimps and Fringes.—Also, Black Mantilla Silks of various qualities and prices, by

sep27 G W HITNER.

N. & J. M. Rowe,

BROOM AND WOODEN-WARE Store, No. 65 North Third street, one door above Arch, east side, Philadelphia, manufacturers and wholesale dealers in all kinds of Brooms, Brushes, Buckets, Cedar Ware, Willow and French Baskets, Shoe and Wall Brushes, Scrubs, Dusters, Mats, Blacking, Eastern-made Wooden-Ware of every description, &c, &c, at the lowest market prices. mar1

Leaf Tobacco.

30 HHDS. KENTUCKY and OHIO Leaf Tobacco, for sale by

FUNK & MILLER.
Harrisburg, oct4-4m

In Philadelphia.

Cheap Window Blinds.

B. J. WILLIAMS, No. 12, North Sixth street, Philadelphia, VENITIAN BLIND manufacturer, has now on hand the largest and most fashionable assortment of narrow slat, and other Venitian Blinds, of any other establishment in the United States; comprising entire new styles, trimmings and colors, which which will be sold at the lowest prices, wholesale and retail. Old Blinds painted and trimmed to look equal to new. The citizens of Carlisle and adjacent country are respectfully invited to call and examine his assortment, before purchasing elsewhere, feeling confident of pleasing and giving satisfaction to all who may favor him with a call.

BENJAMIN J. WILLIAMS,
may24-3m No. 12 N. Sixth st., Philad

TENNENT'S Washington Gallery of Daguereotypes,

No. 234 North Second street, N. W. corner of Callowhill street, Philadelphia.

THE Likenesses taken and beautifully colored at this well known establishment, for ONE DOLLAR, are universally conceded to be EQUAL in every respect to ANY in the city. Pictures taken equally well in cloudy and clear weather. A large assortment of MEDALLIONS and LOCKETS on hand, at from $2 to $5, including the picture.

The subscribers respectfully invite the citizens of Cumberland county, to call and examine specimens of the latest improvements in the art of Daugerreotyping, which will be exhibited cheerfully and without charge.

july5 T & J C TENNENT.

Perot, Hoffman, & Co.,

Forwarding and General Commission Merchants, No. 41 North Wharves, and 83 N. Water street, Philadelphia.

PLASTER and SALT constantly on hand, for sale at the lowest market rates. Liberal advances made on Produce.

Refer to
DUTILH & HUMPHREYS } Philad'a.
FRANKLIN, PLATT & CO }
LEA, BUNKER & CO.
J. W. KERR, Harrisburg.

apr 5—6m

Iron Commissior Warehouse,

No. 109 North Water street, and No. 54 North Wharves, Philadelphia.

THE undersigned still continue the Commission business, for the sale of all descriptions of IRON. Our experience of many years, and extensive acquaintance with dealers and consumers of Iron, throughout the country, has enabled us to establish such relations as give us peculiar advantages to serve our correspondents, equal to any other house.

mar 22-6m ORRICK & CAMPBELL.

Atwood's Empire Cooking Stove.

IN again calling attention to this unequalled STOVE, the proprietor has the pleasure to inform the public that (externally) it has undergone an entire change—the pipe and hearth placed opposite each other, and a SUMMER HEARTH AND BOILING APPARATUS, being added, thus rendering it faultless, and unless there is another faultless Stove in the market, this is unquestionably the best, as it now embraces every valuable improvement possessed by any other Stove, in addition to some peculiar to itself, secured by Letters Patent.

The success of this Stove, since its introduction is unequalled. Nothing has ever been offered for culinary purposes that has given such general satisfaction. Stoves have been copied after its form; some dealers have even used its fundamental principles, but the proportions were so unlike the original, that they bear the relative value that a counterfeit does to a genuine coin.

Complete COOK and other COOK STOVES in great variety. Persons desiring these admirable Stoves, are requested to call at the Stove and Tin-Ware manufactory of the subscriber, on Main street, Carlisle, who is agent for Cumberland county.

may24 JOHN D. GORGAS.

REMOVAL.

SHOE THREAD WAREHOUSE.

E. LARRABEE has removed to his new Warehouse, corner of Calvert and Mercer streets, Baltimore, and has now in store, of direct importation from the celebrated factory of Titley, Tatham & Walker, a full assortment of SHOE THREAD, viz: brown, green, half bleached, white and yellow, which he is prepared to sell by the bale or less quantity, on as good terms as the same quality can be had for in the U. States. Also a general assortment of SHOE TOOLS and FINDINGS, viz: Shoe Knives, rasps, pincers, hammers, awls and awl handles, pegs of all sizes, bristles, webbing, boot cord, shoe nails of all sizes, cut and chat tacks, French irons complete, peg rasps and cutters, &c, &c, &c. Premium Glass. Paper, to take the place of the common sand paper, a very superior article, being our own manufacture, WARRANTED. Lasts, boot trees, shoe trees, crimping boards, all of his own manufacture, of the very best timber and of the latest style. Every article can be obtained at his establishment for manufacturing Boots and Shoes, except leather. All of the above will be sold at the lowest market price. Country Merchants are particularly requested to call.

E. LARRABEE,
aug23-1mo] No. 24, Calvert st, Baltimore

REMOVAL.

LABORATORY OF THOMSON'S BOTANIC MEDICINES.

EPH'M. LARRABEE, No. 20 S. Calvert street, Baltimore, has removed his Laboratory to his new building No. 24, and has always on hand the largest and most complete assortment of pure Botanic remedies in the United States, prepared under his special care at his Labortory—being the first erected in the United States for the special purpose of preparing THOMSONIAN BOTANIC MEDICINES. All of the pulverized and compounded articles are put up in quarter and half pound packages, and neatly labelled, with directions suitable for retailing, and upon better terms than the same article can be had for in the United States.—Every article in his line is warranted genuine—the public can rely upon this.

A liberal discount made to country merchants, who are particularly requested to call and examine quality, &c, before purchasing.

The various Treatises, embracing the most reputed authors, upon the Thomsonian or Botanic System of Medicine, may also be had at his establishment, by the quantity or single copy.

aug23-6mo

☞ It Never Fails. ☜

CURE YOURSELF.—From time immemorial there has existed in larger cities and populous towns, a species of disease, the dependence and propagation of which results from the violation of divine and moral laws. To those AFFLICTED, the AMERICAN COMPOUND is presented, as being the most certain, speedy, and valuable specific ever offered to the unfortunate. It has wherever known acquired a reputation that daily experience continues to strengthen. Thousands have been cured by its use, and as it leaves no odor on the breath, requires neither restriction in diet or business, nor contains either mercury or noxious drugs in the least injurious to the system; it is boldly presented as the best remedy for such diseases yet offered. It is used by physicians and pronounced superior to any known remedy. Full directions accompany each bottle.

For sale at N. W. corner 3d and South streets, Philadelphia, and by S. ELLIOT, Carlisle; Dr. Barnitz, York; G. W. Miller, Lancaster; Dr. McPherson and J. Wyeth, Harrisburg, Pa.

feb 9

ODONTINE—Just received, another free supply of this celebrated Tooth Paste. The manufacturer of this article positively asserts that it contains no acid, or any other article which will in any way injure the teeth

june 14 J & W B FLEMING

10 TONS Hammered and Rolled Iron.
1 do. Cast, Sheer, Blister & Spring Steel
20 boxes Tin Plate, just received and for sale at the Cheap Hardware Store of

WRIGHT & SAXTON.

BLEACHED MUSLINS—A splendid assortment of Bleached Muslins can be had at the Cheap Store in West High street. Call and examine for yourselves

J & CARMONY

More New Goods.

THE subscriber has just returned from the city with a large and beautiful stock of FALL and WINTER GOODS. He would invite the attention of the public to call and see his goods before purchasing elsewhere. Recollect the store, on West Main street, a few doors west of Beetem's Hotel.

oct11 G R CROOKS

Medicines.

DR. UPHAM'S VEGETABLE ELECTUARY, OR INTERNAL

REMEDY FOR THE PILES.

Triumph