FOR SALE.

AT private sale a House and Lot situate on the south side of Pomfret Street, a few doors east of Pitt street, now in the occupancy of Mrs. Greenfield.
R M HENDERSON, Att'y.
Nov. 29, 1848.—tf.

Bombazines, &c.

A great variety of Bombazines, Alpacas, Cashmeres, Mous de Laines, and other Dress Goods, just received and for sale cheap by
G W HITNER

Canary and Hemp Seed.

A FRESH supply of the above named Seeds just received at MONYER'S,
Nov. 29th, 1848. in N. Hanover St.

Music.

JUST received, "Sweet Rose of Carolina," "Rosa Lee," "Dearest Mae," "Oh Susanna," and other popular airs of the Serenaders.
G W HITNER
Nov 29, 1848

Water Filters.

THE Subscriber has just received a few Stone Water Filters, which he will sell at City Prices
G W HITNER
Nov 29, 1848

Fish, Fish, Fish.

A LOT of choice No 1 Mackerel in whole half, and quarter barrels Also No 2 & 3 do in whole and half barrels, in Store and for sale by
J D HALBERT
Nov 29, 1848

Bonnet Velvets.

THE subscriber has just received assortment of Silk Bonnet Velvets, of all colors, and at low prices, also Ribbons to match.
G W HITNER
Carlisle, Nov 29, 1848

Roussel's Nectar.

A SUPPLY of the above named winter drink, has been received by P. MONYER.
Nov 29, 1848

In the Court of Common Pleas of Cumberland County.

Dr Joseph Speck vs. Edward Armor, Geo. Sponsler, Pet B Lecher and Catharine his wife, Wm. Heagy and Sarah his wife, Alfred Sponsler and Franklin Sponsler, Rev. Wm. Butler, Allan Gangaware, Anna Wesley Butler, with notice to her guardian, Rev W. Butler, and Dr Fredk Speck.

Take notice, that by virtue of a writ De Partitione Faciende issued out of the Court of Common Pleas of Cumberland County, and to me directed, an Inquisition will be held on the Real Estate of the above named parties, to wit; (A House and lot of ground situate in the borough of Carlisle, bounded by High street, Mulberry alley, Geo. A. Lyon, Esq., and others).

On FRIDAY, the 15th December, 1848, at 2 o'clock, P M., on the premises, for the purpose of making partition and valuation of said Estate.
JAS HOFFER, Sh'ff.
Sh'ff's Office,
Carlisle, Nov 29, 1848.—3w.

VALUABLE PROPERTY
AT PUBLIC SALE.

BY virtue of an order of the Court of Common Pleas of Cumberland County, in a proceeding in partition between James Woodburn, and Samuel Woodburn, et al., I will expose to public sale, on the premises, on THURSDAY, the 21st of December, 1848, all that certain Tract of Land, situate, and being in the township of Dickinson, and county of Cumberland, bounded by lands of Isaac B Parker, Esq., Jacob Baltzhoover, Johnson Moore, and others, containing Two Hundred and Fifty-Four Acres, more or less: The terms of sale will be five per cent. of the purchase money to be paid at the time of the confirmation of the sale, the residue of one-half of the purchase money to be paid on the 1st of April, 1849, when possession of the land will be given, and the balance in three annual payments, without interest all of which payments shall be secured by bond and mortgage; and the share of the said Mathew Davidson and his six named children, shall remain in the land during his life time, the interest of which shall be paid to him for and during his life time, the interest of which shall be paid to him for and during his life time, or until his said children shall signify their willingness that the principal sum be paid to him, or any part thereof, and then the same shall be paid as the said mortgage becomes due.
JAMES HOFFER, Sh'ff.
Sheriff's Office, Carlisle,
Nov. 29, 1848.—tf

VALUABLE LIMESTONE FARM.
FOR SALE.

THE Subscribers offer at private sale a valuable Farm, situate in Southampton township, Franklin county, on the Roxbury road, about three miles north of Shippensburg, adjoining lands of Jacob Nisley's heirs, Wm. Rodgers, Wm. Linn, John Cox, John Wolf, and Davis Skiles' heirs, containing 300 ACRES, of Limestone Land, about 90 acres of which are timberland, and the remainder in a high state of cultivation, under good fence, &c.—

The improvements are a log DWELLING HOUSE, a first rate Stone Bank Barn, Wagon Shed, with two Corn-Cribs, and other necessary out-buildings. There is an excellent young Apple Orchard of choice fruit, with a well of first-rate water. Persons wishing to see the property and learn terms may do so by calling on the first-named of the subscribers at Newville, or the latter at Carlisle. Possession and an indisputable title given on the 1st of April next.
ALEXANDER SHARP,
ALFRED MOORE.
Nov 29th, 1848—3m

WOOLEN FACTORY
FOR SALE.

THE Subscriber will sell at public sale, on WEDNESDAY, the 20th of December next, his WOOLEN FACTORY, situate in Dickinson township, Cumberland county, on the road leading from Carlisle to Gettysburg, adjoining the village of Spring Mills and Cumberland Furnace, with ten acres of Land, whereon is erected a good DWELLING HOUSE and Stable. The gearing of the Mill is new and the machinery for carding, spinning, weaving, fulling, pressing shearing, &c. is in good order, and sufficient to manufacture cloth from the fleece. The stream of water is a never failing spring sufficient to propel much more machinery than the above described.

Also, a tract of MOUNTAIN LAND, situated about one and a half miles from the above described property and accessible by a good road, will be sold at the same time.

Sale to commence at 1 o'clock on said day when terms will be made known by
CHRISTOPHER JOHNSON.
Nov 22, 1848—3t pd

ANNUAL REPORT

OF the Allen and East Pennsboro' Mutual Fire Insurance Company of Cumberland county, Sept. 4 1848.

Amount of property insured up to Sept. 5, 1847.		$1945,915
Amount ins. the past year	$163,804	
Annulled the past year	7,438	
Whole amount now insured		$2099,281
Amount of premium notes in the Treasury at last report		$127,679
Am't deposited last year	$13,339 10	
Cancelled	376 00	
		$12,963 10
Whole amount of notes now in force		$140,642 10
Whole No. of policies issued		1414
Surrendered		8
Now in force		1406
Balance in the Treasury on the 6th of Sept. 1848		3,684 86
Per'centage received past year		580 32
Interest received		86 02
		$4,261 80

Expenditures.

Paid E Beatty for painting	$13 00
Paid J. B. Braton do	16 00
Paid commission on tax	160 28
Paid interest	19 06
Paid Managers	84 38
Damage by Fire.	
Paid Jonas Lavern	475 05½
Paid Knisz's heirs	5 00
Paid J. R. Graham	332 53
Paid George McFeely	166 00
Paid James Starr	866 66
	$2,138 06½
Balance in the Treasury	$2,213 73½

LEWIS HYER, Sec'ty
Nov. 29th, 1848—3t

New Advertisements.

DRUGS! DRUGS! DRUGS!
JUST RECEIVED,

PHYSICIANS, Country Merchants and Pedlars, are invited to call and examine my stock of Medicines, Paints, Glass, Oil, Varnishes, &c.

DRUGS.

Patent Medicines,	Herbs and Extracts,
Fine Chemicals,	Spices, ground and whole
Instruments,	Essences,
Pure Essen'l Oils	Perfumery, &c.

DYE-STUFFS.

Indigoes,	Log and Cam Woods,
Madders,	Oil Vitriol
Sumac	Copperas,
Alum,	Lac Dye

PAINTS.

Wetherill & Brother's Pure Lead, Chrome Green and Yellow, Paint and Varnish Brushes, Jersey Window Glass, Linseed Oil, Turpentine, Copal and Coach Varnish, and Red Lead. All of which will be sold at the very lowest market price, at the cheap Drug and Book Store of
S. W. HAVERSTICK.
Nov 29th, 1848

Great Attraction for the Holidays
At Kriss-Kinkle's Head Quarter's,
IN NORTH HANOVER ST., CARLISLE, PA.

THE Subscriber would respectfully inform the citizens of Carlisle, and those who may visit it during the Holidays, that he is now manufacturing, and will keep constantly on hand, a large assortment of CONFECTIONARY, SUGAR PLUMBS, &c., suitable for the approaching festivities, which will be sold Wholesale or Retail, at the OLD STAND in North Hanover Street, a few doors north of the Bank, where he also has on hand a large assortment of FRUITS and NUTS of the latest importation, which will be sold on accommodating terms, consisting in part of ORANGES, LEMONS, GRAPES, Raisins, Prunes, Dates, Citron, Figs, Almonds, Cocoa-nuts, Cream-nuts, Filberts, Pea-nuts, English Walnuts, &c. &c. He would also call attention to the best assortment of FRENCH, GERMAN, AND AMERICAN TOYS, ever brought to this place, consisting partly of fine French Fancy Boxes, kid and jointed Dolls, all sizes, doll heads, fine China, common delph and wooden tea sets, kitchen setts and furniture in boxes—Brass and tin trumpets, Wooley dogs, bone, tin, basket and other rattles. Penny toys of all kinds, wagons and wheelbarrows, fine tin toys, tools in boxes, games, Puzzles, &c. Pianos, Fiddle, Tamborines, Harmonicans, Accordeons, drums, guns, pistols, &c. Glass and China toys, fine sewing baskets. Also, Toy and doll baskets, and a variety of other articles too numerous to mention.

In connection with the above he has just received a prime lot of

Fresh Groceries,

consisting of pulverized, crushed, loaf and brown SUGARS. New Orleans, Trinidad, Syrup, and Sugar House MOLASSES, very cheap. Imperial, Young Hyson and Black TEA. Chocolate, Water, Soda, Sugar, and Pic-Nic CRACKERS. Cheese, Rice, Blacking &c. FRESH SPICES, such as nutmegs, cinnamon, cloves, pepper, ginger, allspice, ground or whole.

All orders thankfully received and punctually attended to by
P MONYER.
Nov. 29, 1848.

50 Sacks of Salt.

JUST received in Store and for sale either in the sack or by the bushel at the Store of
J D HALBERT
Nov 29, 1848.

Wrapping Paper.

THE Subscriber has entered into arrangements with a house in Philadelphia, by which he will be constantly supplied with the best article of Wrapping Paper. Country Merchants, and others wishing to save twenty-five per cent. on the above article can do so by calling at the store of
J D HALBERT
Nov 29, 1848

Cranberries,

OF the best quality in store and for sale by
Nov. 29, 1848. P. MONYER.

Farm for Sale

THE subscriber, intending to remove to the West, offers for sale the FARM on which he now lives, situate in Newton township, six miles east of Shippensburg and two miles above Stoughstown, on the road leading from the turnpike to the Walnut Bottom road, containing 142 Acres of Land, all of which is first-rate Limestone land, except twenty acres of it, which adjoins the pine lands. About twenty-four acres of it is also first-rate Timber Land. The Farm is under good fence and in a high state of cultivation. The improvements are a two-story Brick Dwelling House, Log Barn, Wagon Shed, Corn Crib and other outbuildings, all of which are in good order. There is on the place a young and thriving Orchard.—For further particulars enquire of
nov22—4tpd DANIEL ECKERT.

Hat and Cap Store.

THE subscriber having just returned from the city, would inform the public that he is now opening a splendid assortment of SUMMER HATS at his old stand in N. Hanover street.—His stock comprises Moleskin, Nutria, Rocky Mountain Beaver, Pearl, Cassimere and Silk HATS, of the most substantial make and latest style. Also CAPS of every description and quality.

He invites his friends to call at his establishment before purchasing elsewhere, as he is confident that they will find it to their advantage.
may19 GEORGE KELLER.

N. B.—Highest price given for Furs, Lamb's Wool, &c.

Anti Dyspeptic Catholicon,
For Dyspepsia, Nervous Headache, and Liver Diseases.

THIS is a Vegetable compound, warranted a safe and effectual remedy, not only for Dyspepsia, but for those diseases resulting from and connected with a disordered condition of the stomach and liver, or derangement of the digestive functions, such as debility or weakness, flatulency, loss of appetite, sour eructations and acidity of the stomach, costiveness, headache, flatulent and bilious colic. It is particularly recommended to those who are suffering under debility and depression of spirits, its soothing and renovating powers being particularly adapted to such cases.

For sale by J & W B FLEMING.

Dr. W. L. Creigh,
(*Successor of Dr. John Creigh, deceased,*)

WILL attend all Medical calls in town or country, by DAY or NIGHT, and will give every attention to patients entrusted to his care. OFFICE on East High street, opposite Ogilby's store. [nov22-6m

Daguerreotypes

THOSE wishing to have correct pictures of themselves or their friends, would do well to call soon at the Daguerreotype Room, in Market Square, Carlisle. Room open from 8 A M, to 5 P M.
nov15 J A THOMSON

MUFFS—The subscribor is just opening a lot of Ladies and Children's Muffs at various prices.
nov22 G W HITNER

FRENCH CLOTHS—The subscribor has just received a variety of French Cloths and colored Flannels, for Ladies' sacks.
nov22 G W HITNER

CLOTH CAPS—Just received, a general assortment of Men and Boys' Cloth and Oil Cloth Caps, at reduced prices.
nov22 G W HITNER

Carpet Hall.

JUST received, the largest assortment of Carpetings of every variety and style, ever bro't to Carlisle. Also floor Oil Cloths, new patterns. Selling very low at the cheap store of
C OGILBY.

PREPARATIONS FOR THE HAIR—Among the many articles prepared for the hair none are so deservedly popular as Roussel's Eau Lustral, which is justly celebrated for cleansing, beautifying, preserving and promoting the growth of the hair.
june13 J and W B FLEMING.

GENTLEMEN'S Marlopong Cotton Shirts also Silk Shirts just received by
sep27 G W HITNER.

New Advertisements.

GROCERIES, GROCERIES!

AT the Cheap Family Grocery Store of JOSEPH D. HALBERT, West Main street, Carlisle, you will always find the best supply of Family Groceries that the Philadelphia markets can afford. The subscriber has just returned from the city, and would respectfully invite the public in general and his friends in particular, to call and examine his stock, which embraces all the articles usually kept in his line of business, such as Rio, Java and St Domingo Coffee; Imperial, Young Hyson and Black Teas, of the best quality & flavor; loaf, falling loaf, crushed, olarified and brown Sugars of every grade, with price to suit. Honey, sugar house, Orleans and syrup Molasses. Spices of all kinds, which he will warrant pure and fresh ground. Brooms, buckets, baskets, butter bowels, wash rubbers, clothes pins and brushes of every variety.—Castile, fancy, rosin and country SOAPS. Also, a general assortment of chewing and smoking TOBACCO, spanish half spanish and common CIGARS. GLASS, QUEENSWARE, and CROCKERY of every description which he will sell at the lowest possible prices.

Feeling grateful for the liberal patronage heretofore bestowed upon him, py a generous public, the subscriber tenders them his hearty thanks, and hopes that in his efforts to please, and particular attention to business to merit a continuance of their support.
Nov'r 22 1848. JOS. D. HALBERT.

Strong Breeze from Philadelphia.

CHARLES OGILBY will be receiving this week a large selection of WINTER GOODS, consisting of French and English Merinoes, Cashmeres, Mous. de Laines, Terkeri Shawls and various articles of Ladies' dress goods

Our stock of Cloths, Cassimers, Vestings, &c. will be unusually large, and of the choicest style the city market can produce

Ladies and Gentlemen are respectfully invited to call and examine for themselves. Remember the Big Sign and Big Windows, a few doors east of the Market House, and directly opposite Martin's hotel [nov15

For Rent.

THE property known as MIDDLESEX MILLS, situate in N. Middleton township, three miles east of Carlisle. There are 90 acres of cleared land, a new Merchant Mill, with four run of stones, Saw Mill, and a Plaster and Clover Mill. The water power is one of the best in the State.

Also, will be rented, separately, the FULLING and CARDING MILL.

For particulars apply to
WM. M. PENROSE,
nov22-4t Agent for owners.

Mill for Rent.

THE subscriber offers for rent, from the 1st of April next, a large BRICK MILL and SAW MILL, on the Conodoguinet creek, in E. Pennsboro township, Cumberland county, known as Abraham Oyster's Mill. The Mill contains four run of Stones, capable of making fifty barrels of Flour every day. The property is in good order, and the situation good, with a sufficiency of water at all times.

Apply to the subscriber in New Cumberland.
nov8-6t CHARLES OYSTER

More New Goods,

THE subscriber has just returned from the city with a large and beautiful stock of FALL and WINTER GOODS. He would invite the attention of the public to call and see his goods before purchasing elsewhere. Recollect the store, on West Main street, a few doors west of Beetem's Hotel.
oct11 G R CROOKS

NOTICE,
In the Court of Common Pleas of Cumberland County.

JOHN AGNEW vs. ANN BREDIN, Administratrix of James Bredin, dec'd, with notice, &c.

Testatum Vend. Exps. to Perry county, No. 52; August Term 1848.

September 12, 1848. On motion of Mr. Reed and affidavit filed, money made on this writ considered in Court, and rule for the appropriation of the same, arising out of the sale of the Real Estate of defendant, on Tuesday the 12th day of December next. By the Court.
W M BEETEM, Proth'y
Prothonotary's Office, }
Carlisle. Nov. 1, 1848. }

NOTICE

THE Court of Common Pleas of Cumberland county has appointed Michael G. Ege as Auditor to marshal the assets of JOHN LUTZ in the hands of his assignees amongst his creditors. He will attend at the office of F. Watts, Esq., in Carlisle, for that purpose, on Saturday the 9th of December next.
SAMUEL MYERS,
JOHN SNOKE,
nov22 Assignees

NOTICE

LETTERS of Administration on the estate of SAMUEL BROWN, late of Frankfort tp., Cumberland county, have been granted to the subscriber, residing in same township. All persons having claims against the estate of said decedent are requested to present them for settlement, and those knowing themselves indebted to make immediate payment.
nov22-6t JOHN M'DOWELL.

Notice

IS hereby given, that all persons having claims against the estate of JACOB BEAR, are requested to present them for settlement, and those knowing themselves indebted to come forward and make payment without delay to
EPHRAIM BEAR,
nov 8. Assignee

Notice

LETTERS of Administration on the estate of Dr. JOHN CREIGH, dec'd, late of the borough of Carlisle, have been granted to the subscriber by the Register of Cumberland county. All persons having claims or demands against the estate of said deced't are requested to make known the same without delay, and those indebted to make immediate payment to
ALFRED CREIGH,
nov15-6t Administrator.

NOTICE.

LETTERS Testamentary on the Estate of MOSES STORY, late of Hampden township, Cumberland county, dec'd, have been granted to the subscriber, residing in the same township. All persons having demands against said estate are requested to make known the same without delay, and those indebted to make payment to
GEORGE SHERBAN,
nov15-6t Executor.

Auditor's Notice.

THE Auditor appointed by the Court of Common Pleas of Cumberland county, to marshal and distribute the assets in the hands of Henry Leidigh, assignee of ISAAC KEMPER will attend to the duties of his appointment at his office in the borough of Carlisle, on Saturday the 9th of December next, at 10 o'clock in the forenoon. At which time and place creditors will present their claims, and all parties interested may attend, if they think proper.
nov32-3t W. B. KNOX, Auditor

Notice.

Having this day purchased of John E. Forster his entire stock of goods wares and merchandize &c. now in his store in the Borough of Carlisle. The Business will be conducted at the same stand by me, and in my name
JOHN FORSTER
nov8

Leaf Tobacco.

30 HHDS. KENTUCKY and OHIO Leaf Tobacco, for sale by
FUNK & MILLER.
Harrisburg, oct4-4m

MERINOES, CACHMERES &c—A general assortment of French Merinoes, Cachmeres, Mous. de Laines &c. just opened by
sep27 G W HITNER.

VELVET RIBBONS, &c—A further supply of narrow Velvet Ribbons for trimming dresses, also Ribbon Belts and Buckles, just received by
[nov] G W HITNER.

Nails and Spikes.

100 KEGS Nails and Spikes, just received and for sale at the Cheap Hardware Store of WRIGHT & SAXTON.

SHAWLS—The subscriber is opening a large assortment of Shawls of every variety of style and price, from 62½ cts to $8.
oct11 G R CROOKS

Miscellaneous

Fresh Drugs, Medicines, &c. &c.

I have just received from Philadelphia and New York very extensive additions to my former stock, embracing nearly every article of Medicine now in use, together with Paints, Oils, Varnishes, Turpentine, Perfumery, Soaps, Stationery, Fine Cutlery, Fishing Tackle,—Brushes of almost every description, with an endless variety of other articles, which I am determined to sell at the VERY LOWEST prices.

☞ Physicians, Country Merchants, Pedlars, and others, are respectfully requested not to pass the OLD STAND, as they may rest assured that every article will be sold of a good quality, and upon reasonable terms.
may 24 S. ELLIOTT, Main street, Carlisle

Perfumes, Oils and Soaps.

A FINE and fresh supply from Roussel's and other of the best city houses, among which are double extract Sweet Briar, Rose Geranium, Verbena, Patchouly, Heliotrope, Millefleur and Musk, tastefully put up and for sale at the lowest prices. Also, for the Hair, Bandoline, Pommade aux Fleurs, Jenny Lind hair gloss, Bear's Oil, Maccassar Oil, fine-scented Antique Oil, Philocome, Beef's Marrow, fine Myrtle and Violet Pommades. Also Fancy Soaps, such as Roussel's Shaving Cream, Wright's do, Military do, Almond and Palm Wash Soap, making an assortment unsurpassed by any in the borough.
may31 S W HAVERSTICK

WRIGHT & SAXTON,

IMPORTERS and Dealers in Foreign and Domestic HARDWARE, GLASS, OILS, PAINTS, NAILS, IRON, STEEL, &c, East High street; opposite Ogilby's dry good store, Carlisle, Pa., have just received and are now opening a large assortment of Goods in their line, to which they would call the attention of Farmers, Mechanics, Builders, Housekeepers, and others wanting Hardware, as their stock has been bought at the lowest rates, and will be sold at a small profit.

They have also received a few of HOVEY'S PATENT STRAW and CORN STALK CUTTERS, to which they would invite the attention of Farmers. These Machines have taken the premium at nearly all the Agricultural Exhibitions in the country, and are considered preferable to any other Cutter now in use.
oct25 furniture

BARGAINS, BARGAINS!

LATEST ARRIVAL!

THE subscriber has just received a large and extensive assortment of FALL and WINTER GOODS, which he is determined to sell as low as any other establishment in Carlisle or in the county Call and see and judge for yourselves He is satisfied that no one can undersell him, and will give good bargains to all who may favor him by calling at his store in West High street, nearly opposite Beetem's Hotel His stock consists of Cloths, Cassimerse, Satinetts; satin, cachmere, merino and silk Vestings; Merinoes, Alpachas, Mous de Laines, Cachmeres, French worked collars, kid gloves, silk fringes, gimps, flowers, thread laces, &c A large assortment of SHAWLS, such as Plaid, long and square, Blanket, Cachmere, Tibet, Terkeri, Mous de Laine, black Cachmere, &c FLANNELS—Scarlet, yellow and white; cotton flannels, blankets, linseys, Kentucky jeanes, tickings at 6¼ cts, calicoes 3 to 6¼ cts, very sheap muslins, hosiery, Berlin and Cachmere gloves, comforts, woolen yarn, winter ginghams Also, a large assortment of BONNET RIBBONS, very low, satin plain and figured Mantua, plain, barred, striped and figured Also GROCERIES and QUEENSWARE, such as Coffee, Tea, Sugar, Spices of all kinds, tobacco, segars, crockery, glass and queensware, race, chocolate, starch, together with numerous other articles—Give him a call,
oct25 J G CARMONY

THE CHEAP STORE.
IN CARLISLE;
Nearly opposite Beetem's Hotel,

Where Cloths, cassimeres, satinetts, vestings, flannels, linseys, Canton flannels, shawls, gloves, ribbons, Irish linens, muslin de lanes, alpachas, Coburg cloths, merinoes, velvet cords, tickings, ginghams, calicoes, blankets, Groceries and Queensware, with a variety of other goods can be had very low.—Call and see his cheap stock.
nov1 J G CARMONY

Selling Off at Cost.

THE subscribers would inform their customers and the public generally, that they are desirous of giving up business, and will sell off at first cost their stock of Dry Goods, Groceries, Queensware, &c. The public are respectfully invited to call and get BARGAINS.

They would say to those who know themselves indebted to the subscribers, by note or book account, to call and pay up as soon as possible, as they intend to wind up their business in a hurry.
nov1-3t MYERS & SHEAFFER

TO BUTTER MAKERS.

THE subscribers having purchased the right of Cumberland county for making Crowell's Patent Thermometer Churn, they would respectfully inform the Farmers and public in general, that they will make and offer for sale their Churns at the Cabinet Ware-room of Geo. Spangler, in N. Hanover street, next door to the office of D. Smith, Esq.

The principal advantage this Churn has over all others is, that it is so constructed that the top can be taken off so as to give free access to the inside of the churn, which makes it convenient to put in the cream and get out the butter. A Thermometer is attached to the end of the Churn so as to show the exact temperature of the cream, which experience shows should be 60 degrees to make good Butter. A chamber or space is arranged around the bottom of the churn, for the purpose of admitting cold or warm warter, so as to bring the cream to the desired temperature without mixing the water with the cream. The secret in churning butter is, to have your cream at the proper temperature; it will produce more and better butter, and take less time in churning; it churns equally well in cold or warm weather—no such thing as having scalded butter. All that is necessary to make good butter all seasons of the year, is to get one of Crowell's Patent Thermometer Churns.—We would most respectfully invite the public to call and examine for themselves.
GEO. SPANGLER,
SAM'L. MYERS.

Mr. Geo. Spangler—Sir: We have been using the Thermometer Churn I got of you for some time, and find it far superior to the old barrel churn for several reasons; first, great saving of time in getting butter, the average time of churning about fifteen minutes, (all weathers); secondly, the butter when obtained is much firmer than when using any other churn; finally, my folks say they would not exchange it for any other churn and twice the original cost of the Thermometer Churn.
Sep. 28, 1848.] G. W. SHEAFFER.

Mr. Geo. Spangler—I have had the Crowell Thermometer Churn you made for me in use at my place, and I do not hesitate to say that no Farmer should be without it. Fifteen minutes is all the time required to make Butter, and the value of this saving of time and labor consists in this, that it requires no more time at any one season than another; and that the temperature of the cream necessary to make butter, is produced with certainty, and without the admixture of warm or cold water with the cream itself.
FRED'K WATTS.
Carlisle, Aug. 17, 1848.

For the benefit of the better part of man (woman) I give this certificate. After using the Thermometer Churn made by Mr. Spangler of this place, I would have none other in my family. We have been using the old barrel churn for thirty years past, and I must say it is not to be compared to Crowell's Thermometer Churn, either for speed of churning or convenience; in the old barrel churn it took generally from four to six hours to churn the churning, now in the Thermometer Churn we can churn butter in from fifteen to twenty minutes, by brining the cream to the proper temperature. I can recommend it to the public as no cheat.
JOSEPH SHROM.
Carlisle, Sep. 4, 1848.

GEORGE SPANGLER has also on hand and will manufacture to order CABINET WARE of every description, such as Bureaus, Secretarys, Sofas, Tables, Bedsteads, and all articles in his line, and will sell as cheap as can be bought any where in the county, and warrant his Furniture of good material and durable workmanship. He would invite the public to call and examine his stock before purchasing.

COFFINS made at the shortest notice, terms moderate. [oct11

GENTLEMAN'S Merino and Cotton shirts just received and for sale by
G R CROOKS

Real Estate.

House and Lot for Sale.

THE subscriber will sell at private sale, a very desirable Two-story Dwelling House, with a large and convenient back building attached, situate on West Louther street, adjoining the lot of Mr John Keller, gunsmith, and now occupied by T H Skiles. To this property belongs a water right to a well of excellent and never-failing water in the adjoining lot, which renders it more desirable Should it not be sold at private sale, by the 30th of December, it will be offered at public outcry on that day at 12 o'clock, on the premises. For terms, which will be made easy, apply to the subscriber, nearly opposite the Railroad office. The House and Lot adjoining, belonging to Mrs. Creighton, is also for sale
nov15-ts JOHN PHILLIPS, Ag'

For Rent.

THE subscriber offers for rent for one or more years, a WAGON MAKER'S SHOP and BLACKSMITH SHOP, both under one roof, situate on the Trindle Spring road, near Richard's tavern, in North Middleton township. It is a first-rate stand, having been occupied as such for many years, and being well known. If rented by single men boarding could be got convenient.
nov8 JACOB RINGWALT

Warehouse for Rent.

WILL be rented by public outcry, on SATURDAY, the 18th of November, the large and commodious Warehouse, situate on the Railroad, in the borough of Mechanicsburg, now occupied by George Singizer The Warehouse Lot fronts on the Railroad 265 feet, giving plenty of room for cars and wagons

The half of the Warehouse, from the garret to the lower floor, is finished as a Dwelling-house, and capable of comfortably accommodating several families Attendance will be given on said day by
C O MEILEY,
SUSANA MEILEY,
nov1 Ex'rs of Henry Meiley, dec'd

House and Lot for Sale.

THE subscriber offers at private sale the property on which he now lives, situate in Plainfield, Cumberland county, five miles from Carlisle, consisting of a LOT containing upwards of an Acre of ground, on which is erected a new two story Brick DWELLING HOUSE, Smith Shop, Stable &c. There is a never failing Well of Water near the house, and a large number of very choice Fruit Trees on the lot. It is an old stand for a Blacksmith, and well known as such through the country. The whole property is in good condition.

If not sold before Saturday, the 4th of November next, it will on that day be exposed to public sale at one o'clock in the forenoon, on the premises.
oct11-pd GEO. HORNING

Valuable Limestone Farm
AT PRIVATE SALE.

THE subscriber offers at Private Sale the Farm on which he now lives, situate in Dickinson township, Cumberland co, on the Walnut Bottom road, about four miles from Carlisle, containing 109 Acres, more or less, of first rate Limestone Land, about 90 acres of which is cleared, and in high state of cultivation. The improvements are a large Frame and Plastered Dwelling House, Log Barn, 2 Tenant Houses, Corn Crib, Wagon Shed and all other necessary out-buildings. Also, two young Orchards of very fine fruit, one of which is now in full bearing order. The Farm is admirably situated, and presents strong inducements to purchasers. For further information apply to the subscriber, residing on the farm.
sep27-ts GEO. LEE.

VALUABLE FARM
AT PRIVATE SALE.

THE subscriber offers at Private Sale the following described Real Estate, situate in North Middleton township, Cumberland county, containing 150 Acres, more or less, patented land, about 125 of which are cleared and in a high state of cultivation, and the residue covered with thriving young Timber. The improvements are a two-story Log House, Stone Kitchen, Frame Barn, Wagon-shed and Corn-crib, and a fine young thriving Orchard with choice fruit. The Farm is well covered with Locust Timber. There are a number of never-failing running springs of water near the door. The above mentioned tract is all Limestone Land, and is in a healthy neighborhood, within two miles of Carlisle and one mile from the Cumberland Valley Railroad, and lying on the Canodoguinet creek. The Farm is convenient to the Carlisle market. The purchaser can have the whole Farm, or 100 acres and the improvements, or 50 acres, or the 50 acres divided into five or ten lots. By this latter division the property would suit persons in Carlisle who wish to purchase lots.

An indisputable title will be given. For terms apply to the subscriber, residing on the Walnut Bottom road, five miles from Carlisle.
sep13 JOHN FISHBURN, sr.

Plainfield Nursery and Pomological Gardens,
Five miles west of Carlisle, (Newville road.)

NOW contains one of the largest and best selected assortment of FRUIT TREES ever offered for sale in Pennsylvania, to which the subscriber wishes to call the attention of all lovers of fine fruit. Planters will find it decidedly to their advantage to purchase of us, as we have an immense stock of the very finest large healthy trees, of the best grafted varieties, such as cannot be had elsewhere. Apples, Peaches, Pears, Plums, Cherries, Apricots, Nectarines, Almonds, Raspberries, Strawberries, &c, together with a splendid lot of Evergreens, all of which will be sold lower than ever offered heretofore. Apple trees very large, 10 to 14 feet high, strong stocks, perfectly formed heads, of bearing age, at 10 cts each. Ordinary good trees, such as are usually sold at Nurseries, at from 5 to 7 cts each. Persons buying to sell again supplied at a liberal discount. The fact that we are removing our entire stock to other grounds compels us to offer such extraordinary inducements to purchasers. Every tree sent from our establishment is distinctly labeled and carefully packed, so as to give the most entire satisfaction. Trees ordered by letter will be as carefully selected and packed as if the purchaser was present, and can be safely sent a thousand miles. Printed catalogues furnished gratis to all applicants. Address post paid, ANDREW CAROTHERS,
oct11-6tm Carlisle, Pa.

HIGHLAND NURSERY.

THE subscriber desires to inform the public, and the lovers of good Fruit particularly, that he has now on hand and for sale at the lowest rates, the most extensive assortment of

FRUIT TREES AND PLANTS,

ever offered to the public; embracing all the most estimable varieties of Apple, Apricot, Peach, Plum, Cherry and Pear, together with Raspberry, Currant, Gooseberry, Grape and Strawberry Plants. He will also furnish Evergreen, Ornamental and Shade Trees, at greatly reduced prices, if orders be sent in due time—His stock of Apple and Peach Trees is particularly extensive, containing near 100,000 trees, a number of which is very large and exhibit fair specimens of fruit this season.

His Nursery is 3 miles east of Carlisle, and half a mile south of the Railroad. All orders punctually attended to. Address the subscriber, post paid, Carlisle, Pa.
nov1-7m DAVID MILLER, Jr

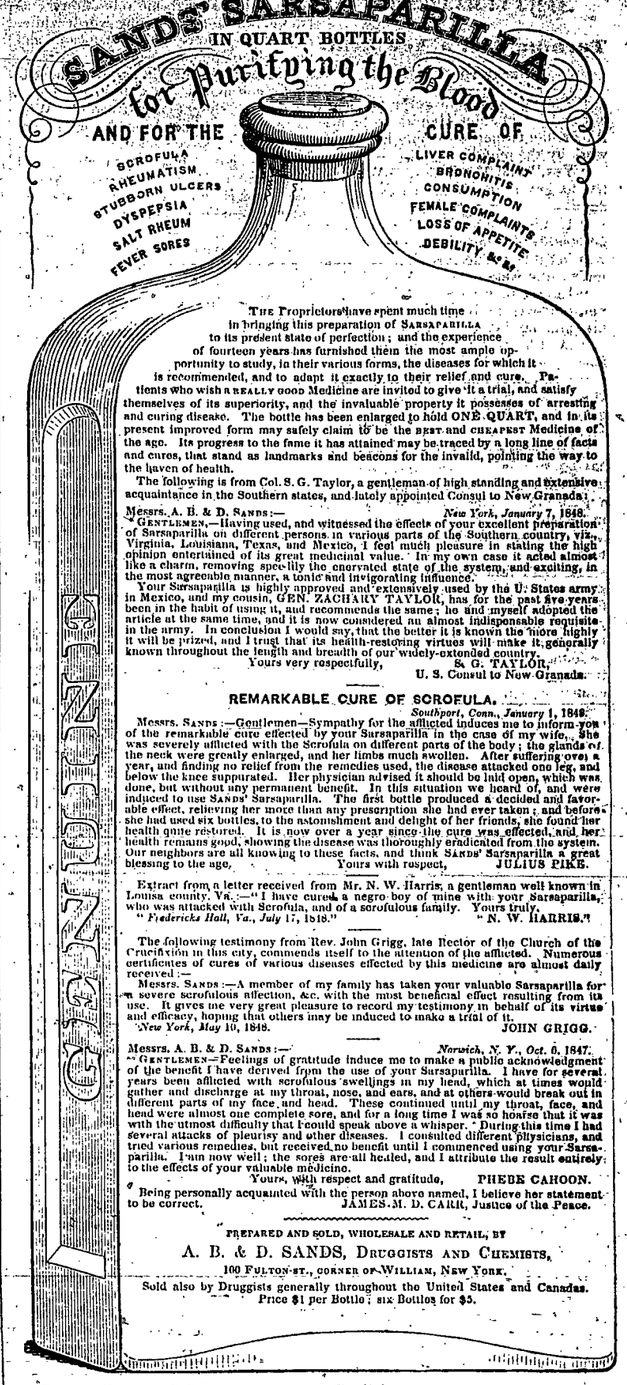

THE Proprietors have spent much time in bringing this preparation of SARSAPARILLA to its present state of perfection; and the experience of fourteen years has furnished them the most ample opportunity to study, in their various forms, the diseases for which it is recommended, and to adapt it exactly to their relief and cure. Patients who wish a REALLY good Medicine are invited to give it a trial, and satisfy themselves of its superiority, and the invaluable property it possesses of arresting and curing disease. The bottle has been enlarged to hold ONE QUART, and in its present improved form may safely claim to be the BEST and CHEAPEST Medicine of the age. Its progress to the fame it has attained may be traced by a long line of facts and cures, that stand as landmarks and beacons for the invalid, pointing the way to the haven of health.

The following is from Col. S. G. Taylor, a gentleman of high standing and extensive acquaintance in the Southern states, and lately appointed Consul to New Granada:

MESSRS. A. B. & D. SANDS:— *New York, January 7, 1848.*

GENTLEMEN,—Having used, and witnessed the effects of your excellent preparation of Sarsaparilla on different persons in various parts of the Southern country, viz., Virginia, Louisiana, Texas, and Mexico, I feel much pleasure in stating the high opinion entertained of its great medicinal value. In my own case it acted almost like a charm, removing speedily the enervated state of the system, and exciting, in the most agreeable manner, a tonic and invigorating influence.

Your Sarsaparilla is highly approved and extensively used by the U. States army in Mexico, and my cousin, GEN. ZACHARY TAYLOR, has for the past five years been in the habit of using it, and recommends the same; he and myself adopted the article at the same time, and it is now considered an almost indispensable requisite in the army. In conclusion I would say, that the better it is known the more highly it will be prized, and I trust that its health-restoring virtues will make it generally known throughout the length and breadth of our widely-extended country.

Yours very respectfully,
S. G. TAYLOR,
U. S. Consul to New Granada.

REMARKABLE CURE OF SCROFULA.

Southport, Conn., January 1, 1848.

MESSRS. SANDS:—Gentlemen—Sympathy for the afflicted induces me to inform you of the remarkable cure effected by your Sarsaparilla in the case of my wife. She was severely afflicted with the Scrofula on different parts of the body; the glands of the neck were greatly enlarged, and her limbs much swollen. After suffering over a year, and finding no relief from the remedies used, the disease attacked one leg, and below the knee suppurated. Her physician advised it should be laid open, which was done, but without any permanent benefit. In this situation we heard of, and were induced to use SANDS' Sarsaparilla. The first bottle produced a decided and favorable effect, relieving her more than any prescription she had ever taken; and before she had used six bottles, to the astonishment and delight of her friends, she found her health quite restored. It is now over a year since the cure was effected, and her health remains good, showing the disease was thoroughly eradicated from the system. Our neighbors are all knowing to these facts, and think SANDS' Sarsaparilla a great blessing to the age. Yours with respect, JULIUS PIKE.

Extract from a letter received from Mr. N. W. Harris, a gentleman well known in Louisa county, Va.:—"I have cured a negro boy of mine with your Sarsaparilla, who was attacked with Scrofula, and of a scrofulous family. Yours truly,
"*Fredericks Hall, Va., July 17, 1848.*" "N. W. HARRIS."

The following testimony from Rev. John Grigg, late Rector of the Church of the Crucifixion in this city, commends itself to the attention of the afflicted. Numerous certificates of cures of various diseases effected by this medicine are almost daily received:—

MESSRS. SANDS:—A member of my family has taken your valuable Sarsaparilla for a severe scrofulous affection, &c. with the most beneficial effect resulting from its use. It gives me great pleasure to record my testimony in behalf of its virtue and efficacy, hoping that others may be induced to make a trial of it.
New York, May 10, 1848. JOHN GRIGG.

MESSRS. A. B. & D. SANDS:— *Norwich, N. Y., Oct. 6, 1847.*

GENTLEMEN—Feel