Wistar's Balsam at the South.—One of our agents at Athens, Georgia, has sent us the following letter with permission to publish the same:

TRUTH IS MIGHTY AND WILL PREVAIL.

Athens, August 24, 1846.

Mr. A. Alexander—Dear Sir; Having been afflicted for more than ten months with Chronic Inflammation of the Lungs—at times very severely—and having adopted many medicines without any but temporary relief—I purchased about three bottles of Wistar's Balsam of Wild Cherry, from the effects of which I obtained more relief than from all the medicines I had ever taken for that distressing disorder. I have by the repeated use of this valuable Balsam been more free from pressure for breath and oppression on the lungs than I had anticipated—and, indeed, conceive that it will be cured by continuing its use, of this most disheartening malady. I do most cheerfully tender you this acknowledgment, which you will use as your judgment dictates. RODNEY BURKE.

Waynesboro, Burke Co. Geo.

Sold in Carlisle by S. ELLIOTT.

To Cure a Cold or Cough.—The editor of the Baltimore Farmer says: "The best remedy he ever tried in his family for a cough, or cold is a decoction of the leaves of the Pine Tree sweetened, and freely drank warm on going to bed at night, and cold throughout the day." If the decoction of the leaves of the Pine is so effectual for the cure of a cough, how much better must be Thomson's Compound Syrup of Tar and Wood Naphtha, combining as it does the very Essence of Tar or Pine, with some other of our most effectual Vegetable Cough Remedies.

Prepared and sold by ANGNEY & DICKSON, N. E. corner of Fifth and Spruce streets, Philadelphia.

Sold by J. & W. B FLEMING, Carlisle. Price 50 cts and $1 per bottle

Wright's Indian Vegetable Pills are a safe, easy, and certain cure for Cold and Coughs: because they carry off, by the stomach and bowels, those morbid humors, which, if deposited upon the lungs, are the cause of the above dangerous complaints. A single twenty-five-cent box of said Indian Vegetable Pills, is generally sufficient to make a perfect cure of the most obstinate Cold—at the same time the digestion is improved, and the blood so completely purified, that new life and vigor is given to the frame.

☞ Beware of counterfeits and imitations. Remember that the original and only genuine Indian Vegetable Pills have the written signature of WILLIAM WRIGHT on the top label of each box.

The genuine is for sale by CHARLES OGILBY, sole agent for Carlisle, and general agent for Cumberland county, by whom country dealers will be supplied at the Philadelphia prices.

POPULAR REMEDIES.—The most popular remedies of the present day are those which cleanse and purify the blood, and which are known to be innocent in their qualities. Such remedies as Antimony, Mercury, Zinc, and having recourse to bleeding in disease, are now, it is hoped, going out of use, and Vegetable remedies will be soon the popular medicine. The Brandreth's Vegetable Universal Pills will be used and appreciated. They are known to act beneficially on every part of the body, being taken up by the chyle they pass into the blood, which they purify, and it should be remembered that they only remove those parts from the blood which were the cause of inflamation or disease of any kind. Nothing is equal to ridding the vitiated humors with a vegetable medicine of this kind, which eighty-four years have proved never to do injury, but always good.

Sold in Carlisle by C. BARNITZ.

MARRIED,

Near Harrisburg Dauphin co. on Thursday morning the 2d inst. by the Rev. John G. Fritchey, Mr. Simon G. Horstick Merchant, of Palmyra Lebanon county to Miss Margaret, youngest daughter of George Mullison, Esq. of the former place.

In Mechanicsburg on the same day, by the same, Mr. Francis McGuire, to Miss Catharine Stouffer, both of this county.

In the same place, by the same, on the 9th inst. Mr. Christian Schultz, to Miss Mary Ann Souffer, both of York county.

On Thursday last, by the same, Mr. Samuel Bricker, to Miss Elizabeth Speck, both of Monroe township.

On the 26th inst. by the Rev A. H Kremer Mr. Adam Mounts to Miss Sarah Hefflefinger.

On the 16th inst. by the same, Mr. John Stine to Miss Ann Musser, all of Frankford township, Cumberland county, Pa.

Dr. W. L. Creigh,

(*Successor of Dr. John Creigh, deceased.*)

WILL attend all Medical calls in town or country, by DAY or NIGHT, and will give every attention to patients entrusted to his care. OFFICE on East High street, opposite Ogilby's store. [nov22-6m

For Rent.

THE property known as MIDDLESEX MILLS, situate in N. Middleton township, three miles east of Carlisle. There are 90 acres of cleared land, a new Merchant Mill, with four run of stones, Saw Mill, and a Plaster and Clover Mill. The water power is one of the best in the State.

Also, will be rented, separately, the FULLING and CARDING MILL.

For particulars apply to WM. M. PENROSE,

nov22-4t Agent for owners.

MUFFS—The subscriber is just opening a lot of Ladies and Children's Muffs at various prices.

nov22 G W HITNER

FRENCH CLOTHS—The subscriber has just received a variety of French Cloths and colored Flannels, for Ladies' sacks.

nov22 G W HITNER

CLOTH CAPS—Just received, a general assortment of Men and Boys' Cloth and Oil Cloth Caps, at reduced prices.

nov22 G W HITNER

Anti Dyspeptic Catholicon,

For Dyspepsia, Nervous Headache, and Liver Diseases.

THIS is a Vegetable compound, warranted a safe and effectual remedy, not only for Dyspepsia, but for those diseases resulting from and connected with a disordered condition of the stomach and liver, or derangement of the digestive functions, such as debility or weakness, flatulency, loss of appetite, sour eructations and acidity of the stomach, costiveness, headache, flatulent and bilious colic. It is particularly recommended to those who are suffering under debility and depression of spirits, its soothing and renovating powers being particularly adapted to such cases.

For sale by J & W B FLEMING.

NOTICE

THE Court of Common Pleas of Cumberland county has appointed Michael G. Ege as an Auditor to marshal the assets of JOHN LUTZ in the hands of his assignees amongst his creditors. He will attend at the office of F. Watts, Esq. in Carlisle, for that purpose, on Saturday the 9th of December next.

SAMUEL MYERS,
JOHN SNOKE,
nov22 Assignees

NOTICE

LETTERS of Administration on the estate of SAMUEL BROWN, late of Frankfort tp., Cumberland county, have been granted to the subscriber, residing in same township. All persons having claims against the estate of said decedent are requested to present them for settlement, and those knowing themselves indebted to make immediate payment.

nov22-6t JOHN M'DOWELL.

Farm for Sale

THE subscriber, intending to remove to the West, offers for sale the FARM on which he now lives, situate in Newton township, six miles east of Shippensburg and two miles above Stoughstown, on the road leading from the turnpike to the Walnut Bottom road, containing 142 Acres of Land, all of which is first-rate Limestone land, except twenty acres of it, which adjoins the pine lands. About twenty four acres of it is also first-rate Timber Land. The Farm is under good fence and in a high state of cultivation. The improvements are a two-story Brick Dwelling House, Log Barn, Wagon Shed, Corn Crib and other outbuildings, all of which are in good order. There is on the place a young and thriving Orchard.—For further particulars enquire of

nov22-4tpd DANIEL ECKERT.

Notice

IS hereby given, that all persons having claims against the estate of JACOB BEAR, are requested to present them for settlement, and those knowing themselves indebted to come forward and make payment without delay to

EPHRAIM BEAR,
nov 8 Assignee

New Advrestimcnts.

GROCERIES, GROCERIES!

AT the Cheap Family Grocery Store of JOSEPH D. HALBERT, West Main street, Carlisle, you will always find the best supply of Family Groceries that the Philadelphia markets can afford. The subscriber has just returned from the city, and would respectfully invite the public in general and his friends in particular, to call and examine his stock, which embraces all the articles usually kept in his line of business, such as Rio, Java and St Domingo Coffee: Imperial, Young Hyson and Black Teas, of the best quality & flavor; loaf, falling loaf, crushed, clarified and brown Sugars of every grade, with price to suit. Honey, sugar house, Orleans and syrup Molasses. Spices of all kinds, which he will warrant pure and fresh ground. Brooms, buckets, baskets, butter bowels, wash rubbers, clothes pins and brushes of every variety.—Castile, fancy, rosin and country SOAPS. Also, a general assortment of chewing and smoking TOBACCO, spanish half spanish and common CIGARS. GLASS, QUEENSWARE, and CROCKERY of every description which he will sell at the lowest possible prices.

Feeling grateful for the liberal patronage heretofore bestowed upon him, py a generous public, the subscriber tenders them his hearty thanks, and hopes that in his efforts to please, and particular attention to business to merit a continuance of their support.

Nov'r 22 1848. JOS. D. HALBERT.

Auditor's Notice.

THE Auditor appointed by the Court of Common Pleas of Cumberland county, to marshal and distribute the assets in the hands of Henry Leidigh, assignee of ISAAC KEMPER will attend to the duties of his appointment at his office in the borough of Carlisle, on Saturday the 9th of December next, at 10 o'clock in the forenoon. At which time and place creditors will present their claims, and all parties interested may attend, if they think proper.

nov32-3t W. B. KNOX, Auditor

Daguerreotypes.

THOSE wishing to have correct pictures of themselves or their friends, would do well to call soon at the Daguerreotype Room, in Market Square, Carlisle. Room open from 8 A M, to 5 P M.

nov15 J A THOMSON

Strong Breeze from Philadelphia.

CHARLES OGILBY will be receiving this week a large selection of WINTER GOODS, consisting of French and English Merinoes, Cachmires, Mous. de Laines, Terkeri Shawls and various articles of Ladies' dress goods

Our stock of Cloths, Cassimers, Vestings, &c. will be unusually large, and of the choicest style the city market can produce

Ladies and Gentlemen are respectfully invited to call and examine for themselves. Remember the Big Sign and Big Windows, a few doors east of the Market House, and directly opposite Martin's hotel [nov15

NOTICE.

LETTERS Testamentary on the Estate of MOSES STORY, late of Hampden township, Cumberland county, dec'd, have been granted to the subscriber, residing in the same township. All persons having demands against said estate are requested to make known the same without delay, and those indebted to make payment to

GEORGE SHERBAN,
nov15-6t Executor

Notice

LETTERS of Administration on the estate of Dr. JOHN CREIGH, dec'd, late of the borough of Carlisle, have been granted to the subscriber by the Register of Cumberland county. All persons having claims or demands against the estate of said decedent are requested to make known the same without delay, and those indebted to make immediate payment to

ALFRED CREIGH,
nov15-6t Administrator

Mill for Rent.

THE subscriber offers for rent, from the 1st of April next, a large BRICK MILL and SAW MILL, on the Conedoguinet creek, in E. Pennsboro township, Cumberland county, known as Abraham Oyster's Mill. The Mill contains four run of Stones, capable of making fifty barrels of Flour every day. The property is in good order, and the situation good, with a sufficiency of water at all times.

Apply to the subscriber in New Cumberland.

nov8-6t CHARLES OYSTER

Perfumes, Oils and Soaps.

A FINE and fresh supply from Roussel's and other of the best city houses, among which are double extract Sweet Briar, Rose Geranium, Verbena, Patchouly, Heliotrope, Millefleur and Musk, tastefully put up and for sale at the lowest prices. Also, for the Hair, Bandoline, Pommade aux Fleurs, Jenny Lind hair gloss, Bear's Oil, Maccassar Oil, fine-scented Antique Oil, Philocome, Beef's Marrow, fine Myrtle and Violet Pommades. Also Fancy Soaps, such as Roussel's Shaving Cream, Wright's do. Military do, Almond and Palm Wash Soap, making an assortment unsurpassed by any in the borough.

may31 S W HAVERSTICK

Fresh Drugs, Medicines, &c. &c.

I have just received from Philadelphia and New York very extensive additions to my former stock, embracing nearly every article of Medicine now in use, together with Paints, Oils, Varnishes, Turpentine, Perfumery, Soaps, Stationery, Fine Cutlery, Fishing Tackle,—Brushes of almost every description, with an endless variety of other articles, which I am determined to sell at the VERY LOWEST PRICES.

☞ Physicians, Country Merchants, Pedlars and others, are respectfully requested not to pass the OLD STAND, as they may rest assured that every article will be sold of a good quality, and upon reasonable terms.

S. ELLIOTT,
may 24 Main street, Carlisle

Hat and Cap Store.

THE subscriber having just returned from the city, would inform the public that he is now opening a splendid assortment of SUMMER HATS at his old stand in N. Hanover street.—His stock comprises Moleskin, Nutria, Rocky Mountain Beaver, Pearl, Cassimere and Silk HATS, of the most substantial make and latest style. Also CAPS of every description and quality.

He invites his friends to call at his establishment before purchasing elsewhere, as he is confident that they will find it to their advantage.

may10 GEORGE KELLER.

N. B.—Highest price given for Furs, Lamb's Wool, &c.

More New Goods,

THE subscriber has just returned from the city with a large and beautiful stock of FALL and WINTER GOODS. He would invite the attention of the public to call and see his goods before purchasing elsewhere. Recollect the store, on West Main street, a few doors west of Beetem's Hotel.

oct11 G R CROOKS

Notice.

Having this day purchased of John E. Forster his entire stock of goods wares and merchandize &c. now in his store in the Borough of Carlisle. The Business will be conducted at the same stand by me, and in my name

nov8 JOHN FORSTER

Notice

THE person who took the bundle of Knives and Forks from the Hardware Store on Saturday morning, is requested to return them, and save exposure.

FINE FAMILY FLOUR—P. MESSER. SMITH has just received at his Store on Pomfret street, corner of Bedford street, a lot of very fine Family Flour, to which he invites the attention of the public. nov8

GENTLEMEN'S Merino and Cotton Shirts also Silk Shirts, just received by

sep27 G W HITNER.

Nails and Spikes.

100 KEGS Nails and Spikes just received and for sale at the Cheap Hardware Store of WRIGHT & SAXTON.

PREPARATIONS FOR THE HAIR.—Among the many articles prepared for the hair none are so deservedly popular as Roussel's Eau Lustral, which is justly celebrated for cleansing, beautifying, preserving and promoting the growth of the hair.

june14 J and W B FLEMING

New Advertisuents;

Watches and Jewelry!

CHEAPER THAN EVER—Wholesale and Retail—At the "Philadelphia Watch and Jewelry Store," No. 96 North SECOND street, corner of Quarry street.

Gold Levers, 18 k. cases, full jewelled, $30 and upwards

Silver Levers, full jewelled, $15 and upwards.

Gold Lepine, 18 k. cases, jewelled, $25 and upwards

Silver Lepines, jewelled, $10 and upwards

Silver Quartier Watches, $4 to 10

Silver Spoons, equal to coin, per sett—Tea, $5, Desert $10, Table $15, other articles in proportion. All goods warranted to be what they are sold for.

Consta by on hand a large assortment of fine GOLD JEWELRY and SILVER WARE

Also, an assortment of M J Tobins & Co., E Simpson, Samuel & Brothers, E S Yates & Co, John Harrison, G & R Beesley, and other superior Patent Lever Movements, which will be cased in any style desired

Arrangements have been made with all the above named most celebrated manufacturers of England, to furnish at short notice any required style of Watch, for which orders will be taken, and the name and residence of the person ordering put on if requested.

nov8 D. CONRAD, Importer of Watches

Stoves! Stoves!! Stoves!!!

At No. 97, South Second street, Philadelphia.

C. J. TYNDALE, respectfully invites an examination of his large stock of Stoves, embracing some of the best and most elegant patterns of Pennsylvania, New York Peckskill, Troy, &c., together with a beautiful assortment of Fancy Sheet Iron Stoves and Radiators, for parlors, dining rooms, chambers, or kitchens. He believes that his assortment will compare to advantage with that of any other establishment. He has also a splendid stock of Orr's celebrated Air-tight Stoves, for which he has been agent for many years in this city, in the manufacture of which for excellence and cheapness, he refers to his numerous purchasers, and for beauty of patterns he believes himself unrivalled.

For Stoves, whether of Wood or Coal, his assortment is complete. He returns his thanks to his old customers, to whom and to the public he renews his invitation to give him a call at the old stand, No. 97, S. Second street, Philadelphia. [sep20

NOTICE.

In the Court of Common Pleas of Cumberland County.

JOHN AGNEW vs. ANN BREDIN, Administratrix of James Bredin, dec'd, with notice, &c.

Testatum Vend. Exps. to Perry county, No. 52, August Term 1848.

September 12. 1848. On motion of Mr. Reed and affidavit filed, money made on this writ considered in Court, and rule for the appropriation of the same, arising out of the sale of the Real Estate of defendant, on Tuesday the 12th day of December next. By the Court.

W M BEETEM, Proth'y

Prothonotary's Office, Carlisle, Nov. 1, 1848.

Sabbath Convention.

AT the Sabbath Convention held in Chambersburg on the 36th of January, 1848, the undersigned were appointed a Committee to call another Sabbath Convention of the friends of the Sabbath, to meet in the borough of Gettysburg, at such time as they shall deem best. In accordance with the above appointment, the friends of the Sabbath in the counties of Franklin, Perry, Dauphin, Cumberland, York and Adams, are invited to send delegates from towns, districts and churches, to a Convention to be held on WEDNESDAY, the 29th of NOVEMBER next, at 10 o'clock, A.M. in the English Lutheran Church, Gettysburg.

Several Addresses may be expected from Revs. Messrs. Nevin, Sharp and Morris, Judge Hepburn, A. R. Stevenson, Esq. and others.

Rev D D Clarke,	Rev. J N Hoffman
Rev W Phillips,	J M Ahl,
Rev S Sprecher,	S Small
Rev A W Nevin,	Gen Fetter.

nov1 Committee

HIGHLAND NURSERY.

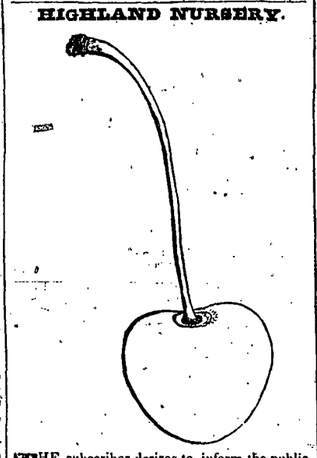

THE subscriber desires to inform the public, and the lovers of good Fruit particularly, that he has now on hand and for sale at the lowest rates, the most extensive assortment of

FRUIT TREES AND PLANTS,

ever offered to the public; embracing all the most estimable varieties of Apple, Apricot, Peach, Plum, Cherry and Pear, together with Raspberry, Currant, Gooseberry, Grape and Strawberry Plants He will also furnish Evergreen, Ornamental and Shade Trees, at greatly reduced prices, if orders be sent in due time—His stock of Apple and Peach Trees is particularly extensive, containing near 100,000 trees, a number of which is very large and exhibit fair specimens of fruit this season

His Nursery is 3 miles east of Carlisle, and half a mile south of the Railroad All orders punctually attended to Address the subscriber, post paid, Carlisle, Pa

nov1-7w DAVID MILLER, Jr

Dr. A. B. Arnold,

A GRADUATE of the Washington University of Baltimore, and who has attended one of the principal Medical Schools of Germany, the University of Pennsylvania, and for two years the Blockley Hospital, near Philadelphia, respectfully offers his Professional services in all its branches, to the public.

Residence—Plainfield, Cumberland county, five miles from Carlisle, on the State road leading to Newville. [sep13-3mo-pd

NEWVILLE FEMALE SEMINARY.

THIS Institution, under the care of Misses BELL & WHYTE, having completed its first term under favorable circumstances, is prepared to receive an additional number of pupils. In addition to the present teachers, a young lady a graduate of Washington Female Seminary, is engaged for the ensuing term, as music teacher, and every arrangement will be made to have music, vocal and instrumental, efficiently taught.

TERMS PER SESSION OF FIVE MONTHS.

For boarding, lodging, washing, lights, and fuel	$50 00
Tuition in Juvenile Department	6 00
" Primary Class	9 00
" Junior "	11 00
" Senior "	13 00
" Drawing or Painting	10 00
" Music on Piano	15 00
" Use of instrument	4 00

Payable one half in advance.

The next Session commences Nov. 1st, and ends March 31st, 1849.

Newville, Oct. 11th, 1848.—3t.

Leaf Tobacco.

30 HHDS. KENTUCKY and OHIO Leaf Tobacco, for sale by

FUNK & MILLER.

Harrisburg, oct4-4m

MERINOES, CACHMERES &c.—A general assortment of French Merinoes, Cachmeres, Mous. de Laines &c. just opened by

sep27 G W HITNER.

VELVET RIBBONS, &c.—A further supply of narrow Velvet Ribbons for trimming dresses, also Ribbon Belts and Buckles, just received by (nov) G W HITNER

Miscellaneous

Secure the Shadow ere the Substance fade,

Only $1,50 for the best Daguerreotype Likenesses!

THE subscribers having just opened a Daguerreotype Gallery in the South-east corner of Market Square, in the rear of Snodgrass' store, are fully prepared to execute Daguerreotype Likenesses of all sizes, in a style not to be surpassed. Likenesses of Children neatly executed. Family Groups taken in splendid style, and at moderate prices. Miniatures made without regard to the state of the weather, between the hours of 8 A M and 5 P M.

Those wishing to have Miniatures taken or examine specimens, would do well to call soon, as their stay will be limited.

oct25 McELROY & THOMSON

TEAS! TEAS!

DAVID RANKIN, No. 73 Chesnut street, corner of Bank street, Philadelphia, offers for sale the following choice assortment of TEAS, on accommodating terms:

500	half chests	Powchong
200	do	Ningyong Souchong
100	do	Oolong do
100	chests	English Breakfast do
100	half chests	do
50	chests	Mokea Souchong
25	do	do Powchong
25	do	black leaf Pekoe
10	do	Orange Pekoe
200	14 lb boxes	superior Ningyong
250	half chests	Young Hyson
125	do	Imperial
100	do	Gunpowder
10	do	Company Hyson

[oct25

WRIGHT & SAXTON,

IMPORTERS and Dealers in Foreign and Domestic HARDWARE, GLASS, OILS, PAINTS, NAILS, IRON, STEEL, &c, East High street, opposite Ogilby's dry good store, Carlisle, Pa., have just received and are now opening a large assortment of Goods in their line, to which they would call the attention of Farmers, Mechanics, Builders, Housekeepers, and others wanting Hardware, as their stock has been bought at the lowest rates, and will be sold at a small profit.

They have also received a few of HOVEY'S PATENT STRAW and CORN STALK CUTTERS, to which they would invite the attention of Farmers: These Machines have taken the premium at nearly all the Agricultural Exhibitions in the country, and are considered preferable to any other Cutter now in use:

oct25

BARGAINS, BARGAINS!

LATEST ARRIVAL!

THE subscriber has just received a large and extensive assortment of FALL and WINTER GOODS, which he is determined to sell as low as any other establishment in Carlisle or in the county Call and see and judge for yourselves He is satisfied that no one can undersell him, and will give good bargains to all who may favor him by calling at his store in West High street, nearly opposite Beetem's Hotel His stock consists of Cloths, Cassimeres, Satinetts; satin, cachmere, merino and silk Vestings; Merinoes, Alpachas, Mous de Laines, Cachmeres, French worked collars, kid gloves, silk fringes, gimps, flowers, thread laces, &c A large assortment of SHAWLS, such as Plaid, long and square, Blanket, Cachmere, Tibet, Terkeri, Mous de Laine, black Cachmere, &c FLANNELS—Scarlet, yellow and white; cotton flannels, blankets, linseys, Kentucky jeanes, tickings at 6¼ cts, calicoes 3 to 6¼ cts, very sheap muslins, hosiery, Berlin and Cachmere gloves, comforts, woollen yarn, winter ginghams Also, a large assortment of BONNET RIBBONS, very low, satin plain and figured Mantua, plain, bared, striped and figured, Also GROCERIES and QUEENSWARE, such as Coffee, Tea, Sugar, Spices of all kinds, tobacco, segars, crockery, glass and queensware, rice, chocolate, starch, together with numerous other articles—Give him a call,

oct25 J G CARMONY

THE CHEAP STORE.

IN CARLISLE,

Nearly opposite Beetem's Hotel,

Where Cloths, cassimeres, satinetts, vestings, flannels, linseys, Canton flannels, shawls, gloves, ribbons, Irish linens, muslin de lanes, alpachas, Coburg cloths, moreens, velvet cords, tickings, ginghams, calicoes, blankets, Groceries and Queensware, with a variety of other goods can be had very low. Call and see his cheap stock.

nov1 J G CARMONY

Selling Off at Cost.

THE subscribers would inform their customers and the public generally, that they are desirous of giving up business, and will sell off at first cost their stock of Dry Goods, Groceries, Queensware, &c. The public are respectfully invited to call and get BARGAINS.

They would say to those who know themselves indebted to the subscribers, by note or book account, to call and pay up as soon as possible, as they intend to wind up their business in a hurry.

nov1-3t MYERS & SHEAFFER

TO BUTTER MAKERS.

THE subscribers having purchased the right of Cumberland county for making Crowell's Patent Thermometer Churn, they would respectfully inform the Farmers and public in general, that they will make and offer for sale their Churns at the Cabinet Ware-room of Geo. Spangler, in N. Hanover street, next door to the office of D. Smith, Esq.

The principal advantage this Churn has over all others is, that it is so constructed that the top can be taken off so as to give free access to the inside of the churn, which makes it convenient to put in the cream and get out the butter. A Thermometer is attached to the end of the Churn so as to show the exact temperature of the cream, which experience shows should be 60 degrees to make good Butter. A chamber or space is arranged around the bottom of the churn, for the purpose of admitting cold or warm water, so as to bring the cream to the desired temperature without mixing the water with the cream. The secret in churning butter is, to have your cream at the proper temperature; it will produce more and better butter, and take less time in churning; it churns equally well in cold or warm weather—no such thing as having scalded butter. All that is necessary to make good butter all seasons of the year, is to get one of Crowell's Patent Thermometer Churns.—We would most respectfully invite the public to call and examine for themselves.

GEO. SPANGLER,
SAM'L. MYERS.

Mr. Geo. Spangler—Sir: We have been using the Thermometer Churn I got of you for some time, and find it far superior to the old barrel churn for several reasons; first, great saving of time in getting butter; the average time of churning about fifteen minutes (all weathers); secondly, the butter when obtained is much firmer than when using any other churn; finally, my folks say they would not exchange it for any other churn and twice the original cost of the Thermometer Churn.

Sep. 28, 1848. G. W. SHEAFFER.

Mr. Geo. Spangler—I have had the Crowell Thermometer Churn you made for me in use at my place, and I do not hesitate to say that no Farmer should be without it. Fifteen minutes is all the time required to make Butter, and the value of this saving of time and labor consists in this, that it requires no more time at any one season than another; and that the temperature of the cream necessary to make butter, is produced with certainty, and without the admixture of warm or cold water with the cream itself.

FRED'K WATTS.

Carlisle, Aug. 17, 1848.

For the benefit of the latter part of man (woman) I give it is certificate. After using the Thermometer Churn made by Mr. Spangler of this place, I would have none other in my family. We have been using the old barrel churn for thirty years past, and I must say it is not to be compared to Crowell's Thermometer Churn, either for speed of churning or convenience; in the old barrel churn it took generally from four to six hours to churn the churning, now in the Thermometer Churn we can churn butter in from fifteen to twenty minutes, by bringing the cream to the proper temperature. I can recommend it to the public as no cheat.

JOSEPH SHROM

Carlisle, Sep. 4, 1848.

GEORGE SPANGLER has also on hand and will manufacture to order CABINET WARE of every description such as Bureaus, Secretaries, Sofas, Tables, Bedsteads, and all articles in his line, and will sell as cheap as can be bought any where in the county, and warrant his Furniture of good material and durable workmanship. He would invite the public to call and examine his stock before purchasing

COFFINS made at the shortest notice; terms moderate. (oct11

Real Estate.

House and Lot for Sale,

THE subscriber will sell at private sale, a very desirable Two-story Dwelling House, with a large and convenient back building attached, situate on West Louther street, adjoining the lot of Mr John Keller, gunsmith, and now occupied by T H Skiles. To this property belongs a water right to a well of excellent and never-failing water in the adjoining lot, which renders it more desirable. Should it not be sold at private sale, by the 30th of December, it will be offered at public outcry on that day at 12 o'clock, on the premises. For terms, which will be made easy, apply to the subscriber, nearly opposite the Railroad office. The House and Lot adjoining, belonging to Mrs. Creighton, is also for sale

nov15-tf JOHN PHILLIPS, Ag'

For Rent.

THE subscriber offers for rent for one or more years, a WAGON MAKER'S SHOP and BLACKSMITH SHOP, both under one roof, situate on the Trindle Spring road, near Richard's tavern, in North Middleton township. It is a first-rate stand, having been occupied as such for many years, and being well known. If rented by single men boarding could be got convenient.

nov8 JACOB RINGWALT

Warehouse for Rent.

WILL be rented by public outcry, on SATURDAY, the 16th of November, the large and commodious Warehouse, situate on the Railroad in the borough of Mechanicsburg, now occupied by George Singizer The Warehouse Lot fronts on the Railroad 265 feet, giving plenty of room for cars and wagons

The half of the Warehouse, from the garret to the lower floor, is finished as a Dwelling-house, and capable of comfortably accommodating several families Attendance will be given on said day by

C O MEILEY,
SUSANA MEILEY,
Ex'rs of Henry Meiley, dec'd

nov1

For Rent.

THE Two-story BRICK DWELLING HOUSE on Pitt street, adjoining the Methodist Church, now occupied by Miss Crain. Possession given immediately.

oct25

House and Lot for Sale.

THE subscriber offers at private sale the property on which he now lives, situate in Plainfield, Cumberland county, five miles from Carlisle, consisting of a LOT containing upwards of an Acre of ground, on which is erected a new two story Brick DWELLING HOUSE, Smith Shop, Stable &c. There is a never failing Well of Water near the house, and a large number of very choice Fruit Trees on the lot. It is an old stand for a Blacksmith, and well known as such through the country. The whole property is in good condition.

If not sold before Saturday, the 4th of November next, it will on that day be exposed to public sale at one o'clock in the forenoon, on the premises.

oct11-pd GEO. HORNING

Valuable Limestone Farm

AT PRIVATE SALE.

THE subscriber offers at Private Sale the Farm on which he now lives, situate in Dickinson township, Cumberland co, on the Walnut Bottom road, about four miles from Carlisle, containing 109 Acres, more or less, of first rate Limestone Land, about 90 acres of which is cleared, and in high state of cultivation. The improvements are a large Frame and Plastered Dwelling House, Log Barn, 2 Tenant Houses, Corn Crib, Wagon Shed and all other necessary out-buildings. Also, two young Orchards of very fine fruit, one of which is now in full bearing order. The Farm is admirably situated, and presents strong inducements to purchasers. For further information apply to the subscriber, residing on the farm.

sep27-ts GEO. LEE.

☞ Lancaster Examiner publish one month, and charge advertiser.

VALUABLE FARM

AT PRIVATE SALE.

THE subscriber offers at Private Sale the following described Real Estate, situate in North Middleton township, Cumberland county, containing 150 Acres, more or less, patented land, about 125 of which are cleared and in a high state of cultivation, and the residue covered with thriving young Timber. The improvements are a two-story Log House, Stone Kitchen, Frame Barn, Wagon-shed and Corn-crib, and a fine young thriving Orchard with choice fruit. The Farm is well covered with Locust Timber. There are a number of never-failing running springs of water near the door. The above mentioned tract is all Limestone Land, and is in a healthy neighborhood, within two miles of Carlisle and one mile from the Cumberland Valley Railroad, and lying on the Canodoguinet creek. The Farm is convenient to the Carlisle market. The purchaser can have the whole Farm, or 100 acres and the improvements, or 50 acres, or the 50 acres divided into five or ten lots. By this latter division the property would suit persons in Carlisle who wish to purchase lots.

An indisputable title will be given. For terms apply to the subscriber, residing on the Walnut Bottom road, five miles from Carlisle.

sep13 JOHN FISHBURN, sr.

Plainfield Nursery and Pomological Gardens,

Five miles west of Carlisle, (Newville road.)

NOW contains one of the largest and best selected assortment of FRUIT TREES, ever offered for sale in Pennsylvania, to which the subscriber wishes to call the attention of all lovers of fine fruit. Planters will find it decidedly to their advantage to purchase of us, as we have an immense stock of the very finest large healthy trees, of the best grafted varieties, such as cannot be had elsewhere. Apples, Peaches, Pears, Plums, Cherries, Apricots, Nectarines, Almonds, Raspberries, Strawberries, &c, together with a splendid lot of Evergreens, all of which will be sold lower than ever offered heretofore. Apple trees very large, 10 to 14 feet high, strong stocks, perfectly formed heads, of bearing age, at 10 cts each. Ordinary good trees, such as are usually sold at Nurseries, at from 5 to 7 cts each. Persons buying to sell again supplied at a liberal discount. The fact that we are removing our entire stock to other grounds compels us to offer such extraordinary inducements to purchasers. Every tree sent from our establishment is distinctly labeled and carefully packed, so as to give the most entire satisfaction. Trees ordered by letter will be as carefully selected and packed as if the purchaser was present, and can be safely sent a thousand miles. Printed catalogues furnished gratis to all applicants. Address post paid, ANDREW CAROTHERS,

oct11-6tp Carlisle, Pa.

PROCLAMATION.

WHEREAS, the Honorable SAMUEL HERBURN, President Judge of the several Courts of Common Pleas of the counties of Cumberland, Perry and Juniata, in Pennsylvania, and Justice of the several Courts of Oyer and Terminer and General Jail Delivery, in said counties, and Hon. John Stuart and John Clendenin, Judges of the Court of Oyer and Terminer and General Jail Delivery, for the trial of all capital and other offenders, in the said county of Cumberland—by their precepts to me directed, dated the 29th day of August, 1848, have ordered the Court of Oyer and Terminer and General Jail Delivery, to be holden at Carlisle on the 3d Monday of November next, being the 13th day) at 10 o'clock in the forenoon, to continue two weeks.

NOTICE is therefore hereby given, to the Coroner, Justices of the Peace and Constable, of the said county of Cumberland, that they are by the said precept commanded to be then and there in their proper persons, with their rolls, records, inquisitions, examinations, and all other remembrances, to do those things which to their offices appertain to be done, and all those that are bound by recognizances, to prosecute against the prisoners that are or then shall be in the Jail of said county, are to be there to prosecute them as shall be just.

JAMES HOFFER,
Sheriff's Office, Carlisle, SHERIFF.
Oct. 4, 1848.

Carpet Hall.

JUST received the largest assortment of Carpetings of every variety and style, ever brought to Carlisle. Also floor Oil Cloths, new patterns. Selling very low at the cheap store of

oct5 C OGILBY.

SANDS' SARSAPARILLA IN QUART BOTTLES

for Purifying the Blood

AND FOR THE CURE OF

SCROFULA, RHEUMATISM, STUBBORN ULCERS, DYSPEPSIA, SALT RHEUM, FEVER SORES, LIVER COMPLAINT, BRONCHITIS, CONSUMPTION, FEMALE COMPLAINTS, LOSS OF APPETITE, DEBILITY &c &c

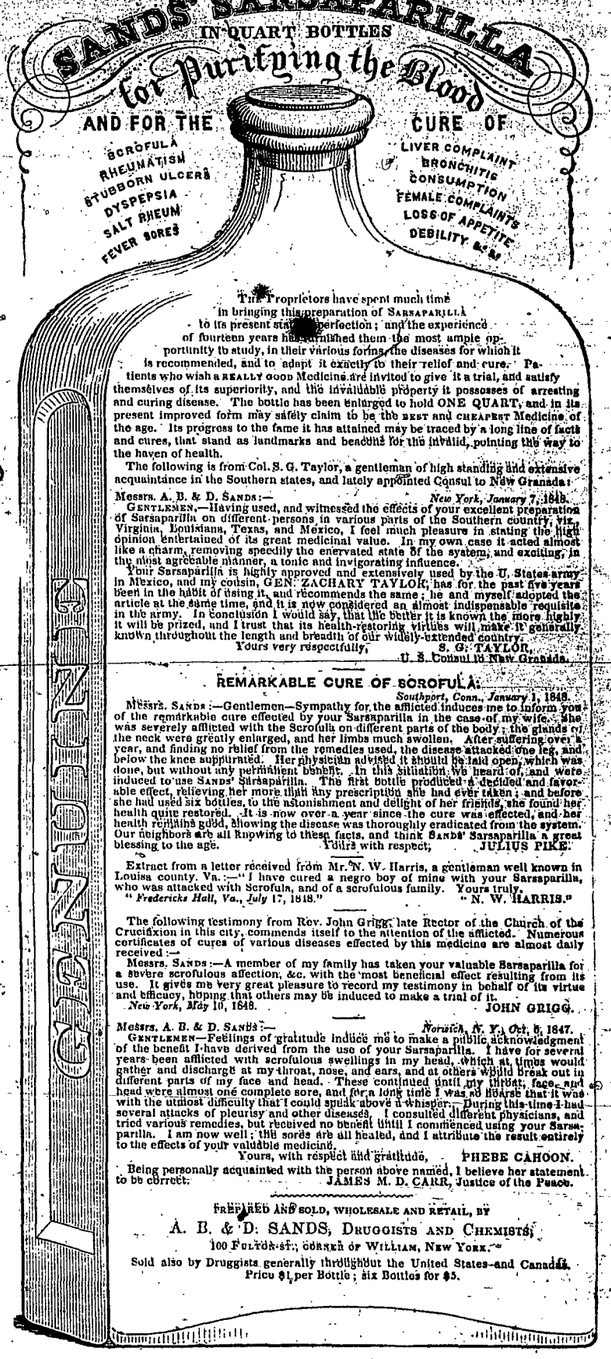

The Proprietors have spent much time in bringing this preparation of SARSAPARILLA to its present state of perfection; and the experience of fourteen years has furnished them the most ample opportunity to study, in their various forms, the diseases for which it is recommended, and to adapt it exactly to their relief and cure. Patients who wish a REALLY good Medicine are invited to give it a trial, and satisfy themselves of its superiority, and the invaluable property it possesses of arresting and curing disease. The bottle has been enlarged to hold ONE QUART, and in its present improved form may safely claim to be the BEST and CHEAPEST Medicine of the age. Its progress to the fame it has attained may be traced by a long line of facts and cures, that stand as landmarks and beacons for the invalid, pointing the way to the haven of health.

The following is from Col. S. G. Taylor, a gentleman of high standing and extensive acquaintance in the Southern states, and lately appointed Consul to New Granada:

MESSRS. A. B. & D. SANDS:— *New York, January 7, 1848.*

GENTLEMEN,—Having used, and witnessed the effects of your excellent preparation of Sarsaparilla on different persons in various parts of the Southern country, viz, Virginia, Louisiana, Texas, and Mexico, I feel much pleasure in stating the high opinion entertained of its great medicinal value. In my own case it acted almost like a charm, removing speedily the enervated state of the system, and exciting, in the most agreeable manner, a tonic and invigorating influence.

Your Sarsaparilla is highly approved and extensively used by the U. States army in Mexico, and my cousin, GEN. ZACHARY TAYLOR, has for the past five years been in the habit of using it, and recommends the same; he and myself adopted the article at the same time, and it is now considered an almost indispensable requisite in the army. In conclusion I would say, that the better it is known the more highly it will be prized, and I trust that its health-restoring virtues will make it generally known throughout the length and breadth of our widely-extended country.

Yours very respectfully, S. G. TAYLOR,
U. S. Consul in New Granada.

REMARKABLE CURE OF SCROFULA.

Southport, Conn., January 1, 1848.

MESSRS. SANDS:—Gentlemen—Sympathy for the afflicted induces me to inform you of the remarkable cure effected by your Sarsaparilla in the case of my wife. She was severely afflicted with the Scrofula on different parts of the body; the glands of the neck were greatly enlarged, and her limbs much swollen. After suffering over a year, and finding no relief from the remedies used, the disease attacked one leg, and below the knee suppurated. Her physician advised it should be laid open, which was done, but without any permanent benefit. In this situation, we heard of, and were induced to use SANDS' Sarsaparilla. The first bottle produced a decided and favorable effect, relieving her more than any prescription she had ever taken; and before she had used six bottles, to the astonishment and delight of her friends, she found her health quite restored. It is now over a year since the cure was effected, and her health remains good, showing the disease was thoroughly eradicated from the system. Our neighbors are all knowing to these facts, and think SANDS' Sarsaparilla a great blessing to the age. Yours with respect, JULIUS PIKE.

Extract from a letter received from Mr. N. W. Harris, a gentleman well known in Louisa county, Va.:—"I have cured a negro boy of mine with your Sarsaparilla, who was attacked with Scrofula, and of a scrofulous family. Yours truly,

"*Fredericks Hall, Va., July 17, 1848.*" "N. W. HARRIS."

The following testimony from Rev. John Grigg, late Rector of the Church of the Crucifixion in this city, commends itself to the att