Herald & Expositor

PUBLISHED EVERY WEDNESDAY.

OFFICE in the South West angle of the public Square, back of the Court-House

TERMS OF SUBSCRIPTION.

One Dollar and Fifty cents a year IN ADVANCE.
Two Dollars, if paid within the year.
One Dollar for six months.

These terms will be rigidly adhered to. To secure the paper at the reduced terms, it must be paid cash in advance.

RATES OF ADVERTISING.

Advertisements, making fifteen lines or less, will be charged at the rate of Fifty cents for one insertion—three times for One Dollar, and twenty-five cents for every subsequent insertion. Yearly advertisers will be charged at the following rates:

One Column, with the paper, for one year,	$25
Half a column, do. do.	$13
Two Squares, with quarterly changes,	$10
Business Cards, with the paper,	$5

JOB PRINTING, OF EVERY DESCRIPTION,

Such as Handbills, Blanks, Circulars and every other description of Printing, executed handsomely and expeditiously and at the LOWEST PRICES!

Presidential Election

PROCLAMATION.

WHEREAS, in and by an act of the General Assembly of Pennsylvania, passed the 2d day of July, 1839, it is provided that the electors of the several counties of the Commonwealth, qualified to vote for members of the General Assembly, shall hold an election at the same places at which said members shall have been voted for at the preceding election, on the 1st Tuesday of November next, (being the 7th day) for the purpose of electing Electors of a President and Vice President of the United States.

Now, therefore, I, JAMES HOFFER, High Sheriff of the county of Cumberland, in pursuance of the duty enjoined on me by the above recited act, do issue this my proclamation, giving notice to the freemen of said county qualified to vote for members of the General Assembly, to meet at the several Election Districts therein, as follows, viz:

The election in the election district composed of the borough of Carlisle and the townships of North Middleton, South Middleton, Lower Dickinson, Lower Frankford and West Pennsborough will be held at the Court House, in the borough of Carlisle.

The election in the election district composed of Silver Spring township, will be held at the public house of George Duey, in Hogestown, in said township.

By an act of the General Assembly, passed the 21st day of April, A. D. 1836, the election in the election district composed of Hampden township, will be held at the house formerly occupied by H. Bressler in said township. And by the same act, the election in the election district, composed of Lisburn and a part of Allen township, known as the Lisburn District, shall hereafter hold their elections at the public house now occupied by John G. Heck, in Lisburn.

The election in the election district composed of East Pennsborough township, will be held at the house now occupied by S Reminger, at the west end of the Harrisburg Bridge.

The election in the district composed of New Cumberland, will be held at the public house of W P Hughes, in the borough of New Cumberland.

The election in the district composed of the part of Allen township, which election was heretofore held at the public house of Wm. Hughes, in the borough of New Cumberland, will be held at the Tavern House of George Heck, now occupied by Robert Coffey, in said township.

The election in the district composed of that part of Allen township, not included in the New Cumberland, George Heck and Lisburn election districts, will be held at the public house of David Sheaffer, in Shepherdstown, in said township.

The election in the district composed of the borough of Mechanicsburg, will be held at the public house of John Hoover, in said borough.

The election in the district composed of Monroe township, will be held at the public house of John Paul, in Churchtown, in said township.

The election in the district composed of Upper Dickinson township, will be held at the house of Philip Weaver, in said township.

The election in the district composed of the Borough of Newville, and townships of Mifflin, Upper Frankford, Big Spring, and that part of Newton township, not included in the Leesburg election district hereinafter mentioned, will be held at the Brick School House, in the borough of Newville.

The election in the district composed of Hopewell township, will be held at the School House in Newburg, in said township.

The election in the district composed of the borough of Shippensburg, Shippensburg township, and that part of Southampton township not included in the Leesburg election district, will be held at the Council House, in the borough of Shippensburg.

And in and by an act of the General Assembly of this Commonwealth, passed the 2d July, 1839, it is thus provided: "That the qualified electors of parts of Newton and Southampton township, in the county of Cumberland, bounded by the following lines and distances, viz: Beginning at the Adams county line, thence along the line dividing the townships of Dickinson and Newton to the turnpike road, thence along said turnpike to Centre School House, on said turnpike, in Southampton township, thence to a point on the Walnut Bottom Road at Reybuck's, including Reybuck's Farm, thence a straight direction to the Saw Mill belonging to the heirs of George Clever, thence along Krysher's run to the Adams county line, thence along the line of Adams county to the place of beginning, be and the same is hereby declared a new and separate election district, the election to be held at the public house of John Rebuck, in Leesburg, Southampton township."

At which time and place the qualified electors, as aforesaid, will elect by ballot—

TWENTY-SIX ELECTORS

for President and Vice President of the United States.

And the several Judges, Inspectors, and Clerks who shall attend at the preceding election for members of Assembly, are required to attend and perform at the said election, the like duties, and be subject to the like penalties for neglect or misconduct as they shall be liable to at the election for members of Assembly.

Agreeable to the provisions of the sixty-first section of said act, every General and Special Election, shall be opened between the hours of eight and ten in the forenoon, and shall continue without interruption or adjournment until seven o'clock in the evening, when the polls shall be closed.

And the Judges of the respective districts aforesaid, are by the said act required to meet at the Court House, in the borough of Carlisle on the third day after the said day of election, being Friday the 10th day of Nov'ber, then and there to perform the things required of them by law.

Given under my hand, at Carlisle, this 2d day of October, A. D. 1848.

JAMES HOFFER, Sheriff.

Sheriff's Office, Carlisle, October 11, 1848.

Farm at Private Sale.

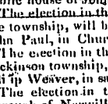

THE subscriber offers at private sale a FARM, situate in Mifflin township, Cumberland county, about seven miles north-west of Newville, now occupied by Henry Bore, containing 102 Acres of good State Land, about 78 acres of which is cleared and in a good state of cultivation, and the remainder in thriving timber. The improvements are a good two story DWELLING HOUSE, Kitchen, &c., with a spring in the cellar, and a large Bank Barn, with all other necessary outbuildings.—There are two Orchards on the place, containing every variety of Fruit. A fine meadow lies before the door of the house, and a public road leads off direct from the Farm to Newville.

Persons desiring to see the Farm are requested to call on the present tenant, or on the subscriber living near Carlisle.

JACOB STAVICK.

aug9-4t

NOTICE

In the Court of Common Pleas of Cumberland County.

JOHN KEISER vs. Elizabeth Keiser, Jacob Keiser, Wm. Keiser, Catharine Albert, Rosanna Albert, Peter Albert, Barbara Reddick, Samuel Enderesmith and Catharine, his wife, Sam'l Dunlap and Mary, his wife, Catharine Early, Sarah Early, Elizabeth Early, John Early, Henry Early, Barbara Early and Sarah Minich.

Take notice, that by virtue of a Writ de Partitione Facienda, issued out of the Court of Common Pleas of Cumberland county, and to me directed, an Inquisition will be held on the Real Estate of the above named parties, to wit: A Lot of Ground in the borough of Shippensburg, on THURSDAY, October 12, 1848, at 2 o'clock P. M., on the premises, for the purpose of making partition and valuation of said estate.

JAMES HOFFER, Sheriff.

sep27-3t

A FINE assortment of French Merinoes, Cashmeres, new style, Alpacas, Tibbet Cloths, &c., just received by

G R CROOKS

oct11

Miscellaneous

Stoves! Stoves!! Stoves!!!

At No. 97, South Second street, Philadelphia.

C. J. TYNDALE, respectfully invites an examination of his large stock of Stoves, embracing some of the best and most elegant patterns of Pennsylvania, New York, Peekskill, Troy, &c., together with a beautiful assortment of Fancy Sheet Iron Stoves and Radiators, for parlors, dining rooms, chambers, or kitchens. He believes that his assortment will compare to advantage with that of any other establishment. He has also a splendid stock of Orr's celebrated Air-tight Stoves, for which he has been agent for many years in this city, in the manufacture of which for excellence and cheapness, he refers to his numerous purchasers, and for beauty of patterns he believes himself unrivalled.

For Stoves, whether of Wood or Coal, his assortment is complete. He returns his thanks to his old customers, to whom and to the public he renews his invitation to give him a call at the old stand, No. 97, S. Second street, Philadelphia. [sep20

W LIOF STAGES,

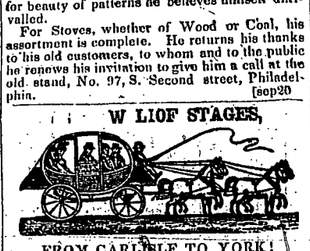

FROM CARLISLE TO YORK!

THE subscriber begs leave to inform the travelling community that he intends to run a LINE OF STAGES FROM CARLISLE TO YORK and back, three times a week, as follows:—Leave Carlisle on Monday, Wednesday and Friday mornings, at 5 o'clock, A. M., and passing through Churchtown, Dillstown and Dover, arrive at York at 1 o'clock, P. M., which will be in time to take the York train of cars for Baltimore. Leave York for Carlisle at 1 o'clock, P. M., (immediately after the arrival of the cars,) on each Tuesday, Thursday and Saturday.

The subscriber assures those who may patronize him, that he has prepared himself with comfortable and safe Stages, and will use every effort possible to accommodate travellers. Passengers from Carlisle will engage passage at the office of the subscriber, and will be called for at the places they request. In York they will engage at the Depot, or White Hall tavern.

GEO. HENDEL.

Extensive Livery Stable.

THE subscriber respectfully informs the public that he continues to carry on the LIVERY Business in all its branches, at the old stand.—His HORSES are numerous and well assorted, and his Carriages embrace every variety of pattern, such as Coaches, Gigs, Tillburys, Sulkies, Buggies, &c., all of the best finish. His drivers are careful and attentive. Saddle horses of the most agreeable gait, always ready for customers, at low rates.

The subscriber, desirous of securing the patronage of the public, will spare no pains or expense to render his establishment worthy of the most liberal encouragement.

GEO. HENDEL

july26-3m

Physicians and Country Merchants

WHO wish to purchase DRUGS, &c, cheap, are requested to call and examine the large stock received at the store of the subscriber. The articles are fresh and warranted good, and purchased at the very lowest cash prices, and will be disposed of lower than articles of the same quality have ever been sold in Cumberland county.—Call and see, and if he does not make it to your advantage to purcease from him, he will not ask you to buy.

Orders from the country will receive prompt attention, the articles guaranteed good, and prices lower than any other place in Carlisle.

J. A. BISHOP,
Successor to J. J. Myers, Main st. Carlisle.

Extensive Furniture Rooms.

JACOB FETTER & SON.

WOULD respectfully call the attention of House-keepers and the public, to the extensive stock of splendid FURNITURE, including Sofas, Wardrobes, Centre and other Tables, Dressing and Plain Bureaus, and every variety of Cabinet-ware and Chairs, which they have just opened at their NEW ROOMS, on the corner of North Hanover and Louther streets, Carlisle.

They are confident that the superior finish of the workmanship, and elegance of style, in which their articles are got up, together with their CHEAPNESS, will recommend them to every person wanting Furniture. They have also made arrangements for manufacturing and keeping a constant supply of every article in their line, both plain and ornamental, elegant and useful, at prices which cannot fail to suit purchasers. They would earnestly invite persons who are about to commence house-keeping, to call and examine their present elegant stock, to which they will constantly make additions of the newest and most modern styles.

COFFINS made to order at the shortest notice, for town and country.

Carlisle, Sept 6, 1848

CHEAPER THAN EVER!

THE subscribers have just received from the City the largest quantity of DRY GOODS ever brought to Carlisle. Their stock consists in part of the following:

CLOTHS—Blue, brown, blue-black, green, from $1,50 per yard up to $4.

CASSIMERES and Vestings—good, heavy and fine striped Cassimeres, 75 cts 87½ and $1 per yd. Some of the most handsome Vestings in the county. Casinetts from 25 to 87½ cts.

CASHMERES and Mous. de Laines, from 18¾ to 62½ cts.

CALICOES—about 5,000 yards, some very good at six cents per yd. Alpachas and Merinoes, 18¾, 25, 37½, 50, 62½ cts. Splendid lustre Ginghams at 12½ cts. Yard wide Muslin at 4 cts per yd. Good Tickings, 6¼, 10, 12½, 18¾.—Best quality domestic Ginghams, warranted fast colors, at 12½ cts. Fine Irish Linens 37½, 50, 62½, 75 cts. Linseys, 12½, 16, 25 cts. Woolen Flannels at 12½, 28¾, 25, 37½, 50 cts.

Gum Shoes, all kinds and sizes. Ribbons for bonnets at 8, 12½, 15, 18¾, 25 cts. Laces and Edgings, cheap, real thread lace, wide, 12½ cts. Cloth, Glazed and Fur CAPS, 75 cts to $1.—Together with almost every article in our line, which we are determined to close out very low.

Also, on hand an assortment of READY MADE CLOTHING, consisting of fine casinett Coats at $5; Pants, 1,75 to 3,50 for cassimere; Vests, 1,00 to 3,00 for satin. We have a large stock of Cloths, &c, from which those can select and have their measures taken who cannot suit themselves in ready made.

The Clothing Store is conducted by George Bentz, who is acknowledged to be one of the best Tailors in this county, who will take measures and manufacture clothing from $4 to $5 on the suit cheaper than can be had elsewhere.—Give him a call young men

A & W BENTZ.

oct4

VERY IMPORTANT

To all those who wish to buy out their Cash to the very best advantage!

CHARLES OGILBY is now opening his immense and splendid stock of FALL and WINTER DRY GOODS, and respectfully invites one and all to call and look before purcasing, as he is determined to give GREAT BARGAINS in the way of prices and beautiful goods. His stock consists of all kinds and qualities of Cloths, Cassimeres, Casinetts, Kentucky Jeans, Linseys, Flannels, Blankets and a thousand other articles in the Woollen line; also Cashmeres, Delanes, Alpacas, Lama Plaids, rich silk Winter Ginghams, beautiful and cheap Calicoes, Muslins of every kind and quality, extremely cheap; the best and largest stock of CARPETS that he has had for ten years; they are beautiful patterns, good fabrics and VERY CHEAP. A large assortment of HOSIERY; a full and complete assortment of Ladies fine DRESS GOODS; a large stock of BOOTS, SHOES and GROCERIES, all of which will be sold at the smallest profits.

Be sure to call and see for yourselves before purchasing elsewhere. Remember the old, and well established stand, East Main Street, Carlisle.

☞ Look out for the Large Sign, Large Windows and Large Stock of GOOD Goods.

sep27

More New Goods,

THE subscriber has just returned from the city with a large and beautiful stock of FALL and WINTER GOODS. He would invite the attention of the public to call and see his goods before purchasing elsewhere. Recollect the store, on West Main street, a few doors west of Beetem's Hotel.

G R CROOKS

oct11

For Sale.

A HATHAWAY Cooking Stove, complete and in good order. Enquire at the Herald Office. [sep27

Medicines.

Sickly Season.

THERE is not a man, woman, or child, but should take medicine at this season of the year, but more especially at this present time; for there probably were never so many causes existing at one period as there are now, so likely to produce a state of sickness. The repeated changes in the atmosphere,—by acting as they do upon the constitution and qua ity of the blood itself, give occasion for the most fatal and malignant disorders. The bile becomes (and often without any warning) in a most acrimonious condition from these repeated changes, and if the stomach and bowels have been neglected previously, the first symptoms require immediate attention.—Even those who have a healthy disposition of body, are subject to sickness under these circumstances. Therefore, to prevent any danger, we ought carefully to guard against a costive state of our bowels. Once or twice they should be evacuated in twenty-four hours. There are many causes which produce unhealthy blood: sometimes it may arise from grief, at others when the system is in a state of fullness it can take place from sudden joy; close application to literary undertaking can produce it—in all cases where many persons have to be seen and spoken to, which producing nervous excitement, is a fertile source of unhealthy blood occasioning that slow nervous fever which has carried off some of our best men, men martyrs to their reputation, but which a knowledge of the powers of Brandreth's Pills would have prevented. Those who desire to secure their health, under almost any adverse circumstances, can do so by having BRANDRETH'S PILLS on hand, and at once resorting to them when the first feelings of disorder take place in their bodies. As this advice is used so will the health be. The time will yet be when a man that makes a good medicine shall be honored more than he who is an adept in the art of war.

Be exceedingly afraid of COUNTERFEIT PILLS. The Agent is the only person from whom Brandreth's Pills should be purchased.

The BRANDRETH'S PILLS are sold for 25 cents per box, at Dr. B. Brandreth's Principal Office, 241 Broadway, New York, and by the following duly authorized Agents:

Wm. S. Powell, New Cumberland.
J. G. Miller, Lisburn.
M. Bitner, Shiremanstown.
J. & L. Reigel, Mechanicsburg.
Geo. W. Singiser, Churchtown.
A. & D. Leidich, Boiling Springs.
D. L. Beelman, White House P. O.
Rosenburg & Weitig, Centreville.
James Kyle, Jacksonville.
Edward Scull, Shippensburg.
S. L. Sentman, Newburg.

Sold in Carlisle, by CHARLES BARNITZ Sole Agent for this borough.

SHEPHERD'S SARSAPARILLA,

For the Permanent Cure of all Diseases arising from an Impure state of the Blood:

THIS Medicine operates particularly upon the Blood, and cures disease without vomiting or purging. It never fails to cure the most obstinate cases of Rheumatism, Diseases of the Lungs, Coughs, Colds, Bronchitis, White Swelling, Scrofula, Ulcers and Sores of long standing.

It is cheaper than any other medicine in use, there being 32 doses in each bottle, which costs only 75 cents, and to those using it according to direction one bottle will last 10 days. Certificates are pouring in from all parts of the country attesting the virtue of this medicine in cases of long standing, which have been given up by physicians as hopeless and beyond the reach of medicine to cure.

WHOOPING COUGH, Shepherd's Sarsaparilla never fails to cure.

CONSUMPTION cured by the use of Shepherd's Sarsaparilla.

The following is from a gentleman of respectable standing in Baltimore, who was effectually cured of that dreadful disease, Consumption, by a few bottles of Shepherd's Sarsaparilla.

Baltimore, Aug. 29, 1847

This is to certify that I was fast sinking under symptoms of Consumption of the Lungs, until I was recommended to try Shepherd's Sarsaparilla, which fortunately I did and am under the strongest conviction that it saved my life. I am now rapidly recovering and hope in a short time to be restored to perfect health, and under no consideration would I be without the medicine.

DAVID RICKETTS,
No. 23, Hill street.

Shepherd's Vermifuge, or Worm Destroyer.

We challenge the world to produce a medicine better adapted to the expulsion of Worms from the human body than Shepherd's Vermifuge. It has been used by thousands with entire satisfaction. It has the advantage of most other Vermifuges, as it never sickens the person using it. It has cured children that have been subject to fits for years, and that had been given up by physician, parents and friends. It should always be used as a purgative for children, as it strengthens them, and at the same time carries off the coarser particles of food, and worms, if they are troubled with them.

The following certificate has been handed to us by Judge Koons, of Luzerne county, Pa. It speaks for itself:

Town Hill, Pa, Jan 20, 1847.

JOHN KOONS, Esq.

Dear Sir—You will please send me 4 bottles more of Shepherd's Vermifuge. The three bottles purchased of you a short time ago have been used with the happiest effects. They were given to three of my children—in one case 65 worms were expelled, in another 164, and in the last 67. I am anxious to give the rest of my family the benefits of this medicine and therefore order as above. This is decidedly the best article for destroying worms that has ever been in this part of the country. I have tried Orrick's, Reaker's, Merrick's and Miller's, but without any good effect.

Yours with esteem,

SAMUEL SNYDER.

Shepherd's Sarsaparilla and Vermifuge are for sale by the following respectable merchants of Cumberland county, Pa, and by Dr. Wm. C. M'Pherson, Harrisburg:

G. W. HITTNER, Carlisle; John Fulwiler, Shippensburg; John Diller, Newville; Robert Elliott, Newburg; M D & J B Lackey, Dickinsville; A. Richards & Co. Plainfield; Dunlap & Bar, Kingston; S. & S. A. Coyle, Hogestown; Wm. Alexander, Papertown.

April 26, 1848

Teas of the New Crop.

DAVID RANKIN, 73 Chestnut st., Philadelphia, has for sale the following Teas:

300	half chests	Young Hyson	Tea
100	do	Gunpowder	do
150	do	Imperial	do
10	do	Hyson	do
1000	do	Fowchong	do
200	do	Ningyong Souchong	
100	do	Oolong	do
75	chests	Padre Souchong	
45	do	black leaf Pekoe	
25	half chests	do	do
25	do	Orange	do
1000	matts	Cassia	

These Teas comprise the best chops imported in ships Sea Witch, Rainbow, Tonquin, Inca and Huntress, and are equal to any Teas that have been offered in this market.

Philadelphia, May 4

SWAIM'S PANACEA, the genuine article received and for sale at BISHOP'S Drug store. [may17

In Philadelphia.

Cheap Window Blinds.

B. J. WILLIAMS, No. 12, North Sixth street, Philadelphia, VENITIAN BLIND manufacturer, has now on hand the largest and most fashionable assortment of narrow slat, and other Venitian Blinds, of any other establishment in the United States; comprising entire new styles, trimmings and colors, which which will be sold at the lowest prices, wholesale and retail. Old Blinds painted and trimmed to look equal to new. The citizens of Carlisle and adjacent country are respectfully invited to call and examine his assortment, before purchasing elsewhere, feeling confident of pleasing and giving satisfaction to all who may favor him with a call.

BENJAMIN J. WILLIAMS,
may24-3m No. 12 N. Sixth st., Philad

TEN-EYNE'S Washington Gallery of Daguereotypes,

No. 234 North Second street, N. W. corner of Callowhill street, Philadelphia.

THE Likenesses taken and beautifully colored at this well known establishment, for ONE DOLLAR, are universally conceded to be EQUAL in every respect to ANY in the city. Pictures taken equally well in cloudy and clear weather. A large assortment of MEDALLIONS and LOCKETS on hand, at from $2 to $5, including the picture.

The subscribers respectfully invite the citizens of Cumberland county, to call and examine specimens of the latest improvements in the art of Daguerreotyping, which will be exhibited cheerfully and without charge.

july5 T & J C TENNENT.

Perot, Hoffman, & Co.,

Forwarding and General Commission Merchants, No. 41 North Wharves, and 83 N. Water street, Philadelphia.

PLASTER and SALT constantly on hand, for sale at the lowest market rates. Liberal advances made on Produce.

Refer to
DUTILH & HUMPHREYS
FRANKLIN, PLATT & CO } Philad'a.
LEA, BUNKER & CO.
J. W. KERR, Harrisburg.

apr 5-6m

Iron Commissior Warehouse,

No. 109 North Water street, and No. 54 North Wharves, Philadelphia.

THE undersigned still continue the Commission business, for the sale of all descriptions of IRON. Our experience of many years, and extensive acquaintance with dealers and consumers of Iron, throughout the country, has enabled us to establish such relations as give us peculiar advantages to serve our correspondents, equal to any other house.

mar 22-6m ORRICK & CAMPBELL.

Atwood's Empire Cooking Stove.

IN again calling attention to this unequalled STOVE, the proprietor has the pleasure to inform the public that (externally) it has undergone an entire change—the pipe and hearth placed opposite each other, and a SUMMER HEARTH AND BOILING APPARATUS, being added, thus rendering it faultless, and unless there is another faultless Stove in the market, this is unquestionably the best, as it now embraces every valuable improvement possessed by any other Stove, in addition to some peculiar to itself, secured by Letters Patent.

The success of this Stove, since its introduction is unequalled. Nothing has ever been offered for culinary purposes that has given such general satisfaction. Stoves have been copied after its form; some dealers have even used its fundamental principles, but the proportions were so unlike the original, that they bear the relative value that a counterfeit does to a genuine coin.

Complete COOK and other COOK STOVES in great variety. Persons desiring these admirable Stoves, are requested to call at the Stove and Tin-Ware manufactory of the subscriber, on Main street, Carlisle, who is agent for Cumberland county.

may21 JOHN D. GORGAS.

N. & J. M. Rowe,

BROOM AND WOODEN-WARE Store, No. 63 North Third street, one door above Arch, east side, Philadelphia, manufacturers and wholesale dealers in all kinds of Brooms, Brushes, Buckets, Cedar Ware, Willow and French Baskets, Shoe and Wall Brushes, Scrubs, Dusters, Mats, Blacking, Eastern-made Wooden-Ware of every description, &c, &c, at the lowest market prices. mar 1

REMOVAL.

SHOE THREAD WAREHOUSE.

E. LARRABEE has removed to his new Warehouse, corner of Calvert and Mercer streets, Baltimore, and has now in store, of direct importation from the celebrated factory of Titley, Tatham & Walker, a full assortment of SHOE THREAD, viz: brown, green, ball bleached, white and yellow, which he is prepared to sell by the bale or less quantity, on as good terms as the same quality can be had for in the U. States. Also a general assortment of SHOE TOOLS and FINDINGS, viz: Shoe Knives, rasps, pincers, hammers, awls and awl handles, pegs of all sizes, bristles, webbing, boot cord, shoe nails of all sizes, cut and cast tacks, French irons complete, peg rasps and cutters, &c, &c, &c. Premium Glass Paper, to take the place of the common sand paper, a very superior article, being our own manufacture, WARRANTED. Lasts, boot trees, shoe trees, crimping boards, all of his own manufacture, of the very best timber and of the latest style. Every article can be obtained at his establishment for manufacturing Boots and Shoes, except leather. All of the above will be sold at the lowest market price. Country Merchants are particularly requested to call. E. LARRABEE,

aug23-1mo] No. 24, Calvert st, Baltimore

REMOVAL.

LABORATORY OF THOMSON'S BOTANIC MEDICINES.

EPH'M LARRABEE, No. 20 S. Calvert street, Baltimore, has removed his Laboratory to his new building No. 24, and has always on hand the largest and most complete assortment of pure Botanic remedies in the United States, prepared under his special care at his Laboratory—being the first erected in the United States for the special purpose of preparing THOMSONIAN BOTANIC MEDICINES. All of the pulverized and compounded articles are put up in quarter and half pound packages, and neatly labelled, with directions suitable for retailing, and upon better terms than the same article can be had for in the United States.—Every article in his line is warranted genuine—the public can rely upon this.

A liberal discount made to country merchants, who are particularly requested to call and examine quality, &c, before purchasing.

The various Treatises, embracing the most reputed authors, upon the Thomsonian or Botanic System of Medicine, may also be had at his establishment, by the quantity or single copy.

aug23-6mo

☞ It Never Fails. ☜

CURE YOURSELF.—From time immemorial there has existed in larger cities and populous towns, a species of disease, the dependence and propagation of which results from the violation of divine and moral laws. To those AFFLICTED, the AMERICAN COMPOUND is presented, as being the most certain, speedy, and valuable specific ever offered to the unfortunate. It has wherever known acquired a reputation that daily experience continues to strengthen. Thousands have been cured by its use, and as it leaves no odor on the breath, requires neither restriction in diet or business, nor contains either mercury or noxious drugs in the least injurious to the system, it is boldly presented as the best remedy for such diseases yet offered. It is used by physicians and pronounced superior to any known remedy. Full directions accompany each bottle.

For sale at N. W. corner 3d and South streets, Philadelphia, and by S. ELLIOTT, Carlisle; Dr. Barnitz, York; G. W. Miller, Lancaster; Dr. McPherson and J. Wyeth, Harrisburg, Pa.

jab 9

ODONTINE—Just received, another fresh supply of this celebrated Tooth Paste. The manufacturer of this article positively asserts that it contains no acid, or any other article which will in any way injure the teeth.

June 14 J & W B FLEMING

10 TONS Hammered and Rolled Iron, do. Cast, Sheer, Blister & Spring Steel, 20 boxes Tin Plate, just received, and for sale at the Cheap Hardware Store of

feb23 WRIGHT & SAXTON.

BLEACHED MUSLINS—A splendid assortment of Bleached Muslins can be had at the Cheap Store in West High street. Call and examine for yourselves.

july26 J G CARMONY.

Cumb. Valley Transportation House

Canal and Rail Road Line, for Philadelphia, Baltimore, Pittsburg, &c.

J. W. KERR, Forwarding and Commission Merchant, HARRISBURG, Pa. Informs his friends and the public, that from the liberal patronage extended to him during the past year he has been encouraged to make more extensive arrangements for the present season, and has added two new, large and splendid Boats to his LINE, and will be fully prepared after the opening of the Canal, to forward PRODUCE and MERCHANDIZE of all kinds to and from Philadelphia, Baltimore, Pittsburgh, &c., at the lowest rates of freight and with the utmost despatch.

Agents for Boats,
CARLISLE & GASKELL,
Race street Wharf, Philadelphia.
GEISE & SON,
No. 48 Commerce st. Wharf, Baltimore.
CLARK & SHAW, } Pitts'g
J. McFADDEN & CO. }

Agents for Cars,
WUNDERLICH & GRIER,
No. 272 Market st., Philadelphia.
CHALORER & REYNOLDS,
No. 423 Market st., Philadelphia.
SITER, JAMES & CO.,
Broad street, Philadelphia.
PENN'A. & OHIO LINE,
North street, Baltimore.

Harrisburg, March 29, 1848.—tf.

Harrisburg Transportation Line.

FUNK & MILLER,

FORWARDING & Commission Merchants, HARRISBURG, Pa. ship Produce, Merchandize, &c. to Baltimore, Philadelphia, &c. &c.—Coal, Plaster, Nails, Salt, Fish, Groceries, &c. constantly for sale.

Harrisburg, march 29, 1848

Dr. Keeler's Panacea,

FOR the removal and permanent cure of all diseases arising from an impure state of the Blood and habit of the body, viz:

Chronic diseases of the Chest, Pleurisy, Bronchitis, Catarrh, etc. Scrofula in all its forms, Tetter, Scald head, Cutaneous affections of the face and extremities, chronic Rheumatism, and Hepatetis, chronic Enlargements of the Joints, White Swellings, Syphilitic Affections, Constitutional disorders, arising from debility, Mercurial and Hereditary predispositions, &c.

☞ In every change that is taking place in the body, it is manifest that it is brought about by something having a substantive existence. If we suppose the organs of our body originally perfect, they must continue perfect unless changed by the intervention of something that bears an unhealthy relation to it. In all cases of disease, there must be the interposition of some new ingredient which by playing its part as a cause, served to modify the properties before connected with the body. It is absurd to talk of spontaneous disease taking place in organs previously healthy, without the interposition of some morbific agent; as well might we expect a piece of chalk to transfer itself spontaneously into Plaster of Paris, without the aid of Sulphuric Acid. In all disease there is a prior cause which must be removed, thro' the agency of the Blood. For this purpose there is no remedy superior to the Panacea. In evidence the following is submitted to the public:

Philadelphia, June 7, 1847.

Having been apprised of the nature of the Panacea, it affords me much pleasure to be able to recommend it as a valuable remedy for all those chronic, constitutional and glandular diseases, to which it is especially adapted. To those who are afflicted, and require medicine as an alterative, they cannot obtain it in a more agreable, active and uniform state than is to be found in the Panacea. I have used it in several instances with decided and signal success. Yours, &c:

D. ALLISON, M. D.

Prepared and sold at the North West corner of Third and South streets, Philadelphia, and retailed in Carlisle by S. ELLIOTT. Put up in pint bottles at $1 per bottle. feb23

Dr. Traphagen's Balsamic Extract of Sarsaparilla,

IS the best and cheapest Preparation of Sarsaparilla ever offered to the public, being distilled from the first quality of Honduras Sarsaparilla Root—and one bottle of this preparation is warranted superior to two bottles of any other in the market, and will retain its virtues unimpairable in any climate. Its pleasant to the taste, and from infancy to age this Extract will eradicate disease, invigorate the body, and is the best medicine for the prevention and cure of disease ever discovered in any age of the world. Its action is mild, and it cures without sickening or debilitating the patient. Thousands have used it in the Dr.'s private practice, and consider it the greatest blessing ever offered man. It acts in perfect harmony with the laws of nature, and has never been known to fail, where its use was persevered in, to cure even long standing and desperate cases of Asthma, Bronchitis, Catarrh, Colic, Coughs, Colds, Consumption, Cramps, Cancerous Sores and Ulcers, Dropsy, Dysentery, Erysipelas, Fever and Ague, Female complaints, Fevers of all kinds, Gout, Gravel, Hysterics, Inflammation, Indigestion, Jaundice, Leprosy, Liver Complaint, Nuralgia, Palpitation of the Heart, Piles, Scrofula, Spinal complaint, Salt rheum, Scald Head, Syphilitic complaints, Tic Doloreux, Pimples on the Face, Swelled Limbs and Joints, Pain in the Side, Spitting Blood and all cases of Prostration of Strength, and General Debility of the human body.

In all cases enumerated above, Dr. Traphagen's Sarsaparilla rapidly and surely restores to health. A trial will satisfy any one of the truth of these representations.

TO THE LADIES.

Delicate Females who suffer from the obstructions and debility to which Ladies of sedentary habits are liable, will, by the use of one or two bottles of Dr. Traphagen's Sarsaparilla, regain their health and color. It is valuable to those who are approaching womanhood, as it is calculated to assist nature by quickening the blood and invigorating the system.

Ladies who have pale complexions, dull eyes, blotches on the face, rough skin or freckles, and are low spirited, use Dr. Traphagen's Sarsaparilla. It will cleanse the blood, remove the freckles and blotches, and give you an animated countenance, sparkling eyes, fine spirits, and beautiful complexions.

Children who are suffering from bad and unhealthy humors of the blood, can be quickly restored to health, strength and bloom. Dr. Traphagen's Sarsaparilla being very pleasant and palatable, children take it readily, and such as are thin and weakly soon wear a robust and healthy appearance. It can be administered to Infants, with perfect safety, and such as are suffering from Summer Complaint will receive great relief.

Nothing can be more astonishing than its invigorating effects upon the human system. Persons of all lassitude and weakness before taking it, at once become robust and healthy under its influence.

☞ *IT PREVENTS DISEASE.*

The use of a bottle of Dr. Traphagen's Sarsaparilla occasionally, will prevent disease, and as a Fall and Spring purifier of the system it stands unrivalled at the present day. Its use will prevent a world of suffering and pain. If all persons will keep their blood purified and their bodies strengthened by the use of this Sarsaparilla, they will be sure to escape the attack of any prevalent or contagious disease.

☞ Purchasers will be careful to observe that every bottle of Dr Traphagen's Balsamic Extract of Sarsaparilla has his written signature in black ink on the label of the bottle, and a fac simile printed in red ink on the outside wrapper, as a guard against counterfeits. Put up in handsome white glass quart bottles, at the low price of ONE DOLLAR per bottle.

For sale wholesale and retail by COLLIER and BROTHERS only, at their Store, North Hanover street, Carlisle.

april 12

PERFUMERY.—Just receeived, a fresh supply of Roussel's Cologne, Extracts Jockey Club, Bouget de Caroline, Geranium and Perfume de Jenny Lind

june10 J & W B FLEMING

For Rent.

THE DWELLING HOUSE now occupied by the subscriber, situate on West street, between Main and Pomfret streets. Enquire of

aug16 A. STOUFFER

TOWNSEND'S SARSAPARILLA, for the removal and permanent cure of all diseases arising from an impure state of the blood, scrofulous affections, &c. warranted superior to any other preparation of Sarsaparilla now in use, for sale by the dozen or single bottle, at

J. A. BISHOP'S
may10 Drug Store, W. Main street

Stores & Shops.

Perfumes, Oils and Soaps.

A FINE and fresh supply from Roussel's and other of the best city houses, among which are double extract Sweet Briar, Rose Geranium, Verbena, Patchouly, Heliotrope, Millefleur and Musk, tastefully put up and for sale at the lowest prices. Also, for the Hair, Bandoline, Pommade aux Fleurs, Jenny Lind hair gloss, Bear's Oil, Maccassar Oil, fine scented Antique Oil, Philocome, Beef's Marrow, fine Myrtle and Violet Pommades. Also Fancy Soaps, such as Roussel's Shaving Cream, Wright's do, Military do, Almond and Palm Wash Soap, making an assortment unsurpassed by any in the borough.

may31 S W HAVERSTICK

DRUGS, DRUGS!

J. A. BISHOP, successor to Dr. J. J. Myers, has just received and is now opening a large & well selected assortment of FRESH DRUGS, MEDICINES, &c, among which will be found the following, viz:

Opium, Camphor, Quinine, Epsome Salts, Dye Stuffs, Spices, Cutlery, Oils, Alcohol, Turpentine, Pine Oil, &c., &c.

Also, a large assortment of PERFUMERY, Hair and Tooth Brushes, Umbrellas, Walking Canes, Roussel's and Hauel's Shaving Cream, Bear's Oil, Cologne Water, Hair Dye, Ox Marrow, Fancy Soaps, Extracts, MERR. FUN, Curling Fluid, and FANCY ARTICLES of every description, to which he respectfully invites the attention of the public. His assortment is a full and rich one, and he hopes by strict attention to business and low prices, to receive a liberal share of the public patronage.

Physicians' prescriptions carefully compounded.

J. A. BISHOP,
may4 West Main street, Carlisle

PICKLES, PRESERVES.—Just received and opened by the subscriber, preserved Ginger and Pine Apple, Orange Jelly, Pickled Lobsters, Gherkins, Mangoes, Peppers, Picollili, Tomatoes and Onions, Olives, Capers, Anchovies, Sardines, Tomato Ketchup, fine mixed French Mustard, with a very choice and pure article of Salad Oil, for sale at

may31 HAVERSTICK'S

CARD.

DR. J. J. MYERS has disposed of his entire stock of Drugs &c, to Mr. J. A BISHOP, of Harrisburg, who will continue to do business at my old stand on Main street. Mr. Bishop has had considerable experience in the Drug business, and I confidently recommend him to the customers of the store and solicit a continuance of their favors.

☞ By this arrangement Dr. MYERS will be enabled to give his undivided attention to the duties of his profession may4

New Arrival.

THE subscribers have just received from Philadel