DELAY NO LONGER.—When disease invades the the pysical frame, no time should be lost in procuring a proper remedy to arrest the malady at once. For the cure of Pulmonary Consumption, Bronchitis, Asthma, Obstinate Coughs, Spitting Blood, Pain in the Breast, in short all diseases of the Throat and Lungs, "Thompson's Compound Syrup of Tar and Wood Naphtha" is superior to all other remedies, operating mildly and pleasantly in the general system, strengthening and healing the lungs, soothing irritation, arresting the cough, allaying nervous restlessness, and imparting tone to the debilitated frame. Thousands have been restored to health by the unparalleled efficacy of this excellent medicine, and proof abundant is offered of its superiority over every other remedy.

Prepared and sold by ANGNEY & DICKSON, N. E. corner of Fifth and Spruce streets, Philadelphia. Sold by J. & D FLEMING, Carlisle. Price 50 cts and $1 per bottle

"A Lady in Troy, N. Y., who had been given up by her physicians, sends us the following:

Troy, May 15, 1846.

Mr. Fowler—In October last, I took a violent cold, which settled on my lungs and produced a hacking cough, accompanied with night sweats, which reduced me very low. A few days after I was taken I employed one of our best physicians, but received no help; I tried another, but with no better success, and finally a third, still growing worse all the while. At this stage of the disease I was reduced so low as to be unable to turn myself in my bed, or sit up while my bed was made. My physicians finally gave me up, and said that I had the Consumption, and that there was no help for me. My friends advised me to try Wistar's Balsam of Wild Cherry, but the doctors objected, said that it would only hurry me out of the world; I finally procured a bottle, and by using three bottles I was restored to perfect health.

MRS. SARAH LAWSON.

Sold in Carlisle by S. ELLIOTT.

DIED.

On the morning of the 21st inst., at Stoney Ridge, near Carlisle, the residence of his father Thomas Urie, Esq., after a protracted illness, Mr. THOMAS DAVIDSON URIE, in the thirty-eighth year of his age.

He was the only surviving son, and with a single exception the only remaining child, of a numerous family. A very aged father, and a large circle of relatives and friends mourn his loss. Society had just begun to receive the benefit of his exertions and to appreciate his public spirit, and from his latest conversations it became probable that if his life had been prolonged his activity would have been much increased. From these also he gave evidence that his more direct preparation for meeting death was such as to afford hope, although his anxieties and fears were sufficient to show the difficulties of making it at such a time. But the sincerity of his avowals and his evident care to be directed only by the Word of God, in which he expressed the most implicit confidence, have left on the minds of all who witnessed them an assurance that his end was peace.

City Markets.

Philadelphia, Saturday Evening, Sept. 23.

There was a moderate enquiry for FLOUR to-day, and some 12 or 1500 brls sold in several lots for export at $5,50 for Penn'a and Western, and $5,50½ for Brandywine.

RYE FLOUR—300 brls sold at $4.12½.

CORN MEAL—steady, and a sale was reported at $3 per brl.

WHEAT—without change, and several lots found buyers at 100a142 cts for Maryland, 115 cts for Penn'a red, and 120 cts for white.

CORN—scarce and wanted at 62½a63 cts for flat yellow.

OATS—Southern are worth 31a32 cts.

Meeting in Shepherdstown.

There will be a GRAND RALLY of the friends of TAYLOR and JOHNSON, in Shepherdstown, on THURSDAY EVENING, the 5th of October, at 7 o'clock. The Hon. JASPER E. BRADY, the Taylor candidate for Congress, is expected to be present and address the meeting. Rally! friends of Taylor!

Ho, to the Mountain, Boys!

The ROUGH AND READY BOYS will assemble on FRIDAY, September the 29th inst, at the house of Jacob Richwine, on the Gettysburg road, 3 miles above "Holly," in Dickinson tp, to raise a POLE and use up Locofocoism. Messrs. BIDDLE, of Carlisle, and SADLER, of Adams Co., will "talk." Ceremonies to commence at 1 o'clock. [sep20

For Sale.

A HATHAWAY Cooking Stove, complete and in good order. Enquire at the Herald Office. [sep27

Wanted.

A YOUNG MAN to attend in a STORE. One from the country, and who is acquainted with the German language, would be preferred. [sep27] G. R. CROOKS.

Dissolution.

THE partnership heretofore existing under the firm of Jacob Fetter & Sons, was dissolved by mutual consent on the 1st of September inst. The books of the firm will be settled by Jacob Fetter.

JACOB FETTER.
sep27] D. F. & A. C. FETTER.

Attention

FIRST REG'T. CUMB. VOLUNTEERS! PARADE in Stoughstown on TUESDAY the 17th day of October next, at 10 o'clock, A. M, in Summer Uniform, properly equipt for drill. By order of the Colonel commanding.

sep27 A. FILER, Adjutant.

Auditor's Notice.

THE creditors of JOHN R. GOSWILER, of Cumberland county, Pa., are hereby notified that the subscriber has been appointed by the Court of Common Pleas of said county, an Auditor to marshal the assets in the hands of Christian Titzel, the assignee of the said John G. Goswiler, to and among the creditors, at his office in Carlisle, on SATURDAY, the 14th day of October, at 10 o'clock, A. M, of said day.

sep27-tm W. M. BIDDLE, Auditor.

Pocket Book Lost.

LOST by the subscriber, on Saturday the 23d inst, supposed to have been dropped from his pocket between Stambaugh's Tavern and Hoover's Lumber Yard, a fair leather Pocket Book, containing Ten Dollars, in one note of the Gettysburg Bank, and a number of due-bills and promissory notes, amounting to about sixty dollars. The finder will be liberally rewarded on leaving it with the editor of the Herald, or with the subscriber, living in West Pennsboro tp.

sep27 DAVID GREEN.

NEW AND CHEAP STORE.

Great Bargains.

THE subscribers, recently from Philadelphia, respectfully inform the citizens of Carlisle and surrounding country, that they have just opened at the corner of N. Hanover and Louther streets, an entire new stock of DRY GOODS, GROCERIES and QUEENSWARE, together with a general assortment of BOOTS and SHOES, all of which have been purchased at the present low prices, and will be sold very cheap for cash. Please call and examine the stock, as we are determined to sell at very small profits.

They have also been appointed agents for the sale of the Pekin Tea Company's TEAS, of which they keep a general assortment at Philadelphia retail prices.

sep27 S. D. POWELL & CO.

LONG SHAWLS &c—The subscriber has just opened an assortment of Long Shawls, which will be offered at a small profit.

sep27] G W HITNER.

GIMP, FRINGES &c—Just opened, a general assortment of Gimps and Fringes.—Also, Black Mantilla Silks of various qualities and prices, by

sep27] G W HITNER.

GENTLEMEN'S Merino and Cotton Shirts also Silk Shirts, just received by

sep27] G W HITNER.

MERINOES, CACHMERES &c—A general assortment of French Merinoes, Cachmeres, Mous. de Laines &c. just opened by

sep27 G W HITNER.

STOCKING YARN.

JUST received at the cheap store of the subscribers, a large and complete assortment of WOOLEN YARNS, as follows:

200 cuts White Woolen Yarn
100 " fine White
200 " Dark Mixed
400 " Blue Mixed
100 " fine Blue Mixed

Being the best assortment ever found in one store in Carlisle. Price 12½ cents per cut.

A. & W. BENTZ.

New Advertisments.

VERY IMPORTANT

To all those who wish to lay out their Cash to the very best advantage!

CHARLES OGILBY is now opening his immense and splendid stock of FALL and WINTER DRY GOODS, and respectfully invites one and all to call and look before purchasing, as he is determined to give GREAT BARGAINS in the way of prices and beautiful goods. His stock consists of all kinds and qualities of Cloths, Cassimeres, Casinetts, Kentucky Jeans, Linseys, Flannels, Blankets and a thousand other articles in the Woollen line; also Cashmeres, Delanes, Alpacas, Lama Plaids, rich stile Winter Ginghams, beautiful and cheap Calicoes, Muslins of every kind and quality, extremely cheap; the best and largest stock of CARPETS that he has had for ten years; they are beautiful patterns, good fabrics and VERY CHEAP. A large assortment of HOSIERY, a full and complete assortment of Ladies' fine DRESS GOODS; a large stock of BOOTS, SHOES and GROCERIES, all of which will be sold at the smallest profits.

Be sure to call and see for yourselves before purchasing elsewhere. Remember the old, and well established stand, East Main Street, Carlisle.

☞Look out for the Large Sign, Large Windows and Large Stock of GOOD Goods.

sep27

NEW GOODS! NEW GOODS!

JUST received at the "BEE HIVE," a large assortment of FALL & WINTER GOODS, consisting in part of the following articles, viz:

FOR LADIES.

Rich satin striped Cachmeres, Alpacas, Mous. de Lain, new style Albions, figured dress Silks, plain Silks, Paramettas, Merinoes, French worked Collars, Kid Gloves, Shawls, Ribbons, assorted Silk Fringes, black do., Silk Gimps, Bonnet Silks, Flowers, Thread Laces, &c.

FOR GENTLEMEN.

Black French Cloths, black Cassimeres, fancy Cassimeres, Cravats, Satin, Merino and Valentia Vestings, Cloth Caps, &c.

Also, Muslin, Gloves, Hosiery, 10-4 Sheeting, bleached and unbleached Shirting, Jaconet, Swiss Mull and Bishop Lawns, bl'k and col'd Kid Gloves, Silk, Cotton, Lisle Thread, Merino Gloves for ladies, gentlemen and misses; cotton, merino, cachmere, alpaca and woolen Hose, for ladies and gentlemen.

I would inform the citizens of Carlisle and vicinity, that the above goods, suitable for the Fall trade, are opened and ready for inspection, and I am confident that persons examining my stock, from the greatly reduced prices would be induced to make their purchases therefrom.

sep27 S. A. COYLE.

More New Goods!

THE subscriber has just returned from the city with a variety of Fancy and Staple DRY GOODS, to which the attention of the public generally is invited.

sep27] G W HITNER.

STEEL GOODS, &c—An assortment of Bag and Purse Clasps, Slides and Rings, Purse Silks, Steel Beads, Crochet Patterns, Needles, &c. just received by

sep27] G W HITNER

NOTICE.

In the Court of Common Pleas of Cumberland County.

JOHN KEISER vs. Elizabeth Keiser, Jacob Keiser, Wm. Keiser, Catharine Albert, Rosanna Albert, Peter Albert, Barbara Reddick, Samuel Fondersmith and Catharine, his wife, Sam'l Dunlap and Mary, his wife, Catharine Early, Sarah Early, Elizabeth Early, John Early, Hendricks Early, Barbara Early and Sarah Minich.

Take notice, that by virtue of a Writ de Partitione Facienda, issued out of the Court of Common Pleas of Cumberland county, and to me directed, an Inquisition will be held on the Real Estate of the above named parties, to wit: A Lot of Ground in the borough of Shippensburg, on THURSDAY, October 12, 1848, at 2 o'clock P. M. on the premises, for the purpose of making partition and valuation of said estate.

sep27-3t] JAMES HOFFER, Sheriff.

PUBLIC SALE.

BY virtue of an order of the Court of Common Pleas of Cumberland co, in a proceeding in partition between Adam Crouse and the heirs and representatives of George W. Cart, dec'd, I will expose to Public Sale on the premises, on SATURDAY, the 21st of October next, at 10 o'clock, A. M, a Lot of Ground situate in the borough of Carlisle, containing 60 feet in front and 240 feet in depth, bounded on the north by a lot of the heirs of Martin Zeigler, east by Hanover street, south by a lot of Susan Spottswood, and west by a lot of Melchor Hoffer, and having thereon erected a one and a half story Frame House, Stable &c.

The terms of the sale will be five per cent. of the purchase money to be paid on the property being struck down, and the balance on the first day of April next, when possession will be given.

sep27] JAMES HOFFER, Sheriff.

PUBLIC SALE.

THE subscribers, in pursuance of an order of the Orphans' Court of Cumberland county, will expose to Public Sale, on TUESDAY, the 24th day of October next, at 10 o'clock, A. M, on the premises, the following described Real Estate to wit—

A Tract of Slate and Bottom Land, situate in E. Pennsboro tp, containing 66 Acres and 140 Perches, in a state of high cultivation, having thereon erected a two-story Log House, a new Brick Barn and other out-buildings and improvements, a fine Orchard and a never-failing well of water at the door. The land bounds on the Susquehanna river, and is about 3½ miles north of the Harrisburg Bridge. All the land is cleared but about 3 or 4 acres, and there is an abundance of Locust Timber on the whole tract.

The terms of sale will be—One-third of the purchase money to remain in the land as the widow's dower, one-third to be paid on the 1st of April next, and the balance in two equal annual payments without interest. The purchase money to be secured by recognizances. Possession given on the 1st of April, 1849.

JOHN SHEETS,
JACOB SHEETS.
Sep27-ts Adm'rs of Wm. Sheets, dec'd

Valuable Limestone Farm

AT PRIVATE SALE.

THE subscriber offers at Private Sale the Farm on which he now lives, situate in Dickinson township, Cumberland co, on the Walnut Bottom road, about four miles from Carlisle, containing 109 Acres, more or less, of first rate Limestone Land, about 90 acres of which is cleared, and in high state of cultivation. The improvements are a large Frame and Plastered Dwelling House, Log Barn, 2 Tenant Houses, Corn Crib, Wagon Shed and all other necessary out-buildings. Also, two young Orchards of very fine fruit, one of which is now in full bearing order. The Farm is admirably situated, and presents strong inducements to purchasers. For further information apply to the subscriber, residing on the farm.

sep27-ts GEO. LEE.

☞Lancaster Examiner publish one month, and charge advertiser.

VALUABLE FARM

AT PRIVATE SALE.

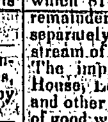

THE subscriber offers at Private Sale a Farm, situate in Newton tp, Cumberland co, about a quarter of a mile south of the turnpike leading from Carlisle to Shippensburg, and directly on the road leading from Stoughstown to Kyle's Store, adjoining lands of Skiles Woodburn and others. It contains 97½ Acres, of which 81½ are good Limestone Land, and the remainder excellent Pine Land. I would sell it separately or together, as may be desired. A stream of water flows through the Pine land. The improvements are a two-story Dwelling House, Log Barn, Wagon Shed, Frame House and other necessary out-buildings. Also a well of good water and an Orchard.

Persons wishing to purchase a Farm will get a good bargain, as I intend to remove to the West.

sep27-3t-pd SAMUEL STROME.

GINGHAMS—A large assortment of Ginghams, Lawns, Bareges, Balzorines, Alpachas, De Laines, Calicoes, Hosieries, Checks, Ticking, Unbleached Muslins, Table Diaper, &c. All will be sold very low at the Cheap Store of the subscriber in West Main street.

july26 J G CARMONY.

New Advertisments.

Valuable Slate Farm

AT PUBLIC SALE.

WILL be sold at Public Sale, on SATURDAY the 21st of October next, on the premises of the subscriber, in Hopewell tp. Cumberland co, the valuable Farm on which he now lives, situate in said township, about 1½ miles east of Newburg, near Quigley's Bridge, and seven miles north-east of Shippensburg, containing 96 Acres, more or less, of first rate Slate Land, about 14 acres of which is Woodland, and the remainder in a good state of cultivation. There is running water on three sides of the Farm, and a large portion of it is first rate meadow land. The improvements are a Frame Plastered Dwelling House, with Kitchen, Barn and other necessary out-buildings, all of which are in good order, together with a good Orchard of grafted fruit. The Farm lies about three miles from the limestone section, and is considered one of the best slate farms in the neighborhood.

Sale to commence at 10 o'clock, A. M, when terms will be made known, and an indisputable title given by

sep27-ts M. F. SNAVELY.

REAL ESTATE

AT PUBLIC SALE.

IN pursuance of an order of the Orphans' Court of Cumberland co, will be sold at Public Sale, on the premises, on SATURDAY, the 21st day of October next, at 12 o'clock, M, the following described Real Estate, late the property of Enoch Woodrow, de'd—

A Lot of Ground, situate in the town of Springfield, Cumberland co, on the south side of Main street, bounded on the east and south by an alley, and on the west by a lot of Jas. Smith, containing 60 feet in front & 180 in depth, having thereon erected a large two-story weatherboarded HOUSE and FRAME STABLE, and other out-buildings. This property has been occupied for a number of years and is still occupied as a Tavern, and the only public house in that town.

Also, at the same time and place, will be sold a Lot of Ground in the same town, bounded on the north by an alley, on the east by lots of Grace, Margaret and Peter Palm, on the south by a lot of John Palm, and on the west by an alley, containing about one-fourth of an acre, more or less.

The Tavern property will be sold on the following terms—Fifty dollars to be paid on the confirmation of the sale by the court, one-half the balance on the 1st of April next, when possession will be given and a deed made to the purchaser, and the residue in two equal annual payments thereafter without interest.

The other Lot will be sold on the following terms—Ten dollars to be paid on the confirmation of the sale by the court, and the balance on or before the 1st of April next, when possession will be given and a deed executed to the purchaser. The payment to be secured by judgments, and the properties will be sold subject to any quit rents in arrear or that may be payable hereafter, and the purchasers to pay the taxes for the year 1849.

JNO. B. VANDERBELT,
sep20-ts Adm'r. of E. Woodrow, dec'd

VALUABLE PROPERTY

AT PUBLIC SALE

WILL be sold at Public Sale, on SATURDAY the 7th day of October next, at 10 o'clock, A. M, on the premises, the following described Real Estate, situate in Silver Spring township, Cumberland county, viz:

A Plantation or Tract of Land, bounded by lands of John Gutshall, Henry Grissinger, Abraham Kunkle, Jacob Hemp, and the North Mountain, containing 239 Acres and 80 Perches, more or less, having thereon erected a large two-story LOG HOUSE, Double LOG BARN and Corn-crib. Also, a small Tenant House and Stable. There is a well of water near the door, an Apple Orchard, and a number of Peach and other fruit trees. About 200 acres of the above described land is cleared and in a good state of cultivation, about one-half of which has recently been limed from Limestone quarries on the premises, from which any quantity of limestone can easily be obtained; the residue is Timber Land of an excellent quality. There are about 18 acres of Meadow, and a stream of never-failing running water, which passes through the above described Farm. The above land is about four miles north of Hogestown, and near the public road from that town to Sterrett's Gap.

The terms of sale will be:—$100 to be paid on the confirmation of the sale by the Court in December next, one-third the balance on the 1st of April next, when possession will be given and a deed made to the purchaser, and the residue in two equal annual payments thereafter without interest, to be secured by judgment or mortgage. The grain growing is reserved, and the purchaser to pay the taxes for the year 1849.

The above land will be sold as one tract or in separate pieces, to suit the wishes of purchasers.

JEREMIAH ZEMER,
JOHN H. SMITH,
Guardians of the minor children of
sep20-ts] Henry Felenberger, dec'd.

REAL ESTATE

AT PUBLIC SALE.

IN pursuance of an order of the Orphans' Court of Cumberland co, will be sold at public sale on THURSDAY, the 5th of October, 1848, at 10 o'clock, A. M. the following described Real Estate, late the property of JACOB HIGH, dec'd, viz:

No. 1—A Tract of Land, situate in Mifflin tp, in said county, bounded by lands of Isaac Christleib, George North's heirs, John High and lands of the heirs of said decedent hereinafter described as No. 2, and containing 227 Acres, 81 perches, neat measure, having thereon erected a two-story Log Dwelling House, Kitchen, &c, double Log Barn, Wagon shed, Corn-crib and Cider-press, a well of never-failing water, convenient to the house, and a good Apple Orchard. About 70 acres of the Farm are first-rate Timber land, and the residue in a good state of cultivation, of which about 30 acres are good meadow, the greater part of which is suitable for tillage.

No. 2—A Tract of Land, adjoining the above described Farm and land of Henry Miller, Abm. Whisler, Moses Whisler, Daniel M'Laughlin, Jacob Kitner, Geo. Hoon and others, containing 181 Acres, 113 Perches, neat measure, having thereon erected a two-story Log House and Kitchen, double Log Barn, Wagon-shed and Corn-crib, an Apple Orchard and a never-failing well of water near the door. About 50 acres of the above Farm are first-rate Timber Land, and the residue in a good state of cultivation, of which about 20 acres are good meadow.

The above tracts will be sold separately or together, to suit purchasers, on the following terms: The costs of sale to be paid by the purchaser or purchasers on the confirmation of the sale by the Court, at which time he or they will be required to enter into recognizance in the Orphans' Court, with approved security, to secure the residue of the purchase money, to be paid as follows—one-third to remain in the hands of the purchaser, during the life of the widow of said decedent, the interest to be paid her annually, commencing on the 1st of April next, during her life, and at her death the principal to be paid to the heirs of said decedent;—one other third to be paid on the 1st of April next, when possession will be given and deed made to the purchaser—the remaining third to be paid in two equal annual payments thereafter without interest. No grain or rent will pass to the purchaser, as the Farm is rented, and the grain passes to the renter. The taxes of 1849 to be paid by the purchaser. Any person wishing to view said Farm may call on the subscriber residing on the premises.

JACOB HIGH, Adm'r.
sep13 of Jacob High, dec'd

VALUABLE FARM

AT PRIVATE SALE.

THE subscriber offers at Private Sale the following described Real Estate, situate in North Middleton township, Cumberland county, containing 150 Acres, more or less, patented land, about 125 of which are cleared and in a high state of cultivation, and the residue covered with thriving young Timber. The improvements are a two-story Log House, Stone Kitchen, Frame Barn, Wagon-shed and Corn-crib, and a fine young thriving Orchard with choice fruit. The Farm is well covered with Locust Timber. There are a number of never-failing running springs of water near the door. The above mentioned tract is all Limestone Land, and is in a healthy neighborhood, within two miles of Carlisle and one mile from the Cumberland Valley Railroad, and lying on the Conodoguinet creek. The Farm is convenient to the Carlisle market. The purchaser can have the whole Farm, of 100 acres and the improvements, or 50 acres, or the 50 acres divided into five or ten lots. By this latter division the property would suit persons in Carlisle who wish to purchase lots.

An indisputable title will be given. For terms apply to the subscriber, residing on the Walnut Bottom road, five miles from Carlisle.

sep13 JOHN FISHBURN, sr.

Miscellaneous.

WOOD LAND

AT PUBLIC SALE.

THE subscriber as agent for A. G. EGE, will sell at the Court House, in the borough of Carlisle, on SATURDAY, the 7th day of October, at 11 o'clock, A. M, a Tract of MOUNTAIN LAND, containing upwards of TEN HUNDRED Acres of valuable Timber, divided into lots to suit purchasers, or sold altogether, as purchasers may wish. The sale will be positive and terms accommodating. Sale positive.

Persons wishing to buy lots of the above Land, can do so at private sale, by calling upon the subscriber at any time at his office in Carlisle.

july19-ts WM. M. BIDDLE, Ag't.

Notice.

In the Court of Common Pleas of Cumberland County.

David Strock and Catharine, his Wife, vs. Adam Crouse, Jacob Crouse, Geo. Crouse, John C. Crouse, and Isabella Crouse and Geo. Couse, children of Felix Crouse.

Take notice, that by virtue of a Writ de Partitiona Facienda, issued out of the Court of Common Pleas of Cumberland county, and to me directed, an inquisition will be held on the Real Estate of the above named parties, to wit: Two tracts of land situated in Mifflin township, one of which contains 20 acres and 47 perches, and the other 3 acres and 107 perches of woodland, on FRIDAY the 6th of October, 1848, at 2 o'clock, P. M, on the premises, for the purpose of making partition and valuation of said estate.

JAMES HOFFER, Sheriff.
Sheriff's Office, Carlisle, Sept. 20, 1848-3t

Washing Machines.

JUST received, ZINC WASHING MACHINES, a new and improved article.—Also FAT PRESSES, a new invention. Also, Six Land Warrants, for sale low, at the cheap store of [sep20]. A & W BENTZ.

Cheap Millinery Goods.

A SPLENDID assortment, consisting of RIBBONS, SILKS, SATINS, VELVETS, FLOWERS and FEATHERS, cheap for cash, at EDWARDS'

sep20] 37 S. Second st, Philadelphia.

Dr. A. B. Arnold,

A GRADUATE of the Washington University of Baltimore, and who has attended one of the principal Medical Schools of Germany, the University of Pennsylvania, and for two years the Blockley Hospital, near Philadelphia, respectfully offers his Professional services in all its branches, to the public.

Residence—Plainfield, Cumberland county, five miles from Carlisle, on the State road leading to Newville. [sep13-3m6-pd

Notice

THE undersigned Auditor appointed by the Orphans' Court of Cumberland co. to settle and adjust the rates and proportions of the assets of JOHN WICKLINE, sr, dec'd, to and among the respective creditors of his estate, hereby gives notice, that he will meet with the creditors for that purpose at the House of Elias Dickle, inkeeper, in the borough of Newville, on SATURDAY, the 14th day of October next, at 10 o'clock, A. M, at which time said creditors will present their accounts duly attested.

J. B. VANDERBELT,
sep13-tm Auditor.

NOTICE.

ALL persons are hereby notified that Letters Testamentary on the estate of the Rev. Dr. ROBERT EMORY, late President of Dickinson College have been granted to the subscriber, residing in the borough of Carlisle. All persons having claims or demands against the estate of said decedent, are requested to present them properly authenticated for settlement, and those indebted to make payment to

W. D. SEYMOUR,
sep13-6t Executor.

NOTICE.

LETTERS Testamentary on the Estate of GEO. CRAIGHEAD, sr., late of South Middleton township, dec'd, have been granted by the Register of Cumberland county to the subscriber, residing in the same township. All persons having demands against said estate are requested to make known the same without delay, and those indebted to make payment to

GEORGE D. CRAIGHEAD,
MARTHA J. CRAIGHEAD,
sep13-6t Executors

PUBLIC SALE.

WILL be sold at public sale, on TUESDAY the 26th of September, on the premises of the subscriber, in N. Middleton tp. the following property, viz: Two head of Horses, one breeding Mare, and 2 Colts, 6 head of fat Hogs, and a breeding Sow and Pigs, one two-horse Wagon, nearly new, and a one-horse wagon, with bed and hay and wood ladders to each, Horse-Gears, Cart and Gears, Ploughs and Harrows, Windmill, Cutting-box, Shovel Plough, single and Double-trees and stretchers, Hay by the ton, Oats by the bushel, a first-rate Cooking Stove, a set of first-rate Quarrying-tools, and other articles too numerous to mention. Sale to commence at 10 o'clock, A. M, when terms will be made known by

sep13-ts WM. HURLEY

New Goods

THE subscriber has just received a variety of Fancy and Staple Dry Goods, to which the attention of the public is invited.

sep6 G. W. HITNER

Watt & Patterson's Truss,

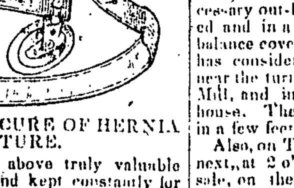

FOR THE RADICAL CURE OF HERNIA OR RUPTURE.

A SUPPLY of the above truly valuable TRUSS received and kept constantly for sale at [aug23] S. ELLIOTT'S

NOTICE.

LETTERS Testamentary on the estate of RICHARD CRAIGHEAD, late of South Middleton township, Cumberland county, dec'd, have been granted to the subscribers. All persons having claims on said deceased are requested to present them for settlement, and those indebted to make payment to

RICHARD CRAIGHEAD,
JOHN W. CRAIGHEAD,
aug23-6t] Executors

NOTICE

LETTERS of Administration on the estate of GEORGE HYDE, Jr., late of Allen township, Cumberland county, dec'd., have been granted to the subscriber, residing in West Manchester township, York county. All persons having claims against the estate of said decedent will present them for settlement, and those indebted make payment to GEO. HYDE, Sr.,

aug9-6tpd Administrator

Extensive Furniture Rooms.

JACOB FETTER & SON.

WOULD respectfully call the attention of House-keepers and the public to the extensive stock of splendid FURNITURE, including Sofas, Wardrobes, Centre and other Tables, Dressing and Plain Bureaus, and every variety of Cabinet-ware and Chairs, which they have just opened at their NEW ROOMS, on the corner of North Hanover and Louther streets, Carlisle. They are confident that the superior finish of the workmanship, and elegance of style, in which their articles are got up, together with their CHEAPNESS, will recommend them to every person wanting Furniture. They have also made arrangements for manufacturing and keeping a constant supply of every article in their line, both plain and ornamental, elegant and useful, at prices which cannot fail to suit purchasers. They would earnestly invite persons who are about to commence house-keeping, to call and examine their present elegant stock, to which they will constantly make additions of the newest and most modern styles.

COFFINS made to order at the shortest notice, for town and country.

Carlisle, Sept 6, 1848

NOTICE

TAKE notice that Letters Testamentary on the last will and testament of MERRIT CALDWELL, dec'd, late of the borough of Carlisle, have this day (Aug 30,) been issued by the Register in and for the county of Cumberland, to the subscriber, who resides in the said borough. All persons having claims or demands against the estate of said decedent, are requested to make known the same without delay, and those indebted to make payment to

ROSAMOND CALDWELL,
sep13-6t Executrix.

Real Estate.

Valuable Town Property

AT PUBLIC SALE.

WILL be exposed at Public Sale, on SATURDAY the 7th of October next, at 11 o'clock, A. M, at the Court House in the boro' of Carlisle, the following described property, late belonging to David S. Forney, deceased, viz—

A Lot of Ground situate on North Hanover street, adjoining property of Wm. Rheem on the north, the heirs of Samuel Alexander on the south, fronting on North Hanover street 42 feet, and extending the same width east 240 feet, and at the foot of the lot extending out to Mulberry alley, including the stone stable. The improvements are a large two-story Stone Dwelling House, with commodious Brick Back Building, large Stone Stable, Ice-house, &c. &c. The large Store-room in connection with the dwelling is in ample order, and from the central location of the property, there is not a better stand in the borough for doing business. It is also well calculated for a private residence.

Terms of sale made known and due attendance given by

GEO. SHEAFFER,
JACOB SHROM,
sep20-ts] Ex'rs of D. S. Forney, dec'd

ORPHANS' COURT SALE.

WILL be sold on the premises, by public vendue or outcry, on SATURDAY the 14th day of October next, at 12 o'clock, M, the following Real Estate of John Saxton, late of Silver Spring township, Cumberland co, dec'd, viz—

All that certain Lot of Ground situate in said township, bounded by lands of Henry Grove, Christian Keller, Wm. Keller, Peter Kissinger and the road leading from the turnpike to Clark's mill, containing about 2 acres. This Lot is situate near Kingstown, and has thereon erected a weatherboarded Dwelling House, and a Log Stable. There is a good selection of fruit trees on the premises.

Also, all that Plantation or Tract of Land situate in said township of Silver Spring, bounded by lands of Christian Keller, Michael Kost, Geo. Rupp and others, containing 112 Acres and 100 Perches, strict measure. The land is Limestone, in good cultivation and well fenced.—There is a fair proportion of it woodland. The improvements are a two-story weatherboarded Log Dwelling House, a Stone Bank Barn, Wagon-shed, Corn-crib and other out-buildings.—There is a large Apple Orchard of good fruit and other fruit trees on the place. A stream of water runs through the premises, and there is a well of water at the house. This property is well situated, being about 1 mile south of Kingstown.

Persons wishing to view the premises can do so by calling on the subscriber or the tenant residing on the land. The conditions of sale will be made known on the day of sale by

sep20-ts GEO. KELLER, Adm'r.

Orphans' Court Sale.

IN pursuance of an order of the Orphans' Court of Cumberland co, I will expose to public sale, on the premises, on THURSDAY, the 5th of October next, at 11 o'clock, A. M, a Tract of Patented Limestone Land, situate in Allen township, in said county, about a mile and a half north of Grove & Wentz's mill, half a mile from Shepherdstown, and about two miles from Mechanicsburg, adjoining lands of David Eberly and Frederick Garrett, containing 120 acres, more or less, about 20 acres of which are Woodland, and the residue in a state of good cultivation. The improvements are a two-story Log House, with a Kitchen attached, a first-rate Brick Bank Barn, a Tenant House, with a well of water close by, and two good Apple Orchards. The title is indisputable.

Persons wishing to view the property will please call on the subscriber. Attendance given and terms made known on said day by

GEO BEELMAN, Adm'r
sep20-ts] of Philip Bovenmire, dec'd

☞Lancaster Examiner insert till sale and charge this office.

Orphans Court Sale.

IN pursuance of an order of the Orphans' Court of Cumberland co, will be exposed to Public Sale, on FRIDAY, the 16th of October next, on the premises, in the borough of Mechanicsburg, at 1 o'clock, A. M. the following described Real Estate, late the property of Jacob Rupp, dec'd, viz—

A large Brick House, and Lot of Ground, situate in said borough, and bounded by Jonathan Franklin, Jacob Hartline, Silver Spring Road and others, containing about Two Acres. Also, a Tract of Land, situate in East Pennsboro tp, bounded by lands of Geo. Rupp, Geo. Oyster's heirs, Benj Clark's heirs and others, containing Twenty-three acres, more or less.

The terms of sale to be as follows—Five per cent. of the purchase money to be paid at the time of sale, the residue of one-half on the 1st of April, 1849, and the balance on 1st April, 1850.

LEVI MERKEL, Adm'r
sep20-ts of Jacob Rupp, dec'd

REAL ESTATE

AT PUBLIC SALE.

WILL be sold at public sale on MONDAY, the 16th day of October next, at 2 o'clock P. M, the following Real Estate, late the property of George Rupp, dec'd. viz: All that certain Plantation or Tract of Land situate in Silver Spring tp, Cumberland co, bounded by lands of David Lane, Jacob Bricker, D. Coble and Jos. Briggs' heirs, containing 89 Acres and 11 perches, having thereon erected a two-story LOG HOUSE and large Frame Barn, Wagon Shed and Corn Crib, and all other necessary out-buildings. About 75 acres are cleared and in a good state of cultivation, and the balance covered with thriving timber. This farm has considerable locust timber, and is located near the turnpike, within half a mile of Bricker's Mill, and in sight of Silver Spring Meeting-house. The celebrated Silver Spring fishes within a few feet of the house.

Also, on TUESDAY, the 17th day of October next, at 2 o'clock, P. M, will be sold at public sale, on the premises, the following Tract of Land, late the property of said dec'd, viz: All that Tract of Land, bounded by lands of Christian Keller, Rich'd Parker and John Rupp, containing 56 Acres and 82 perches, having thereon erected a LOG HOUSE and Log Barn, with a never-failing well of good water near the house; 25 acres are cleared and the balance in first rate timber. This property is located six miles from Carlisle and three from Mechanicsburg.

Terms made known on day of sale by

GEORGE RUPP, Jr,
LEVI MERKEL,
sep6-ts] Executors

☞Lancaster Volkes Freund, insert till sale, and send bill to this office.

Orphans' Court Sale.

BY virtue of an order of the Orphans' Court of Cumberland county, I will expose to public sale, on the premises, on SATURDAY, the 30th of September, 1848, at 11 o'clock, A. M, a HOUSE and LOT of GROUND, in the borough of Newville, Cumberland county, situate situate on the corner of Railroad street and the State road, and bounded by a lot of Mr. Weld. The improvements are a two-story Frame Weatherboarded HOUSE and back building, and good stabling, with choice Fruit in the lot.

The terms will be made known on the day of sale by LEWIS RHODES,

aug30-ts] Adm'r of Mary Dock, dec'd

Orphans' Court Sale.

BY virtue of an order of the Orphans' Court of Cumberland co, I will expose to public sale, on the premises, on FRIDAY, the 20th Sept. 1848, at 11 o'clock, A. M, all that Plantation or Tract of Land situate and being in the township of S. Middleton, and county of Cumberland, about one mile east of Papertown, on which Henry Hartzel, dec'd, lately lived, containing 92 Acres more or less, about ten acres of which is in timber, and the residue cleared and in under good fence. The improvements are a two-story Frame Weatherboarded HOUSE, a pretty good BARN, Corn-crib, an excellent young Orchard and a Well of water at the door.

Also, at the same time and place, will be sold a Tract of Mountain Land, which lies about half a mile from the Farm, and contains 19½ acres, more or less, and is well suited for timber land, as attached to the Farm. The terms will be made known on the day of sale by

JOHN WERT,
aug30-ts Adm'r of Henry Hartzel, dec'd

NOTICE

LETTERS of Administration on the estate of HENRY MILLER, late of Mifflin township, Cumberland county, dec'd, have been granted to the subscriber, residing in the same township. All persons having claims against said estate will present them for settlement, and those indebted make payment to

MOSES WHISLER,
sep6-6tpd Administrator

Real Estate.

Valuable Town & County Property

AT PUBLIC SALE.

WILL be sold at public sale, on WEDNESDAY, the 20th of September, on the premises of the subscriber, in Carlisle, his valuable HOUSE and LOT, situate on West Main street, in said borough, containing 60 feet in front and 240 in depth. The house is two stories high, with an attic, and is well finished throughout. There is a well of water, and cistern, near the door, and the lot is planted with choice fruit trees. The lot adjoining, now occupied as a lumber-yard, will be sold at the same time, either as a whole or divided in lots to suit purchasers.

Also, at the same time and place, will be sold the HOUSE and LOT situate on the West end of Louther street, in said borough, containing 72 feet front and 240 in depth. The house is of Brick, two stories high, and finished in the best style. The lot contains a number of choice fruit trees.

On FRIDAY, the 22d of September, will be sold at public sale, on the premises, in S. Middleton tp, Cumberland co, the valuable FARM situate in said township, containing 108 Acres, more or less, of good land, all of which is under good fence and in a high state of cultivation, adjoining lands of Wm. Craighead, Jacob Sheaffer and others. The improvements are a two-story BRICK HOUSE, Bank Barn and other necessary out buildings, together with a never-failing well of water near the door. There is a handsome young orchard of choice fruit. Also, at the same time will be sold 7½ acres of Mountain Land, covered with thriving timber.

On WEDNESDAY, the 4th of October, will be sold at public sale, on the premises, the valuable FARM, known as "Mixel's Farm," situate in Monroe tp, six miles east of Carlisle, on the road leading from Churchtown to Mechanicsburg, containing 107 Acres of first rate Limestone Land, all of which is well fenced and under good cultivation. The improvements are a large two-story STONE HOUSE, Log Barn and other improvements. Also, a never-failing well of water, orchard, &c.

Sale to commence at each place at 10 o'clock, A. M. The terms of sale will be reasonable.—Attendance given by

FRED'K HOOVER,
S. M. HOOVER,
sep6-ts] J. F. HOOVER.

Orphans' Court Sale

OF REAL ESTATE.

ON SATURDAY, the 30th of September, 1848, will be sold at public sale, on the premises of Baltzer Bixler, late of W. Pennsboro tp, dec'd, a TRACT of first rate Limestone Land, situate two miles west of Mount Rock, near the turnpike, containing about 34 Acres, all of which is under good fence, and about 30 acres of which is cleared and in good cultivation. The improvements are a LOG HOUSE, double Log Barn, a Well of never-failing Water, a good Orchard of choice fruit, &c.

Terms of Sale—Two hundred dollars to be paid on confirmation of sale, one half of the residue on the 1st of April, 1849, when possession will be given, and the remainder on the 1st of April, 1850, to be secured by judgment bonds.

Sale to commence at 1 o'clock, P. M, when attendance will be given by

MONTG'Y DONALDSON,
aug30-ts Administrator

Tan Yard For Sale.

WILL be sold at public sale, on SATURDAY, the 30th day of September next, at 12 o'clock, M, of said day, the following property, late the estate of JACOB MEILEY, dec'd, to wit: All that certain Lot or piece of Land situate in Silver Spring township, Cumberland county, bounded by lands of David Lane, George Rupp's heirs and John Schwartz, and containing about Eleven Acres. The improvement are a two-story Log Dwelling House a Frame Barn, Carrier's Shop, Bark Shed, Bark Mill and other necessary buildings;—also a number of Vats in good order. The land is first rate Limestone, cleared and under good fence. There is a superior Orchard of young Apple Trees on the premises, and a never-failing well of water. In addition to the foregoing there is a substantially built Lime Kiln, calculated for the use of stone coal. This property is situated about one mile north of Mechanicsburg, and possesses many advantages for a business man, from its vicinity to the Railroad and the facility of procuring bark for tanning purposes.

The terms of sale will be made known on the day of sale by the subscriber, from whom any information relative to this property can be had at any time before said day.

WM. M. MEILEY, Ex'r.
aug16-ts of Jacob Meiley.

☞Lancaster Volksfreund, and Harrisburg Telegraph insert till sale, and send bill to this office.

House and Lot at Private Sale.

THE subscriber offer at private sale the HOUSE and LOT he now occupies, situate in West Hill, six miles west of Carlisle, and five miles east of Newville, on the State road, containing three-fourths of an acre, with a new BRICK HOUSE, thirty by twenty-four feet, an elegant large Stable, and other necessary buildings. This Lot can be divided into three lots convenient for building. This property is well calculated for a tavern stand, being near the centre between Carlisle and Newville. Persons wishing to purchase a lot of ground will get a bargain, as the subscriber intends to remove to the West.

If not sold on or before the 21st of October, it will be offered at public sale on that day, when terms of sale will be made known by

aug30-ts] DAVID GREEN.

Orphans' Court Sale.

BY virtue of an order of the Orphans' Court of Cumberland county, I will expose to public sale on the premises, on Thursday, the 28th day of Sept., 1848, at 11 o'clock A. M, A firstrate limestone FARM in Dickinson township, lately the mansion farm of Wm. Weakley, dec'd, situate immediately south of the Walnut Bottom Road, about half way between Carlisle and Shippensburg. It contains about 140 acres of prime land; 120 of which is cleared and well fenced; and the residue in fine timber. The improvements are a two story BRICK DWELLING, with a Frame House attached, a good Frame Barn, a good apple orchard, with other choice fruit. The land is all unbroken, and of firstrate quality, with running water in nearly all the fields. Altogether it is among the finest farms in the county.

The terms will be made known on the day of sale by

JAMES WEAKLEY, Adm'r. of
Wm. L. Weakley, dec'd.
Aug. 30.-ts.

☞Lancaster Examiner insert till sale, and send bill to this office.

VALUABLE FARM

AT PUBLIC SALE.

THE subscriber will offer at public sale on SATURDAY, the 30th of September next, a valuable FARM, situate in Monroe township, Cumberland county, one mile north of Churchtown, five miles east of Carlisle, on the Middlesex road, containing ONE HUNDRED AND SIXTY ACRES, more or less, of first quality Limestone Land, of which 130 acres is cleared and in a high state of cultivation, under good fencing, and the remainder in thriving timber.

The improvements are a large two-story weatherboarded DWELLING HOUSE, stone Bank Barn, and all other necessary out-buildings. There is a never-failing Spring of Water in the cellar, and an ORCHARD of choice fruit trees on the place. The said Farm will be sold at private sale if application is made before the above day. For terms apply to

july12-tspd] JACOB GOODYEAR.

☞Lancaster Union insert to amount of $2, and charge this office.

Farm at Private Sale.

THE subscriber offers at private sale a FARM, situate in Mifflin township, Cumberland county, about seven miles north-west of Newville, now occupied by Henry Lore, containing 102 Acres of good Slate Land, about 78 acres of which is cleared and in a good state of cultivation, and the remainder in thriving timber. The improvements are a good two-story DWELLING HOUSE, Kitchen, &c, with a spring in the cellar, and a large Bank Barn, with all other necessary outbuildings.—There are two Orchards on the place, containing every variety of Fruit. A fine meadow lies before the door of the house, and a public road leads direct from the Farm to Newville.

Persons desiring to see the Farm are requested to call on the present tenant, or on the subscriber living near Carlisle.

aug9-4t-pd JACOB STAVICK.

Miscellaneous.

Fall Millinery Goods.

JOHN STONE & SONS, Importers and Dealers in Silks, Ribbons and Millinery Goods, No. 45 South Second street, Philadelphia, have just received and are now opening a very rich assortment of FALL MILLINERY GOODS, such as

Figured and corded Bonnet goods of new designs
Bonnet Satins, of all colors
Plain and Corded Velvets, all colors
Fancy Bonnet and Cap Ribbons, a large and beautiful variety
French and American Flowers, all prices
Black Dress Silks, Bombazines
Fancy Laces, Quillings, Fall Trimmings
Bonnt Crowns, Tips, Buckrams, &c. &c.

Also, a beautiful assortment of French Fancy Feathers, from the first manufactory in Paris.

A large proportion of the above goods being of our own importation, we are enabled to offer them at very low prices. [sep13-1mo6t

New Goods, Cheaper than Ever!

GEORGE CROOKS, in West Main street, Carlisle, has just returned from the city with a large assortment of DRY GOODS, which he will be able to sell cheaper than any where sold in Carlisle. He offers ⅞ and 4-4 black and brown Muslin at 6¼ cents, superior to any ever sold in Carlisle. Fancy prints, fast colors, at 6¼ and 10 cents. Also, Furniture Calico, 6¼ to 10 cents; all of which is much superior in quality to any he has been selling. Ginghams 10 to 12½ cts, Muslin de Lane 12½. A large assortment of white, red, yellow and green Flanel, cheaper than any body ever thought of, ⅞ wide, all wool, at 16c, such as usually sells for 31c. He has Fancy Cassimeres at 75c, such as has been selling at one dollar; Cassinetts, Tweeds and other Woolen goods equally cheap. Also, Ladies' dress goods, such as Cashmeres, Alpacas, Bombazine, fig'd Mous de Lane, &c, all of which will be sold cheaper than ever.

GROCERIES—Good brown Sugar, 5 to 6¼c, crushed and falling loaf, 10c. Molasses, Honey, sup. Black Tea 50c per lb.; Y. Hyson, Imperial do; Spices of all kinds; sup. cider Vinegar.

sep6

Stoves! Stoves!! Stoves!!!

At No. 97, South Second street. Philadelphia.

C. J. TYNDALE, respectfully invites an examination of his large stock of Stoves, embracing some of the best and most elegant patterns of Pennsylvania, New York, Peckskill, Troy, &c., together with a beautiful assortment of Fancy Sheet Iron Stoves and Radiators, for parlors, dining rooms, chambers, or kitchens. He believes that his assortment will compare to advantage with that of any other establishment. He has also a splendid stock of Orr's celebrated Air-tight Stoves, for which he has been agent for many years in this city, in the manufacture of which for excellence and cheapness, he refers to his numerous purchasers, and for beauty of patterns he believes himself unrivalled.

For Stoves, whether of Wood or Coal, his assortment is complete. He returns his thanks to his old customers, to whom and to the public he renews his invitation to give him a call at the old stand, No. 97, S. Second street, Philadelphia. [sep20

Notice.

THE Commissioners of Cumberland county deem it proper to inform the public, that the stated meetings of the Board of Commissioners will be held on the second and fourth Mondays of each month, at which time any persons having business with said Board, will meet them at their office in Carlisle.

Attest— WM. RILEY, Cl'k.

Six Cents Reward!

RAN AWAY from the subscriber, in South Middleton township, on the 31st ult, a Mulatto boy, an indentured apprentice to the Farming business, named ROBERT H. JOHNSON.—All persons are forbid harboring or trusting said boy under penalty of the law.

sep5] GEO. D. CRAIGHEAD.

NOTICE

LETTERS Testamentary on the estate of ANN CAROTHERS, late of E. Pennsboro tp, Cumberland co. dec'd, have been granted by the Register of said county to the subscriber, residing in Bellefonte, Pa. All persons having claims against said estate will present them for settlement, and those indebted make payment to

THOMAS CAROTHERS,
sep6-pd] Executor

Cheap Books

ALL the new and popular cheap Literature of the day may be found at the counter of COLLIER & BROTHERS, North Hanover street, Carlisle. [sep13

The Annual Election

For Officers and Managers of the CUMBERLAND VALLEY R. R. COMPANY, will be held at the house of J. A. Winrott, in CARLISLE, on MONDAY, the 2d day of October next, between the hours of 10 o'clock, A. M, and 4 P. M.

E M BIDDLE,
sep13 Secretary

Plainfield Classical Academy.

THE semi-annual examination of the Students connected with this Institution, will take place on THURSDAY, September 28, commencing at 9 o'clock, A. M. Parents and others interested in the education of youth are invited to attend.

R K BURNS,
sep13 Principal

Tobacco and Cigar Store.

THE subscriber has just opened a choice variety of CHEWING TOBACCO, consisting of three different and popular brands of Congress; also Miller's Fine Cut chewing tobacco. Also some five or six best brands imported and American CIGARS, sweet scented Smoking Tobacco, white clay, stone and wooden Smoke Pipes, Pipe Stems, &c., all of the very best quality.

Former patrons and citizens generally are invited to call and try for further satisfaction. My shop is the room lately occupied by Mr. Hendel, as a watch-maker shop, on Main street, opposite the Railroad office.

aug30] THOS. H. CRISWELL.

NEW LINE OF STAGES,

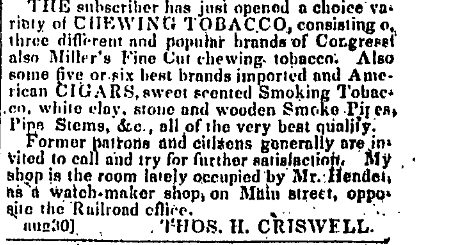

FROM CARLISLE TO YORK!

THE subscriber begs leave to inform the travelling community that he intends to run a LINE OF STAGES FROM CARLISLE TO YORK and back, three times a week, as follows:—Leave Carlisle on Monday, Wednesday and Friday mornings, at 5 o'clock, A. M, and passing through Churchtown, Dillstown and Dover, arrive at York at 1 o'clock, P. M, which will be in time to take the York train of cars for Baltimore. Leave York for Carlisle at 1 o'clock, P. M, (immediately after the arrival of the cars,) on each Tuesday, Thursday and Saturday.

The subscriber assures those who may patronize him, that he has prepared himself with comfortable and safe Stages, and will use every effort possible to accommodate travellers. Passengers from Carlisle will engage passage at the office of the subscriber, and will be called for at the places they request. In York they will engage at the Depot, or White Hall tavern.

GEO. HENDEL.

Extensive Livery Stable.

THE subscriber respectfully informs the public that he continues to carry on the LIVERY BUSINESS in all its branches, at the old stand.—His HORSES are numerous and well assorted, and his Carriages embrace every variety of pattern, such as Coaches, Gigs, Tillburys, Sulkies, Buggies, &c., all of the best finish. His drivers are careful and attentive. Saddle horses of the most agreeable gait, always ready for customers, at low rates.

The subscriber, desirous of securing the patronage of the public, will spare no pains or expense to render his establishment worthy of a most liberal encouragement.

july26-3m GEO. HENDEL.

FRENCH COLLARS—A great variety of Standup and other French Collars of new patterns, just received by

sep13] G W HITNER.

HOSIERY—An additional supply of Ladies Misses and Men's Hosiery, just opened by

sep13] G W HITNER.

IRISH LINENS—A large assortment of Irish Linens, very low, at the Cheap Store in West High street. Call and see.

july26 J G CARMONY.

PEDLARS will be supplied with Essences, Patent Medicines &c. at city prices, by

may17 A. BISHOP.