Items.

A stream of salt water, sufficient to turn an overshot mill, burst through a rock on the farm of Milton Smiley in Cumberland county, Kentucky, on the 26th of May. This water will produce a pint of salt to every two gallons. The rock from which this stream gushes burst open about five or six years ago with a terrific report.

The young woman who was tarred and feathered and beaten by a lot of ruffians, in the town of Xenia, Ohio, has been found in the woods, a few miles from town, dead.—Nothing has been done to the murderers, as the girl had no friends, was poor, and deficient in intelligence.

Pope Pius IX, it is said, is the last of St. Peter's line, for whose statue, at St. Peter's church, in Rome, there is a vacant niche left; a striking, if not most ominous fact.

In withdrawing the American troops from Mexico, the old regiments of the regular army are to be at once distributed about the various posts at home. A detachment of artillery, infantry and dragoons, will be sent to California and New Mexico, and eight companies of artillery will occupy the left bank of the Rio Grande.

In New York, a day or two ago, William H. Brayton, clerk or attendant in an apothecary store, belonging to Dr. Guion, was convicted of manslaughter in carelessly vending a quantity of laudanum, by willful neglect or mistake, for tincture of rhubarb, to a boy who had been directed to purchase a small dose of the latter for an aged lady, his grandmother, by taking of which laudanum she was poisoned and soon died.

Captain Edward Deas, who was sentenced to be dismissed the regular army by a court-martial at Monterey, has been ordered back to his regiment; the President, by and with the advice and consent of the Senate, restoring him to his rank and position.

Another expedition to Oregon and Upper California, under Col. Fremont, will leave the United States early next July.

The Legislature of this State, at their last session, passed a bill for erecting a new County, called "Forest," out of the central portion of the State. It is formed of territory which a few years ago was a perfect wilderness. It is bounded by Elk, Venango, Clearfield, Warren, Clarion, and Jefferson counties, and is covered with magnificent timber.

It is said that the four leading Presidential candidates (Gen. Taylor, Gen. Cass, John P. Hale, and Gerrit Smith,) are all Temperance men. The former two are teo-totallers: the latter have frequently taken the stump in favor of the cause.

The Hon. Thomas Fitzgerald has been appointed U. S. Senator, to fill the vacancy occasioned by the resignation of General Cass.

We understand says the Vicsburg Whig, by a friend just up the river, that General Taylor is to take the place of Gen. Brooke, as commanding officer at New Orleans, and that the latter will resume his old command at Jefferson Barracks, Mo.

It is stated that Louis Phillippe has concluded to defer his visit to the United States till after Cass's election. This is the longest postponement we have ever heard of.

A Determination of Blood to the Head, as it is called, can be accounted for upon no other principle than from the presence of corrupt and stagnant humors in the venous circulation, which prevents the return of the vital fluid of the heart. When the passages are choked up, and it becomes, as it were, prisoner in the head, there is a distension or swelling of the Blood-vessels, a pressure upon the brain, headache, giddiness, palpitation of the heart, apoplexy, and other dreadful results.

Wright's Indian Vegetable Pills are certain to prevent the above unpleasant complaints, because they expel from the circulation those humors which are the cause of all disordered motions of the blood.—They also aid and improve digestion, and therefore will most assuredly give health and vigor to the body.

☞Beware of counterfeits and imitations. Remember that the original and only genuine Indian Vegetable Pills have the written signature of WILLIAM WRIGHT on the top label of each box.

The genuine is for sale by CHARLES OGILBY, sole agent for Carlisle, and general agent for Cumberland county, by whom country dealers will be supplied at the Philadelphia prices.

ALBERMARL COUNTY, Va., March 21, 1847

Mr. Seth W. Fowler—Dear Sir:—I take pleasure in stating to you my experience in the use of Wistar's Balsam of Wild Cherry. I own a very valuable negro girl who was attacked with a difficulty of the lungs, which brought her in appearance to the brink of the grave. I consulted some of our best physicians, who pronounced her case incurable, or that they could do no more for her. I tried many remedies, but none did any good. I saw some account of Wistar's Balsam and thought I would try it, but had little faith in it. I procured a bottle, which was administered according to directions, and I saw she began to mend; and before the first bottle was gone she was up. I procured a second and she took that, and now she is, I think, cured, or nearly so. She attends to her daily labor, and I hear no complaints from her.
R. L. JEFFERSON.

Sold in Carlisle by W. S HAVERSTICK and S. ELLIOTT.

City Markets.

Philadelphia, Monday Evening, June 26.

The late Foreign news has increased the dullness previously noticed in the market.

FLOUR—holders are anxious to sell—$5,37½ is the nominal asking price of good brands.

CORN MEAL—is steady at $2 37.

WHEAT is drooping; sale of 1000 bush. prime Pennsylvania red at 118 cts.

CORN—not much arriving; from 2 to 3000 bushels good yellow sold at 51½ cents wt.

OATS—a small sale of Pennsylvania was made at 38 cts.

WHISKEY—steady, sales in bbls at 22cts.; in hhds. at 21½ cts., with small sales.

VALUABLE FARM
AT PRIVATE SALE.

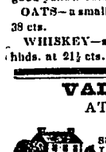

THE subscriber offers at private sale a tract of first rate SLATE LAND, situate near McClure's Gap, Frankford township, Cumberland county, Pa, on the road leading from Newville to Landisburg, containing TWO HUNDRED ACRES, of which 150 are cleared and in a good state of cultivation, and the residue covered with timber of the best quality. The improvements are a good LOG HOUSE, double Log Barn, Wagon Shed, Well of Water, &c. There is a stream of water running through the place sufficient to turn a saw-mill, and running water through most of the fields on the Farm. The property is well situated for raising both grain and stock, and will be sold on reasonable terms.

Persons wishing to see the Farm and ascertain particulars will please call on JAMES DAVIDSON, Newville, or JOHN McDOWELL, agent for Margaret M'Dowell, Frankford township, near the property.
JOHN McDOWELL
JAMES DAVIDSON
june28

☞Lancaster Examiner and Perry Freeman and Democrat will please insert three times, and charge this office

VALUABLE FARM
AT PRIVATE SALE.

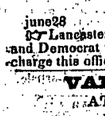

THE subscriber, agent for Margaret McDowell, offers at private sale a tract of SLATE LAND, situate near McClure's Gap, Frankford township, Cumberland county, containing ONE HUNDRED ACRES, 12 or 15 of which are improved, and the remainder covered with white oak and chestnut timber, of superior quality. The principal part of the tract will make good farm land, and timber on it at present will more than pay for the property.—There is a Saw Mill within a few rods of the tract, and ready sale for all kinds of timber in the adjoining neighborhood.

Persons wanting property of the above description, will find a bargain by calling on the subscriber at his residence, near the property.
JOHN McDOWELL
june28

☞Lancaster Examiner and Perry Freeman and Democrat will please insert three times, and charge this office

NOTICE.

CUMB. VALLEY R. R. OFFICE,
Carlisle, June 23, 1848.

AFTER the 1st of July, 1848, the Cumberland Valley R. R. Company will withdraw the second train of Cars on Sunday of every week.
J. M. BIDDLE, Secretary.
june28-3w

New Advertisements.

Carlisle Springs.

THE proprietor respectfully informs his friends and the public generally, that he is thankful for past favors, and that he has made all necessary arrangements for accommodating comfortably a large number of visitors and boarders.—The Springs are situated 4½ miles north of Carlisle, Cumberland county, Pa., in a fine healthy and romantic place. Bathing in good order, both hot and cold, and every accommodation for travellers and visitors my be relied on.
D. CORNMAN.

N. B.—Extensive liveries, with fine carriages, in Carlisle, for the accommodation of visiters, daily from Carlisle to the Springs, during the Spring season. june28-5w

Dedication.

THE dedication to Divine Worship of the St. John's Church, in Franklin township, York co., situate on the State Road three miles south of Dillsburg, will take place on SUNDAY, the 6th day of August next. German and English preaching may be expected on that day and the Saturday before, and the friends of Religion are invited to attend. By order of the Trustees.
june28

List of Retailes of Merchandize, &c,
FOR CUMBERLAND COUNTY,

As classified by Jefferson Worthington, Esq., Mercantile Appraiser according to the several Acts of Assembly relating thereto.

CARLISLE.

Names.	Class.	License.
Jason W. Eby,	13	$10 00
John G. Carmony,	13	10 00
Joseph D. Halbert,	14	7 00
Myers & Sheaffer,	12	12 50
Samuel Elliott,	14	7 00
J. M. Kneedler, agent,	14	7 00
Charles Ogilby,	10	20 00
Charles Barnitz, liquors,	13	15 00
George W. Hitner,	18	10 00
A. & W. Bentz,	12	12 50
Daniel Eckels, liquors,	14	10 50
John Faller, liquors,	14	10 50
Robert Irvine, jr.	13	10 00
Jacob S. Faust, liquors,	14	10 50
J. & D. Rhoads,	14	7 00
Wm. B. Murray,	14	7 00
John J. Myers, liquors,	14	10 50
S. W. Haverstick, liquors,	14	10 50
Robert Snodgrass,	13	10 00
S M & J F Hoover,	14	7 00
J. & W. B. Fleming,	14	7 00
T H Skiles,	13	10 00
Wm M Porter,	14	7 00
Thomas Conlyn,	14	7 00
Wright & Saxton,	11	15 00
Philip Messersmith,	14	7 00
Jacob Rheem,	14	7 00
George R Crooks,	13	10 00
John R Philips,	14	7 00
James McGranahan,	14	7 00
Michael Lehley, liquors,	14	10 50
Hamer and Reed, liquors,	14	10 50
Peter Monyer,	14	7 00
John P Lyne,	13	10 00
Jacob Wolf, liquors,	14	10 50
Arnold and Livingston,	14	7 00
S A Coyle,	13	10 00
Portner and Fisher,	14	7 00
Jacob Leiby, liquors,	14	10 50
George Foland,	14	7 00
Andrew G Lechler,	14	7 00
C Inhoff, agent, liquors,	14	10 50
George Heckman, liquors,	14	10 50
Peter Hamer,	14	7 00
John E Forster,	12	12 50
Nathaniel Hantch,	14	7 00
Hugh Maloy,	14	7 00
Mary McGinnis, agent	15	7 50
SHIPPENSBURG BOROUGH.		
Wm. F. Carey,	14	7 00
Robert Snodgrass & Co.	12	12 50
Edward Scull,	14	7 00
Henry Hollar,	14	7 00
Gish and Hinsey,	13	10 00
Jonathan Peal,	14	7 00
John A. Clippinger,	12	12 50
James Gilliard,	14	7 00
Heck and Peal,	13	10 00
John Fulwiler,	13	10 00
S Knakle,	13	10 00
John Stambaugh,	14	7 00
David Nevin, liquors,	14	10 50
Philip Koontz,	13	10 00
Peter S Artz, agent,	14	7 00
Joseph P. Nevin,	11	15 00
W D E Hayes,	14	7 00
J C and G B Altich,	14	7 00
Fleming and Sheffver,	14	7 00
John B Duncan,	14	7 00
Robert Welsh,	14	7 00
DICKINSON TP.		
Andrew G Miller,	13	10 00
Andrew Comrey, liquors,	14	10 50
T C Miller,	14	7 00
Russell and Dice,	13	10 00
W M Watts,	14	7 00
D L Beelman,	13	10 00
Shriver and Cassel,	11	7 00
HOPEWELL TP.		
Samuel L Sentman,	14	7 00
Robert Elliott,	14	7 00
Jacob Heflebower,	14	7 00
WEST PENNSBORO' TP.		
Christian Leas, liquors	13	15 00
Josiah Hood & Son	13	15 00
Donaldson & Green	14	7 00
James Greason & Co,	14	7 00
NEWVILLE.		
Gilmore & Stough	13	10 00
William Barr (Ag't)	12	12 00
Scott Coyle	13	10 00
Jamison Hannon, liquors	13	15 00
T. & J. McCandlish	13	10 00
John Diller	14	7 00
Jacob Swoyer	14	7 00
Joseph Laughlin, (Ag't)	14	7 00
FRANKFORD.		
J. B. Lackey and Co, liquors	14	10 50
J. G. Cormony and Co, liquors	14	10 50
NEWTON.		
James Kyle	14	7 00
Joseph Smith	14	7 00
Adams and Eshelman	14	7 00
MIFFLIN.		
Charles Barnitz, liquors	14	10 50
Robert Hackett, liquors	14	10 50
SOUTHAMPTON.		
John W. Clever, liquors	14	10 50
MONROE.		
G. W. Singizer	13	10 00
Daniel Krisher	14	7 00
Strock and Brandt	14	7 00
HAMPDEN.		
Thomas C. Rheem, liquors	14	10 50
John H. Zearing	14	7 00
George Mateer,	14	7 00
NEW CUMBERLAND.		
J. K. Beake and Co, liquors	13	15 00
W. S Prowel	14	7 00
EAST PENNSBORO.		
Jacob Reninger, liquors	14	10 50
Longnecker and Eslinger	14	7 00
Joseph O. Banks	14	7 00
SOUTH MIDDLETON.		
A. M. Leidich	13	10 00
Wm Alexander	14	7 00
Geisse and Kropff	14	7 00
Rider and Sailor	14	7 00
ALLEN.		
Alexander Cathcart	12	12 50
Eby and Fritchey, liquors	13	15 00
Isaac Barton, liquors	14	10 50
John G. Miller	14	7 00
Matthias Bitner, liquors	13	15 00
Joseph Schroll	14	7 00
SILVER SPRING.		
H. W. Mateer and Brother	13	10 00
John Reed	14	7 00
Dunlap and Barr	14	7 00
Coyle and Spangler	13	10 00
MECHANICSBURG.		
J. Millison and Co, liquors	13	15 00
Simon Arnold, liquors	13	15 00
John Coover	14	7 00
J. and L. Reigle	13	10 00
Henry Leas	14	7 00
Houser and Bobb	14	7 00
Baker and Miller	14	7 00
Ira Day	14	7 00
J. F. Spahr	14	7 00
George Singizer	14	7 00

CUMBERLAND COUNTY, ss.

I do hereby certify that the foregoing is a correct list of the Dealers in Merchandize, &c., in Cumberland county, as returned to me by Jefferson Worthington, Esq. Mercantile Appraiser. All returned as above, will call for their respective Licenses on or before the 1st day of July, 1848.
ROBERT MOORE, Jr.
County Treasurer.

Treasurer's Office, Carlisle,
May 31-4t

WANTED immediately, a Journeyman CABINET MAKER. None need apply but a first rate workman.
june21 D F & A C FETTER

New Advertisements.

Union Philosophical Society.

FIFTY-NINTH ANNIVERSARY.

THE celebration of the 59th Anniversary of the Union Philosophical Society of Dickinson College, will take place in the M. E. Church of this borough, on TUESDAY, the 4th of July next. Services to commence at 7½ o'clock p.m.

The public are respectfully invited to attend.
G B HUNTER,
S A GRAHAM,
J R COXE,
S H REYNOLDS,
J T DANIEL,
J G SMITH,
B D CHENNOWITH,
june21 Commit. of Arrang't.

Dwelling House for Sale.

THE subscriber offers for sale the DWELLING HOUSE and LOT of GROUND, situate in West St., between Main and Pomfret streets, in this borough, now occupied by Capt. Geoge Egoe. The house is a new two-story Brick, with a comfortable attic story, and is in good condition throughout. For particulars enquire of
june21-3m A STOUFFER.

BOY WANTED—A smart, intelligent BOY about 16 years of age, wanted to learn the Drug business
june21 S ELLIOTT

Sale of Household Furniture.

WILL be sold at Public Sale, on Thursday 22d June, the HOUSEHOLD FURNITURE of Prof. McClintock, including Piano, Sofas, Walnut Chairs, Carpeting, Wardrobe, etc., comprising a large collection of Furniture, generally of the best quality, and in excellent order.

Sale at the house of Prof. McCLINTOCK, in West Louther street, commencing at 10 o'clock A. M. june21

New Arrival.

THE subscribers have jut received from Philadelphia, a fresh supply of Drugs, Medicines, Dye-stuffs, Perfumery, Fancy Articles, &c.—Our stock is now large and complete, and as we are determined not to be undersold, but to sell at the lowest cash prices, we invite the attention of country merchants, physicians and others, to examine our goods and prices before purchasing elsewhere. J. & W. B. FLEMING
june corner of Pitt and High st

CIGARS.—An assortment of very fine Cigars; also prime Cavendish Tobacco, for sale by
may17 J. A. BISHOP.

Perfumes, Oils and Soaps.

A FINE and fresh supply from Roussel's and other of the best city houses, among which are double extract Sweet Briar, Rose Geranium, Verbena, Patchouly, Heliotrope, Millefleur and Musk, tastefully put up and for sale at the lowest prices. Also—for the Hair, Bandoline, Pommade aux Fleurs, Jenny Lind hair gloss, Bear's Oil, Maccassar Oil, fine-scented Antique Oil, Philocome, Beef's Marrow, fine Myrtle and Violet Pommades. Also Fancy Soaps, such as Roussel's Shaving Cream; Wright's do, Military do, Almond and Palm Wash Soap, making an assortment unsurpassed by any in the borough.
may31 S W HAVERSTICK

Second Arrival of New Goods!

S. A. COYLE has just returned from Philadelphia, and is now opening a large and handsome assortment of SUMMER GOODS, which will be sold 30 per cent. cheaper than ever, consisting in part of new style dress goods for Ladies, viz:

Striped Jasperines,	Grenadines,
Painted Bareges,	Batiste,
Satin Stripe do	Plaid Poil Decherre,
Mode de Laines,	French Ginghams.

Also, a large assortment of French Cloths, Cassimers and Vestings, Bonnets, Ribbons, Gloves, Hosiery. Purchasers will please call and examine his stock for themselvss, as he is determined to sell cheap for cash.
may 31 S. A. COYLE

PICKLES, PRESERVES.—Just received and opened by the subscriber, preserved Ginger and Pine Apple, Orange Jelly, Pickled Lobsters, Gherkins, Mangoes, Peppers, Picolilli, Tomatoes and Onions, Olives, Capers, Anchovies, Sardines, Tomato Ketchup, fine mixed French Mustard, with a very choice and pure article of Salad Oil, for sale at
may31 HAVERSTICK'S

JUST opened at the "Bee Hive," a large lot PARASOLETTES and SUN SHADES which will be sold cheap. [may31

Notice to Tax Payers.

UNDER the provisions of the Act of 1844, any County paying into the State Treasury the State Tax levied on such county, prior to the 15th of July in any year is entitled to an abatement of 6 per cent. on the amount so paid.

The undersigned, Commissioners of Cumberland county, in view of the above provisions, consider it equitable and proper that those who by the prompt payment of their taxes prior to the above date, enable the Treasurer to pay over the State tax, so as to receive the aforesaid abatement of 5 per per cent., the benefit of which has hitherto been enjoyed by the citizens of the county generally, should be allowed a deduction of that amount by the collector—have authorized the different Collectors to make said abatement from the State tax, in all cases where the State and County tax is paid to the collector prior to the 15th of July, 1848; when said abatement shall amount to one cent or more, no fractions of a cent to be credited.

Since the Act of 1844, the Commissioners have paid the State tax of this county annually to the State Treasurer, within the time prescribed by the act, and the county has received the benefit of an abatement of five per cent. thereon, but to meet said payment they have found it necessary heretofore to appropriate a part of the county funds to meet the deficiency occasioned by delinquents, until the balance of the State tax was collected. It therefore becomes necessary to require the payment of both State and County tax to entitle the payer to the aforesaid abatement, upon the aforesaid State Tax.

The undersigned therefore confidently anticipate that the above arrangement, and the further inducement of enabling Cumberland county to maintain the character for promptness and fidelity which she has acquired in the discharge of her obligations to the Commonwealth, will induce every citizen to discharge their State and County tax prior to the 15th day of July.
D. STERRETT,
DANIEL COBLE,
JOHN MELL,
County Commissioners.

Attest—WM. REILY, Clerk.
Commissioners' Office,
Carlisle, May 31, 1848

Cheap Window Blinds.

B. J. WILLIAMS, No. 12, North Sixth street, Philadelphia, VENITIAN BLIND manufacturer, has now on hand the largest and most fashionable assortment of narrow slat, and other Venitian Blinds, of any other establishment in the United States; comprising entire new styles, trimmings and colors, which which will be sold at the lowest prices, wholesale and retail. Old Blinds painted and trimmed to look equal to new. The citizens of Carlisle and adjacent country are respectfully invited to call and examine his assortment, before purchasing elsewhere, feeling confident of pleasing and giving satisfaction to all who may favor him with a call.
BENJAMIN J. WILLIAMS,
may24-3m No. 12 N. Sixth st., Philad.

FINE TABLE OIL.—Fine Sweet Oil, perfectly FRESH, for table use, in large and small bottles, at ELLIOTT'S,
may 24

CAMBRIC EDGINGS, &c.—Just received an additional supply of Cambric Edgings and Insertings. Also, French Lace, Thread Laces and Edgings, with a variety of Cotton Laces, and for sale cheap by
june7 G. W. HITNER.

MOROCCO BELTS—Another lot of Morocco Belts of various colors, to suit Ladies' dresses, just opened by
june7 G. W. HITNER.

MACCARONI.—A case of fresh Italian Maccaroni, just received at
mya24 ELLIOTT'S.

CAPE MAY AND PALM LEAF HATS, just received at the "Bee Hive," N. Hanover street. [may31

A FEW pieces of French Lawns, very fine, and new style, for sale by
apr12 G. R. CROOKS.

Miscellaneous.

Rare Fancy Articles!

A RICH and extensive variety of Fancy articles just opened by the subscriber, to which he invites special attention, consisting partially of Gold Pens and Pencils, Spy Glasses, Butter Knives, fine Pocket Knives, Pocket Books and Bead Purses, Port Moneys, Segar Cases, Fancy Boxes, cut-glass and plain Smelling Bottles, Fruit Knives, Spectacles, Watch Keys, Seals and Guards, Visiting Cards and Cases, Combs of every kind, together with a rich variety of other articles of elegant design and finish, which it is impossible to enumerate. Call at HAVERSTICK'S Drug, Book and Variety Store, on N. Hanover street [may31

Administration Notice.

NOTICE is hereby given, that Letters of Administration on the estate of Adam Eichelberger, late of Allen township, Cumberland county, deceased, have issued to the subscriber, whose place of residence is in the township and county aforesaid: All persons knowing themselves indebted to said estate are required to make immediate payment; and those having claims or demands will present them to the subscriber duly authenticated for settlement.
JACOB LONG,
june14-6tpd

CARLISLE DEPOSIT BANK,
June 10, 1848.

THE stockholders of this institution are hereby notified that they are required to pay, on or before the 15th day of July next, the third instalment of Five Dollars on every share of stock held by them respectively.
By order of the Board of Directors.
W. S. COBEAN, Cashier.

THOMPSONIAN MEDICINES.—Fresh Green Lobelia, African Bird Pepper, Bayberry, Composition Powder, Gum Myrrh, Nerve Powder, Spiced Bitters and No. 6, together with all the medicines in use, from the well known establishment of Aaron Comfort, Philadelphia, for sale at [may31] HAVERSTICK'S

Cumberland County Agricultural Society.

THE Agricultural Society met at their chamber in the Court House, on Saturday the 20th of May, and appointed the Committees preparatory to the Fall Meeting, viz:

To select the ground for and superintend the Fall Meeting—Samuel Myers, Armstrong Noble, Wm. M. Henderson.

Committee on Agricultural Implements—Robert Bryson, Ch'n. Stayman, Skjies Woodburn, G. H. Bucher, R. C. Sterrett.

Committee on Sheep and Hogs—Christian Titzel, John Stuart, T. D. Urie.

Committee on Horses and Cattle—Melchoir Breneman, M. C. Davis, Thomas Lee.

Committee to Judge of Ploughing—Thomas Bradley, David Sterrett, John Hemminger, Daniel Coble, Ab'm. Lamberton.

Committee on Horses—Abraham Myers, John Zug, John Noble.

Committee on Seeds—Frederick Watts, Geo. Brindle, Richard Parker.

Committee on Butter, Cheese, Vegetables—George W. Sheaffer, Wm. Kincade, John H. Weaver.

It was then

Resolved, That the Agricultural Society will have a HARVEST HOME MEETING at Henderson's Grove, on FRIDAY, the 4th of August, at 9 o'clock a. m., to which all friends of agriculture are invited.

The following committee was appointed to prepare and superintend it, viz: Samuel Myers, Edward M. Biddle, John Miller, Jacob Bretz, W. M. Watts, Fred'k. Watts.

Published by order of the Society.
FRED'K. WATTS, Pres't.
RICHARD PARKER Sec'y. [may21

Atwood's Empire Cooking Stove.

IN again calling attention to this unequalled STOVE, the proprietor has the pleasure to inform the public that (externally) it has undergone an entire change—the pipe and hearth placed opposite each other, and a SUMMER HEARTH AND BOILING APPARATUS, being added, thus rendering it faultless, and unless there is another faultless Stove in the market, this is unquestionably the best, as it now embraces every valuable improvement possessed by any other Stove, in addition to some peculiar to itself, secured by Letters Patent.

The success of this Stove, since its introduction is unequalled. Nothing has ever been offered for culinary purposes that has given such general satisfaction. Stoves have been copied after its form; some dealers have even used its fundamental principles, but the proportions were so unlike the original, that they bear the relative value that a counterfeit does to a genuine coin.☞

Complete COOK and other COOK STOVES in great variety. Persons desiring these admirable Stoves, are requested to call at the Stove and Tin-Ware manufactory of the subscriber, on Main street, Carlisle, who is agent for Cumberland county.
may24 JOHN D. GORGAS.

FLUTES, Violins and Fifes, received and for sale at BISHOP'S Drug Store. [may17

SOAPS of every variety, Roussel's Extracts, Bear's Oil, (genuine) Hair Curling Fluid, Smelling Bottles (cut glass) Tobacco Wallets and all kinds of fancy articles, for sale low at BISHOP'S Drug and Variety store. [may17

Doctor A. Rankin,

RESPECTFULLY tenders to the inhabitants of Carlisle and its vicinity, his professional services in all its various departments, hoping from his long experience, and devoted attention to the business of his profession, to merit a share of public patronage.

When not absent on professional business, he may at all times be found either at his Office, next door to Mr. Robert Snodgrass' store, or at his lodgings, at Mr. Beetems' Hotel. [may17

Bar Iron.

10 tons Bar, Band, Hoop and Sheet Iron.
2 " Cast, Sheer, Spring and Blister Steel.
20 boxes Tin Plate.
just received at the cheap Hardware store of
may17 WRIGHT & SAXTON.

Scythes.

50 doz. Grain and Grass Scythes.
20 " Scythe Snaths.
30 " Hay Rakes.
5 " Hay Forks.
just received at the cheap Hardware store of
may17 WRIGHT and SAXTON.

CANARY AND HEMP SEED.—A large supply just received at the Confectionery of
may17 P. MONYER, N. Hanover st.

Circular Saws.

HOE AND CO.'S Cast Steel Circular Saws, assorted sizes; also Cast Steel Mill Saws. Rowland's Cast Steel Mill and Cross Cut Saws. Just received at the cheap Hardware store of
may17 WRIGHT and SAXTON.

DYE STUFFS.—Persons who want dye stuffs at unusually low prices, will find it to their advantage to call at BISHOP'S Drug Store. may17.

QUINIE just received, which will be sold uncommonly low to Physicians, by
may17 J. A. BISHOP

Window Glass.

100 boxes Jersey Glass, assorted sizes
110 kegs Weiherill's Pure White Lead
5 bbls. Linseed Oil
2 " Turpentine
just received at the cheap Hardware store of
may17 WRIGHT and SAXTON.

GLASS JARS, suitable for country dealers in candies; also a large lot for preserves &c., to which the attention of the Ladies is invited.—Call soon at MONYER'S, N. Hanover st.
may17

FANCY GOODS.—A large supply of Toys, Dolls, Doll Heads, Fancy Boxes, Fancy and other Soaps, Perfumery &c., to which the attention of the Ladies is invited, at the wholesale and retail Confectionery of
may17 P. MONYER

SWAIM'S PANACEA, the genuine article, received and for sale at BISHOP'S Drug Store. [may17.

INDELIBLE INK, for marking linen, cotton, &c., for sale at BISHOP'S Drug Store.
may17

Black Oak Bark.

THREE DOLLARS A CORD will be paid for Black Oak Bark, delivered immediately at Middlesex Mills, near Carlisle.
may31 ADAM HOLLIDAY.

Stores & Shops.

Fresh Drugs, Medicines, &c. &c.

I have just received from Philadelphia and New York very extensive additions to my former stock, embracing nearly every article of Medicine now in use, together with Paints, Oils, Varnishes, Turpentine, Perfumery, Soaps, Stationery, Fine Cutlery, Fishing Tackle,—Brushes of almost every description, with an endless variety of other articles, which I am determined to sell at the VERY LOWEST prices.

☞Physicians, Country Merchants, Pedlars and others, are respectfully requested not to pass the OLD STAND, as they may rest assured that every article will be sold of a good quality, and upon reasonable terms.
S. ELLIOTT,
may 24 Main street, Carlisle

Hat and Cap Store.

THE subscriber having just returned from the city, would inform the public that he is now opening a splendid assortment of SUMMER HATS at his old stand in N. Hanover street.—His stock comprises Moleskin, Nutria, Rocky Mountain Beaver, Pearl, Cassimere and Silk HATS, of the most substantial make and latest style, Also CAPS of every description and quality.

He invites his friends to call at his establishment before purchasing elsewhere, as he is confident that they will find it to their advantage.
may10 GEORGE KELLER.

N. B.—Highest price given for Furs, Lamb's Wool, &c.

Boots, Shoes and Brogans.

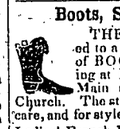

THE attention of the public is invited to a large and elegant assortment of BOOTS and SHOES, now opening at PORTER'S SHOE STORE, Main street, opposite the Methodist Church. The stock has been selected with great care, and for style and durability is unequalled.

Ladies' French Linen Gaiters (new style)
Do. Morocco Half Gaiters do
Do. Kid and Morocco Slippers, Buskins and Ties, at all prices
Misses' Gaiters, Leather Boots, Buskins and Slippers
Children's Gaiters, Boots and Ankle Ties of every variety
Men's Calf and Morocco Boots, Brogans and Slippers
Boys' and Youth's Goat, Calf and Kip Brogans and a general assortment of thick work

Also a great variety of Boot and French Morocco, Kid, Pink and White LININGS; Lastings, Trimmings.

Particular attention will be given as usual, to CUSTOMER WORK, such as Gentlemen's fine French Boots, Congress Boots and Gaiters, Ladies' French and English Lasting Gaiters and Congress Boots Kid and Morocco Slippers, Buskins and French Ties; and every effort used to get up the work in a style equal to the best city work, and at the lowest price, by
may10 WM. M. PORTER & CO.

N. B.—As the subscriber is now doing business under the firm of Wm. M. Porter & Co. he earnestly requests those indebted to settle their accounts, as it is necessary his old books should be closed without delay.
WM. M. PORTER.

Refreshing Drinks,

ROUSSELL'S MINERAL WATER,
'Sparkling and bright,
In its liquid light—'
And not only sparkling and bright,
But for its flavor it is hard to beat.

FELIX'S MINERAL WATER.
Lemon and Sarsaparilla, a large supply always on hand and for sale by the gross, dozen or single bottle.

MONYER'S FOUNTAIN MEAD,
Is indeed the 'Ne Plus Ultra' drink of the season, and can be had with the above named Mineral Waters, at the wholesale and retail Confectionery of
P. MONYER,
may10 N. Hanover st.

N. B.—Pic-nic and other Parties supplied at low rates.

REMOVAL.

THE subscriber respectfully announces to his friends and the public generally, that he has removed to the large brick building in South Hanover street, one door from Morrett's Hotel, and within a few doors of the Volunteer printing office, where he will continue to carry on the TAILORING BUSINESS, and to receive orders for work in his line, all of which he pledges himself to execute promptly, in a neat, fashionable and workmanlike manner. The latest fashions will be regularly received, and he can therefore furnish to order a dress that will please the most fastidious taste. He would avail himself of this opportunity to return his sincere thanks to his many patrons for their past encouragement, and solicits a continuance of their favors.
may10-3m H. S. RITTER.

TOWNSEND'S SARSAPARILLA, for the removal and permanent cure of all diseases arising from an impure state of the blood, scrofulous affections &c, warranted superior to any other preparation of Sarsaparilla now in use, for sale by the dozen or single bottle, at
J. A. BISHOP'S
may10 Drug Store, W. Main street

Cheese, Cheese!

A Prime lot of Cheese just received by
P. MONYER,
may 10 N. Hanover street.

Deeds, Mortgages and Bonds.

A Very fine assortment of these blanks now for sale at the 'HERALD' office.
may10

Teas of the New Crop.

DAVID RANKIN, 73 Chestnut st. Philadelphia, has for sale the following Teas:

300 half chests	Young Hyson	Tea
100 do	Gunpowder	do
150 do	Imperial	do
10 do	Hyson	do
1000 do	Powchong	do
200 do	Ningyong	Souchong
100 po	Oolong	do
75 chests	Padre Souchong	
45 do	black leaf Pekoe	
25 half chests	do	do
25 do	Orange	do
1000 matts	Cassia	

These Teas comprise the best chops imported in ships Sea Witch, Rainbow, Tonquia, Inca and Huntress, and are equal to any Teas that have been offered in this market.
Philadelphia, May 4

Piano for Sale,

A Very excellent second-handed PIANO. Price One Hundred Dollars. Enquire at Herald office. may4-3t

Nails and Spikes.

100 KEGS Nails and Spikes, just received and for sale at the Cheap Hardware Store of WRIGHT & SAXTON.

Pine Oil.

ONE Barrel Fresh PINE OIL, just received at the store of
Jan 19 CHAS. OGILBY.

Just Received

NEW GOODS, and will be sold low at the new and cheap store in West High street. Call and see.
feb 16 J. G. CARMONY

MISSES BONNETS—A lot of Misses Bonnets just received and for sale very cheap.
may24 G W HITNER

FRENCH LAWNS—A great variety of French and British Lawns, Gingham Lawns and other seasonable dress goods, just opened by
may24 G. W. HITNER

HOSIERY—A variety of Misses Stockings, also Boys' mixed and brown half Hose, of different sizes, just received by
may24 G W HITNER

SCOTCH GINGHAMS—A general assortment of wide and narrow Plaid Ginghams, suitable for children's aprons and dresses, just received by [may24] G W HITNER

COPAIVA CAPSULES, a good article, for sale by [may17] J. A. BISHOP.

FANS, FANS!—A very large assortment of French Fans, received and for sale at all prices by [may 17] J. A. BISHOP.

PEDLARS will be supplied with Essences, Patent Medicines &c, at city prices, by
may17 J. A. BISHOP

Stores & Shops.

DRUGS, DRUGS!

J. A. BISHOP, successor to Dr. J. J. Myers, has just received and is now opening a large & well selected assortment of FRESH DRUGS, MEDICINES, &c, among which will be found the following, viz:

Opium, Camphor, Quinine, Epsoms Salts, Dye Stuffs, Spices, Cutlery, Oils, Alcohol, Turpentine, Pine Oil, &c., &c.

Also