Herald & Expositor

PUBLISHED EVERY WEDNESDAY.

OFFICE in the South West angle of the public Square, back of the Court-House

TERMS OF SUBSCRIPTION.

One Dollar and Fifty cents a year IN ADVANCE. Two Dollars, if paid within the year. One Dollar for six months. These terms will be rigidly adhered to.

RATES OF ADVERTISING.

Advertisements, making fifteen lines or less, will be charged at the rate of Fifty cents for one insertion—three times for One Dollar, and twenty-five cents for every subsequent insertion. Yearly advertisers will be charged at the following rates:—

One Column, with the paper, for one year,	$25
Half a column, do. do.	$13
Two Squares, with quarterly changes,	$10
Business Cards, with the paper,	$5

JOB PRINTING, OF EVERY DESCRIPTION,

Such as Handbills, Blanks, Circulars and every other description of Printing, executed handsomely and expeditiously and at the LOWEST PRICES.

their property shall alight upon any one who really needs it. And as to hidden treasures, few, I believe have ever been enriched by these unless it be the celebrated "Kidd Company," which, at the latest accounts, had succeeded in bringing up from the mud and slime of the Hudson something that on strict analysis proved to possess the hue and smell and taste of one of the precious metals, or something precious near to it. I repeat, then, such things never happen in reality. Wealth never descends in showers, except in dreams. In Jack's case the contrary was so far the fact, that at the time of receiving his heavy bill, it constituted a full moity of his earthly possessions. But he had a good profession, good abilities, and a stout heart, and was just preparing to transfer his office to the city, with every prospect of a lucrative business.

Tidings of the new state of affairs were not slow in reaching Midgeville, and the consequent commotion and excitement in that little community were altogether unparalleled. Miss Smith was for once too utterly discomfited and mortified to admit of anything like an effective rally.—Some bitter things she thought and said, but she felt that it was to no purpose. It was in vain to anathematize Elsie, whom her objurgations would seldom or never reach; but her own family-circle were fully and frequently informed of her opinion that the former was "the artfulest and brazenest-faced'est little minx in all Midgeville."

To that delightful village Elsie Glum, as such, never returned. The mystic ceremony by which she forever discarded her unfitting patronymic, took place soon afterward, at the residence of her friend in the city. It was not until subsequent to this event that Mr. Smith found an opportunity to seek an explanation of Hilton's mysterious conduct. This the latter did not hesitate to give, accompanied by no slight reproof for the untirely unwarranted construction put upon his language. The aggrieved father threatened an action at law, but upon a 'sober second thought,' relinquished so unpromising a project. He had succeeded *once* in his life in a lawsuit, and felt that as a reasonable man he ought to be contented, and not expect impossibilities. He returned home and discoursed long and oracularly upon the subject, and concluded with a little sage advice, which, aided by an extremely wise look, and the usual approving gestures of his chin did not fail its effect. It was useless, he said, to speculate upon the matter now. 'Possibly there had been some misunderstanding. At anyrate,' he said, 'whatever may have been the nature of Mr. Hilton's sentiments at some former period, it is quite evident that he did not *now* desire to marry Gloriana. Common sense would teach that.'

A LAW STUDENT IN ALABAMA.—An exchange says, Mr. C. who studied law in some town of some State, emigrated to Alabama for his examination.

"Judge P." says, Mr. C.'s friend, "is now in the village, "will you go and stand your examination?"

Of course C. consented. He had been several days anxiously waiting for the Judge at the——Exchange, alias grocery,——a-has doggery—After the formality of an introduction, the Judge said:

"Well, Mr. C., you want to be examined for admittance to the bar."

"Yes, sir."

"Well, sir let's take something to drink. Barkeeper, give us two juleps."

"Mr. C., can you swim?"

"Yes, sir, I can," said C., greatly surprised.

"Well, sir,, let's take another drink. Barkeeper two toddies."

The toddies vanished, and the Judge said "Mr. C., have you got a horse?"

"Certainly, sir," said C.

"Very good," said the Judge as soberly as though charging a Grand Jury. "Mr. C., if you please, we will take another drink.—Barkeeper, two cocktails."

The cocktails disappeared, and C. owned he began to feel rather queer.

"Mr. C." said the Judge "can your horse swim?" "Yes, sir, he can—for I have tried him from necessity."

"Then, sir, said the Judge, with an increased gravity, "your horse can swim—and by——, I think you are well qualified for an Alabama lawyer. Give me your commision and I will sign it. Meanwhile barkeeper, give us two punches for my friend Mr. C., and myself."

"Mr. C." continued the Judge, "I drink success to your admission to the Alabama bar."

CANAL AND RAIL ROAD LINE FOR Philada., Baltimore, Pittsburg, &c.

J. W. KERR, FORWARDING & COMMISN MERCHANT HARRISBURG, PA.

INFORMS his friends and the public, that from the liberal patronage extended to him during the past year, he has been encouraged to make more extensive arrangements for the ensuing season, and has added two new, large and splendid Boats, to his LINE, and will be fully prepared after the opening of the Canal to forward Produce and Merchandize of all kinds to and from Philadelphia, Baltimore Pittsburg &c. at the lowest rates of freight and with the utmost despatch.

Agents for Boats,

Messrs. CARLISLE & GASKELL, No. 1 Reed street Wharf, Philadelphia.

Messrs. GIESE & SON, No. 48 Commerce st. Wharf, Baltimore.

Messrs. CLARK & THAW, Pittsburg.

J. McFADDEN & CO, Agents for Cars.

Messrs. WUNDERLICH & GRIER, No. 272 Market st. Philada.

Messrs. CHALORER & REYNOLDS, No. 423 Market st. Philada.

Messrs. SITTER, JAMES & Co. Broad street, Philadelphia.

Pennsylvania and Ohio Line, N. st. Baltimore

March 17, 1847.—1c

China Pearl Bonnets.

Another lot of China Pearl Bonnets opened this day by Geo. W. Hitner.

Medicines.

To the Sick and Afflicted.

LET all those who are consumptive, or affected with Coughs, Colds, Asthma, Bronchitis, Spitting Blood, Pain in the side or Breast, Sore Throat, Hoarseness, Palpitation of the Heat, whooping Cough, Liver Complaints, &c. remember that it is,

THOMPSON'S COMPOUND SYRUP OF TAR & NAPATHA that is daily effecting such wonderful cures in all these diseases—

Therefore beware of all other mixtures that contain, or professes to contain Tar, and purchase of them only who are known not to deal in Spurious articles.

Read the following testimony to the value of the above medicine, from a well known citizen of Cumberland county.

DICKINSON TOWNSHIP, Nov. 20, 1847.

About six years since, in consequence of the sedentary nature of my business, I was attacked with severe pains in the breast, palpitation of the heart and shortness of breath which were soon followed by a failure of appetite, extreme wakefulness at night, and patial paralysis of my limbs—these symptoms of a deranged system being frequently attended with spitting of blood. For about two years I was also occasionally thrown into convulsions which left me in a miserable state of feebleness and began to affect my mind. From time to time my sufferings were more or less severe until at length they increased to such a degree, and the violence of the symptoms were so augmented, that for a whole year I was unable to attend to attend to any business. During this time I consulted some able physicians and attended to their prescriptions; but all their skill was unavailing to procure me relief, and at length they regarded my recovery as entirely hopeless. In this condition I was informed of the salutary effects of Thomson's Compound Syrup of Tar and Wood Naphtha, in a case somewhat similar to mine, and though I had given up all expectations of a recovery of my former health by human means, yet being strongly advised to try the medicine, I was at length prevailed upon to do so, and I have now to say, that by the use of six bottles my health has been restored, and I am now able to attend to business with as much facility as usual.

HENRY MYERS.

Principal Office, N. E. corner FIFTH and SPRUCE sts. Phila.

Sold in Carlisle by R. Anginey Principal agent for Cumberland co.

Price 50c. or 6 bottles for 2,50.

February 10, 1847.

NURSE WRIGHT'S SOOTHING SYRUP FOR CHILDREN TEETHING.

ALL MOTHERS having children afflicted with any of those diseases incident to the state of infancy, such as convulsions, spasmodic croup, cutaneous eruptions, disordered stomach, and looseness of the bowels, should never be without this in fallible remedy that has proved so efficacious in all the above diseases. Numerous testimonials might be given to prove its merits, but a trial is better.

Sold by S. ELLIOTT, Carlisle.

March 3, 1847.

GARLEGAN'S BALSAM OF HEALTH!

An Approved Remedy for Dyspepsia, Colic, &c., &c.

THE two reasons why this medicine is recommended to the public—one is, that most persons who have sought it buy it again, thereby showing that they regard it as a valuable Family medicine; the other is that certificates are in the possession of the Proprietor of permanent cures having been effected not only in persons afflicted for short time, but also in cases of long standing.

It is composed altogether of a vegetable matter, is perfectly harmless, can be taken at all times, and is no hindrance to business. It restores and revives the animal spirits, cleanses the stomach from all morbid humors which cause indigestion and acidities. It also removes nervous tremors, rheumatic pains, and prevents their return; cures all colics of the stomachs and bowels, almost immediately takes away palpitation of the heart, and promotes the free circulation of the blood.

The direction accompanying each bottle contains a number of certificates one of which is given in this advertisement.

DEAR SIR:—about two years ago I was severely afflicted with dispepsia, which I had for the last fifteen years previous to the above named time, which was very much increased by my having a blood vessel ruptured upon my lungs, occasioned by lifting—which increased my complaint, dispepsia and general debility and weakness, to such a decree, that two or three years previous to my using the Garlegant's Balsam, I never ate a meal but my stomach became so painful that I had immediately to throw it up. Seeing Garlegant's Balsam advertised I was induced to try a bottle; after taken the very first dose it appeared to strengthen my stomach; and every dose of the first bottle helped me so much that in the course of a few days my stomach began to retain and digest every thing I ate. I continued to use the Balsam until I used several bottles, which cured me entirely, and restored me to perfect health, which I have enjoyed ever since, and not before for fifteen years. I cheerfully recommend it to all persons who are afected ill with dispepsia or debility of stomach.

HENRY LOTTHAN, Fred'k Co. Va.

Prepared and sold by the Proprietor, JOHN S. MILLER, opposite the Market House, Frederick, Md. and by SAMUEL ELLIOTT, sole agent for Carlisle.

March 10, 1847.

DR. LE ROY'S VEGETABLE UNIVERSAL PILLS.

THE only known medicine that at the same time purges, purifies, and strengthens the system. Dr. Le Roy's Pill are a new medicine which has just appeared, and is fast taking the places of all others of the same class. These pills are composed of many ingredients, but the two principal ones are Sarsparilla and Wild Cherry, so united that they act together; the one through its admixture with other substances, purifying and purging, while the other is strengthening the system. Thus those pills act at the same time, tonic and opening, a desideratum long and eagerly sought for by medical men, but never before discovered. In other words they do the work of two medicines, and do it much better than any two we know of; for they remove nothing from the system but the impurities, so that while they purge they strengthen, and hence they cause no debilitation, and are followed by no reaction. Dr. Le Roy's Pills have a wonderful influence on the blood; they act only purify without weakening it, but they remove all noxious particles from the chyle before it is converted into fluid, and thus make impure blood an utter impossibility. As there is no debilitation, so there is no nausea or sickness attending the operation of this most excellent of medicines, which never strains or tortures the digestive functions, but causes them to work in a perfectly natural manner, and hence persons taken them, do not become pale and emaciated, but the contrary, for while it is the property of the Sarsaparilla, united in this with other ingredients, to remove all that is foreign and impure, it is equally the property of the Wild Cherry to retain all that is natural and sound, and hence a robust state of health is the certain result of their united operation.

For sale in Carlisle by Dr. J. J. Myers, sole Agent, and by Haby and Kisslinger, in Kingstown.

Get red box 25 cts.

Carlisle Feb. 10, 1847.

Cloths and Cassimeres.

A GREAT variety, and at remarkably low prices, just opening at the store of

April 7, 1847. ROB'T IRVIN.

A large supply of GUM SHELLAC, for sale at the Drug store of J & W B FLEMING.

June, 9, 1847.

Medicines.

Dr. Wood's Sarsaparilla & Wild Cherry Bitters.

ARE an infallible Medicine for Dyspepsia or Indigestion, the universal complaint, Headache, Depression of Spirits, Pimples and Pustules on the face, Habitual Costiveness, Rheumatism, Affections of the Bladder and Kidneys, Bilious Fevers; it is a perfect preventative of Bilious and Western Fevers, and the best remedy ever used in restoring the patient, after being prostrated by Fever, &c. Erysipelas, Enlargement of the Bones, Fever and Ague, Flatulency, Fairness of Complexion, General Debility, for general prostration, caused by diseases, medicine, or indiscretions committed in youth, abbreviation of mind, confusion of ideas, loss of memory, dimness of vision, a hopeless expression of countenance; and for this class of disease generally, this medicine has never had its equal. Gout, Gallstones, Gravel, Impure Blood, Jaundice, Loss of Appetite, Liver Complaint, Leprosy, Loosenesses.

MERCURIAL DISEASES.—Never fails to eradicate entirely, all the effects of Mercury infinitely sooner than any other medicine. Night Sweats; Nervous Debility; Nervous Complaints of all kinds, Neuralgia; Organic Affections; Palpitation of the Heart; Painter's Cholic. Pains in the head, side, back, limbs, joints and organs; Rush of blood to the head, Zeurvys, Salt Rheum; Zwelling; sick Headache; Stiffness of the Joints; Zebrfula or King's Evil; Syphilis in its worst forms; Ulcers of every description, and the Erysipelas; Exposure and Imprudence in Life.

FEMALE COMPAINLTS—Ladies of pale complexion and consumptive habits, and such as are debilitated by, those obstructions which females are liable to, are restorgd by the use of a bottle or two to bloom and vigor. It is by far the best remedy ever discovered for weakly children, and such as have had humors, being pleasant they readily take it. It immediately restores the appetite, strength and color.

Nothing can be more surprising than its invigorating effects on the human frame! Persons, all weakness and lassitude before taking it, at once become robust and full of energy under its influence. It immediately counteracts the nervousness of the human frame, which is the great cause of nervousness.

The following are some of the certificates and complimentary notices that have been received by the proprietor, of the efficacy of this medicine.

Mr. Philip Wilcox, of the well known firm of Wilcox & Richmond, shipwrights, of New Bedford, was entirely cured of a confirmed canker of the stomach, throat and mouth, with sore lips usually accompanying this disease; and his general health much improved by the use of only one bottle. Mr. Wilcox has suffered severely for a number of years with this disease, and attributes his cure entirely to the use of the Bitters.

Col. John Bayliss, Deputy Sheriff of Bristol county, Mass., has voluntarily certified that he was cured by the Bitters, of Jaundice, Indigestion, Headache and Vertigo.

Col. Gibbs, of Zandwich, testifies that several persons in that town, well known to him, have been benefitted by the use of the Bitters, and in every case they have given the most perfect satisfaction.

J. R. Perkins, Esq. Attorney at Law, of New Bedford, was cured of an unpleasant eruption of the face, by the use of the Bitters.

[From the Daily Evening Bulletin.]

It is not our custom to puff Patent Medicines unless we know them to be really excellent.—Having ourselves a knowledge of Dr. Wood's Sarsaparilla and Wild Cherry Bitters, and having several friends who have been benefitted by their use, we do not hesitate to recommend them to the public. Both Sarsaparilla and Wild Cherry are articles of established reputation in the medical world, and this preparation is made with great care and appears to combine all the medicinal qualities of both in an unusual manner. For sale by the proprietor, E. Thornton, Jr. Water street, and by the Druggists generally. Any one suffering from diseases of the blood, indigestion, or headache, would do well to give these Bitters a trial.

Prepared by E. Thornton, Jr. Sold Wholesale and Retail by WYATT & KETCHAM, 121 Fulton street, New York; SAMUEL ELLIOTT, Carlisle, and Druggists generally throughout the United States. Price 1$, large bottles.

December 2, 1846.

The Oldest and most Popular Medicines now offered to the Public, are

Fahnestock's Family Medicines,

Many times Ten Thousand Certificates like the following have been voluntarily given to their VERMIFUGE, during the last eighteen years.—All of Fahnestock's Family Medicines are proverbial for their cheapness and efficacy, and no family should be without an assortment of them nor will they, it is believed, after a trial of them

B. A. FAHNESTOCK'S VERMIFUGE

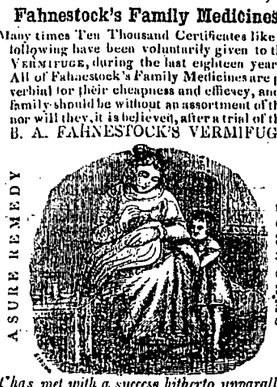

It has met with a success hitherto unparalled

B. A. FAHNESTOCK'S VERMIFUGE.

I HAVE frequently used Fahnestock's Vermifuge, with good effect; but recently I have administered it in one or two cases in which the effects were astonishing. In one case from the use of one vial, 146 worms were discharged, and in another 46 passed, to the entire relief of the little sufferers. Signed CHR. WALLACE, M. D.

Belleville, Jul. Sept. 22, 1845.

Price 25 cents per vial.

Fahnestock's Vermifuge, together with Fahnestock's Carminative Lozenges, Fahnestock's Cough Lozenges, Fahnestock's Eye Water, and Fahnestock's Rubejacient, a certain cure for Rheumatism, are sold in Carlisle, by

DR. J. J. MYERS, and S. W. HAVERSTICK.

THOMSONS COMPOUND SYRUP OF TAR AND WOOD NAPTHA.

1000 PERSONS in Philadelphia and 500 in Cumberland county can testify to the wonderful efficacy of that powerful remedy THOMPSON'S COMPOUND SYRUP OF TAR AND WOOD NAPTHA Read! Read! Astonishing cure of Chronic Bronchitis!

Philadelphia, May 23, 1844.

Mr. S Thompson—Dear Sir: For more that our years past I had been dreadfully afflicted with an affection of the throat, which my physician pronounced "Chronic Bronchitis," caused by repeated and neglected colds. The distress suffered is indescribable. My throat was litterally raw with violent coughing, so that blood would come from it, also great oppression, pain and tightness at the chest and fever—in short all the usual pulmonary symptoms showed themselves, showed themselves, causing entire loss of necessary repose—my throat was leached and blistered over and over again. I made trial of every known remedy, and at different periods had the advice of six physicians, and all with no avail. About two months since I made trial of your Compound Syrup of Tar and Wood Naptha, and before I had taken the first bottle I felt relief. I continued until I had taken seven bottles, which completely removed the disease and restored me to perfect health, and I firmly believe I should not now be living, had it not been for your invaluable medicine. JANE PERRY.

123 Spruce street.

The undersigned hears witness to the truth of the foregoing, having personal knowledge of all the facts of the case.

M. HARRISON, 97 Almond street.

Price 50 cents per bottle or $5 per dozen. This invaluable remedy prepared ONLY at N. E. corner of Fifth and Spruce streets, Philadelphia. Sold in Carlisle by R. ANGNEY, principal agent for Cumberland county.

BEWARE OF ALL IMITATIONS!

April 7, 1847.—3 mo.

Jayne's Family Medicines.

AN additional supply of the above valuable Medicines, consisting of

Jayne's Expectorant,
Tonic Vermifuge,
Hair Tonic,
Sanative Pills,
Carminative Balsam,

Received and for sale by S. ELLIOTT, Agent for Carlisle.

POCKET BOOKS.

AN excellent assortment of various patterns for sale by J. & W. B. FLEMING.

Insurance Company.

THE FRANKLIN FIRE INSURANCE CO'Y. OF PHILADELPHIA,

Charter Perpetual.—$400,000 Capital paid in. Office 168 Chestnut Street.

MAKE INSURANCE, either permanent or limited, against loss or damage by fire, on PROPERTY and EFFECTS of every description, in town or Country, on the most reasonable terms. Applications made either personally or by letter, will be promptly attended to.

C. N. BANCKER, Pres't.

Rates of Insurance Reduced!

PERPETUAL RISK.

Brick or Stone dwellings or stores, from	2½ to 3 p'r depos.	
do do Churches	2½ to 3	do
do do Taverns	3 to 4	do
do do Barns	4 to 5	do
do do Stables (private)	4 to 5	do
do do Stables (public)	6 to 7½	do
do do Grist Mills, Water Power,	7½ to 10	do

ANNUAL RISK.

Brick or Stone dwellings and Furniture from	30 to 40c	$100 value
do do Stores and Merchandize	35 to 50	do
do do Taverns and Furniture	40 to 60	do
do do Barns and Contents	65 to 75	do
do do Stables (public)	100 to 150	do
do do Grist Mill and Stock	75 to 80	do
Frame and Log dwellings and Furniture,	50 to 75	do
do do Stores and Merchandize	65 to 85	do
do do Taverns and Furniture	60 to 100	do
do do Barns and Contents	90 to 100	do
do do Grist Mills and Stock	90 to 100	do

The subscriber is agent for the above company for Carlisle and its vicinity. All applications for assurance either by mail or personally will be promptly attended to. W. D. SEYMOUR.

June 12, 1945. 1y-33

DELAWARE MUTUAL INSURANCE CO'Y. OF PHILADELPHIA,

On the Mutual Insurance principle, combined with a large joint-stock Capital. Premi- reduced to nearly half the usual rates.

BY the Act of Incorporation the stock is pledged for the payment of any losses which the Company may sustain. And as an *additional security* to the assured, the act requires that the *profits* of the business shall be *funded* and *remain* with the corporation, as a *guarantee* and *protection* to the *insured* against *loss*. This fund will be represented by scrip issued by the Company, bearing interest not exceeding six per cent. per annum. The insured are entitled to a pro rata share of the profits of the Company, and will receive that proportion of the aforesaid fund in scrip, which the amount of earned premiums paid by him, bears to the total sum of earned premiums and capital stock.

The scrip thus issued, to be transferable on the books of the Company as stock.

No dividend of scrip can be made when the losses and expenses exceed the amount of earned premiums.

The insured are protected from loss at the customary rates of premiums, *without any individual liability* or *responsibility* for the losses or expenses of the Corporation. The *assured* have all the rights of membership,—can vote at all elections, and are eligible as Directors of the Corporation.

The subscriber has been appointed agent for this Company, and as the *mutual principle* is superseding every other mode of Insurance, he would confidently recommend it to his friends and the public.

The North American Company has closed their Agency. Those having policies expiring in that office can have them renewed in the Delaware Company on much more favorable terms.

For full particulars enquire either by letter or person to JOHN J. MYERS.

Carlisle, September 10, 1845.—1 y.

ALLEN & EAST PENNSBOROUGH

MUTUAL FIRE INSURANCE COMPANY.

THE Allen and Eastpennsborough Mutual Fire Insurance Company of Cumberland County, incorporated by an act of Assembly, is now fully organized, and in operation under the management of the following commissioners, viz:

Chr. Stayman, Jacob Shelly, Wm. R. Gorgas, Lewis Hyer, Christian Titzel, Michael Hoover, Henry Logan, Michael Cocklin, Benjamin H Musser, Levi Merkel, Jacob Kirk, Melchior Breneman and Sam. Prowell, who respectfully call the attention of the citizens of Cumberland and York counties to the advantages which the company hold out.

The rates of insurance are as low and favorable as any Company of the kind in the State. Persons wishing to become members are invited to make application to the agents of the company who are willing to wait upon them at any time.

JACOB SHELLY, Pres't.

MICHAEL HOOVER, Vice President.

Lewis Hyer, Secretary.

Michael Cocklin, Treasurer.

AGENTS.

Michael Hoover, General Agent, Mechanicsburg.
Rudolph Martin, N. Cumberland township.
M. Cocklin, Allen township.
Wm. R Gorgas, Allen township.
Christian Titzel, Allen township.
John C Dunlap, Allen township.
Peter Barnhart, East Pennsboro' township.
David Martin, Churchtown.
C. B. Harmon, Kingstown.
Henry Zearing, Shiremanstown.
Simon Oyster, Wormleysburg.
Dr. Jacob Baughman, Carlisle.
Jacob Kirk, General Agent for York County, New Cumberland P. O.
Henry Logan, York county.
John Herrick, York county.
John Rankin, York county.
Daniel Baily, York county.
J. Bowman, York county.
Philip Breckbill, Cumberland county.
Robert C. Sterret, S. Middleton township.

Other agents will be added hereafter.

July 31, 1845. tf-40

THE CUMBERLAND VALLEY *Mutual Protection Com'y.*

THE UMBERLAND VALLEY MUTUAL PROTECTION COMPANY, will be under the direction of the following board of Managers for the ensuing year, viz:—Thomas Miller, President, Samuel Galbraith, Vice President, David W. McCullough, Treasurer, A. G. Miller, Secretary, James Weakley, Philip Spangler, T. A. McKinney, Samuel Tritt, John Zug, Samuel Huston, John T. Green, John Bear, Abraham King, Esq. Adams county. There are also a number of Agents appointed in the adjacent counties, who will receive applications for insurance and forward them immediately for approval to the office of the Company, when the policy will be issued without delay. For further information see the by-laws of the Company.

THOS. C. MILLER, Pres't.

A. G. MILLER, Sec'y.

The following gentlemen have been appointed

AGENTS:

M. P. Ege, Carlisle.
Dr. Ira Day, Mechanicsburg.
George Brindle, Esq. Monroe.
L. H. Williams, Esq. Westpensboro'.
Jos. M. Means, Esq. Newburg.
John Clendenin, Esq. Hogestown.
Stephen Culbertson, Shippensburg.

March 11, 1846.

Ribbons, Silks, Artificial Flowers, Lace and Buckram Frames, Crowns, and every article in the Millinery line.

G. EDWARDS & SON respectfully invite the attention of Country buyers to their New and cheap stock of FANCY GOODS of every description, adapted for Spring trade; they would especially particularize their assortment of ARTIFICIAL FLOWERS, which for style and cheapness are unrivalled in the city.

N.B. The new Spring shape in Frames and Crowns, the Foundation Lace, Willow, and Buckram, manufactured as usual; also, Silk and Cotton Ruches, &c. &c.

GEO. EDWARDS & SON, 179 South Second st. Philada.

April 21, 1847.

In Philadelphia.

STEAM IRON RAILING FACTORY,

Ridge Road, above Buttonwood Street, PHILADELPHIA.

AT this establishment may be found the greatest variety of Plain and beautiful Patterns for IRON RAILINGS in the United States, to which the attention of those in want of any description and especially for Cemeteries, is particularly invited.

The principal part of all the handsome Railings at Laurel Hill, Monument and other celebrated Cemeteries in the city and County of Philadelphia, which have been so highly extolled by the public press, were executed at this manufactory.

A large Ware Room is connected with the establishment, where is kept constantly on hand a large stock of ready made Iron Railings Ornamental Iron Settees, Iron Chairs, new style plain and ornamental Iron Gates, with an extensive assortment of Iron Posts, Pedestals, Iron Arbors, &c. Also, in great variety, Wrought and Cast Iron Ornaments, suitable for Railings, and other purposes.

The subscriber would also state that in his Pattern and Designing Department he has employed some of the best talent in the country, whose whole attention is devoted to the business—forming altogether one of the most complete and systematic establishment of the kind in the Union.

ROBERT WOOD, Proprietor,

Ridge Road, above Buttonwood Street.

Philadelphia, Feb. 3 1847.

STEAM MARBLE WORKS,

Ridge Road, above Spring Garden Street PHILADELPHIA.

THIS establishment is erected on an improved plan, and by the aid of Steam Power manufactures all kinds of Marble Work in a superior style, and at the lowest prices for cash.

The largest and best assortment of Marble Mantels ever offered to the public may be seen at the Ware Room, to which the attention of purchasers is respectfully invited.

Imported Garden Statuary and Vases of the most tasteful design and patterns, made of the finest and handsomest description of Italian Marble; Tiles for Flooring, imported and always on hand, and for sale at the most reasonable prices.

☞ Marble Cutters can be supplied at all times with any number of finished mantels or Table Tops, at reduced wholesale prices; and the Trade will be furnished at the shortest notice with all kinds of Marble in the block, or cut to sizes for Monuments, &c.

JOHN BAIRD.

Ridge Road, above Spring Garden St.

Philadelphia, Feb. 3, 1847.

Cheap Watches and Jewelry.

AT the Philadelphia Watch and Jewelry Store, 96 North Second St., corner of Quarry

Gold lever Watches, full jeweled, 18 caret cases	$45 00
Silver Lever Watches, full jewelled	23 00
Silver Lever Watches seven jewels	18 00
Superior Quarter Watches	10 00
Imitation quarter Watches not warrenied	5 00
Gold Spectacles	8 00
Fine Silver Spectacles	1 75
Gold Bracelets with topaz stones	3 50
Ladies Gold Pencils 16 carrats,	2 00

Gold Finger Rings 37½ cents to $8. Watch Glasses plain 12½ cents to 18¾; Lunet 25.—Other articles in proportion. All goods warranted to be what they are sold for.

O. CONRAD

On hand some gold and Silver Levers, Lepines and Quartiers lower than the above prices.

Philadelphia, Feb. 3, 1847.

HOVER'S FIRST PREMIUM INK,

No 87 North Third Street, PHILADELPHIA.

THE celebrity of the Inks manufactured by the subscriber, and the extensive sales subsequent upon the high reputation which they have attained, not only throughout the United States, but in the West Indies and in China, has induced him to make every necessary arrangement to supply the vast demand upon his establishment. He is now prepared with every variety of Black, Blue, and red Inks, Copying Ink, Indelible Ink, and Ink Powder, all prepared under his own personal superintendence, so that purchasers may depend upon its superior quality.

HOVER'S ADAMANTINE CEMENT, a superior article for Mending Glass, China, Cabinet Ware, &c., useful to every Housekeeper, being a white liquid, easily applied, and not affected by ordinary heat—warranted.

☞ Pamphlets, containing the numerous testimonials of men of science, and others, will be furnished to purchasers.

For sale at the Manufactory, Wholesale and Retail, No. 87 North Third Street, opposite Cherry Street, Philadelphia, by

JOSEPH E. HOVER, Manufacturer.

Jan. 27, 1847.—1y.

DRUGS, DRUGS, DRUGS!

THOMPSON & CRAWFORD, WHOLESALE DRUGGISTS, No. 40 Market Street (South Side, below second,) Philadelphia, offers for sale a large stock of Fresh Drugs, Medicines and Dye-Stuffs, to which they call the attention of Country Merchants and Dealers visiting the city.

Coach, Cabinet, Japan, Black, and other Varnishes of a superior quality. Also White and Red Lead, Window Glass, Paints and Oils—cheaper than ever.

☞ T. & C. are also proprietors of the Indian Vegetable Balsam, celebrated throughout their own and neighboring States as the best preparation for the cure of Coughs Colds Asthma, &c. Money refunded in every instance where no benefit is received.

Philadelphia, Jan. 27. 1847.—6m

DRUGS, PAINTS & DYE STUFFS

FOR SALE BY

FRENCH & RICHARDS,

WHOLESALE DRUGGISTS

AT LOW PRICES, a large and complete assortment of Drugs, Paints, Oils, Varnishes, Window Glass, Dye Stuffs, and Spices, which we offer very low for Cash. We warrant our Drugs to be pure and of prime quality; among which are

600 oz. Quinine,	500 lbs. pure Oil Peppermint,
50 " Morphia,	200 lbs. Opium,
100 " Extra Bark,	20 bbls. Castor Oil.

Including every article used by Druggists and Physicians. Our assortment of Paints, Oils, Varnishes and Window Glass is large, and our prices such as cannot fail to please.

50 tons pure Lead, 1000 boxes Window Glass, 500 kegs Ven. Red and Ochre, 1000 gallons Linseed Oil, 10 bbls. Coach Varnish and 50 of Copal, 100 doz. Paint Brushes, 50 bbls Spirits Turpentine.

We offer a superior Coach Varnish at $2 per gallon.

Our stock includes every article used by Coach and House Painters.

Dye Stuffs we offer at particularly low prices, having a large stock of every article used by the trade.

200 lbs. Dye Woods,	5000 lbs. Gr'nd Pepper
100 carboys Oil Vitrol	2000 " Cinnamon,
500 lbs. Indigo,	500 " Nutmegs,
Cochineal, Madder,	Mace, Saloratus, &c.

Also, 50 tons Grindstones at low prices. Give us a call, no charge for making inquiry.

FRENCH & RICHARDS, Wholesale Druggists, N. W. corner of 10th and Markets Sts. Philadelphia.

April 21, 1847.

NEW STOCK DRY GOODS!

D. H. ARNOLD has just opened a handsome assortment of goods for ladies wear, consisting of Balzarine, Barge, French Lawns, Embroidered Swiss Muslins and N. S. Dress Silks, to which the attention of the ladies is invited as they will be sold cheap.

April 14, 1847.

HAMS AND DRIED BEEF, for sale by GEO R. CROOKS

In Philadelphia.

CLOTHING! CLOTHING

BUCK & MOORE,

264 Market Street, Philadelphia,

HAVE constantly on hand every description of CLOTHING, all of which are cut, trimmed, and made in a manner not to be surpassed, and are warranted cheaper than the same quality of Goods are in any other establishment in the United States. Also, every description of GENTLEMAN'S FURNISHING GOODS at reduced prices. Those visiting the city will find it to their interest to examine our stock before purchasing elsewhere.

BUCK & MOORE,

254 Market Street, Philadelphia.

September 3, 1846.

OLD OAK HALL

CLOTHING EMPORIUM!

NORTH EAST COR 3d. AND CHESNUT STS., PHILADELPHIA.

THE proprietor keeps constantly on hand a good and full assortment of

FASHIONABLE

Ready made Clothing,

consisting of Frock, Dress and Sack Coats, Pantaloons, Vests, &c., adapted to the season; together with every other article requisite for gentlemen's wardrobes. Also a large and well selected assortment of Cloths, Cassimeres, Vestings, &c., which will be made to order, in the best and most fashionable style, at short notice, and reasonable prices.

Grateful for the liberal share of custom which has been extended to "Old Oak Hall," no pains shall be spared to deserve a continuance of the same.

W. B. LEIDY.

March 10 1847.

TO HOUSEKEEPERS.

10,000 POUNDS OF FEATHERS, comprising all qualities, from 12½ cts. up. Curled Hair and Moss in lots to suit purchasers.

Feather Beds, Bolsters and Pillows.

Mattrasses of all kinds, ready made, or made to order.

Bedsteads, Sacking bottoms, Cushions and Tickings.

Blankets of all sizes, and Marseilles Quilts; white and colored counterpanes, Comfortables, &c. all at the lowest cash prices wholesale and retail by HARTLEY & KNIGHT,

148 South Second street, 5 doors above Spruce.

Philadelphia, May 14, 1847.—1mo.

Mattings, Matting, Mattings!

THE subscribers offer for sale, wholesale or retail, all qualities of Canton and Nankin Mattings.

6-4 colored and white,		Floor Mattings.
5-4 do	do	
4-4 do	do	
7-8 do	do	
3-4 do	do	

Also—Three ply, superfine and fine Ingrain Carpetings, Venitian do. all widths; also, List and Rag Carpetings, Oil Cloths, Window Shades, Table Covers, &c.

HARTLEY & KNIGHT,

148 South Second Street, 5 doors above Spruce.

Philadelphia, May 19, 1847.—1m.

IRON COMMISSION HOUSE,

THE undersigned continue the Iron Commission business for the sale of all kinds of Iron, at

No. 109 N. Water St. Philada.

Their long experience in the Iron trade and their extensive acquaintance with consumers and traders throughout the United States gives them the advantage of obtaining the highest Market prices. And their business being confined exclusively to the Iron trade enables them to give it their entire attention.

All consignments will receive prompt attention.

ORRICK & CAMPBELL,

No. 109 N. Water St. and 54 N. Wharves, Philad.

February 24, 1847.

NOTICE.

DISSOLUTION OF COPARTNERSHIP.—The copartnership heretofore existing under the name of WM. SWAIM & SON, was dissolved on the 21st day of July last, by the decease of the said William Swaim, and the business is now, and will be in future, conducted exclusively by the subscriber, who has had the sole charge of the manufacturing of the Panacea and Vermifuge for the last fourteen years.

The Panacea will be put up as usual in round bottles, fluted lengthwise, with the following letters blown on the glass:—"SWAIM'S PANACEA, PHILADA," and the only change made is the name of JAS SWAIM stamped on the sealing wax, and *written* on the label covering the cork, and a new label for the side of the bottle, composed of geometric lathe work, comprising nine different dies, which have been turned for the exclusive use of the proprietor, by Draper & Co., bank note engravers of Philadelphia. Four dies of different patterns form the body of the work, and in the centre is a portrait of the late William Swaim, seperated from the borders by two circles of lathe work. The words "Swaim's Panacea," are engraved conspicuously on two turned strips, and a large semi-circular die forms the upper margin. The borders are composed of plain lathe work strips, outside of which is engraved in small letters the entry of the copy right.

JAMES SWAIM.

Philadelphia, August, 1846.

SWAIM'S CELEBRATED PANACEA!

FOR THE CURE OF

Scrofula, General Debility White Swelling, Rheumatism, Diseases of the Liver and Skin, and all Diseases arising from Impurities of the Blood, or the effects of Mercury.

WAIM' PANACEA has been for more than twenty five years celebrated in this country and in Europe for its extraordinary cures—for the certificates of which reference is made to the directions and books (which may be had gratis) accompanying the Panacea.

It has been used in hospital and private practice, and has had the singular fortune of being recommended by the most celebrated physicians and other eminent persons. Among others by

W. Gibson, M D, Professor of surgery, Penn'a University.
Valenthe Mott, MD, Professor of surgery, N. York University.
W P