THE FAMILY CIRCLE.

MORNING THOUGHTS.

BY MARY [illegible]

The summer sun is shining
Upon a world so bright!
The dew upon each grassy blade,
The golden light, the depth of shade,
All seem as they were only made
To minister delight.

From giant tree, strong branched,
And all their veined leaves;
From little birds that madly sing;
From insects fluttering on the wing;
Aye, from the very meanest thing,
My spirit joy receives.

I think of angel voices,
When the birds' sweet songs I hear,
Of that celestial city, bright
With jacinth, gold, and chrysolite,
When, with its blazing pomp of light,
The morning doth appear.

I think of that great river,
That from the throne flows free;
Of weary pilgrims on its brink,
Who, thirsting, have come down to drink;
Of that unfailing stream I think,
When earthly streams I see.

I think of pain and dying,
As that which is but nought,
When glorious morning, warm and bright,
With all its voices of delight,
From the chill darkness of the night,
Like a new life is brought.

I think of human sorrow
But as of clouds that brood
Upon the bosom of the day,
And the next moment pass away;
And with a trusting heart I say,
Thank God, *all things are good!*

☞ At the recent Semi-Centennial Celebration of the founding of Union College at Schenectady, New York, Chancellor Walworth gave as a toast, "Our venerable and venerated President, who understands the true secret of teaching others to govern, by teaching them to govern themselves." The venerable Dr. NOTT responded, and the following sketch of his remarks is taken from the New York Tribune:

He was dressed in a long black coat and a blue or purple cap, from beneath which his silver hair trembled in the breeze. No one could see him without loving him, and at the same time mourning that his life must end so soon, for

"Upon his aged temple grow
The blossoms of the grave."

My children, said he, I come at the request of many pupils. Though sickness told me not to speak, yet I could not refuse a request coming from my children and their children. My children, we have but one life to live, and therefore let us live it well. Man is mortal. Institutions such as this never die. By them we transmit to other generations our influence. They have done much good by reviving letters, but more by reviving the reading of the bible. Where has the bible gone and has not carried with it love of art, love of letters, love of liberty! The bible alone meets the case of man. Chemistry can never discover an Elixir which can reanimate the urn—but the bible teaches us how life shall spring from death—how mortality shall be clothed with immortality.

When fifty years more shall have passed away others shall come here—I shall not be here. Many of you my older children, shall not be here—be it so. We shall separate after the ceremonies are ended but not forever; we shall meet in another world. I have been young but now am old, yet I declare, had I to live my life over again I would live more than I have done for my God and my country. Were I to live ever so short a time, even no longer than the merest ephemra floating in the sunbeams, I would rather soar with the eagle and be lost among the stars, than meanly to grovel on the earth with things that perish.

Some of you will be alive at the next Jubilee, when I shall be forgotten. The cold earth shall soon rest on this aged bosom and this arm shall be cold and senseless to the appeal of the poor and the distressed. But you, my children, see to it that while you live the poor shall never want a friend, nor the defenceless, defenders. And should it be my happiness to reach—oh! happy thought—those mansions of bliss, let every angel bear tidings from Earth to Heaven of your good works. Let it be told in those mansions that other Brainerds and Idales, and Granville Sharps have arisen. And do not feel your work accomplished until misery and vice shall cease on this planet, and virtue and happiness be universal. I shall close these remarks, my children, by offering the following sentiment: "The Alumni of Union College—distinguished less by honors received than conferred—having rendered their Alma Mater, while in the greenness of of youth, venerable in their deeds."

This off hand speech and sentiment, [illegible] were received with great applause. The speech was a true peice of eloquence, [illegible] more for the beauty of its language than for his tones and manner of delivery, which cannot be reported.

[illegible] PASSING AWAY.—"Passing away," is [illegible] beautiful and lovely in nature, [illegible] admired and costly in art. [illegible] in the summer's [illegible] every flower that blooms, has [illegible] [illegible]

[illegible] choicest [illegible] hands will mingle with the dust, and riches gained by long continuous toil, will fly away. To-day, man may bask in the sunlight of prosperity—to-morrow, the dark clouds of adversity may encompass him, and its hoarse winds chant the requiem of joys that have fled. Time, too, is passing away. It delays not, though mortals linger to be wise. Hour after hour goes to mingle with the "years beyond the flood,"—each bearing upon its wings, to the throne of the Eternal, some record of use. Ever passing away to the spirit land, are the loving and the loved—in the innocence of childhood, to bid adieu to the busy scenes of life. Thus it is with the things of earth; its beauties fade, its honors and pleasures are transient; and the dearest objects of our affections are removed by death. But is there not something which can satisfy the cravings of the immortal mind?—Inspiration, in accents sweet, answers, "yes." And those who obey its teachings will find beyond this vale of tears, a home eternal, friends immortal, and joys unceasing, such as earth has never known.

TRUE.—The history of the world, as well as the biography of those who have played a prominent part in its concerns, teaches one great lesson, worthy of everlasting remembrance. It assures us that it matters but little what form of danger may assail a man, if he be true to himself. Poverty may lay its chilling hand upon him, and freeze up the brightest hope—disappointment may meet him at every step—affliction may strike down those who are dearest to his heart—the breath of slander may attempt to sully his name, and tarnish his reputation—still let him contain a stout heart and clear breast—and he will eventually outride the storm,—let those who are struggling with low birth and iron fortune remember this truth—and let them remember, too, that no man can be destroyed by others without fault and weakness in himself.

TO COUNTRY MERCHANTS,

Hollingsworth & Weller, Wholesale Dealers in Foreign & Domestic

DRY-GOODS,

11 North Howard street, up stairs, 2 doors from Market st., offer to Country Merchants Goods on the following terms, viz: All goods at cost, 10 per cent added, 6 months; 5 per cent, off for cash, bankable funds, or its equivalent. Our goods being regularly bought at auction, at lowest rates, the terms upon which we offer them must meet the approbation of dealers. On no account will more be asked or less taken. Merchants are respectfully invited to call, examine our goods, and judge for themselves.—Orders promptly attended to, on same terms.

HOLLINGSWORTH & WELLER.
Baltimore, July 23, 1845.—3m.

SWAIM'S PANACEA.

As this is the season for purifying the blood, we can recommend this article as genuine and fresh, for by sale

Stevenson & Mahaffey.

May 7, 1845.

New Store.

THE Subscriber has just opened in the room (formerly occupied by N. W. Woods) on the South West corner of the public square,

a New and Splendid Stock of Foreign and American

DRY GOODS,

staple and Fancy, consisting in part, of Cloths, Cassimeres, Sattinetts, Linens, Gambroons, Summer Cloths, Veatings, Silks, Bombazines, Ba'orines, Lawns, Crape and Mous de Laines, Swiss Cambrics, Jackinet, and all other kinds of Muslins, Calicoes, Shawls, Checks, Ticking, Velvet Cords, Cotton goods of all descriptions, Carpet chain and Cotton Yarn, Umbrellas, Parasols, Sunshades, Gloves, Hosiery, &c.

ALSO, A choice and well selected stock of Groceries, consisting in part, of Coffees, Sugars, Molasses, Teas, Tobacco, Spices, &c.

ALSO, Crockery, Glass and Queensware of various descriptions and qualities, together with numerous other articles comprising a complete and general assortment—all of which he offers for sale at very low prices for cash. He respectfully invites his friends and the Public in general to give him a call, inasmuch as he feels confident that he can sell goods as low as any other house in the borough.

ROBERT IRVINE, Jr.
Carlisle, April 16, 1845.

PATTON'S PATENT

Window Shutter, Catch and Bolt.

THE subscriber, agent for the sale of Patton's Window Shutter, Catch and Bolt, would respectfully inform the public that the above Bolt is superior to any article of the kind now in use, both for simplicity and durability. They can be purchased at J. P. Lyne's or Jacob Senor's Hardware Store, North Hanover street, or of the subscriber, in West Louther street, Carlisle. They need only be seen to be adopted.

JAMES CREVER, Agt.
April 30, 1845.

NOTICE

IS hereby given, that the Pamphlet Laws of the Commonwealth of Pennsylvania, for the Year 1845, have been received at this office and are ready for delivery to those entitled to receive them.

THO'S H. CRISWELL,
Prothonotary, Cumb. Co.
July 9, 1845.

PICKLES

in every variety—carefully put up by Woodburn & Smith, also Pickling Vinegar.

Myers & Haverstick.

May 28, 1845.

SCYTHES.

THE subscriber has just received a splendid assortment of the celebrated Cast Steel blued SCYTHES, manufactured expressly for his own sales, and which gave such general satisfaction to all who purchased them last summer.

JOHN P. LYNE.
April 23, 1845.

Prince Albert Riding Cord.

Just received, Prince Albert Riding Cord an excellent thing for Riding Pantaloons, and for sale by

G. W. HITNER, & Co.
April 23, 1845.

TEAS.

A LOT of fine Teas just received and for sale at the lowest prices by

S. M. HARRIS.
April 23, 1845.

GROCERIES.

[illegible]

ARNOLD & EINSTEIN.
Carlisle, April [illegible] 1845.

[illegible] Lamp Glasses and China [illegible]

[illegible]

Stevenson & Mahaffey.

[illegible] 1845.

Job Work

Neatly Executed at this Office.

[illegible] GOOD STORE

Wholesale and Retail, [illegible] One Price,

Good Store, No. 30 Bank st.

Philadelphia.

(*1st st. running south from Market st. below 3rd.*)

ALL goods are sold at Package or Auction cost prices for nett cash, or if on 6 months credit 5 per cent is added to the bill.

The subscriber intends to keep what is strictly called a "*one price store*" and to sell all his goods at Package or Auction cost prices for nett cash, or on time for approved credit, and will then add 5 per ct. to the bill for the credit. He has established his business on this principle and finds it gives general satisfaction. Customers can rely on buying their goods at the very lowest market rates, as the lowest prices are asked first, by which time is saved to both purchaser and seller, and no necessity for beating down. He has constantly on hand and will continue to be supplied with a good assortment of seasonable Dry Goods, designed for and adapted to the near country trade to which he now invites the attention of the merchants of this neighborhood, impressed with a belief that they, like many others will patronize the system of transacting business adopted and strictly adhered to by the advertiser.—Call and see.

GEORGE W. CROSS,
No. 30 Bank st. Phila.
July 9, 1845.

QUNSWARE & GROCERIES.

ADDITIONAL to a new supply of Groceries, we are now prepared to supply our customers with a general assortment of

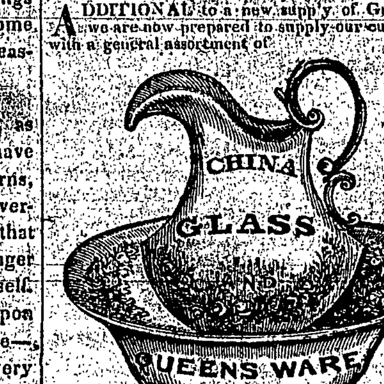

of the latest style and Patterns, embracing White Emboss'd and raised figured China (Long and Short) Tea Setts, as also white Granite and Liverpool setts of handsome styles, besides a general assortment of Liverpool and Granite Plates, Bowls, Dishes, Cups and Saucers, Tumblers of various qualities, and a general assortment of common ware of neat finish.

We are also in receipt of a new assortment of Cedar ware, including Tubs, Churns, Buckets, Washboards, Painted Buckets, Keelers, and a general variety of other articles—as usual at the lowest prices, at the old stand of

J. W. EBY.
March 12, 1845.

HONOR TO WHOM HONOR IS DUE.

It may be truly said, that no one has ever been so successful in compounding a medicine, which has done so to relieve the human family, to rob disease of its terrors, and to restore the Invalid to health and comfort, as the Inventor and Proprietor of that most deservedly popular family medicine DR. SWAYNE'S COMPOUND SYRUP OF WILD CHERRY, and none has been so generally patronised by the Profession and others, both in this country and in Europe, nor has there ever been so great an effort in the short space of only six or seven years, to deceive the credulous and unthinking, by putting up Nostrums of various kinds, by various individuals, affixing the name of Wild Cherry and as much of the name of *original preparation* as will screen them from the lash of the law, and one of the Impostors who puts out the common *paregoric* of the shop and call it the Balsam of Wild Cherry has had the impudence to caution the public against the *Original preparation*, Dr. Swayne's Compound Syrup of Wild Cherry, which is doing so much good in the world.

☞ BEWARE OF SUCH IMPOSTERS ☜

And purchase none but the original and only *genuine* article as prepared by Dr. *Swayne*, which is the only one compounded by a regular Physician, and arose from many years' close attention to the Practice of the Profession, and which lead to this great discovery. Thousands and tens of thousands of the best testimonials of the unparalleled success of Dr. Swayne's Compound Syrup of Wild Cherry for the cure of

CONSUMPTION,

Coughs, Colds, Spitting Blood, Liver Complaint, Tickling or Rising in the Throat, Nervous Debility, Weakness of Voice, Palpitation or Disease of the Heart, Pain in the Side or Breast, Broken Constitution from various causes, the abuse of calomel &c. Bronchitis, Asthma, Whooping Cough, &c., were declared to the world years before any other preparation of Wild Cherry came out. The most skeptical may satisfy themselves as to the truth of the above, by a little inquiry in Philadelphia. The genuine article is prepared only by Dr. Swayne, whose office has been removed to N. W. corner of 8th and Race streets, Philada. The Balsam and other spurious articles of Wild Cherry has been sold out and re-sold out, and the proprietors are obliged to resort to Falsehood and Stratagem to make their own out of it. The genuine article is put up in plain style in square bottles, covered with a blue wrapper, with a yellow label with the proprietor's signature attached.

☞ The Public are requested to remember that it is Dr. Swayne's Compound Syrup of Wild Cherry, that has and is repeatedly performing such miraculous cures of diseases which have baffled the skill of the Profession, and set at defiance the whole catalogue of *Patent Medicines*, which are daily puffed through the organs of the press. Therefore ask for Dr. Swayne's Compound Syrup of Wild Cherry, and purchase no other.

Sold in Carlisle by MYERS & HAVERSTICK, sole Agents for this borough.

February 12, 1845.

Jayne's Family Medicines.

AN additional supply of the above valuable Medicines, consisting of

Jayne's Expectorant,
" Tonic Vermifuge,
" Hair Tonic,
" Sanative Pills,
" Carminative Balsam,

Received and for sale by

S. ELLIOTT,
Agent for Carlisle.

BONNETS

A splendid assortment of Braid and Straw Bonnets and bonnet ribons, now opening at the store of

ARNOLD & EINSTEIN.
Carlisle, April 9, 1845.

PLASTER & SHAD.

75 tons Plaster,
100 barrels prime fresh Shad,

For sale by

J. & P. MARTIN.
Harrisburg, May 21, 1845.

COAL! COAL!

200 tons Lime burners Coal—Pine Grove,
100 do do do Wilkesbarre,
100 do Pine Grove Coal,
100 do Wilkesbarre do
2000 bushels Bituminous do

For sale at the Warehouse of

J. & P. MARTIN.
Harrisburg, May 21, 1845.

SHAVING COMPOUND.

ROUSSEL'S Shaving Compound, a delightful article, just received and for sale at the Store of Stevenson & Mehaffey.

April 30.

CACHOUS.

ROUSSEL'S and Wright's superior Cachous, an article used for flavoring the breath after smoking, just received and for sale by

Stevenson & Mehaffey.

April 30.

BOOTS & SHOES.

ANOTHER supply of Boots and Shoes just received and now opening, which will be sold lower than ever. Also a large lot of Gum Shoes for Men, Women and Children [illegible] at the cheap Store of

[illegible] S. OGILBY.

December [illegible]

JUST RECEIVED.

[illegible]

J. A. CLIPPINGER.

April [illegible] 1845.

[illegible] AGENCY OF THE FRANKLIN FIRE INSURANCE CO.

[illegible]

Capital $400,000 Capital paid in

Office 163½ Chesnut street.

MAKE INSURANCE, either permanent or limited, against loss or damage by fire, on PROPERTY and EFFECTS of every description, in town or County, on the most reasonable terms. Applications made either personally or by letter, will be promptly attended to.

C. N. BANCKER, Pres't.

Rates of Insurance Reduced.

PERPETUAL RISK.		
Brick or Stone dwellings or stores	from	25 to 3 p c deposits.
do	do Churches	25 to 3 do
do	do Taverns	5 to 4 do
do	do Barns	4 to 5 do
do	do Stables (private)	4 to 5 do
do	do Stables (public)	6 to 7½ do
do	do Grist Mills, Water Power,	7½ to 10 do
ANNUAL RISK.		
Brick or Stone dwellings and Furniture from		30 to 40c $100 value
do	do Stores and Merchandize	35 to 50 do
do	do Taverns and Furniture	40 to 60 do
do	do Barns and Contents	65 to 75 do
do	do Stables (public)	100 to 150 do
do	do Grist Mill and Stock	75 to 80 do
Frame and Log dwellings and Furniture		50 to 75 do
do	do Stores and Merchandize	65 to 85 do
do	do Taverns and Furniture	60 to 100 do
do	do Barns and Contents	90 to 100 do
do	do Grist Mills and Stock	90 to 100 do

The subscriber is agent for the above company for Carlisle and its vicinity. All applications for assurance either by mail or personally will be promptly attended to.

W. D. SEYMOUR.
June 12, 1844. 1y-33

FIRE INSURANCE.

THE Allen and Eastpennsborough Mutual Fire Insurance Company of Cumberland County, incorporated by an act of Assembly, is now fully organized, and in operation under the management of the following commissioners, viz:

Chr. Stayman, Jacob Shelly, Wm R Gorgas, Lewis Hyer, Christian Titzel, Michael Hoover, Henry Logan, Michael Cocklin, Benjamin H Messer, Levi Merkel, Jacob Kirk, John Sunvely, senr. and John Rankin, who respectfully call the attention of the citizens of Cumberland and York counties to the advantages which the company hold out.

The rates of insurance are as low and favorable as any Company of the kind in the State. Persons wishing to become members are invited to make application to the agents of the company, who are willing to wait upon them at any time.

JACOB SHELLY, Pres't.
MICHAEL HOOVER, Vice President.
Lewis Hyer, Secretary.
Michael Cocklin, Treasurer.

AGENTS.

Michael Hoover, General Agent, Mechanicsburg.
Rudolph Martin, N. Cumberland.
M Cocklin, Allen.
Wm R Gorgas, do
Christian Titzel, do
John C Dunlap, do
Peter Barnhart, East Pennsboro'
David Martin, Churchtown.
C. B. Harman, Kingstown,
Henry Zearing, Shiremanstown,
Simon Oyster, Wormleysburg,
Dr. Jacob Baughman, Carlisle.
Jacob Kirk, General Agent for York County, New Cumberland P. O.
Henry Logan, York county.
John Sherrick, do
John Rankin, do
Daniel Baily, do
J. Bowman, do
Philip Breckbill, Cumberland co.

☞ Other agents will be added hereafter.

July 31, 1844. 1f-40

PROTECTION AGAINST LOSS BY FIRE.

THE CUMBERLAND VALLEY MUTUAL PROTECTION COMPANY, being incorporated by an act of the Legislature of the present session, and fully organized and in operation under the direction of the following board of Managers, viz: Thomas C. Miller, John Moore, David W. McCullough, James Weakly, William Moore, Samuel Galbraith, Thomas Paxton, A. G. Miller, Philip Spangler, Samuel Woods, Abraham Kurtz, George Brindle, Scott Boyle, call the attention of the inhabitants of Cumberland Valley to the cheapness of their rates and the many advantages which this kind of insurance has over any other.

1st. Every person insured becomes a member of the company and takes part in the choice of officers and the direction of its concerns.

2d. For insurance no more is demanded than is necessary to meet the expenses of the Company and indemnity against losses which may happen.

3d. The inconvenience of frequent renewals is avoided by insuring for a term of five years. But policies can be taken for any period from one to five years.

4th. Any person applying for insurance must give his premium note for the cheapest class at the rate of five per centum, which will be $50 on the $1000 for which he will have to pay $2,50 for five years and $1,50 for survey and policy, and no more unless sustained to a greater amount than the funds on hands will cover, and then no more will be required than a pro rata share. These rates are much cheaper than those of other companies, except such as are incorporated on the same principle.

THOS. C. MILLER, Pres't.
A. G. MILLER, Sec'y.

The following gentlemen have been appointed AGENTS:—

Dr. Ira Day, Mechanicsburg.
James Kennedy, Esq. Newville.
George Brindle, Esq. Monroe.
Clemens McFarlane, Carlisle.
Jacob Rheem, do
L. H. Williams, Esq. Westpennsboro'
James Kyle, Newton.
Col. Jas. Chestnut, Lee's X Roads.
Jos. M. Means, Esq. Newburg.
Jos. Mosser, Esq. New Cumberland.
John Clendenin, Esq. Hogestown.
Stephen Culbertson, Shippensburg.
Peter McLaughlin, S. Middleton.

June 5, 1844. 1y.

N. American Insurance Co.

OF PHILADELPHIA.

CAPITAL $600,000.

THIS long established Company makes insurance either permanent or limited, against loss or damage by Fire on property and effects of every description.

Their terms are very reasonable, and property holders will do well to avail themselves of the advantages afforded by them.

The subscriber is AGENT for the Company for this Borough and vicinity—and application to him, in person or letter, will receive immediate attention.

JOHN J. MYERS.
March 26, 1845. 3m.

NEW YORK [illegible]

WM. T. JENNINGS & Co.

DRAPERS & TAILORS

IMPORTERS OF

CLOTHS, CASIMERES, VESTINGS

FANCY DRESS ARTICLES, &c.

231 Broadway, American Hotel, N. Y.

TO those visiting the city of New York and requiring garments, a renowed solicitation is offered to them to call and examine our stock of New and Fashionable Goods for Spring and Summer wear, comprising an assortment unsurpassed in richness and variety, and which will be made up in a style second to no house in the [illegible] at prices which must [illegible] the Cash purchaser as cannot fail to be appreciated.

April 2, 1845. 3m.

FARMERS LOOK HERE!

I HAVE [illegible]

[illegible] PLOUGHS [illegible]

[illegible]

WM. B. MURRAY.

[illegible]

CABINET MAKING AND CHAIR MANUFACTORY.

THE subscriber informs his friends and the public generally, that he still continues to carry on the Cabinet Making Business, at his old stand in West High street, opposite Mr. Rhoads' Tavern, where he keeps constantly on hand and will manufacture to order, all articles in his line of business, such as

BUREAUS, SECRETARIES,

BOOK CASES, SIDE BOARDS,

Sofas, Tables, Bedsteads, &c. at the very lowest prices. He also carries on the Chair Making Business, in all its various branches, and keeps a constant supply of

MAHOGANY CHAIRS, ROCKING CHAIRS, WINDSOR CHAIRS, SETTEES and SOCIABLES, all of which with every thing else in that line, he is prepared to manufacture and dispose of on the most reasonable terms.

He invites his old friends and the public generally to give him a call, as he feels well assured that he shall be able to accommodate them in quality and price equal to any other establishment of the kind in the county.

JACOB FETTER.
Carlisle, Sept. 10, 1844.

Susquehanna Line,

THE undersigned, proprietors of the Susquehanna Line of Cars and Canal Boats, return their sincere thanks to their friends in Franklin and Cumberland counties for past favors, and respectfully inform them, that they are now prepared to receive and forward daily, via Tide Water Canal,

Produce and Merchandize,

TO AND FROM

PHILADELPHIA and BALTIMORE.

Produce will be delivered to any house in Philadelphia or Baltimore to which their Boats can have access. Their agents in the cities are

Messrs. A. WRIGHT & NEPHEW,
Vine st. Wharf on the Delaware, Philadelphia.
Messrs. JOHN McCULLOUGH & Co.,
Bowley's Wharf, Baltimore.

They will also receive and forward, daily, to Pittsburg and intermediate points, Freight and Passengers, also for the North and West Branch Canals.

J. & P. MARTIN.
Harrisburg, May 1, 1844. tf2

Cheap Umbrella, Parasol and Sunshade Manufactory.

JOSIAH W. CLARKE, Successor to Robert Richie, late at No. 4 South Fourth Street, Philadelphia, has removed to the North West corner of Fourth and Market streets, where he keeps constantly for sale superior articles of the above named goods, manufactured under his own immediate superintendence, and warranted of as good quality as can be purchased in this or any other city.

Dealing only for Cash, J. W. C. is enabled to sell on the most reasonable terms, and he respectfully invites Merchants and others visiting the city to call and examine his stock and prices before purchasing elsewhere.

JOSIAH W. CLARKE,
N. W. corner of Fourth and Market streets, Philadelphia.
February 26, 1845.—8m.

Charles S. Lewis,

Iron and General Commission Merchant,

SPEAR'S WHARF, BALTIMORE.

RECEIVES and sells Nails, Pig Iron, Bloom Bar Iron, Nail Rods, Castings, &c.

REFERENCE

Mess. Mord'i & S. N. Lewis,
" Lewis, James & Co.
" Morris & Jones,
" E. G. Hollis & Co.
} Philadelphia.

Benj. H. Field, Esq.
" James T. Lewis,
} New York.

Wm. Whitney Esq.
Mess. C. & N. T. Thayer.
} Boston.

And to Merchants generally in Baltimore.

March 12, 1845.

1000 Persons in Philadelphia alone, can testify to the wonderful efficacy of that powerful remedy, *THOMPSON'S COMPOUND SYRUP OF TAR AND WOOD NAPTHA.* Read! Read! Astonishing cure of Chronic Bronchitis!

Philadelphia, May 23, 1844.

Mr. S. THOMPSON—Dear Sir, For more than four years past I had been dreadfully afflicted with an affection of the throat, which my physician pronounced "Chronic Bronchitis," caused by repeated and neglected colds. The distress suffered is indescribable. My throat was litterally raw with violent coughing, so that blood would come from it; also great oppression, pain and tightness at the chest and fever—in short all the usual pulmonary symptoms showed themselves, allowed themselves, causing entire loss of necessary repose—my throat was leached and blistered over and over again. I made trial of every known remedy, and at different periods had the advice of six physicians, and all with no avail. About two months since I made trial of your Compound Syrup of Tar and Wood Naptha, and before I had taken the first bottle I felt relief—I continued until I had taken seven bottles, which completely removed the disease and restored me to perfect health, and I firmly believe I should not now be living, had it not been for your invaluable medicine.

JANE PERRY,
123 Spruce street.

Principal office, N. E. corner of Fifth and Spruce streets. Price 50 cents per bottle or $5 per dozen.

For sale in Carlisle by T. C. STEVENSON.
January 22, 1844. 6m

D. O. PROUTY,

No. 194½ MARKET STREET,

BETWEEN 5TH AND 6TH ST.,

PHILADELPHIA.

MANUFACTURER of Agricultural implements and dealer in Garden, Grass and Flower Seeds; offer for sale Prouty and Mears' Patent centre draught self-sharpening Ploughs, for which nine premiums were awarded in the States of Pennsylvania and Delaware the past fall. They are made both right and left hand, are light in draught, cheap to keep in repair, and are particularly recommended for turning under green crops, and are strong enough for any soil. Subsoil Ploughs, for one, two or three horses. Side Hill Double Mould and N. York Ploughs, from $2 to $6 each. Taylor's Patent Straw Cutter, (new) Green's, Hovey's Conklin's, Sinclair's and improved Guillotine Straw Cutters. Corn Stalk Grinders. Grain Fans, from $8 to $10 each. Corn Shellers in a great variety, for hand and horse power. Horse Powers and Threshing Machines. Meat cutters and stuffers.—Churns, Hay and manure forks. Hoes, Spades, Shovels, Rakes. Transplanting Trowels. Corn Planting, Agricultural furnaces, and every other implement wanted for the Farm or Garden.

ALSO—The most extensive assortment of Vegetable and Flower Seeds, in Philadelphia, including 50 new and superior kinds, crop of 1844, grown expressly for this establishment, and warranted of the best quality and true to name; can be obtained by the pound or bushel, or neatly put up and labelled with directions for planting. Bulbous Roots and Fruit Trees, of the choicest kinds. Dealers are respectfully invited to call and see the assortment.

D. O. PROUTY,
194½ Market st. Philadelphia.
January 29, 1845.
☞ Prices extremely low.

MONEY BELTS.

Just received, a few of the Water proof safety Belts, a very necessary article in these days when pick pockets are so adroit. These Belts are a sure protection against their success, for sale by

G. W. HITNER, & Co.
April 23, 1845.

PERFUMES.

ROUSSEL'S celebrated Perfumes of all kinds, together with Extracts of Patchouly, Verveine, Cedrat, Magnolia, Mignonette, Lily, Jonquille, Rose, Jasmine, Miel, Mousseline and Orange, all [illegible] for ladies and gentlemen's toilet, for sale by Stevenson & Mehaffey.

April 30, 1845.

LADIES.

[illegible]

J. A. CLIPPINGER.

April [illegible] 1845.

[illegible] WORTH KNOWING

Dr. Leidy's

Sarsaparilla Blood Pills,

Are the only Pills in existence containing Sarsaparilla.

Their composition is of a peculiar character, composed of Vegetable Extracts that are diuretic, sudorific, expectorant and cathartic, by which combination they are adapted to most forms of disease and may be taken at all times, by young and old, robust and feeble, with perfect safety, without interfering with habits, occupation, or regular course of living.

They will, at all times, be found serviceable as a Purgative, cleansing the stomach and bowels, as well as a purifier of the blood and animal fluids, in addition to their other qualities; because, containing Sarsaparilla and other valuable medical extracts in their composition, and which makes them preferable to all other Pills.

More than 1,000 Cerificates

have been published at various times of their efficacy in various diseases, and where all other medicines had failed; as the public must have read many of them, further publication of them is deemed unnecessary, on account of the great expense.

More than 100,000 Boxes

have been sold in Philadelphia alone, the past year, thus showing that in the place where they are manufactured, they have a reputation, greater than any other pills—which arises from the fact that Dr. Leidy is well known at home as a regular Physician, and his pills are consequently employed with greater confidence than any other; in addition to their known efficacy.

Let it be remembered

It is not the quantity of pills or other medicine you can get for the same money, is the best or cheapest—but the quality. Of cheap medicines or pills, you, of course, get the most, and you are induced to take the more, under the impression if a little does good, more will do more good, and you make drug shops of your stomachs, causing oftentimes serious injury to yourselves for life.

Dr. Leidy's Blood Pills are composed of more expensive ingredients, and require more nicety and labor in their preparation than any other pills—the apparatus alone for preparing the extracts contained in his pills, costing over three thousand dollars.

Price 25 cents a box.

They are prepared only, and sold wholesale and Retail, at Dr. Leidy's Health Emporium, No. 191 North Second street below Vine st. Also by

T. C. STEVENSON,
Sole Agent for Carlisle.
June 26, 1844. 1y.

To the Public.

THOMPSON'S COMPOUND SYRUP OF TAR AND WOOD NAPTHA.

For the Prevention and Cure of

Pulmonary Consumption.

OF all diseases, incident to our climate there is none so universal, and at the same time so insidious and fatal as Consumption. In this country especially Pulmonary Consumption is emphatically a scourge, and in its resistless career sweeps o'er the land as a destroying Angel, laying low with relentless hand the strongest and fairest of our race! Hitherto all efforts to arrest this dread disease have proved in vain and all that seemed within our power was at best the alleviation of suffering, rendering somewhat smoother the certain progress to the tomb!

The Compound Syrup of Tar is a combination heretofore unknown, exerting a power over the disease scarcely conceivable; having a specific action on the mucous tissue and at the same time bringing the whole system under its powerful influence it completely eradicates the cause of disease be it hereditary or otherwise; and thus by striking at the root of the complaint imparts tone to debilitated organs, affords renewed vigor to the general system and thus restores the patient to permanent health.

☞ This invaluable medicine is put up in bottles, having the following words blown in the glass—"Thompson's Compound Syrup of Tar for Consumption" without which none is genuine.

Price 50 cents per bottle. Six bottles for $2,50.
For sale in Carlisle by
T. C. STEVENSON, Sole Agent.

CAUTION TO ALL.

LET all the world take notice, and be careful not to buy the (sugar coated) Improved Indian Vegetable Pills, unless every box has on it the written signature of the original inventor and patentee,

G. BENJAMIN SMITH, M. D.

These pleasant Pills possess powers to open ALL the natural drains of the system—viz: the Lungs, Kidneys, Skin and Bowels—hitherto unknown in the practice of Medicine; and so complete has been their triumph over all other medicines, that many have been led to suppose they contain some powerful mineral; but upon examination by Doctors Chilton, Randolph, Huntingdon, and others, this supposition is at once proved to be groundless.

Sold in New York, at the principal Office, 179 Greenwich street, and also by MYERS & HAVERSTICK, sole Agents for Carlisle.

Smiths Sugar Coated Pills.

AN OBSINATE CASE.

Baltimore, Feb. 13th, 1845.

Dr. H. W. Andrews,

Sir:—The box of Dr. Smith's Sugar Coated improved Indian Vegetable Pills I purchased of you, some two months past, I found in their application to my son (of about 15 years of age,) the most happy effect on the system. He had been for some years, very delicate in health, and very much subject to fever and chills, so much so as to create alarm for his future health. And for two or three years we had to keep him from school the most of the time. I am now frank to acknowledge the complete restoration of his health and a fair prospect of its permanent enjoyment.

J. A. SANGSTON.
No. 169, Hanover street.

Principal Office, 179 Grenwich st. New York.

CAUTION.—As a miserable imitation has been made by the name of Sugar Coated Pills, it is necessary to be sure that Dr. G. Benjamin Smith's signature is on the box.—Price 25 cents.

Agents for Smiths Sugar Coated Pills.
Hougestown, J. & S. A. Coyle,
Kingstown, Ealey & Glauser.
April 9th, 1845.

Pulmonary Consumption!

Afflicted do not Despair

THOMPSON'S Compound Syrup of Tar, the the most certain and powerful remedy known for the cure of Consumption in all its stages, Bronchitis Chronic Cough Spitting of Blood Palpitation of the Heart Liver Complaint and Chronic Affections of the Kidneys.

READ! READ!!

Still further proofs—its own Works Proclaim it. Read the following!!

Philadelphia, Jan 9, 1843.

Mr S.P. THOMPSON—Dear Sir: From a sense o gratitude to you and a desire that the afflicted may have recourse to your truly invaluable medicine, I would state the benefit I have experienced from its use. For some time past I have been afflicted with a distressing racking cough, accompanied with a great oppression and difficulty of breathing with a sensation of tightness at the chest. Becoming greatly alarmed a friend who had been much benefitted by your medicine recommended me to try it. I done so and in a very short time every alarming symptom disappeared, my expectoration became free, all oppression left me, my cough ceased and in a few days I was able to go out and attend to my business a well man! Any further information will be cheerfully given the afflicted by calling at my residence No South Front street

JOS McMANAMY

Price 50 cents per bottle.
For sale in Carlisle by
T. C. STEVENSON, Sole Agent.

IT CANNOT BE DENIED

(*For Truth is Mighty*) that

☞ *DR. LEIDY'S SARSAPARILLA* ☜

the purest, strongest, and most efficacious of any other preparation of Sarsaparilla that is made. It is warranted to be stronger than 6 bottles of MOST others—stronger than four of SOME, and stronger than three of the STRONGEST prepared by any other in the United States.

Dr. Leidy's Sarsaparilla is recommended by all respectable physicians in preference to any other. All who have ever used it, have derived more benefit from one bottle than three to ten of others; and those who, after having used other's preperations, without benefit, will use Dr. Leidy's, will soon be convinced (as thousands have already been) of the foregoing assertion.

The apparatus with which Dr. Leidy's extracts used in his preparation of Sarsaparilla as prepared is the only one in the United States imported by Dr. Leidy himself from the celebrated house of Pelleter & Cayenton, in Paris, at a great expense, and is capable of extracting the medical virtues of Sarsaparilla and other roots, more effectually than by any other process.

AS SEVERAL HUNDRED CERTIFICATES OF remarkable cures, and recommendations, from clergymen and physicians have been from time to time published in different papers, it is only thought necessary to keep the public acquainted as to where Dr. Leidy's Sarsaparilla can be obtained in this city genuine, namely, at Dr. Leidy's Health Emporium, 191 north Second street, near Vine, [illegible] [illegible] per bottle, 6 bottles for $5.00.

T. C. STEVENSON,
Sole Agent for Carlisle.
June 26, 1844. 1y.

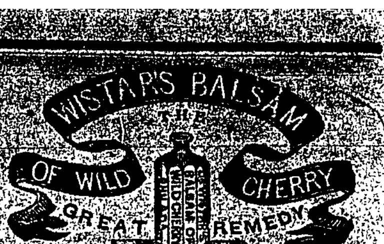

FOR

CONSUMPTION OF THE LUNGS

Affections of the Liver, Asthma, Bronchitis, or Weakness of the Breast or Lungs, Chronic Coughs, Pleurisy, Hemorrhage of the Lungs and all affections of the Pulmonary Organs.

NATURE'S OWN PRESCRIPTION

A compound Balsamic preparation of the *Prunus Virginiana* or "Wild Cherry Bark," combined with the *Extract of Tar*, prepared by a new chemical process, approved and recommended by the most distinguished physicians, and universally acknowledged the most valuable medicine ever discovered.

NO QUACKERY!!! NO DECEPTION.

In setting forth the virtues of this truly great medicine, we have no desire to deceive those who are labouring under affliction, nor do we desire to eulogize it more than it justly deserves. Yet when we look around and see the vast amount of suffering and distress occasioned by many of the diseases in which this medicine has proved so highly successful, we feel that we cannot urge its claims too strongly or say too much in its favor.

Such, indeed, are the

SURPRISING VIRTUES.

Of this Balsam, that even in the advanced stages of CONSUMPTION, after all the most esteemed remedies of physicians have failed, to effect any change, the use of this medicine has been productive of the most astonishing relief, and actually effected cures after all hopes of recovery had been despaired of.

In the first stages of the disease termed "*Catarrhal Consumption*," originating from *neglected* COLDS, it has been used with undeviating success and hundreds acknowledge they owe the restoration of their health to this invaluable medicine alone—In that form of *Consumption* so prevalent amongst delicate young females, commonly termed debility, or

"GOING INTO A DECLINE,"

A complaint with which thousands are lingering, it has also proved highly successful, and not only possesses the power of checking the progress of this alarming complaint, but also strengthens and invigorates the system more effectually than any medicine we have ever possessed.

For particulars, certificates, &c., see Dr. Wistar's pamphlet.

AGENTS.—S. ELLIOTT, Carlisle.
L. Denig, Chambersburg.
Solomon Oswald, York.
Angle and Gresson's, Shippensburg.
Carlisle, November 8, 1843.

Consumption is Curable.

THOMPSON'S COMPOUND SYRUP OF TAR and WOOD NAPTHA. Inflammation of the mucous membranes is the result of some impressions made upon them by cold or other causes; hence Chronic Catarrh, Spitting of Blood, Bronchitis, Asthma—resulting in Consumption, Gastritis, diseased Liver and Kidneys, Palpitation of the heart, &c. From incontestible evidence, it is proved that Thompson's Compound Syrup of Tar and Wood Naptha is a specific in these complaints—allaying irritation, promoting healthy secretions, and removing the exciting causes of disease. Thousands have used it and can bear testimony to its efficacy. Further proof.

Philadelphia, March 1, 1844.

I hereby certify, that in consequence of repeated and neglected colds, my lungs became seriously affected and for a long time I have suffered with violent pain in my breast, obstinate cough and difficult expectoration, the symptoms daily increasing in violence. I had recourse to various remedies, with no avail, until I used Thompson's Compound Syrup of Tar, which effected a permanent cure before I had taken three bottles.

E. EVANS,
Fayette street, below Arch.

Principal Office, N. E. corner of FIFTH and SPRUCE Streets.

Sold also by Oliver, Tenth and Race; Hobensack, 2d and Coter, and 8th and Green; Thompson, 6th and Arch; Lindley M. England, 3d and Vine streets, Philadelphia; E. Bringhurst, Wilmington, Del; J. Gish, Lancaster; A. L. Rhue, Allentown; Jacob Mayer, Chambersburg; E W Earle, Reading; Moore & Longacre, Norristown T B Hewing, Trenton, N. J.; Woolman, Burlington, N. J.; Dr. W. McPherson, Harrisburg; A B Sands & Co. New York; Damo & Aldrich, Poughkeepsie, N. York.

Price FIFTY CENTS per bottle or $5 per dozen. Beware of counterfeits.

T. C. STEVENSON, sole agent for Carlisle.
January 2, 1845. 6m

MORE PROOF!!!

TUCKERTON N J March 18, 1844.

THREE years ago in consequence of over-exertion in assisting to launch a boat, I ruptured a blood vessel in my lungs which was followed by profuse Spitting of Blood, and consequent debility so that I had to stop work. I procured the best medical treatment but the bleeding recurred very often, accompanied with fever. In a short time a cough came on with great oppression, hectic fever and night sweats. Thus I went on gradually growing worse and I became completely discouraged, until about three months ago, I made trial of THOMPSON'S Compound Syrup of Tar, which I used gradually for near three months, during which time I gradually improved and I now bear my testimony to its value, as the only medicine which benefitted me, and has restored me to health.

PHILIP BOLDEN.

☞ This invaluable medicine is put up in bottles having the following words blown in the glass, "Thompson's Compound Syrup of Tar for Consumption," without which none is genuine.

Price 50 cents per bottle. Six bottles for $2,50.

For sale in Carlisle by
T. C. STEVENSON, Sole Agent.
May 20, 1844. 1y.

Worms! Worms!

IF parents knew the value and efficacy of Dr. Leidy's Patent Vegetable Worm Tea they never would be without it in their families as children are subject at all times to Worms.

Dr. Leidy's Worm Tea is composed of vegetables altogether, and may be given to children of all ages. Directions accompany each paper or package.

Children suffer much, of times, from so many things being given them for worms, without any effect. Much medicine, given to children, has a tendency to destroy their general health, and they are more or less delicate ever after.

To avoid the necessity of giving medicine unnecessarily when you are certain your children have worms, give them at first Dr. Leidy's Worm Tea. It is all that is necessary.

Reference might be made to several hundred parents in Philadelphia city and county, of the efficacy of Dr. Leidy's Worm Tea. Try it and you will be convinced.

Price 12½ cents a small, and 25 cents a large package. Prepared only, and for sale, wholesale and Retail, at Dr. Leidy's Health Emporium, No. 191 North Second street, below Vine, (sign of the Golden Eagle and Serpents,) Philadelphia.

For sale in Carlisle by
T. C. STEVENSON.
June 14, 1843.

DETERER'S MAGIC OIL

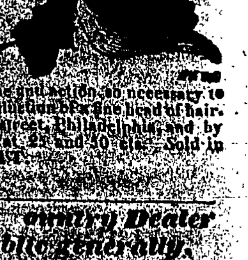

THE peculiar properties of this splendid OIL, renders it a necessary appendage to every lady or gentleman's toilet. Unlike all other oil, it does not soil the hair, but gives it a brilliancy and beauty unsurpassed. It penetrates the minutest pores giving to the dry withering tubes new [illegible] [illegible] the capillaries, and [illegible] during that healthy tone and action so necessary to the [illegible] of nourishment to the head of hair.

Sold at No. 2 Fifth street, Philadelphia, and by storekeepers generally at 25 and 50 cts. Sold in Carlisle by S. ELLIOTT.

October [illegible] 1844.

Important to Country Dealers and the Public generally.

THE undersigned [illegible] of [illegible] the attention of Country [illegible] Baltimore to their stock of

GROCERIES, [illegible]

LIQUORS, &c. Having [illegible] stock at the lowest market prices [illegible] without fear of contradiction [illegible] the usual credits [illegible]

[illegible]

[illegible]

Baltimore, April 9, 1845.