HERALD & EXPOSITOR

CARLISLE, PA.

Wednesday Morning December 27, 1843

☞V. B. Palmer, Esq., No. 59 Pine street, below Third, Philadelphia, is authorized to receive subscriptions and advertisements for the "Herald & Expositor," and give receipts for the same.

Wood!

☞A number of cords of dry Oak or Hickory Wood, will be taken at this office in payment of subscription, if delivered without delay.

☞We tender our friends and patrons the compliments of the season. We hope they have had a "merry Christmas," and that all may enjoy a "happy New-Year."

☞We are indebted to Hon. Jas. Black for an immense public document from the P. O. Department, which is not of the least importance to us, but we nevertheless thank him for his courtesy.

☞We have the annual Report of the Cumberland county Temperance Society on file, but its publication is unavoidably deferred to our next issue.

☞*Campbell's Foreign Semi Monthly Magazine*, for Dec. 16, 1843, is embellished by a Vignette Title and an engraving of Paul and Virginia in the best style of the art. The contents are varied and interesting. This is one of the best of the Magazines made up from foreign periodicals. Price Five dollars per annum.

Thanksgiving Day.

☞Thanksgiving-day was observed in this borough with the utmost propriety, and fully in accordance with the recommendations of the Governor's proclamation. Every store, shop and place of business in our borough, we believe, was closed—all traffic was suspended and the hum of industry was no where heard. Religious services were held in all our churches, and the day wore the quiet and solemn aspect of the Sabbath. It was a gratifying spectacle to see the day thus cordially and heartily yielded up as a free-will offering to Him who is "above and over all, the Supreme Ruler of the Universe"—who sendeth the dews that fertilize the earth, and who hath promised that summer and winter, heat and cold, seed-time and harvest, shall not cease so long as the world endureth. It is trusted, now that the practice has been commenced in this State, that a day will hereafter be annually set apart, by future Chief Magistrates, for prayer, praise and thanksgiving to God, throughout the existence of our beloved Commonwealth.

Congress.

☞There have been some rather warm proceedings in Congress lately, touching the question of Abolition petitions. A sketch of the debate on the subject will be found in our Congressional proceedings. The remarks by Mr. Beardsley, of N. Y. strike us as being correct on this subject.—It is singular that Southern members cannot see this to be the true view of the question. It is not singular, however, but vile and despicable, that the main body of Northern loco focos pursue a course directly opposite to that of Mr. Beardsley, who is on other subjects loco foco out-and-out.

On Friday the Massachusetts petition came up again. Mr. Adams desired to speak upon it, but this was opposed. Mr. Hudson, however, moved that the rules be suspended, which was done by a vote of 123 to 46. Mr. Adams then rose and addressed the House at some length. We shall endeavor to give a part or all of his speech in our next. The petition has been referred to a committee of nine members, of which Mr. Adams will be made chairman. The report will cause stirring times. This petition was passed by the last Massachusetts legislature, which was loco foco in both branches.

Death of Judge Thompson.

Judge Thompson, of U. S. Supreme Court, died on Monday last at his residence near Poughkeepsie, in the 77th year of his age. He was considered one of the most amiable men living.

☞A Whig county meeting in Butler, lately passed resolutions in favor of Hon. John Banks, as the next Whig candidate for Governor.

☞At a Democratic State Convention recently held in Alabama, an issue was made between Mr. Van Buren and Mr. Calhoun, and decided in favor of the former, Mr. Van Buren receiving 67 votes, Mr. Calhoun 50. Mr. King, (U. S. Senator) was unanimously declared the choice of the State for the Vice Presidency.

President Tyler and the Locos.

A PRESIDENTIAL CALCULATION!

☞The Washington correspondent of the N. Y. American, says:

"Tyler is outrageous about the election of Blair and Rives, as Printers. He says the contest is now narrowed down to Clay and Van Buren, and *the chances are two to one in favor of Clay.* Now no thanks to him for this *as news*—we knew it long since; but it is news that he should at length have a perception of the truth.

The Madisonian several days ago published an article in reply to some strictures of the Globe, upon Mr. Tyler's opposition to Blair & Rives being elected printers. This article in the Madisonian was evidently from the pen of R. Tyler, and in the course of it, he makes the following calculation:

"Mr. Tyler placed his opposition to Blair & Rives on the ground of wrong and persecution, and on that of the necessity of union in the party. We think this argument of the necessity of conciliation peculiarly strong. Judging from the late elections, the Whig vote, in all human probability, will prevail in the following States at the coming Presidential election, even with the most strenuous exertions of the united Democratic party to prevent it, viz:

Maine,	9
Massachusetts,	12
Rhode Island,	4
Vermont,	6
Delaware,	2
Maryland,	8
North Carolina,	11
Georgia,	10
Kentucky,	12
Tennessee,	13
Ohio,	23
Electoral votes certain,	110

The Democratic Candidate would, in all probability, receive the votes or the States below:

New Hampshire,	6
Virginia,	17
Illinois,	9
Alabama,	9
Missouri,	7
Arkansas,	4
Michigan,	5
South Carolina,	9
Electing certain,	65

The battle ground must then be in the States of Connecticut, New York, Pennsylvania, Louisiana, New Jersey, Indiana, and Mississippi—97 electoral votes in all. One hundred and thirty-eight votes are necessary to an election. The Whigs having one hundred and ten, have to struggle for twenty seven electors. The Democratic candidate having sixty five votes, has to struggle to obtain seventy-five votes. This very statement of the case is sufficient to cause any Republican opposed to Mr. Clay and his policy to feel doubt and alarm as to the result. Such is, however, in the fact, and this unwise to attempt to [illegible]

Arrival of the Hibernia.

SIXTEEN DAYS LATER FROM EUROPE.

The steamship Hibernia, arrived at Boston Wednesday morning, at 6 o'clock, bringing 16 days later intelligence from Europe.

Trade has been dull, but was reviving.

The Queen was paying visits among the nobility in the country. She first visited Sir Robert Peel, then the Dukes of Devonshire and Rutland. It is said, she will visit the King of Prussia next spring.

The King of the French has received a letter from the President of the U. S. congratulating him on the Prince of Joinville's marriage.

In Spain, affairs appear to be tranquil. Some important changes have been effected in the Cabinet.

In Turkey, there has been a change of ministry. The President of the Council, Hafiz Pacha, having been replaced by Achmet Fethi Pacha in the Presidency of the Council of Justice.

In Italy there is still disaffection. Letters from Leghorn, of the 11th inst., say that the people of Naples were in a state of great excitement, expecting some sudden movement; and that the insurgents in the Papal States were not entirely dispersed.—The inhabitants of Messina were in a constant state of alarm, at the last accounts, from the repeated shocks of earthquakes. Mount Etna was in a state of unusual commotion.

Wales is only kept in order by the presence of the military.

The State trials of O'Connell and others, have been adjourned to the 15th of January, to allow the traversers to prepare the defence.

For the Herald.

CUMBERLAND CO. TEMPERANCE SOCIETY.

Mr. Editor:—At the anniversary of the Cumberland County Temperance Society, held on Thursday evening, the 21st of December, 1843, the following persons were elected officers for the ensuing year, viz:

President—J. H. DEVOR, Esq.

Vice Presidents—Rev T. V. Moore, Prof. T. E Sudler, Rev J. V. E. Thorne.

Secretary—T. H. Criswell.

Treasurer.—T. Trimble.

Executive Committee.—Prof. M. Caldwell, Jacob Fetter, Samuel Elliott, George Keller, Jacob Sener Nathan Hantch, Henry Duffield, John H. Weaver.

The following delegates were appointed to attend the State Convention at Harrisburg, on the 10th of January, 1844, viz:

J. H. Devor, Esq., Rev. J. V. E. Thorne, Jacob Keller, Rev. Dr. Durbin, H. Duffield, Prof. M. Caldwell L. G. Brandebury, Esq. Nathan Hantch Rev. S. Squire, Prof. T. E. Sudler.

Test, T. H. Criswell, Sec'ry.

Harrisburg Papers.

Harrisburg Intelligencer.—The Pennsylvania Intelligencer, at Harrisburg will be published twice a week during the session of the Legislature, at the low price of $2 for the session, or $3 a year payable in advance.

Address C. M'Curdy.

The Democratic Union.

☞The publishers of the Democratic Union at Harrisburg, purpose to issue a daily sheet during the session of the Legislature. The terms are as follows:

Daily during the session, super royal size,	$3 00
Semi-weekly do double royal size,	2 00
Weekly permanent subscribers, twice a week during the session,	3 00

Isaac G. M'Kinley & Co.

MARRIED,

On the 6th inst. by the Rev. Henry Auraud, Mr. Washington Bellman, of this place, to Miss Rosanna Gottshall, of Middletown, Dauphin county

On the 21st inst. by the same, Mr. Andrew Zeigler, to Miss Mary Gottshall, all of North Middleton township.

In the city of New York, on the evening of the 20th inst., by the Rev. Dr. Phillips, the Hon. James X. McLanahan, of Chambersburg, Pa., to Ann Matilda, daughter of James McBride, Esq., of the former place.

NOTICE.

Letters Testamentary upon the last will and Testament of WM. CRAIGHEAD, sr. has been granted in due form of Law, to Richard Craighead and John Craighead, to whom all persons indebted to the Estate will make payment, and those having claims will present them for settlement.

RICHARD CRAIGHEAD,
JOHN W. CRAIGHEAD,
Executors.

December 27, 1843. 3t-9

For Rent.

THE subscribers will rent that large and commodious HOUSE at present in the occupancy of Miss Sarah E. Miller, situated on High Street, opposite the Mansion House Hotel. The Garden attached to the House is large and well filled with choice fruit trees. The house is well calculated for a Boarding House or Store. Possession given on the 1st day of April next

JOHN NOBLE & CO.

December 27, 1843. tf-9

FOR SALE OR RENT.

A Two story stone House and Lot of Ground, the property of Mrs. Henrietta Collishaw, situate at the west end of Louther street, in the Borough of Carlisle, opposite Dickinson College, now in the occupancy of Prof. T. E. Sudler.

For particulars inquire of the subscriber at his residence in Hanover street, Carlisle.

Possession given on the 1st day of April next.

JOHN H. WEAVER,
Agent for the owner.

Carlisle, Dec. 27, 1843—tf.

NOTICE.

All persons are hereby notified that WILSON S. NAILOR, of Dickinson township, Cumberland county, Pa. has this day made a deed of voluntary assignment of all his Estate and effects, real, personal and mixed to the subscriber, who resides in the same township of Dickinson, for the benefit of his creditors. All persons having claims or demands against the said Wilson L. Nailor, will present the same and those indebted make payment.

SAMUEL ALLEN,
Assignee of W. L. Nailor.

December 27, 1 843. 6t-9

Estate of Christopher Failer, deceased.

Letters of Administration on the estate of CHRISTOPHER FAILER, deceased of Mifflin township, to the subscriber residing in the same township. All persons knowing themselves indebted to make immediate payment, And those having claims to present them duly authenticated for settlement.

JACOB FAILER, Adm'r.

December 27, 1843. 6t-9

Application for Tavern License,

NOTICE is hereby given that I intend to apply at the next term of the Court of Quarter Sessions of Cumberland county, for a License to keep a tavern or public house, in the house I now occupy as such in the Borough of Carlisle.

WM. MOUDY.

Dec. 27, 1843.

We, the undersigned, citizens of Carlisle, in the county of Cumberland, do certify that we are well acquainted with the above named Wm. Moudy, and that he is of good report for honesty and temperance, and is well provided with house room and conveniences for the lodging and accommodation of strangers and travellers, and do therefore recommend him to your Honors as well deserving of a Licenie; and further say, that a Tavern at the stand is an accommodation to the public.

Christian Imhoff,	Adam Crouse,
Jacob Zug,	John Gillen,
George W. Cart,	Isaac Angeny,
William Alexander,	John Underwood,
Jacob Hoffer,	Edw. Armor,
Henry Barnitz,	R. McCartney,
Geo. McFeely,	Patrick Davidson,
John Kelly.	

Washington Hotel,

Corner of Market Street & Market Square,

HARRISBURG, PA.

The Subscriber begs leave to inform the public that he has leased this well known House, which has recently undergone a thorough repair, and has furnished it anew with the best of Bedding and other Furniture, and is now prepared to accomodate Members of the Legislature and Travellers in the very best style, and upon such terms as cannot fail to please.

W. T. SANDERS.

TO MILLERS & OTHERS.

THE Subscriber offers to sell or rent, the following Mill Properties, situated on the Juniata Creek, adjoining Petersburg and Duncannon Iron Works, and known as the "Petersburg Mills," No. 1 is a

STONE MERCHANT & GRIST MILL,

forty by fifty feet, three stories high, exclusive of the Garret, with two water wheels and four run of Stone Cast Spur and Bevel Gearing, Grain and Flour Elevators, Smut Mill, &c., all finished off in the best manner. No. 2 is a

SAW MILL,

capable of cutting 1200 to 1500 feet of Boards per day.

From the advantage the above Mills have in disposing of all their products without the expense of transportation, they are worthy the attention of purchasers or renters, and will be sold or let separately to suit purchasers or renters.

AMOS A. JONES.

Petersburg, Dec. 20, 1843—6w

ASSIGNEE'S NOTICE.

All persons interested will please to take notice that the trust account of Peter Barnhart assignee of Jacob Eichelberger has been exhibited to the Judges of the Court of Common Pleas of Cumberland county, who have appointed the 13th day of February, 1844, for the passage of said account.

Test, THOS. H. CRISWELL, Prothonotary.

Carlisle, Dec. 20, 1843. 3t-8

Notice to Collectors,

☞The Collectors of the different townships and Boroughs within the County of Cumberland, are hereby requested not to receive any of the Relief Issues of the Berks County Bank, under the Act of the 4th of May 1841, in payment of taxes, as I have been officially notified by the State Treasurer that they will not be received hereafter by him.

WM. M. MATEER,
Treasurer of Cumberland co.

December 19, 1843.

Houses to Rent.

A two story Brick dwelling House with stabling, &c., situated in West High street. Also, a two story brick dwelling house with a store-room, warehouse &c., in North Hanover street. Also, the shop adjoining the same now occupied by Mr. Malloy. Also, the frame dwelling house and shop adjoining the Post Office. Also, a small frame dwelling house in West Louther street, and a small two story brick house in rear of the same on Dickinson Alley.

Possession to be given on the 1st of April next. For terms apply to

JNO. B. PARKER.

December 20, 1843

CAUTION.

WHEREAS, under the pretence of title, derived from sundry unrecorded Deeds and sales made for taxes, which by repeated adjudications of the Court of Common Pleas of Cumberland county, and the Supreme Court of this State, have been declared *fraudulent and void*, large quantities of chestnut and other valuable timber have been cut upon the lands known as the Mount Holly Estate; the public are therefore hereby notified, that the said estate *consisting of all the tracts of land at any time used since the year 1816, in connexion with the Mount Holly Iron Works*, (excepting such portions as have since been sold by the subscriber,) are the property of the Farmers' & Mechanics' Bank, by virtue of a conveyance by the Sheriff of said county, in August 1838; that all deeds not recorded within six months from the time of their execution are, by Act of Assembly, dated 27th May, 1715, declared *fraudulent and void* against subsequent purchasers; that the taxes have been regularly paid, upon every tract forming part of said estate, from the first occupation up to the present time; that by act of Assembly dated 29th March, 1824, the cutting hauling, purchasing, or employing of others to cut or haul, any timber trees upon or from the lands of another, without the license of the true owner is made an indictable offence; and that the subscriber will prosecute all persons offending against said law no matter under what fraudulent pretence such violation is attempted. He will also give a reward of Ten Dollars for such information as may lead to the apprehension, and Twenty Dollars for the conviction of each and every offender.

WM. GRIMSHAW.
Attorney in fact of said Bank

Dec. 20, 1843.

☞Any information in regard to the estate may be communicated to L. G. Brandebury, Esq. Carlisle.

Houses for Rent.

TWO comfortable Brick Houses. Possession given on the first of January, or on the first of April next.

Rent to suit the times.

CHAS. OGILBY.

Dec. 20, 1843.

BRIGADE NOTICE.

NOTICE is hereby given that persons having claims on the Commonwealth connected with the military are requested to call and settle their accounts before the 31st day of December next, otherwise the unsettled accounts may not be paid before July or August, 1844.

J. REHRER, Brig. Insp.

Brigade Inspector's Office,
Carlisle, Dec. 20, 1843.

N. B. The Collectors of Militia Fines who have not settled had better not forget the 31st day of December next. J. R.

J. H. BRANT

FORWARDING & COMMISSION MERCHANT

Harrisburg, Pa

RESPECTFULLY informs the Farmers, Millers, Merchants and the public generally, that he is now prepared with large and commodious Ware Houses, on the Penna Canal, near the foot of Walnut street, in Harrisburg, to receive in Store for Shipment, Country produce and Merchandize for Philadelphia, Baltimore and Pittsburg and all intermediate places. D. Leech and Co's Line, and the following first class tide Water Canal Boats, will run from the Houses in Harrisburg.

Boat,	J. C. McAllester,
"	Chesapeake,
"	Mary and Martha,
"	Pacific.

May 31, 1843. tf-31

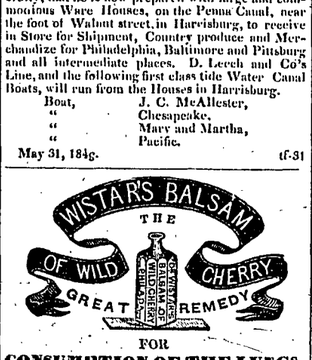

FOR

CONSUMPTION OF THE LUNGS

Affections of the Liver, Asthma, Bronchitis, Pains or Weakness of the Breast or Lungs, Chronic Coughs, Pleurisy, Hemorrhage of the Lungs and all affections of the Pulmonary Organs,

NATURE'S OWN PRESCRIPTION

A compound Balsamic preparation of the *Prunus Virginiana* or "Wild Cherry Bark," combined with the *Extract of Tar*, prepared by a new chemical process, approved and recommended by the most distinguished physicians, and universally acknowledged the most valuable medicines ever discovered.

NO QUACKERY!!! NO DECEPTION.

In setting forth the virtues of this truly great medicine we have no desire to deceive those who are labouring under affliction, nor do we desire to eulogize it more than it justly deserves. Yet when we look around and see the vast amount of suffering and distress occasioned by many of the diseases in which this medicine has proved so highly successful, we feel that we cannot urge its claims too strongly or say too much in its favor.

Such, indeed, are the

SURPRISING VIRTUES.

Of this Balsam, that even in the advanced stages of Consumption, after all the most esteemed remedies of physicians have failed to effect any change, the use of this medicine has been productive of the most astonishing relief, and actually effected cures after all hopes of recovery had been despaired of.

In the first stages of the disease termed "*Catarrhal Consumption*," originating from *neglected* COLDS, it has been used with undeviating success and hundreds acknowledge they owe the restoration of their health to this invaluable medicine alone.—In that form of *Consumption* so prevalent amongst delicate young females, commonly termed debility, or

"GOING INTO A DECLINE,"

A complaint with which thousands are lingering, it has also proved highly successful, and not only possesses the power of checking the progress of this alarming complaint, but also strengthens and invigorates the system more effectually than any medicine we have ever possessed.

For particulars, certificates, &c., see Dr. Wistar's pamphlet.

AGENTS.—S. ELLIOTT, Carlisle.
L. Denig, Chambersburg.
Solomon Gardner, York.
J. B. G. Kistler, Shippensburg.

NEW BOOKS.

THE subscriber has just received, and has for sale, a few copies of the following new works:

1. "WHY ARE YOU A LUTHERAN."—A work giving a correct view of the doctrines of the Lutheran Church; by the Rev. B. Kurtz, D. D.

2. THE YEAR BOOK OF THE REFORMATION."—This is got up in the form of an annual, and in an elegant manner. It contains a number of well written articles from a number of ministers of different denominations, chiefly relating to the life, character, operations and experience of Luther, and to the necessity and effects of the blessed Reformation. A most interesting and useful book.

JACOB SENER.

Carlisle, Dec. 20, 1843. tf-8

NOTICE

To Constables, Retailers of Merchandize, &c.

IN and by the several acts of the General Assembly and the several Supplements thereto, it is made the duty of the Constables of their respective Townships and Boroughs within the county of Cumberland, and they are hereby required, under the penalty of "one hundred dollars to make under oath or affirmation, and deliver to the Clerk of the Court of Quarter Sessions," on or before Monday the 8th day of January, 1844, a separate "list of all persons engaged in the selling or vending of Goods Wares, Merchandize, Commodities, or effects, of whatsoever kind or nature;" designating those whose 'sales' are 'confined' alone "to buying and vending goods, wares and merchandize, the growth, product and manufacture of the United States," and also those who sell or vend "wines or distilled liquors." Merchants, Dealers and others embraced in the foregoing notice are also notified, "that the Associate Judge and county Commissioners" of said county, will attend at the Commissioners' office, on Friday the 19th day of January, 1844, between the hours of 9 and 4 o'clock of said day, for the purpose of classifying all persons aforesaid, "when any of the Merchants, Dealers, or their agents or attorneys may appear before said Judges and Commissioners, and shew the amount of their annual sales, during the year previous, and if such Merchant shall not attend, it shall be the duty of the Judges and Commissioners, from the best information they can have or obtain, to class them" accordingly, "which classification shall be final." By order of the Commissioners, JOHN IRWIN, Clerk.

Commissioners Office, Carlisle,
December 21, 1843. 3t-8

INDIAN VEGETABLE PILLS.

JUST received a fresh lot of this valuable medicine by the subscriber, sole Agent for Carlisle.

CHAS. OGILBY.

Dec. 20, 1843

FRUITS AND CONFECTIONARY FOR Thanksgiving & Christmas!

JUST received by MYERS & HAVERSTICK Fresh Malaga Grapes, perfectly sound, best Bunch Raisins, very fine, 12 1-2 cents per lb. Fresh Figs, in fine order, and very superior Citron, Currants, Keg Raisins.

LEMONS & ORANGES,

Almonds, Walnuts, Brazil and Ground nuts, together with a general assortment of CONFECTIONARY.

December 13, 1843. 3m-7

Mourners' and Anxious Bench.

IN as much as Doctor Nevin, has published a pamphlet in opposition to the use of the *Anxious Bench*, or *New Measures*, as he calls them, in which he gives all such movements, the application of *Quackery* under the garb of religion, without its inward life and power. Now be it known to all the good people of Cumberland county, and elsewhere, that I have published strictures (upon the Professors views) in which it will be clearly seen.

1st. That the use of the Mourners' Bench is not detrimental to true piety.

2d. That there is Scripture authority for women praying in public.

3d. That the Professor has written on a subject he did not understand.

QUACKERY:

Its nature and operations set forth. Throughout these strictures it will be clearly seen, that the Professor has evinced himself to be a *Quack* of the first order in the 19th Century. My pamphlet contains 56 pages, price 12½ cents a single copy, a discount to those who buy to sell. They can be had in

Carlisle—at James Loudon's Book Store.
Shiremanstown—of Rev. John Fohl.
Mechanicsburg—Store of Mr. Lease.
Shippensburg—Stambaugh & Hoover's Store, and Mr. John Gist, or from the author in Chambersburg. JOHN DENIG.

December 13, 1843. 3t-7

CHRISTMAS GIFTS.

MYERS & HAVERSTICK have just opened for the accommodation of their young friends a large assortment of

Toys, Toy Books & Fancy Notions

for *little folks*, both amusing and instructive.

Call before the assortment is broken.

December 13, 1843. 3m-7

FARM TO LEASE.

By public outcry on SATURDAY, the 23d of December, 1843, at 1 o'clock, P. M. the subscriber will lease for one year the estate of Daniel P. Scherbahn, situated in West Pennsboro township Cumberland county, containing 104 acres of good Limestone Land by DAVID COBLE,

Assignee in Bankruptcy of D. P. Scherbahn.

Stray Steer.

CAME to the premises of the subscriber in South Middleton township, on the 10th of November last, a dark brown STEER, supposed to be between two and three years old; both his ears have been cut off, which are the only particular marks. The owner is requested to come forward, prove property, pay charges and take him away.

BARNHART GARDNER.

December 13, 1843. 3t*-7

TRUSTEE'S SALE OF

REAL PROPERTY.

By virtue of a deed of Trust, from Hezekiah Hedges and Elizabeth his wife, to the undersigned for the benefit of his creditors dated the 30th day of May 1843, now of record in the County Court of Berkeley, State of Virginia, we will proceed to sell, at public auction, to the highest bidder, before the Court House door in Martinsburg, on MONDAY, the 8th day of January, 1843, being Court day, the following

Tract of Land,

lying and being on Back Creek, adjoining the lands of Dr. Thomas J. Harley, Phillip Syler and others known by the name of the *Snodgrass Tavern Farm*, containing

350 ACRES,

be the same more or less, there is about two-thirds cleared, a good portion of it low ground, in a high state of cultivation, the balance well clothed with good timber. The improvements are one large and comfortable DWELLING HOUSE, a good house for a tenant, Schwitzer Barn and Stable, with all other necessary out-buildings, and a well of never failing water near the house. A further description we deem unnecessary, as any one wishing to purchase will first view the property.

Also, at the same time and place, one other

TRACT OF LAND,

situated in Berkeley county, on Toolooses branch, on the east side of the North Mountain, adjoining the lands of Michael Seibert, James H. Robinson, Alexander Robinson and others, known as the said Hedges' Mansion Farm, now in the occupancy of Samuel M. Hedges, containing

220 ACRES,

The improvements are a good

DWELLING HOUSE,

Barn, Dairy, Smoke house, and all out-buildings, necessary for a farm, with a well of never failing water near the house, with a pump in it.—This farm is not surpassed by any in the county for its fertility and advantages, and is well known for its certainty of productions, we deem it unnecessary to give any further description of this valuable farm, as any one from distance wishing to purchase will first view the premises.

TERMS:—One half of the purchase money in hand, the balance in two equal annual payments, from the 1st day of April 1844, with interest, and a deed of Trust on the premises to secure the deferred payments.

HENRY J. SEIBERT, } Trustee's
JOHN W. HEDGES, }

December 13 1843. 3t-7

Vinegar.

Two Gallons of Pickling Vinegar of the VERY BEST quality, just received and for sale by

ELLIOTT.

Drugs, Medicines, &c.,

MYERS & HAVERSTICK have just opened their fall assortment of Drugs, Paints, Oils, Dye Stuffs, Patent Medicines, Perfumery and Fancy Goods, which they will sell wholesale or retail, at the very lowest prices, also

Archer's Patent Lard Lamps;

of assorted sizes, patterns and prices.

Glass Lamps of all sizes and patterns for burning either Oil or Lard. Lamp Shades and Chimnies of assorted sizes.

Best Sperm and Whale Oil, Sperm Candles, Almond, Castile and Country Soaps, as low as they can be had from the city.

☞Carlisle Borough Notes for all purchases taken at par.

December 13, 1843. 3m-7

NEW GOODS FOR CHRISTMAS!

SPLENDID ANNUALS.

MYERS & HAVERSTICK has just received a splendid assortment of "ANNUALS," consisting in part of the Opal, Gift, Friendship's Offering, Literary Souvenier, American and British Poets, in rich and showy binding suitable for Christmas presents. Also a choice selection of elegantly bound Bibles, Hymn Books, Common Prayer ditto,—together with a general assortment of Standard, Miscellaneous and

SCHOOL BOOKS,

all of which will be sold lower than ever offered in Carlisle—also,

STATIONERY

of every variety, best quality of Letter and Cap Papers, ruled and unruled from 12½ to 25 cents per quire; Quills, Blue fluid and black Ink, Steel Pens, Pencils, (Jackson's best,) Silver ever Points Leads for ditto, Wafers colored and transparent, Sealing wax, fancy and plain, Motto Seals, Paper folders, together with a large assortment of Penknives, superior and cheaper than ever offered in the market.

Carlisle, December 13, 1843. 3m-7

REAL ESTATE FOR SALE.

By virtue of a Decree of the Orphan's Court of Cumberland county, I will expose to public sale, on the premises, on SATURDAY, the 6th day of January next, at 10 o'clock, A. M, of said day, all that certain

LOT OF GROUND,

situate on the South East corner of Pomfret and Pitt streets, in the borough of Carlisle, fronting East on Pomfret and running 240 feet on Pitt street, to an alley, having there a erected a two story Brick DWELLING HOUSE, and Kitchen, and other outbuildings, late the property of Conrad Bolander, deceased.

Terms of sale, one half to be paid in Cash on the confirmation of the sale, and the balance to be secured by recognizance in the Orphan's Court, with approved security.

JACOB DUEY.

December 13, 1843. 3t-7

APPLICATION FOR TAVERN LICENSE.

To the Honorable the Judges of the Court of quarter Sessions of Cumberland county. The petition of William Clark, respectfully represents, that he is well provided with house-room and conveniences for keeping a Tavern in Leesburg, in said county, and that a Tavern in addition to the one now kept is necessary for the accomodation of strangers and travellers; he therefore prays your honors to grant him a License, to keep a Tavern in the house he now occupies, and he will pray, &c.

WILLIAM CLARK.

December 5, 1843.

WE, the undersigned, citizens of Leesburg and vicinity, do certify that we are well acquainted with William Clark, the above named petitioner, that he is well provided with house-room, and conveniences for the accommodation of strangers and travellers, and that he is of good repute for honesty and temperance, and that such tavern is necessary to accommodate the public and entertain strangers:

Thomas Sibbet,	George Trone,
R. S. M'Cune,	Mosea Hemphill,
James Willis,	Johnston Williamson,
John K. Kelso,	Robert H. Early,
Christian Beltz,	Samuel Wherry,
John Pilgrim,	Henry B. Rebuck,
Henry Shippensteel,	Robert M'Cune
John Ferree,	John W. Clever.
Thomas Matthews.	

ORPHANS' COURT SALE.

By virtue of an order of the Orphans' Court of Cumberland county, will be exposed to public sale on the premises, on SATURDAY, the 6th day of January next, the

VALUABLE FARM,

belonging to the estate of Jonas Rupp, late of East Pennsborough township, deceased, adjoining lands of Messrs. Newcomer, Eberly and others, containing 60 ACRES, more or less, of Slate Land in a good state of cultivation. The improvements are a TWO STORY LOG HOUSE, Log Barn, and other out-buildings. There is also a thriving young Orchard, and several springs of good water on the premises.

The terms of sale are, half of the purchase money to be paid on confirmation of the sale, when an indisputable title will be given, and the remainder in two equal annual payments with interest, to be secured by Judgment Bonds.

Sale to commence at 10 o'clock in the forenoon, when attendance will be given by

DANIEL COFFMAN, Adm'r.
of Jonas Rupp, dec'd.

December 7, 1843. ts-7

WILLIAM H. MILLER,

Attorney at Law.

WILL attend to all business entrusted to him in the counties of Cumberland and Adams. Office in East Main Street, second door from the Public Square.

Carlisle, November 29, 1843. 1y-5

NOTICE TO FARMERS!

THE FARMERS of Cumberland county who are desirous to associate themselves into an AGRICULTURAL SOCIETY, are requested to meet at the Court House, in Carlisle, on SATURDAY, the 13th January next, at 11 o'clock, A. M.

David Sterrett,	Christian Stayman,
George Brindle,	Henry Jacobs,
Thomas Bradley,	John Rupp,
George Brandt,	Philip Spangler,
Michael Mishler,	Robert Laird,
Skiles Woodburn,	Abraham Lamberton,
John McKeehan,	Alexander Davidson,
Melchoir Brenneman,	Robert C. Sterrett,
William R. Gorgas,	George Lee.

November 29, 1843.

SUGARS, COFFEE, &C.

FINEST quality Loaf and Crushed SUGAR, at 14 cents per lb.

Second quality single Loaf and Crushed, good quality, at usual price 12½ cents per lb.

Brown Sugars, at least equal to any in the market, at 8 and 10 cents per lb.

White Havana Sugar at 12½ per lb.

Prime Rio Coffee at 12½, and second quality at 10, Fine Java at 15, by the Bag at less prices.

Now opening at our Grocery Store, West Main Street, next door to the store of R. Sundigass.

J. W. EBY.

Carlisle, Dec. 6, 1843. tf-6

Houses to Rent.

THE HOUSES AND LOT belonging to Rev. Robert Emory, lately occupied by Mr. Edward S. Walker; possession given immediately. Also the HOUSES, Orchard and Lot, now in the occupancy of Mr. George Ringwalt, adjoining. Possession given on the 1st of April next. For terms apply to the subscriber, agent for the owner.

W. D. SEYMOUR.

December 6, 1843. tf-6

Dissolution of Partnership.

THE Co-Partnership heretofore existing between Matson, Moore & Haskell, is this day dissolved by mutual consent, and all persons indebted to said firm either by Note or Book account, are requested to make payment on or before the 1st of FEBUARY next. And those having claims against said firm are requested to present them for settlement.

MATSON, MOORE & HASKELL.

Kidderminster, Dec. 6, 1843. 3t-6

N. B. All persons indebted to the late firm of Matson & Moore, are requested to come forward and make immediate payment.

Notice.

ALL persons indebted to the late firm of Samuel Myers & Co., by Note, Bond or Book Account are requested to pay the same on or before the 1st of January next, as after that time no indulgence can be given.

SAML. MYERS,
GEO. W. SHEAFER,

Surviving partners of the late firm of Samuel My-

NOTICE.

THOSE indebted to the subscriber, by note or book account, are requested to call and settle their accounts forthwith.

JACOB SENER.

Carlisle, November 22, 1843.

OIL, CANDLES, &c.

Pure Winter Sperm OIL, best quality at $1,20 per gallon.

Winter Sea Elephant (fine quality) OIL at $1,00 per gallon.

Sperm Candles, warranted pure, at 37½ cents per lb.

Philadelphia Mould Candles, assorted sizes at 12½ cents per lb.

Wax Candles assorted Colours, at 62½ cents per lb.

Pure Castile and Scented Soap—also Almond and other fine SOAP.

Just received and for sale at the Store of

J. W. EBY.

Carlisle, December 6, 1843. tf-6

Casimeres & Vestings,

CLIPPINGER & CAREY are just opening a large assortment of fashionable Casimeres & Vestings which will be sold at the lowest rate.

October 18,

CARLISLE AGENCY.

For Indemnity against loss by Fire,

THE FRANKLIN FIRE INSURANCE CO'Y.,

OF PHILADELPHIA,

Charter Perpetual.—$100,000 Capital paid in Office 163½ Chesnut street.

MAKE INSURANCE, either permanent or limited, against loss or damage by fire, on PROPERTY and EFFECTS of every description, in Town or Country, on the most reasonable terms. Applications made either personally or by letter, will be promptly attended to.

C. N. BANCKER, Prest.

The subscriber is agent for the above company for Carlisle and its vicinity. All applications for Insurance either by mail or personally will be promptly attended to. W. D. SEYMOUR.

December 6, 1843. 1y-6

FRESH FRUITS, &C.

BUNCH RAISINS, Oranges, Lemons, Currants, and Prunes.

Assorted Pickles. Fine Olive or Table Oil, *best brands.* Citron.

Chocolate—Baker's No 1, and Homeopathic.

Mustard—Various qualities.

Vanella Bean.

Together with a general assortment of Nutmegs, Cloves, Cinnamon, Pepper, Ginger, Allspice, Mace, and a general assortment of all other articles in the line of a Grocer.

For sale at the Subscriber's Store—at the lowest cash prices. J. W. EBY.

Carlisle, December 6, 1843. tf-6

GOCERIES AT WHOLLSALE

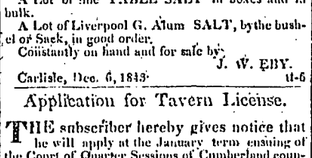

The subscriber offers at wholesale at his Warehouse, on the Canal, at the foot of Chestnut street Harrisburg, the following Groceries, at very low prices, for cash:

200 BAGS of RIO and LAGUAYRA Coffee.
9 Hhds. Porto Rico Sugar.
57 Hhds. No 1, 2, and 3 Mackerel.
30 Half bbls, do. do.
34 Boxes Imperial, Young Hyson, and Gunpowder Teas, in ¼ and ½ boxes.
New-Orleans Molasses Hhds.
13 Hhds and Tierces Sugar House Molasses.
15 Boxes Sailor's and other brands plug Tobacco.
Ground and whole Pepper, by the bag and keg.
Starch in 25 lb. boxes.
15 doz. Corn Brooms
Loaf Sugar, Rice, Alspice and Cinnamon.
266 Tons of Plaster.
180 Sacks G. A. and Ashton Fine Salt.
750 bushels Smith Coal.
Sugar House Molasses by the Hhd, and Tierce, at 40 cents per gallon, borough money. For sale by G. S. PARKER.

Harrisburg, Dec. 6, 1843. 6

NOTICE TO COLLECTORS.

WHEREAS by the Treasurer's Report it appears that a large amount of County and State taxes, in balances, remains out standing in the hands of the Collectors of 1843, and owing to the low state of the Treasury and the pressing demands on the same, it is therefore been as absolutely necessary, that the said balances be collected and paid in to the Treasury on or before the last SATURDAY of December 1843, otherwise judgment will positively be entered against all delinquent collectors.

JACOB REHRAR,
ROBERT LAIRD, } Comm'rs.
CHRIST'N TITZEL,

Attest—John