MOUSELINE DE LAINES.

Just received, elegant Mous. de Laines at 20, 25, 31, 37½, 50 and 75 cts. per yard.

CHAS. OGILBY.

March 15, 1841.

To the Directors of the Common Schools in Cumberland county.

GENTLEMEN:—The following statement is made in accordance with the school law, passed in 1836.

I am yours, respectfully,

FRS. R. SHUNK,
Supt. Com. Schools.

Harrisburg, February 23, 1841.

The amount of tax every district must levy to entitle itself to its share of State appropriation, is a sum equal to at least 60 cents for every taxable inhabitant in the district, according to the last triennial enumeration made in the spring of 1839. A list of taxables in each district is hereunto appended.

Districts that have already accepted the Common School System, and received their share of the appropriation for former years, will on levying the proper amount of tax, be entitled under existing laws to receive for the school year 1842, which commences on the first Monday of next June, one dollar for every taxable.

Districts which have not received any part of the appropriation of former years, but which accept the system for the first time, at the annual election in March next, and levy the proper amount of tax, will under existing laws receive $4 40 for every taxable in the district in 1835, and $3 00 for every taxable in 1839, according to the annexed list. These sums, by a resolution passed April 15th, 1840, will remain in the State Treasury for the use of non-accepting districts, until the first of November, 1841 and no longer.

Number of taxable inhabitants in the several School Districts of the county, according to the enumeration of 1835 and 1839.

	1835.	1839.
Allen,	423	593
Carlisle,	783	844
Dickinson,	503	623
Frankford,	291	279
Hopewell,	204	206
Mechanicsburg,	125	153
Mifflin,	296	318
North Middleton,	355	394
South Middleton,	462	423
Monroe,	318	369
Newton,	291	336
Newville,	152	149
East Pennsborough,	453	503
West Pennsborough,	397	453
Shippensburg borough,	297	321
Shippensburg township,	23	50
Silver Spring,	339	480
Southampton,	305	315

By order of the Commissioners.
Test—JOHN IRWIN, Clerk.
Commissioners' Office, Carlisle, }
March 11, 1841.

PROCLAMATION.

WHEREAS, the Hon. SAMUEL HEPBURN, President Judge of the Court of Common Pleas in the 9th District, composed of the counties of Cumberland, Perry and Juniata; and the Hon. *John Stuart* and *John Lefevre*, Judges of the said Court of Common Pleas of the county of Cumberland; have issued their precept, bearing date the 16th day of January, 1841, and to me directed, for holding a Court of Oyer and Terminer and General Jail Delivery, and General Quarter Sessions of the Peace, at Carlisle, on the

Second Monday of April, 1841,

(being the 12th day) at ten o'clock in the forenoon: NOTICE is hereby given to the Coroner, Justices of the Peace, and Constables of the said county of Cumberland, that they be then and there in their proper persons, with their records, inquisitions, examinations and other remembrances, to do those things which to their offices respectfully appertain. And those who are bound by recognizance to prosecute against the prisoners that are, or then may be, in the Jail of Cumberland county, to be then and there to prosecute against them as shall be just.

Dated at Carlisle, the 4th day of March, 1841, and the sixty-sixth year of American Independence.

PAUL MARTIN, Sheriff.

WHOLESALE & RETAIL
Copper, Sheet Iron and Tin Ware

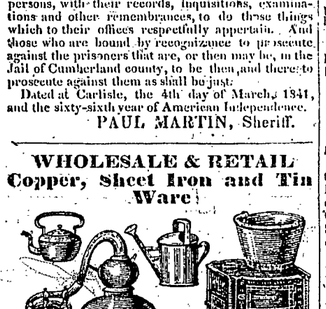

Manufactory

THE SUBSCRIBER, thankful for past favors, would inform the public, that he continues to manufacture at his old stand in North Hanover street, Carlisle, opposite Cornman's hotel, every article in the line of his business, such as

COPPER STILLS,
Wash Kettles, Dye Kettles, Hatters' Kettles, House Spouting, and every variety of
Tin-Ware,
Drums, Stove Pipe, Dripping Pans, &c.

He also offers for sale
Cooking, Parlour, Chamber and Office
Stoves,
for wood or coal, of every variety and pattern—all of which he will dispose of on the most reasonable terms.

JACOB FRIDLEY.

N. B. He also has for sale the improved Rotary Cooking Stoves, which are superior to any ever offered in this place. J. F.

Carlisle, Feb. 3, 1841.—3m

BARGAINS!
Sontheimer & Lindauer,

At their New Store in Centreville, have just received and are now opening a very large and splendid assortment of BRITISH, FRENCH and DOMESTIC

DRY GOODS,

which have been selected with much care in the cities of NEW YORK and PHILADELPHIA, and which they respectfully invite the citizens of Centreville and vicinity to call and examine, as they will be enabled to please, and sell decidedly cheaper than any other establishment in the county. They will be happy at all times to see customers who are desirous of having

New Cheap and Good Goods.

Among their stock will be found Blue, Black, Brown, Green, Olive, Cadet, Mulberry, Dahlia, Citron, Claret, Mixt Drab, and a variety of low priced

CLOTHS.

Superior striped and plain London and Buckskin Cassimeres, premium and low priced Sattinetts; superior Silk, Satin, Velvet, Valencia, Corded, Striped, Figured and Plain Marseilles and Cassimere Vestings. A general assortment of all qualities and colors of

Fall and Winter Goods.

suitable for Gentlemen's wear. Superior Black Italian Lutestrings, Gros De Naps, Po De Swas, Gros De Swiss, and Sensbaw Silks, Challeys, Chintzes, Jacconets, Cambrics, Bobbinetts, Plain and Figured Swiss, and Book Muslins, Shawls, Dress Handkerchiefs, Scarfs, Veils, Ribbons, &c. A large and excellent assortment of fine and low priced Calicoes, Irish, Table, Towelling and Table Diaper, Crash, Muslins, Tickings, Checks, Cords, Beaverteens, &c. A general assortment of Leghorn and Straw Bonnets, Umbrellas, Parasols, &c. Also, an extensive assortment of

Groceries and Queensware,

of the most approved Qualities. The public are respectfully invited to call and judge for themselves as they are determined to sell cheap for cash or country produce. TAVERN KEEPERS are respectfully invited to call and examine their stock of Liquors before purchasing elsewhere.

Centreville, Cum. Co., October 14, 1840.

LOOK HERE!
SELLING OFF!

The Subscribers offer their present Stock of Merchandize at *reduced prices*, and will continue at such prices until all is sold. A large portion of their Stock is offered at Cost.

HITNER & MULVANY.

Carlisle, Dec. 30, 1840.

Mechanicsburg Line

Between Mechanicsburg and Philadelphia or Baltimore.
[BY RAIL ROAD OR CANAL]

THE subscribers grateful for past favors, beg leave to inform their friends and the public generally, that they still continue to run a line of burthen Cars regularly between Mechanicsburg and Philadelphia or Baltimore, by which goods and produce of all descriptions will be forwarded with care and despatch at the lowest rates of freight.

Produce will be received at their Wave Houses in Mechanicsburg, and forwarded to either Philadelphia or Baltimore, according to the direction of the owner.

☞ The highest price will be given for Wheat and Flour.

DRESBACH & MEILY.

N. B. Plaster of Paris and Salt always kept on hand, and for sale at the lowest prices.

July 29, 1840.—1y.

For Sale.

The two Story Stone House, occupied by the subscriber on East street Carlisle, with the Lot of Ground 90 feet front on said street, and extending 250 feet back, to the Letart spring. There is a Stone Stable, a Carriage House, and a well of water on the premises. The whole property is enclosed by a substantial stone wall. For further particulars apply to

R. C. HALL.

Carlisle, Nov. 4, 1840.

NEW GOODS.

The subscriber has just returned from the city and is now opening some very desirable seasonable GOODS, consisting in part of Invisible Green, Brown, Diamond, Pilot, Beaver, Black Wool dyed, Blue, Adilade, Cadet and Olive

CLOTHS,

Wool dyed Black, Blue, and figured *Cassimeres*; Sattinetts of all descriptions; Cords and Beaverteens; Ticks and Checks; imported Stair and figured Carpeting; Saxony, Prince and Mouse de Laines; Bombazines, Merinoes, blue black, black, Mantua, Fawn, Brown, Figured and Plain *Silks*; Figured and Plain Swiss and Jaconet *Muslins*; Green Baize and Flannels of different colours; Gloves and Hosiery; Cloth and Fur Caps; Brushes and Merino *Shawls*; Mackinaw, Rose and Point Blankets; Leghorn and Straw Bonnets; together with an assortment of

Groceries & Queensware.

All of which will be sold on the most reasonable terms. Persons are invited to call and examine for themselves before purchasing elsewhere.

ANDREW RICHARDS.

Carlisle, Dec. 23, 1840.

EDGE TOOL MANUFACTORY.

The subscriber hereby informs the citizens of Carlisle, and the public generally, that he has taken the shop nearly opposite the Jail, where he will be prepared to manufacture to order, on the most reasonable terms, any article in his line of business, such as

Axes, Mill Picks, &c.

He will also attend to Steeling and Grinding Axes. He solicits a share of public patronage.

JOHN HARRIS.

Carlisle, Nov. 5, 1840.

Variety Store, &c.

THE subscriber, thankful for past favors, respectfully informs the public that he still continues to "*hold forth*" in Church Alley, near "Education Hall," where he has now on hand a large assortment of *notions*, consisting in part, of the following: Bread, Cakes, Cheese, Bacon, Hams, Flour, Soap, Cider, Spices, Fruits, Sweetmeats, and other necessaries calculated for this meridian.

N. B. He also continues to keep an Eating House, where gentlemen can be accommodated with Tripe, Pigs Feet, Pickled Oysters, &c. at the shortest notice.

JACOB SIEG.

Sept. 9, 1840.—1 year.

Produce Wanted Immediately.

CASH will be paid for FIVE THOUSAND barrels of Flour; TEN THOUSAND bushels of Wheat; TEN THOUSAND bushels of Rye, and TEN THOUSAND bushels of Corn, by the subscriber, who can at all times be found at his Ware-house on the canal between Walnut and State streets.

OWEN M'CABE.

Harrisburg, April 1, 1840.—tf

Cheap Shawls.

The Subscribers have on hand a large assortment of Cashmere, Thibet, Merino, Brocha, Chenille and other kinds of Shawls, which they will sell at a small advance for *Cash*.

HITNER & MULVANY.

PLAIN AND FIGURED MOUSELIN DE LAINS, offered for sale by

ARNOLD & ABRAMS.

DAMASK & FRENCH BLANKET SHAWLS of a new style, for sale at the New Store in Shippensburg, by ARNOLD & ABRAMS.

New Hardware, Grocery, & VARIETY STORE.

THE subscriber has just returned from the Cities of New York, Philadelphia and Baltimore, and is now opening at his store room S. E. Corner of Market Square and Main Streets (formerly occupied by Geo. W. Hitner,) a general assortment of

Hardware, Stone Ware, Cedar Ware, Brittania Ware, Groceries, Oils, Paints, Varnishes, Glass, Brushes, Whips, Canes, Lamps for burning Camphine Oil,

and a great variety of articles useful and necessary for furnishing and keeping a house. He has also, and will constantly keep on hand

Camphine Oil,

a cheap and elegant substitute for sperm oil, and having been appointed the agent of Messrs. Backers and Brother of Newark N. J., for the sale of Jone's Patent Lamps in this county, he is prepared to furnish Lamps and Oil, at a very reasonable rate to all who may wish to use this new and economical light.

Having selected his goods himself, and made his purchases for cash, he is able, and is determined to sell low.

Those having the cash to lay out will find it to their advantage to give him a call.

HENRY DUFFIELD.

Carlisle, July 8, 1840.—tf.

Lace Goods.

A large assortment of Thread Lace and Edgings; Cambric and Swiss Edgings and Insertings, for sale at reduced prices at the store of

HITNER & MULVANY.

JUST RECEIVED at the New Store in Shippensburg, English, German and French MERINOES, and for sale by

ARNOLD & ABRAMS.

JUST RECEIVED and now offered for sale at the New Store in Shippensburg, a handsome and splendid assortment of Plain, White and Broidered Merino Shawls.

ARNOLD & ABRAMS.

WORMS! *WORMS!! WORM!!!* To remove these troublesome and dangerous inhabitants of the stomach and bowels, which so often impair the health and destroys the lives of children, use Jayne's Tonic Vermifuge, a certain and safe preparation for the removal of the various kinds of worms, dyspepsia, sour stomach, want of appetite, infantile fever and ague, and debility of the stomach and bowels, and organs of digestion. To be had at No. 20 South Third street Philadelphia.

Also to be had of Samuel Elliott and Stevenson & Dinkle Carlisle, Pa. (may 13 1840

A New Line of Freight Cars,

FROM HARRISBURG TO PHILADELPHIA.

THE subscriber, grateful for past favors, respectfully acquaints his friends and the public, that he has put into operation on the Harrisburg, Lancaster & Columbia

Rail Road,

a line of new DOUBLE CARS, which will run regularly between Harrisburg and Philadelphia, by which Goods and Produce of all descriptions will be forwarded with care and despatch, at the lowest rates of freight.

Goods will be received at the Warehouse of THOS. J. MAXWELL, N. E. corner of Broad and Vine streets, Philadelphia, and forwarded to Harrisburg, Carlisle, Chambersburg, and intermediate places, by the subscriber. OWEN M'CABE.

Harrisburg, Feb. 5, 1839.

☞ FISH, SALT AND PLASTER, constantly on hand. Cash paid for almost all kinds of country produce.

Bargains, Bargains.
Cheap Goods for Cash.

The Subscribers, desirous of reducing their stock of Merchandize, offer it at reduced prices for *Cash*. Their entire stock of

BROAD CLOTHS,

Cassimeres, Satinetts, Merinoes, Flannels, &c. &c.

will be sold at a *very small advance*. Such persons as are desirous of obtaining good bargains will please call at the store of

HITNER & MULVANY.

N. B. The *entire stock of Merchandize* will be sold a bargain to any one wishing to engage in the business, if application be made immediately.

Dec. 9, 1840.

Black Walnut Plank.

THE Subscriber wishes to purchase *BLACK WALNUT PLANK*, in any quantity that may be offered; for which Forty Dollars cash per thousand feet plank measure will be given. Said *Plank* to be of good quality; two inches and one-eighth in thickness and fourteen feet four inches in length. To be delivered at the Canal in Harrisburg, or at any point on the Cumberland Valley Rail Road, and immediate information forwarded to the subscriber.

☞ Any other information relative to said business can be had on application to *Robert Wightman*, Carlisle; or by addressing the subscriber *(post paid)* residing in Philadelphia.

DAVID FREED, Jr.

December 30, 1840.—6 mo.*

THRESHING MACHINES
With Milligan's improved Patent Horse Power.

THE great encouragement heretofore received from the sale of his machines, induces him to offer to the public a new and improved Horse Power, which can be shifted in gear or out of gear by keys, and shift the band to give it five different revolutions. And he has no hesitation in assuring the Farmers that he is now able to furnish them with an article far superior to those manufactured heretofore. For speed and clean threshing and ease to the horses, he believes his machines to be unequalled.

His price is $140—seventy dollars to be paid cash, and the balance in six months, for which a note will be required with interest. Any person purchasing a machine and upon a fair trial, not being pleased, can return it. He will at all times be ready to furnish them on the shortest notice; orders from a distance will be punctually attended to. He will also repair machines on the shortest notice.

WILLIAM B. MILLIGAN.

Newville, July 29, 1840.—tf.

ALL COLOURS OF CARPET CHAIN, for sale at the New Store in Shippensburg, by

ARNOLD & ABRAMS.

Balm of Columbia.

British Consul's Office,
Philadelphia.

KNOW ALL PERSONS to whom these presents shall come, that I, GILBERT ROBERTSON, Esq. his Britanic Majesty's Consul for the City of Philadelphia, do hereby certify, That Robert Wharton, Esq., who attests to the foregoing Certificates, is Mayor of the City of Philadelphia; and that Matthew Randall, Esq., is Prothonotary of the Court of Common Pleas for the city and county of Philadelphia, to both whose signitures, with the Seals of their respective offices, full faith and credit is due.

I further certify, that I am personally acquainted with Joseph L. Inglis, one of the signers of the certificates hereunto affixed, which expresses the efficacy of the Balm of Columbia, and that he is a person of great respectability, and worthy of full faith and credit; and that I have heard him express his unqualified approbation of the effects of the said Balm of Columbia, in restoring his hair.

Given under my hand and seal of office, at the city of Philadelphia, in the State of Pennsylvania, the United States of America.

GILBERT ROBERTSON.

Read the following.

ROBERT WHARTON, Esq., late Mayor of Philadelphia, has certified, as may be seen below, to the high character of the following gentlemen.

The undersigned do hereby certify that we have used the Balm of Columbia discovered by J. Oldridge, and have found it highly serviceable not only as a preventive against the falling off of hair, but also a certain restorative.

WM. THATCHER, senior,
Methodist Minister in St. George charge,
No. 86 North Fifth st.
JOHN P. INGLIS, 331 Arch st.
JOHN D. THOMAS, M. D. 163 Race st.
JOHN S. FUREY, 101 Spruce st.
HUGH McCURDY, 243 South 7th st.
JOHN YARD, jr., 123 Arch st.

The aged, and those who persist in wearing wigs, may not always experience its restorative qualities, yet it will certainly raise its virtues in the estimation of the public, when it is known that three of the above signers are more than 50 years of age, and the others not less than 30.

[*From the Mayor.*]

COMMONWEALTH OF PENNSYLVANIA, }
City of Philadelphia. }

I, ROBERT WHARTON, Mayor of said city of Philadelphia, do hereby certify that I am well acquainted with Messrs. J. P. Inglis, John S. Furey, and Hugh McCurdy, whose names are signed to the above certificate, that they are gentlemen of character and respectability, and as such full credit should be given to the said certificate.

In witness whereof, I have hereunto set my hand, [L. S.] and caused the seal of the city to be affixed, the sixth day of December, &c.

ROBERT WHARTON, Mayor.

OLDRIDGES BALM OF COLUMBIA FOR THE HAIR.—Its positive qualities are as follows:

1st. For infant's keeping the head free from scurf and causing a luxuriant growth of hair.

2d. For ladies after child-birth, restoring the skin to its usual strength and firmness, and preventing the falling out of the hair.

3d. For any person recovering from any debility, the same effect is produced.

4th. If used in infancy till a good growth is started, it may be preserved by attention to the latest period of life.

5th. It frees the head from dandruff, strengthens the roots, imparts health and vigor to the circulation and prevents the hair from changing colour or getting gray.

6th. It causes the hair to curl beautifully when done up in it over night.

☞ No ladies' toilet should ever be made without it.

7th. Children who have by any means contracted vermin in the head, are immediately and perfectly cured of them by its use. It is infallible.

For ale at the drug store of Comstock & Co., 2 Fletcher street near Pearl, and in Carlisle by Stevenson & Dinkle. (Dec. 16, 1840.—1y

Craig, Bellas & Co.

COMMISSION & FORWARDING MERCHANTS,

Have removed to the capacious Warehouse recently occupied by D. Leech & Co. at the north-west corner of Cherry and Broad street, Philadelphia.

From the facilities which the location and internal arrangement of this depot afford, 30 to 40 Burthen Cars can be accommodated to unload and load at the same time with sufficient room to store 20,000 barrels of Flour, and 400 to 600 tds of Grain exclusive of the forwarding department.

Produce of every description will be received as usual on consignments, and liberal advances made on receipt (if required) until sales are effected.

CRAIG, BELLAS & Co.
North-west corner of Cherry & Broad st.
Philadelphia.

REFERENCES.

W. S. Cobean, *Cashier.* }
Henderson & Parker, }
Henry Rhoads, } *Carlisle.*
Saunderson & Bosserman, }
Jacob Sweyer, *Newville.*
David Nevin, *Shippensburg.*
J. Logan Smith, Esq. *Cashier* } *Chambersburg.*
Eyster, Hutz. & Co, }
Robert Fleming, }
Catherwood & Craig, } *Philadelphia.*
Wm. R. Thompson & Co. }
Whitall & Brown, }

IMPORTANT TO MILLERS & MANUFACTURERS.

Howd's Improved Water Wheel.

THE Subscriber having purchased of the original Patentee the right of the above Water Wheel for the state of Pennsylvania, will dispose of individual rights or counties, on advantageous terms. This water wheel has been fully tested and proved to be so far superior to any kind in its power of propelling machinery, having a greater force than any other wheels in proportion to the quantity of water applied. It is calculated to be more particularly useful at mills, having from two to eight feet head and fall, and to greatly obviate the inconveniences experienced from back water. It is considered by those having them in use as one of the most important improvements that has ever been introduced for its simplicity, strength, steadiness of motion and durability. It is constructed altogether of iron and not so expensive to make as an undershot, and operating with about half the water and not liable to be obstructed by ice in the winter. The subscriber will devote his attention to calls for these wheels at such places as may be required.

MICHAEL M'MATH, Harrisburg.

[COPY.]

This is to certify, that I have put in one of Howd's Patent Cast Iron Direct Action Water Wheels, in place of a Reaction Wheel, that the Direct Wheel does not flood the tail race as much by three inches as the reaction did, and that I can grind seven bushels with the direct action wheel an hour, and drive two run of stones, where I could not grind four bushels in the same time with the reaction and drive one run of stones. PETER FAHNESTOCK.

Emphrata, Lan. co. Oct. 1838.

Alloway, May 5, 1838.

This may certify, that I have been engaged in putting in S. B. Howd's cast iron direct action water wheel, both in the State of New York and in Michigan, and can give it as my decided opinion that with 8 feet head or under, rightly put in, it will do more business with the same water than any other water wheel which I have yet had any experience in, and in reference to back water, is second best to none that I have yet tried. In reference to guarding against ice, there can be no better operation, and it is very easy to be kept in repair.

STEHEN AILES, *Millwright.*

Alloway, Sept. 3, 1838.

This may certify that I have had in my Mill one of Mr. Howd's direct water wheels for the space of one year. It is a five feet wheel, and I have had a reaction in the same place—I have also had Wheeler's Union Wheel, yet I think Mr. Howd's will do more business with less water than any other I have tried. It does well in back water. I have had from 5 to 6 feet head. I think we could do as much work with half the water as we used to do with the undershoot wheel, which has also been in operation in my mill.

LAWRENCE RILEY.

Lyons, Sept. 3, 1838.

This may certify, that we have used one of S. Howd's patent water Wheels since December last, by the side of a re-action wheel, and we think that Howd's will do double the business with the same water that the re-action will do, or very near. We never have but three feet head, and can grind with that eight bushel per hour. We are subject to back-water. This wheel will do as good business under back-water as there-action, and we recommend it to the attention and patronage of the public.

SIMON BURTT,
MILES S. LEACH.

WM. W. BERGSTRESSER, mill-wright, is agent for the above mentioned water wheel in the counties of Dauphin, Cumberland and York, and will at all times be ready to attend to their sale and erection, at the shortest notice, by addressing him at Shepherdstown, Cumberland county, Pa.

April 8, 1840. 1y

DR. SPOHN'S HEALTH ELIXIR.

There is not one case of Fever in a thousand, but may be effectually broken up and removed by the use of this Elixir. It removes all acidity indigestion, bilious matter and constipation from the stomach and bowels. It operates gently and effectually on the bowels, and powerfully on the kidneys and skin. It removes all unpleasant feelings after a hearty meal, and promotes a good appetite. It needs only a trial to give perfect satisfaction. It has become a general practice with many to use this article in all cases of colds, pains in the bones, or heavy disagreeable feeling, tendering to headache or chilliness. For hoarseness, if taken through the day, it completely restores the voice without producing sickness. Whooping cough; and all coughs of children are cured by it.—The stomach is kept in perfect order by it, and it is quite impossible that any disease should commence while a person is using this Syrup.

☞ If taken daily it produces a rudy, healthy, and young appearance, by driving off all the humors of the system. Sold genuine at 2 Fletcher street, one door below Pearl street, N. Y. by Comstock & Co., and by all respectable Druggists.

For sale also by STEVENSON & DINKLE, Carlisle, Pa.

INGRATITUDE
is the basest crime in man.

We are not among that class of Editors who for a few dollars will, (at the expense of truth and honesty) "crack up" an article and bring it into rapid sale; neither are we willing to remain silent, after having tested the utility of an improvement or discovery in science or art. Our readers will recollect we told them we were unwell with a sore throat and violent cold some few weeks ago. Well, we purchased two bottles of WINSLOW'S BALSAM OF HOREHOUND and so sudden was the cure, that we forgot we ever had a cold. Those who are afflicted, may try it upon our recommendation.—*Lewistown Telegraph.*

For sale by

S. ELLIOTT, Carlisle,
A. J. NORTH, Newville.

Also, by Druggists generally throughout the country. Price 50 cents per bottle.

Oct. 28, 1840.

COMMUNICATION.—SEEK HEALTH AND ENJOY LIFE.—If you wish to retain the richest blessing, attend early to yourself, whenever you find that your appetite becomes impaired, your bowels costive or bile on the stomach. Remember—Dr. HARLICH'S CELEBRATED MEDICINES.—Procure them immediately, and use them according to directions, they will immediately remove these primary symptoms from the system. But if you neglect yourself they will form a host of maladies, such as dyspepsia, liver complaints, jaundice, pain in the side, billious afflictions, fevers, &c., which are more obstinate to cure, besides attended with pains and much distress. "Dr. Harlich's medicines" will certainly cure all forms of the above mentioned diseases. The patient must however not conceive in the latter stages a cure can be performed in a few days or a week. If the medicine had been used at the very first attack, the disease could have been eradicated in much shorter time. The medicine must therefore be used strictly for a fortnight before much decided benefit will be realized.

A RELIEVED SUFFERER.

Philadelphia, Sept. 3d, 1840.

For sale by Comstock & Co., Carlisle; and [illegible]

DR. WISTAR'S BALSAM OF WILD-CHERRY

THE CELEBRATED REMEDY FOR

DISEASES OF THE LUNGS.

NUMEROUS remedies have been offered and puffed into notice for diseases of the Lungs, some of which has undoubtedly been found very useful, but of all that have hitherto been known, it must be universally acknowledged there is none that has ever proved as successful as the "BALSOM OF WILD CHERRY."

Such indeed are the astonishing restorative and healing properties of this "Balsam!" that even in the worst forms of Consumption, when the patient has suffered with the most distressing cough, violent pains in the chest, difficulty of breathing, night sweats, bleeding of the lungs, &c. and when the most esteemed remedies of our Pharmacopias had failed to afford any relief, and even when Botanic, Homœpathic, and numerous other remedies, had been used for many months in vain, this invaluable remedy has checked every symptom, and been productive of the most astonishing relief. In the early stages of the disease, proceeding from neglected colds, termed Catarrhal Consumption, it has been used with undeviating success, and in many instances, when this disease seemed to have marked its victim for an early grave, the use of this medicine has arrested every symptom, and restored the lungs to a state of perfect health.

In that form of Consumption, so prevalent amongst delicate young females, commonly termed *debility*, or "going into a decline," a complaint with which thousands are lingering, it has also been used with surprising success, and not only possesses the power of checking the progress of this alarming disease, but at the same time strengthens and invigorates the whole system more effectually than any remedy we have ever possessed.

☞ LIVER COMPLAINT.—In diseases of the *Liver*, particularly when attended with a cough, indigestion or wandering pains in the side, it has also proved very efficacious, and cured many cases of this kind after the most powerful remedies had failed.

☞ ASTHMA.—In this complaint it has also been used in numerous instances with the most singular success. It opens the chest, rendering the breathing perfectly free, arrests the cough, and will seldom fail to give permanent relief.

☞ BRONCHITIS.—As a remedy in all Bronchial affections of the throat, attended with a hoarseness, cough or sore in the throat, it will also be found a very effectual remedy, and will mostly afford immediate relief if used at the commencement of its attack.

☞ COUGHS & COLDS.—In common coughs and colds, that prevail so extensively throughout the winter, it will be found much more effectual than any remedy in use, and when colds settle upon the lungs, causing an inflammation with pains in the breast, difficulty or shortness of breathing, &c., the use of this Balsam will suppress such symptoms immediately, and at the same time prevent the lungs from becoming more seriously diseased.

☞ CROUP AND WHOOPING COUGH.—In these complaints, so common to young children, this Balsam will be found much superior to the Paregoric Elixir Syrup of Squills, and the various cough mixtures in common use, as it is entirely free from any thing the least injurious, and may at all times be given to children with perfect safety, and with the certainty of its affording them speedy relief.

☞ AS A FAMILY MEDICINE for many other complaints, this Balsam will also be found particularly useful. Besides having proved an invaluable remedy in all Pulmonary affections, it exerts a powerful influence over many diseases depending on a depraved condition of the system, and those who have suffered from the indiscriminate use of Mercury, or other deleterious drugs, that are often compounded in different quack nostrums, will find it a remedy of great value; possessing the power of strengthening and invigorating the whole system more effectually than any other medicine we possess.

CAUTION TO PURCHASERS.—As this medicine has already acquired great celebrity, there may probably be some attempts to imitate it, and deceive the public with a spurious mixture, to prevent which I would wish all purchasers to observe the following marks of the genuine Balsam. It is put up in bottles of two sizes each, having the words WISTARS BALSAM OF WILD CHERRY, PHILADELPHIA, blown in the glass, and a label on the front with the signature of HENRY WISTAR, M. D. without which none is genuine.

Prepared for the proprietor by WILLIAMS & CO., Chemists, No. 22 Commerce street, Philadelphia, and sold by the most respectable Druggists and other appointed agents in all the principal towns throughout the United States.

☞ The Genuine Balsam sold in Carlisle, by SAMUEL ELLIOTT, appointed Agent.

Price $1:00 a bottle.

December 16, 1840.—1y

Dentistry.

DR. I. C. LOOMIS,

HAS returned to Carlisle, and will, as heretofore attend to the practice of Dentistry. He may be found at Colonel Ferree's Hotel. Persons requesting it, will be waited upon at their residedce.

☞ Refer to DR. GEORGE D. FOULKE, DR. DAVID N. MAHON.

Carlisle, March 11, 1840.

Hays' Liniment.
NO FICTION.

This extraordinary chemical composition, the result of science and the invention of a celebrated medical man, the introduction of which to the public was invested with the solemnity of a death-bed bequest, has since gained a reputation unparalleled, fully sustaining the correctness of the lamented Dr. Gridley's last confession, that "he dared not die without giving to posterity the benefit of his knowledge on this subject," and he therefore bequeathed to his friend and attendant, Solomon Hays, the secret of his discovery.

It is now used in the principal hospitals, and the private practice in our country, first and most certainly for the cure of the PILES, and also extensively and effectually as to baffle credulity, unless where its effects are witnessed. *Externally* in the following complaints:

For Dropsy—Creating extraordinary absorption at once.

Swellings—Reducing them in a few hours.

Rheumatism—Acute or chronic, giving quick ease.

Sore Throat—By cancers, ulcers, or colds.

Croup and Whooping-Cough—Externally and over the chest.

All Bruises, Sprains, and Burns—Cured in a few hours.

Sores and Ulcers—Whether fresh or long standing, and fever sores.

Its operation upon adults and children in reducing rheumatic swellings, and loosening coughs and tightness of the chest by relaxation of the parts, has been surprising beyond conception. The common remark of those who have used it in the *Piles*, is "It acts like a charm."

THE PILES.—The price, $1, is refunded to any person who will use a bottle of Hays' Liniment for the Piles, and return the empty bottle without being cured. These are the positive orders of the proprietor to the agents, and out of many thousands sold, not one has been unsuccessful.

We might insert certificates to any length, but prefer that those who sell the article, should exhibit the original to purchasers.

To Physicians and Patients.

The Blind Piles, said to be incurable by external applications.—Solomon Hays warrants the contrary. His Liniment will cure Blind Piles. Facts are more stubborn than theories. He solicits all respectable physicians to try it upon their patients. It will do them no harm, and it is known that every physician who has had the honesty to make the trial, has candidly admitted that it has succeeded in every case they have known. Then why not use it? It is the recipe of one of the most respectable members, now deceased. Why refuse to use it? Because it is sold as a proprietary medicine? Is this a sufficient excuse for suffering their honest patients to linger in distress? We think not. Physicians shall be convinced that there is no humbug or quackery about this article.—Why then not alleviate human suffering? If they won't try it before, let them after all other prescriptions fail. Physicians are respectfully requested to do themselves and patients the justice to use this article. It shall be taken from the bottles and done up as their prescription if they desire.

SOLOMON HAYS.

Sold by Comstock & Co. Wholesale Druggists, No. 2, Fletcher street, New York.

☞ For sale also by STEVENSON & DINKLE, Carlisle, Pa.

December 23, 1840.—1y

Winslow's Balsam of HOREHOUND.

An unparalleled remedy for common Colds, Coughs, Asthma, Influenza, Whooping Cough, Bronchitis, and all diseases of the Breast and Lungs, leading to Consumption; composed of the concentrated virtues of Horehound, Boneset, Blood Root, Liverwort and several other vegetable substances.—Prepared only by J. M. WINSLOW, Rochester, N. Y.

The innocence and universally admitted pectoral virtues, of the Herbs from which the BALSAM OF HOREHOUND is made, are too generally known to require recommendation; it is therefore only necessary to observe that this medicine contains the whole of their medical properties, highly concentrated, and so happily combined with several other vegetable substances, as to render it the most speedy, mild and certain remedy, now in use, for the Complaints above mentioned.

For *Children*, this Balsam is of inestimable value. It is a speedy remedy for the *Whooping Cough* and *Croup*, and affords certain relief in *Bowel Complaints, Cholic, Teething*, &c. It is pleasant to the taste, and may be safely given to the tenderest infant and should be kept at all times in every family, as it is much better for the complaints incident to Children, than Paregoric, Godfreys Cordial, or the Cordials so commonly used, as hundreds in this City have testified.

Read the following.—I hereby certify that early in the spring of 1838, I contracted a severe COLD, which settled upon my lungs, and threatened a hasty Consumption. I used several prescriptions, but obtained little or no relief; I was much alarmed.—Happening to be in Rochester, I was advised by my friend, Mr. Winslow, to try a bottle of his BALSAM or HOREHOUND: I did so, and to my surprise obtained relief at once—and by the use of that single bottle was perfectly restored to health. To those afflicted with Colds or Coughs, at this inclement season, I say "go and do likewise."

LEANDER CHIPMAN.

Pittsford, Monroe co., Nov. 9, 1838.

Mr. John M. Winslow, Druggist,

Dear Sir: I have been for a series of years afflicted with an affection of the Lungs, and a hard cough, and have many times arose in the morning as completely exhausted by excessive coughing during the night as a person would be by a hard days labor. I have tried most of the popular remedies of the day, but never found relief until I met with your Balsam of Horehound. All the other remedies or palatives, that I have used, leave the bowels in a congested state, while yours leaves them soluble and free. This I consider a great desideratum. On taking a dose of your Balsam when going to bed, I rest quietly thro' the night, and my sleep is refreshing. I take great pleasure in recommending your Balsam of Horehound to all those afflicted with pulmonary complaints or any disease appertaining to the lungs, and I take this opportunity to thank you for the great relief and benefit I have experienced through your instrumentality. Yours, with much respect,

WM. COGSWELL.

For sale by

S. ELLIOTT, Carlisle.
A. J. NORTH, Newville.

Also, by Druggists generally throughout the country. Price 50 cents per bottle.

April 15, 1840.—1y.

The Indian Vegetable Pills.

Are a purgative medicine, so natural to the human constitution, and withal so mild, and pleasant in their operation, that not the slightest dread of pain or sickness, need be apprehended from their use, even by the most delicate: at the same time, if used in such a manner as to operate freely by the bowels; those morbid humors, (which deposited upon the various parts of the body are the cause of every ache or pain we suffer) will most assuredly be removed; and not only will pain, or distress of every description be driven from the body, but disease in any form will be impossible.

For the same reason, when, from the sudden changes of atmosphere, or any other cause, the perspiration is checked, and those humors which should pass off by the skin, are thrown inwardly, causing headache, nauseau, and sickness, pains in the bones, watery and inflamed eyes, sore throat, hoarseness, coughs, consumption, rheumatic pains in various parts of the body, and many other symptoms of catching cold, the Indian vegetable Pills will invariably give immediate relief.—Three or four pills, taken at night on going to bed, and repeated a few times, will remove all the above unpleasant symptoms, and restore the body to even sounder health than before.

The Indian Vegetable Pills, (Indian Purgative) are a natural, and therefore a certain cure for Costiveness: because they cleanse the stomach and bowels of those bilious humours, which not only paralyze, and weaken the digestive organs, but are the cause of headache, nauseau and sickness, palpitation of the heart, flying pains in various parts of the body, and many other disagreeable complaints. The same may be said of difficulty of breathing, or asthma; the Indian Vegetable Pills will loosen and carry off by the stomach and bowels, those tough phegmy humors which stop up all air cells of the lungs, and are the cause of the above dreadful complaint.

In all disordered motions of the blood, called intermittent, remittent, nervous, inflammatory and putrid FEVERS, the Indian Vegetable Pills will be found a certain remedy; because they cleanse the stomach and bowels of all bilious matter, and purify the blood; consequently, as they remove the cause of every kind of disease, they are absolutely certain to cure every kind of Fever.

So also when morbid humors are deposited upon the membrane and muscles, causing those pains, inflammations and swellings called Rheumatism, Gout, &c., the Indian Vegetable Pills may be relied on as always certain to give relief, and if persevered with, will most assuredly, and without fail, make a perfect cure of the above painful maladies. From three to six of said Indian Vegetable Pills, taken every night on going to bed, will, in a short time, completely rid the body of all morbid and corrupt humors; and Rheumatism, Gout and pain of every description, will disappear as if by magic.

It should be remembered that the Indian Vegetable