

BAITMORE & OHIO R. R.
Popular Excursions to
Atlantic City,
Cape May, Sea Isle City,
Ocean City, N. J., Ocean
City, Md., Rehoboth
Beach, Del. and Return
THURSDAYS,
Aug. 9 and 23, Sept. 6
ROUND TRIP \$10 FROM BUTLER
Tickets good returning 16
Days including date of Sale
Ticket permitting privilege
of purchasing Pullman Parlor
and Sleeping Car accommodation
may be obtained upon pay-
ment of \$3.00 additional.
For pamphlet giving full in-
formation, call W. R. Turner,
Ticket Agent, Butler.

Special Offer

To those purchasing photos
of groups or views, 8x10, at
50c each, to the amount of \$10
I will present free a fine 20x40,
exact reproduction that will
stand washing and not fade
away. No gum work, but a
fine permanent Bromide en-
largement, fully guaranteed.

FISHER,
The Outdoor Artist.

The Butler Dye Works

**MARBLE AND GRANITE
MONUMENTS.**

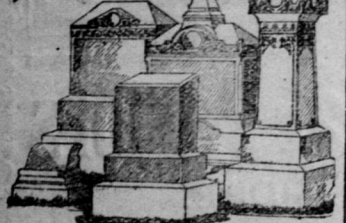

P. H. SECHER,
312 N. Main street, Butler, Pa.



DR. E. GREWER,
No. 229 1-2 SOUTH MAIN ST.

**Next Door to Guaranty
Safe Deposit & Trust Co.,
Butler, Pa. Rooms 1, 2,
and 3.**

Dr. E. Grewer is a graduate of the
University of Pennsylvania, is now per-
manently located at the above address
where he treats all chronic diseases of
men, women and children.
Diseases of the Nervous System, the
symptoms of which are: dizziness, lack
of confidence, neural weakness in men
and women, halitosis in the throat, spots
floating before the eyes, loss of memory
unable to concentrate the mind on one
subject easily satisfied when suddenly
spoken to, and dull distressed mind
which unites them for performing the
duties of life, making happiness impos-
sible, distressing the action of the heart,
depression of the spirits, oily foreboding,
depression, cowardice, rest, dreams, mel-
ancholy, tire easy of company, feeling as
tired in the morning as when retiring,
lack of energy, nervousness, trembling,
confusion of the mind, depression, con-
stitution, weakness of the limbs, etc.
Those so affected should consult us im-
mediately and be restored to perfect
health.
Lost Manhood Restored.
Weakness of Young Men Cured and
all private diseases.
Dr. E. Grewer's varicocele Ring cures
Varicocele, Hydrocele and Epididymis
promptly cured without pain and no
detention from business.
He cures the worst cases of Nervous
Prostration, Rheumatism, Sciatica,
Old Sores, Blood Poison, and all Dis-
eases of the Skin, Ear, Nose, Throat,
Heart, Lungs, Stomach, Liver, Kidneys
and Bladder.
Ticking Piles, Fistula, Stricture,
Tumors, Cancers, Gout, cured with-
out cutting.
Special attention paid to the treat-
ment of Nasal Catarrh.
He will forfeit the sum of Five
Thousand Dollars for any case of FITS
OR EPILEPTIC CONVULSIONS that
he cannot cure.
Consultation free and strictly confi-
dential. Write if you cannot call.
Office hours—From 9 a. m. to 8:30 p. m.
On Sundays from 1 to 3 p. m. only

The only form of food made
from wheat that is all nutri-
ment is the soda cracker, and
yet—the only soda cracker of
which this is really true is

Uneeded Biscuit

- The only soda cracker scientifically baked.
- The only soda cracker effectually protected.
- The only soda cracker ever fresh, crisp and clean.
- The only soda cracker good at all times.

5¢ In a dust tight, moisture proof package.
NATIONAL BISCUIT COMPANY

Spring and Summer Millinery

Everything in the line of Millinery can be found,
the right thing at the right time at the right price at

ROCKENSTEIN'S

Phone 656. 148 S. Main St.

WHY

You can save money by purchasing your piano of
W. R. NEWTON, "The Piano Man."
The expense of running a Music Store is as follows:

Rent, per annum	\$780.00
Clerk per annum	\$312.00
Lights, Heat and incidentals	\$194.00
Total	\$1286.00

I have no store and can save you this expense when you buy for me.
I sell pianos for cash or easy monthly payments. I take pianos or organs in
exchange and allow you what they are worth to apply on the new instrument
All pianos fully warranted as represented.
MY PATRONS ARE MY REFERENCE.
A few of the people I have sold pianos to Butler. Ask them.

- | | |
|---------------------|----------------------|
| Dr. McCurdy Bricker | Dr. W. P. McElroy |
| Prof. Porter | Sterling Club |
| Prater and Porter | D. F. Reed |
| Epworth League | Woodmen of the World |
| W. W. Bingham | H. A. McPherson |
| Geo. D. High | Miss Anna McCandless |
| W. J. Mates | E. A. Black |
| J. S. Thompson | Samuel Woods |
| Joseph Woods | Oliver Thompson |
| S. M. McKee | John Johnson |
| A. W. Root | E. A. Longwell |
| Miss Eleanor Burton | J. Hilliard |
| Mrs. Mary L. Stroup | J. E. Hower |
| W. C. Coory | C. E. Sloan |
| V. J. Hawk | W. J. Johnson |
| Miss Emma Hughes | Miss H. Green |
| A. W. Mates | J. R. Donthet |
| W. R. Williams | E. K. Richey |
| Mrs. E. O. Rembaugh | L. S. Yonch |
| Chas. E. Herr | |

PEOPLE'S PHONE 426

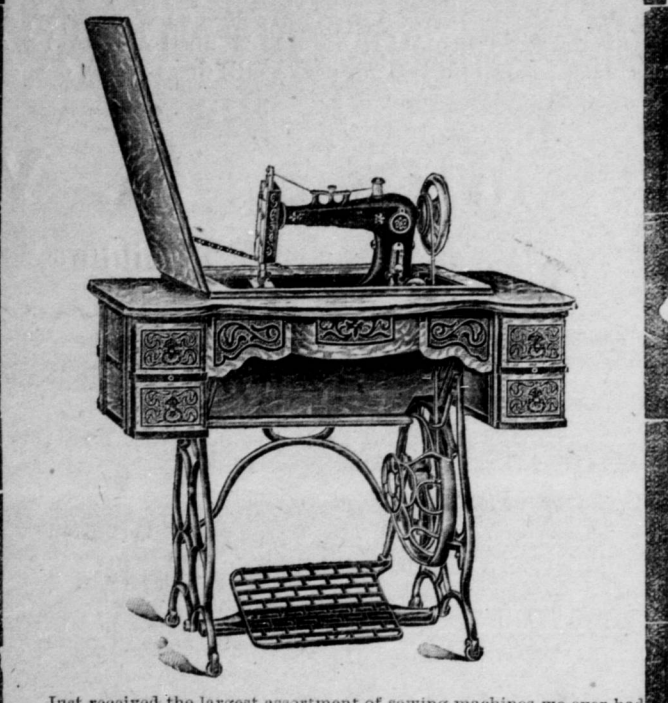

Henry Biehl,
122 N. Main St. Phone 464.

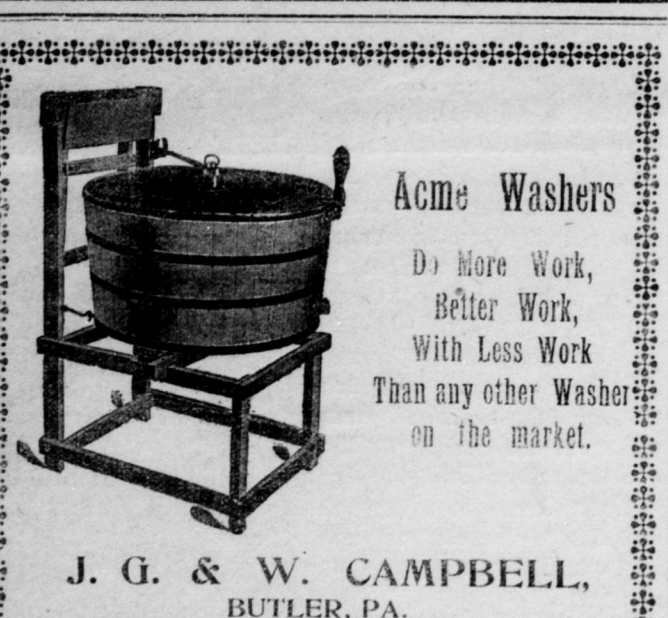

J. G. & W. CAMPBELL,
BUTLER, PA.

Pearson B. Nace's
Livory, Feed and Sals Stable
Rear of
Wick House Butler Penna.
The best of horse and first class rigs at
lowest prices always on hand and for sale
upon reasonable terms. Special attention
given to all orders.
Stable Room for 65 Horses
A good class of horses, both drivers and
for sale under full guarantee. 364 horses.
Pearson B. Nace
Phone 440-41

**WHEELER'S
PAINTS AND VARNISHES,**
110 W. OHIO ST., ALLEGHENY, PA.
AGENTS—We want agents out of town to work
on the exclusive shop plan, men or women can make
\$250. Send stamp. **W. W. WHEELER,** 110
W. Ohio Street, Pittsburgh, Pa.
Wanted—Several live hunting men, living out
of town, to sell game on the installment plan
in their neighborhood, wages as above and give
reference. **W. W. WHEELER,** 110
W. Ohio Street, Pittsburgh, Pa.
Young Men Wanted from the country to act
as assistants. **W. W. WHEELER,** 110
W. Ohio Street, Pittsburgh, Pa.

FARM AND GARDEN

NAVY BEANS.

Gathering and Curing—A Good Plan
For Stacking.
The ripe bean crop may be pulled by
hand and thrown into windrows con-
taining two or three rows each, or it
may be cut by a bean reaper and then
chopped, which does the same thing. It
should be left in the rows a couple of
days to wilt and dry and then "piled."
This means the placing of the vine
root end in around the stalk, and driv-
ing firmly into the ground. If it is desired
to seed the field to wheat the vines
may be removed to another field for
the purpose of plowing or stacking.
Poles have been such uncertain
things under unfavorable conditions
that for a number of years I have used

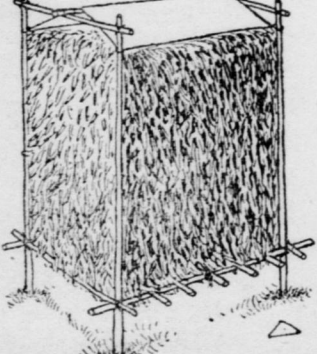

STACK COVERS.

A Very Great Convenience in Hay
and Grass Harvest.
On this farm stack covers have been
in use about twenty years and in sav-
ing grain and hay have paid their cost
many times over. The two now in use
are ten or twelve years old and are good
for a few years' service yet. If they
were kept for accommodation, to loan
when called for at any time of the
year, they would be very shortly lived.
To prevent rotting to every one (for
they have no knowledge as to how to
proper care a small fee is charged for
use.) In laying or grain stacking time
they often fail to stand up to the test of
pushing the work to completion as well
as saving hay and grain, says John N.
Janssen in National Stockman.

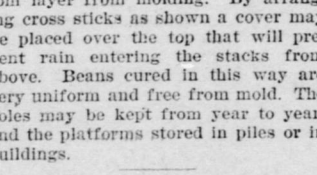

Foreign Vegetables.

There is a prosperous farm not far
from Boston which grows largely
to the raising of vegetables for the
foreign population of the Hub.
The Chinese are very critical in regard
to the quality of the vegetables which
they buy, and they are among the
farmer's best customers. The Chinese
are great consumers of vegetables.
Now, the Chinese radish, or sprouts,
wonderful! It is not uncommon to

CHINESE RADISH.

Long specimens four and a half in
length. It is eaten both raw and cook-
ed. It is white and is carefully washed
before being served to market, so that
it presents an attractive appearance,
with its enormous size makes its
identification a difficult matter for an
average American farmer. Chinese
radishes are raised in the same man-
ner as the cabbage, but the growing
resemblance to our celery, being very
white at the bottom and green at the top.

THE HUMAN BRAIN.

Undergoes Wonderful Changes
During its Growth.
The wonderful changes which the hu-
man brain undergoes from the moment
when it first appears in the embryo un-
til it becomes the perfected laboratory
of thought characteristic to the ma-
tured human being has been commented
upon by several of the leading writers
on biology, physiology, etc. During
these successive changes, or, rather,
transformations from the lower to the
higher sphere, the human brain not
only takes upon itself the general shape
and form of the brain of various rep-
resentatives of the lower classes of ani-
mals, but appears to have the same
structural elements at least to a cer-
tain degree. This it has been found
that the original germ of the brain as
it appears in the human embryo has
the exact outline of a serpent, a fish,
a bird, and lastly, before it assumes the
characteristic human form, it takes up-
on itself the outline of a mammiferous
quadruped's brain. Hence the remark
made by scientific writers that "man is
the sum total of all animals."

POOR HANDWRITING.

**One of the Causes That Drowned Na-
poleon at Waterloo.**
The nose of Cleopatra had a marked
influence on the destinies of the great
client world. The handwriting of Na-
poleon I, we are assured by recent
historians, had a similar effect upon
the evolution of the modern world.
He did not write; he scrawled. By
reason of this, among other causes, he
lost Waterloo. Grouchy could not read
with exactness his despatches, and he
was it "battle engine" (battle is
won?)
Grouchy close the latter significance
and, not believing it necessary to press
forward, arrived too late. So much for
the curl of a letter, a pen stroke or an
illegible scrawl to an "A."
This question was brought forward
by the writing master of the elder
Dumas.
"Remember, Alexander," the master
said to him, "the great defect of the
emperor was due only to his scrawling
hand. If you wish to succeed in the
world be careful of your heavy and
your light strokes. If Napoleon had
known how to write legibly or if he
had taken the trouble to do so his
descendants would reign today in
France and we should not have had
the revolution. It is remarkable that
I established today that Dumas' writ-
ing master was right. And on such sig-
nificance rests the fate of empires.—
Cris de Paris.

LAMBS FOR PROFIT.

**Good, Strong Belter About Breeding
Them Successfully.**
By JOHN CAMPBELL, Ontario.
In 1897 I imported one of the best
Shropshire ewe lambs to be found in
England, the pick of the best pen of
five shown that year. She produced
in six years thirteen living lambs,
many of them first and champion
prize winners. Up to the fall of 1904
I sold her own winnings in Canada
and her offspring's winnings in Can-
ada and the States realized \$850 in
cash. At the same time seven daugh-
ters and four granddaughters were
retained in the flock, and the now eight-
year-old dam is as fresh looking as a
two-year-old.
As far as present prospects indicate
the future course of things, growing
lambs in general cannot for some years
fall in being a profitable business. It
is in the sheep industry, as in other lines
of agriculture, there is a good and a
better way of going about it, and the
best way is not too good for any one.
It is in the good way that the women
for the market that we invariably find
our greatest profit. To have the lamb
which will return the largest profit, be
the market item of the day, and the
best for the purpose, along the right
lines, and so cared for that every day
of his life a steady increase in growth
and flesh is attained.

Acme Washers

Do More Work,
Better Work,
With Less Work
Than any other Washer
on the market.

**WHEELER'S
PAINTS AND VARNISHES,**
110 W. OHIO ST., ALLEGHENY, PA.
AGENTS—We want agents out of town to work
on the exclusive shop plan, men or women can make
\$250. Send stamp. **W. W. WHEELER,** 110
W. Ohio Street, Pittsburgh, Pa.
Wanted—Several live hunting men, living out
of town, to sell game on the installment plan
in their neighborhood, wages as above and give
reference. **W. W. WHEELER,** 110
W. Ohio Street, Pittsburgh, Pa.
Young Men Wanted from the country to act
as assistants. **W. W. WHEELER,** 110
W. Ohio Street, Pittsburgh, Pa.

of five, remarkable for beauty of form
and good quality. They were sired by
a Southdown ram and out of western
range ewes and no visible line of
breeding. Such evidence have led to
a good, strong belief that a good ewe
of most any kind of grade coupled with
a compact, medium sized Shropshire
ram, having good covered back and a
good full leg of mutton and big in his
points, can produce the lamb we are
after.

A Square Deal

is assured you when you buy one of Dr.
Pierce's family medicines—for all the
ingredients entering into them are printed
on the boxes and wrappers and their formula
are attested under oath as being complete
and correct. You know just what you are
paying for and that the ingredients are
gathered from the most valuable native
medicinal plants found growing in our
American forests and while potent to cure
are perfectly harmless even to the most
delicate women and children. Not a drop
of alcohol enters into their composition.
A much better agent is used for ex-
tracting and preserving the medicinal
fluids than the usual triple distilled
refined glycerine. This agent possesses
intrinsic medicinal properties of its own,
being a most valuable anti-septic and an-
tiferment, nutritive and soothing demul-
cent.

HUMPHREYS' WITCH HAZEL OIL
FOR PILES,
ONE APPLICATION BRINGS RELIEF.
SAMPLE MAILED FREE.

At Drugists, 25 cents or mailed,
Humphreys' Medicine Co., Cor. William and John
Streets, New York.

NERVOUS DEBILITY,
Vital Weakness and Prostration
from overwork and other
causes. Humphreys' Homeo-
pathic Specific No. 23, in use
over 40 years, the only success-
ful remedy. \$1 per bottle, or special
mail package for serious cases, \$5.
Sold by druggists, or sent prepaid on receipt of price.

Humphreys' Med. Co., William & John Sts., N. Y.

Nasal CATARRH

James, scrofula and other
diseases, nasal catarrh, etc.
It cures catarrh and drives
away a cold in the head
quickly.
Cream Balm is placed into the nostrils, spreads
over the membrane and is absorbed. Relief is im-
mediate and a cure follows. It is not drying—does
not produce sneezing. Large Size, 50 cents at Drug-
gists or by mail; Trial Size, 10 cents.
ELLY BROTHERS, 50 Warren Street, New York

PAROID

READY ROOFING.
PAROID. The Roofing with NO
TAR. Won't dry out. Won't
grow brittle.
ANYONE can apply it. Tins,
Nails and Cement in core of
each roll.
REPRESENTS the results of
years of Experience and Ex-
perimenting.
ONLY requires painting every
few years. Not when first
laid.
IS Cheaper than Gravel, Slate
or Shingles.
DEMAND for PAROID is world
wide
MADE IN 1, 2 AND 3 PLY
Other Facs, Samples and Prices are
yours if you call.

**L. C. WICK,
BUTLER, PA.**

**L. C. WICK,
LUMBER.**

**M. A. BERKIMER,
Funeral Director,**
245 S. MAIN ST., BUTLER, PA

Eyes Examined Free of Charge

**R. L. KIRKPATRICK,
Jeweler and Graduate Optician**
Next Door to Court House, Butler, Pa

**CHICHESTER'S ENGLISH
PENNYROYAL PILLS**

Zuver Studio
Has added a full line of
amateur Photo Supplies, Cam-
eras, Films, Dry Plates, De-
velopers, Printing out and de-
veloping papers.

Anti-Trust Goods
At about one half what
you have been paying.

Quality Guaranteed
As good if not better than
the Trust goods.

ZUVER STUDIO
215 S. Main St. Butler

R-R-TIME-TABLES

**Pennsylvania
RAILROAD**

WEST PENNSYLVANIA DIVISION.
Schedule in effect May 27, 1906

Trains leave BUTLER as follows:
For Allegheny and way stations, 6:15 and 10:35 a. m., and 4:20 p. m. week days, 7:30 a. m. and 5:05 p. m. Sundays.
For Erie and way stations, 8:40 a. m. and 2:35 p. m. week days, 7:30 a. m. and 5:05 p. m. Sundays.
For Harrisburg, Altoona, Harrisburg, Philadelphia and the East, 6:15 and 10:35 a. m. and 2:35 p. m. week days, 7:30 a. m. and 5:05 p. m. Sundays.

WINFIELD R R Co Time Table

In effect May 29th, 1906.
WEST VA. DIV.
STATIONS. A. M. P. M.
Leave West Winfield 7:30 4:00
" Boggsville 7:45 4:15
" Waverly 8:00 4:30
" Winfield Junction 8:15 4:45
" Butler Junction 8:30 5:00
" Allegheny 8:45 5:15
" Erie 9:00 5:30
" Harrisburg 9:15 5:45
" Philadelphia 9:30 6:00
" New York 9:45 6:15
" Boston 10:00 6:30
" Washington 10:15 6:45
" Baltimore 10:30 7:00
" New Haven 10:45 7:15
" Hartford 11:00 7:30
" Springfield 11:15 7:45
" Albany 11:30 8:00
" New York 11:45 8:15
" Boston 12:00 8:30
" Washington 12:15 8:45
" Baltimore 12:30 9:00
" New Haven 12:45 9:15
" Hartford 1:00 9:30
" Springfield 1:15 9:45
" Albany 1:30 10:00
" New York 1:45 10:15
" Boston 2:00 10:30
" Washington 2:15 10:45
" Baltimore 2:30 11:00
" New Haven 2:45 11:15
" Hartford 3:00 11:30
" Springfield 3:15 11:45
" Albany 3:30 12:00
" New York 3:45 12:15
" Boston 4:00 12:30
" Washington 4:15 12:45
" Baltimore 4:30 1:00
" New Haven 4:45 1:15
" Hartford 5:00 1:30
" Springfield 5:15 1:45
" Albany 5:30 2:00
" New York 5:45 2:15
" Boston 6:00 2:30
" Washington 6:15 2:45
" Baltimore 6:30 3:00
" New Haven 6:45 3:15
" Hartford 7:00 3:30
" Springfield 7:15 3:45
" Albany 7:30 4:00
" New York 7:45 4:15
" Boston 8:00 4:30
" Washington 8:15 4:45
" Baltimore 8:30 5:00
" New Haven 8:45 5:15
" Hartford 9:00 5:30
" Springfield 9:15 5:45
" Albany 9:30 6:00
" New York 9:45 6:15
" Boston 10:00 6:30
" Washington 10:15 6:45
" Baltimore 10:30 7:00
" New Haven 10:45 7:15
" Hartford 11:00 7:30
" Springfield 11:15 7:45
" Albany 11:30 8:00
" New York 11:45 8:15
" Boston 12:00 8:30
" Washington 12:15 8:45
" Baltimore 12:30 9:00
" New Haven 12:45 9:15
" Hartford 1:00 9:30
" Springfield 1:15 9:45
" Albany 1:30 10:00
" New York 1:45 10:15
" Boston 2:00 10:30
" Washington 2:15 10:45
" Baltimore 2:30 11:00
" New Haven 2:45 11:15
" Hartford 3:00 11:30
" Springfield 3:15 11:45
" Albany 3:30 12:00
" New York 3:45 12:15
" Boston 4:00 12:30
" Washington 4:15 12:45
" Baltimore 4:30 1:00
" New Haven 4:45 1:15
" Hartford 5:00 1:30
" Springfield 5:15 1:45
" Albany 5:30 2:00
" New York 5:45 2:15
" Boston 6:00 2:30
" Washington 6:15 2:45
" Baltimore 6:30 3:00
" New Haven 6:45 3:15
" Hartford 7:00 3:30
" Springfield 7:15 3:45
" Albany 7:30 4:00
" New York 7:45 4:15
" Boston 8:00 4:30
" Washington 8:15 4:45
" Baltimore 8:30 5:00
" New Haven 8:45 5:15
" Hartford 9:00 5:30
" Springfield 9:15 5:45
" Albany 9:30 6:00
" New York 9:45 6:15
" Boston 10:00 6:30
" Washington 10:15 6:45
" Baltimore 10:30 7:00
" New Haven 10:45 7:15
" Hartford 11:00 7:30
" Springfield 11:15 7:45
" Albany 11:30 8:00
" New York 11:45 8:15
" Boston 12:00 8:30
" Washington 12:15 8:45
" Baltimore 12:30 9:00
" New Haven 12:45 9:15
" Hartford 1:00 9:30
" Springfield 1:15 9:45
" Albany 1:30 10:00
" New York 1:45 10:15
" Boston 2:00 10:30
" Washington 2:15 10:45
" Baltimore 2:30 11:00
" New Haven 2:45 11:15
" Hartford 3:00 11:30
" Springfield 3:15 11:45
" Albany 3:30 12:00
" New York 3:45 12:15
" Boston 4:00 12:30
" Washington 4:15 12:45
" Baltimore 4:30 1:00
" New Haven 4:45 1:15
" Hartford 5:00 1:30
" Springfield 5:15 1:45
" Albany 5:30 2:00
" New York 5:45 2:15
" Boston 6:00 2:30
" Washington 6:15 2:45
" Baltimore 6:30 3:00
" New Haven 6:45 3:15
" Hartford 7:00 3:30
" Springfield 7:15 3:45
" Albany 7:30 4:00
" New York 7:45 4:15
" Boston 8:00 4:30
" Washington 8:15 4:45
" Baltimore 8:30 5:00
" New Haven 8:45 5:15
" Hartford 9:00 5:30
" Springfield 9:15 5:45
" Albany 9:30 6:00
" New York 9:45 6:15
" Boston 10:00 6:30
" Washington 10:15 6:45
" Baltimore 10:30 7:00
" New Haven 10:45 7:15
" Hartford 11:00 7:30
" Springfield 11:15 7:45
" Albany 11:30 8:00
" New York 11:45 8:15
" Boston 12:00 8:30
" Washington 12:15 8:45
" Baltimore 12:30 9:00
" New Haven 12:45 9:15
" Hartford 1:00 9:30
" Springfield 1:15 9:45
" Albany 1:30 10:00
" New York 1:45 10:15
" Boston 2:00 10:30
" Washington 2:15 10:45
" Baltimore 2:30 11:00
" New Haven 2:45 11:15
" Hartford 3:00 11:30
" Springfield 3:15 11:45
" Albany 3:30 12:00
" New York 3:45 12:15
" Boston 4:00 12:30
" Washington 4:15 12:45
" Baltimore 4:30 1:00
" New Haven 4:45 1:15
" Hartford 5:00 1:30
" Springfield 5:15 1:45
" Albany 5:30 2:00
" New York 5:45 2:15
" Boston 6:00 2:30
" Washington 6:15 2:45
" Baltimore 6:30 3:00
" New Haven 6:45 3:15
" Hartford 7:00 3:30
" Springfield 7:15 3:45
" Albany 7:30 4:00
" New York 7:45 4:15
" Boston 8:00 4:30
" Washington 8:15 4:45
" Baltimore 8:30 5:00
" New Haven 8:45 5:15
" Hartford 9:00 5:30
" Springfield 9:15 5:45
" Albany 9:30 6:00
" New York 9:45 6:15
" Boston 10:00 6:30
" Washington 10:15 6:45
" Baltimore 10:30 7:00
" New Haven 10:45 7:15
" Hartford 11:00 7:30
" Springfield 11:15 7:45
" Albany 11:30 8:00
" New York 11:45 8:15
" Boston 12:00 8:30
" Washington 12:15 8:45
" Baltimore 12:30 9:00
" New Haven 12:45 9:15
" Hartford 1:00 9:30
" Springfield 1:15 9:45
" Albany 1:30 10:00
" New York 1:45 10:15
" Boston 2:00 10:30
" Washington 2:15 10:45
" Baltimore 2:30 11:00
" New Haven 2:45 11:15
" Hartford 3:00 11:30
" Springfield 3:15 11:45
" Albany 3:30 12:00
" New York 3:45 12:15
" Boston 4:00 12:30
" Washington 4:15 12:45
" Baltimore 4:30 1:00
" New Haven 4:45 1:15
" Hartford 5:00 1:30
" Springfield 5:15 1:45
" Albany 5:30 2:00
" New York 5:45 2:15
" Boston 6:00 2:30
" Washington 6:15 2:45
" Baltimore 6:30 3:00
" New Haven 6:45 3:15
" Hartford 7:00 3:30
" Springfield 7:15 3:45
" Albany 7:30 4:00
" New York 7:45 4:15
" Boston 8:00 4:30
" Washington 8:15 4:45
" Baltimore 8:30 5:00
" New Haven 8:45 5:15
" Hartford 9:00 5:30
" Springfield 9:15 5:45
" Albany 9:30 6:00
" New York 9:45 6:15
" Boston 10:00 6:30
" Washington 10:1