THE BUTLER CITIZEN.

THURSDAY, JULY 26, 1906.

NEW ADVERTISEMENTS.

NOTE—All advertisers intending to make changes in their ads. should notify us of their intention to do so not later than Monday morning.

Commissioners' Sale of Real Estate.
Young's Muslin Underwear Sale.
D. & G's Dollar Savings Sale.
Modern Store's Bargains.
Campbell's Furniture.
Butler Savings and Trust Co.
Cooper's Suits.
Excursions.

Administrators and Executors of estates can secure their receipt books at the CITIZEN office.

LOCAL AND GENERAL.

TERMS: .....$1.50 Per Year
If paid in advance.. 1.00 " "

Each subscriber, by consulting the little tab on his paper, can tell the date to which his subscription is paid.

"Its mighty cool in Greenland, and there we'd rather land
Than roam by Afric's fountains—or India's coral strand;
Its mighty cool in Greenland, and fine indeed 'twould be
To play leapfrog o'er icebergs and churn the Polar Sea."

—No more Court till September.

—Cleveland street is being graded.

—Spendid harvest weather this week.

—Butler has no inspector of weights and measures

—The "smoke nuisance" is no longer a joke in Butler.

—Board of trade picnic, next Thursday. All stores closed.

—Aug 28th is the last day for the 5 per cent off on Butler taxes.

—The dissolution of the Douma means the doom of the Czar.

—This is bargain-sale month, and you should read the ad's. closely.

—The clay from E. Pearl St. is going to the lots fronting Chestnut St.

—The furniture stores now close at 5 o'clock, except Saturday evenings.

—The Orphan Home lots are being re-plotted. The first plot didn't suit.

—East Penn St. people will go to the Supreme Court on the trolly question.

—Butler needs a $3000 steam-calliope to counteract these ceaseless phonographs.

—You're not in it now if some of your family connections can't muster up a reunion.

—Don't let your subscription get so far behind. It is much easier to pay in advance.

—Tarentum Camp Meeting begins today and lasts till next Sunday a week, Aug. 5th.

—The steam-roller business was unanimously tabled by Council, Tuesday night.

—The first Monday in September will be Labor Day, the next legal holiday on the calendar.

—The chew-gum trust made a million dollars during the last fiscal and gum chewing year.

—The dining-room of the Nixon is crowded every Sunday noon for their superb dinners.

—The Butler Plate Glass works is now going night and day, making glass for San Francisco.

—Two of the Butler guards at Gettysburg are seriously ill from "sleeping to close to the ground."

—Persons of a skeptical turn of mind find it difficult to remain calm while reading snake stories.

—One wonders how Hardy can "nurse a cold" and walk that wire at the same time—but he does.

—A quart of sweet cider added to the water in which ham is boiled, imparts a delicious flavor to the meat.

—Everything is being "forged" these days—liquor prescriptions, J. P. warrants, checks, love letters, etc.

—The number of cigarettes manufactured in the United States during the last fiscal year was 10,814,000,000.

—The Ellis-Blub Coal Co. sold their plant and leases in Washington twp. last week to A. G. Tim for $17,000.

—The C. E. Society of Unionville will hold a social at the home of J. A. McCandless, July 27, 1906. All are invited.

—An automobile "out of kilter" is a very nice thing to set and think in—Larkin of Butler and Hoch of Chicora both say so.

—Two of the Butler postoffice clerks have had their salaries raised—one from five to six hundred and the other from six to seven hundred.

—Automobile intoxication, according to a Chicago doctor, produces "interstitial gingiritis." the treatment of which is very expensive.

—In the Hartje case, still on in Pittsburg Court, they have discarded microscopes and taken to prisms. You see things double through a prism.

—Wagon wheels are in demand at Buttercup. Somebody ran Isaac Dyke's wagon out of its shed, Tuesday night, and stole the four wheels.

—At the battle of Culp's Hill, Gettysburg, Monday, the bridle of one of the officer's horses broke, and the horse charged the line, injuring three men.

—The steam-roller used by the Hanna Construction Co. on the state road southwest of town passed through town the other day and smashed things.

—Co. L got to Camp Henderson, Gettysburg, last Saturday morning, after a 15-hour ride from Butler; and the advance detail had breakfast ready for them.

—The power-house of the Pittsburg, New Castle and Butler trolly will be located at Eidenau. It will be a brick building 325x120 feet, have four engines and a whole lot of dynamos.

—A story of how a man in East Brady played a joke on his wife, was told the Review man. The man in question bought a padlock that was needed about the household to keep certain of their belongings under lock and key. The dealer who sold the lock furnished two keys for it, and the man took them home, put the lock in place, and then throwing his wife the two keys, told her that one was to be used in opening the lock and the other to close it. For a week the wife had troubles of her own in remembering which key was which, until she finally hit upon the expedient of numbering them so that no mistake could be made. Things ran along for some time when it finally dawned upon her that one key would serve both purposes, and then she was so mad she wouldn't speak to her husband for a week.

—A Chicago newspaper asserts that Pittsburg "is noted principally for its smoke and scandals," and is "in need of a disinfectant."

Only four weeks and the Fair.

—The smoke from the Car Works stack sometimes beclouds the town. They put too much coal in the furnaces there at the same time, and have no smoke consumers.

—Our policemen have been supplied with new, double-acting, side-ejecting, hammerless, long-grip, 32-calibre, latest police pattern Colts, and all warranted to kill a dog at a hundred yards.

—A dead man was found in a hollow tree, in the woods of Beaver county a few days ago. In the clothing was found a paper indicating that the man's name was John Whitmer.

—Fishermen should remember that in Pennsylvania it is unlawful to catch more than 10 bass in one day, or to take rock, calico or stripped bass less than five inches in length, or black or yellow bass less than nine inches.

All ready for the Fair—Aug. 21-24.

—The Pittsburg, Harmony, Butler and New Castle Trolly Co. will use the best of everything. They intend building a solid road-bed, using "pantagraph" poles, having electric block signals, and running their cars at high speed.

—An Oklahoma newspaper tells of a citizen of that new state who by mistake fed his horse a quantity of poultry food thinking the same to be condition powder for the animal. The mistake was not noticed until the horse had scratched up half the garden and showed signs of wanting to set.

Everybody is getting ready for the Fair, Aug. 21-24.

—This is Pipe Line day at Conneaut, and as usual the entire oil country is there. It required two special trains to take the crowd from Butler. The oil purchasing agencies in Butler are closed, a fact that causes us great inconvenience, as we forgot to sell our oil, yesterday, and need the money.

—A young lady was being criticized for marrying a man well up in middle age instead of a youth. "My observation has been," said the young woman, "that it is better to be hitched up with an old horse that knows how to pull the load rather than a fool colt that can't do anything but prance and kick and try to run away."

The Butler Fair will be better and crowd larger than ever before. Remember Aug. 21-24.

—Henry Zieg of Clearfield twp. went to his barn to feed his stock early last Thursday morning, and as he was bending over a bin was attacked from behind by a man who had concealed himself in a stall. The blow he received made him unconscious for a time, and when he recovered from it, his watch was gone, and also the robber.

And we'll all go to the Fair.

—What a "wild and wooly" business the making of automobiles has become. Detroiters have gone daft on it. A Detroit man lately invented a four-cylinder gear which he says he can put together with a two seated body over it and sell for $500 each, and he organized a company with a large capital to build ten thousand of them. A Butler man who took some stock in it lately, doubled his money by selling out—and not a single machine yet ready for the market.

Everybody goes to the Fair.

—The Fourteenth Annual Reunion of Lutherans at Rock Point on Wednesday, Aug. 1, promises to be the largest gathering of this denomination ever held in Western Pennsylvania. Three states will be represented at this reunion, West Virginia, Ohio and Pennsylvania. Seven special trains have been arranged for to accommodate the 48 congregations embraced in this territory. For Butler county Lutherans and their friends, the B. & O will start a special at Chicora at 7:25 a.m., stopping at Carbon Centre at 7:45 and leave Butler at 8:00. Fare $1, children 50 c. This train will also stop at Renfew at 8:14 and Ribold at 8:19, the fare being 85 c. from each place, children 50 c. The speakers for the occasion will be Dr. L. H. Schuh, President of Capitol University of Columbus, Ohio. and Prof. K. Hemminghouse, Director of the Teacher's Seminary, Woodville, Ohio.

City League Baseball

Merchants 6, Bank[illegible]
[illegible] 7, General Office 2.
General Office 4, Merchants 3.

The Printers won a game, Monday evening, and everybody threw up their hats for them. They have been playing in hard luck—but it is a long lane that has no turns.

When Eddy Donnel goes to bat
The rooters swim in bliss;
They know he'll tap a buntlet that
Will make the Car Works hiss.

SCHEDULE.

Friday, 27, Typos vs Auditors.
Saturday, 28, Bankers vs Lawyers.
Monday, 30, General Officers vs Auditors.
Tuesday, 31, Bankers vs Typos.
Friday, Aug. 3, Merchants vs Lawyers.
Wednesday, Aug. 8, General Office vs Bankers.

Picnics and Reunions.

Tuesday, July 31—First English Lutheran S. S. picnic, at Alameda.

August 1—The Fourteenth Annual Reunion of the Lutherans of Western Pennsylvania and Eastern Ohio will be held at Rock Point on Wednesday, August 1. The Committee in charge of this reunion has arranged for six special trains, including one to start from Chicora to accommodate the congregation of Rev. Brecht and their friends.

Aug. 2, Board of Trade Outing at Alameda.

Aug. 2nd—U. P. day at Rock Point. B. & O. train leaves Butler at 8:30 a.m. and runs through without change.

Aug. 7. P. H. C. at Alamada Park.

Aug. 8, Maccabees at Waldamere.

Aug. 14, 15 and 16, annual reunion of the Mercer Soldiers Orphans School, at Hotel Humes, Mercer.

Aug. 15—Masons at Conneaut Lake

Aug. 15, First Annual Picnic of the Street Car Employees at Alameda Park. Dancing, sports of all kinds. Supper from 5 to 9 p.m.

ALAMEDA PARK.

Summer Theatre.

Hardy, the High Wire King, who created such a favorable impression last week, has been retained for this, and is drawing large crowds.

The Summer Theatre was crowded, Monday evening, and the show gave entire satisfaction. A number of old favorites are on the bill.

NEXT WEEK.

The Be-Anos,
Comedy Acrobats.

Cardownie Sisters,
Europe's Premier International Dancers

Geo. W. Hussey,
Ventriloquist.

Herbert Bert Lennon,
Impersonator.

PERSONAL

C. C. Shira and family are at Atlantic City.

C. G. Christie and P. W. Lowry have gone to Canada.

C. R. Miller and family are camping at New Galilee.

Mrs. Judge Bredin and Mrs. J. B. Bredin are at Chautauqua.

Ralph Babcock of Butler is a conductor in the Panama railroad.

T. P. Lardin of Bolivar visited his brother Dan, in Butler, last week.

Miss Hunter of Pittsburg is the guest of Mrs. Maggie Miller of Mercer St.

A. L. Brown will take the road, next week, for a large mercantile house.

W. J. Thompson of West Sunbury was in town on business, yesterday.

Miss Katie Young of Winfield twp. did some shopping in Butler, yesterday.

John J. Martin and wife of Dayton, Pa. visited friends in Butler, Monday.

Jos. Weist was accepted as a marine, and went on to Washington, last week.

Miss L. A. Brown and Mrs. Chas. Truver visited friends in Butler, Wednesday.

Jas. S. Wilson and daughter of Slipperyrock visited friends in Butler, Monday.

Mrs. A. M. Christley is entertaining Mr. and Mrs. J. O. Roe and Mrs. B. F. Williams.

Jos. Elliott and wife celebrated the 50th anniversary of their wedding day, last Tuesday.

Dr. Fred Hartung of Harmony has been appointed assistant surgeon of the 18th regiment.

Ralph Gregg and wife returned to Butler, this week, from a trip to Denver and the Rockies.

Henry D. Wallet has been appointed postmaster at Great Belt, vice Louis Hartenstein, resigned.

J. G. Jennings and family are taking a trip in their automobile to Cleveland, Buffalo and other points.

Gen. Stroessel of Russia has been condemned to death by a military court for surrendering Port Arthur.

Ex-Congressman Showalter and family are at the Hotel Atheneum, Chautauqua, for the summer.

Miss Tenie Frestoe of Columbus, O., wouldn't tell her age, and the Court sent her to jail for "contempt."

Mrs. Chas. Maizland of Middlesex twp. and Miss Kate Walker of Clinton twp. visited friends in Butler, Monday.

M. F. Leslie lately drove his auto from Conneaut Lake to Butler it 3:15, and J. V. Ritts his from Butler to Chautauqua in 8:00.

Lew Emery says he doesn't own any brewery stock, don't serve wine to his guests, and don't care whether the prohibs endorse him or not.

Joseph Powell and wife, nee Moyer, celebrated the fiftieth anniversary of their wedding day, at their home in Lancaster twp., on the 10th.

A. B. Ekas of Buffalo twp. returned from a trip to Denver and Colorado Springs, last week. The crops of the western states are splendid.

M. N. Greer, Esq., of Washington, D. C. and Buffalo twp. was in town, this week, looking young and spry. Living in Washington agrees with M. N.

Harvey Cruikshank, lately of W. Sunbury but a native of Winfield twp., was stricken with apoplexy at the Hotel Waverly, last Thursday, and was taken to the Hospital.

Miss Sara Morris, of Mrs. Young's millinery store, left for her home in Lisbon, Ohio, yesterday. She was accompanied by Miss Blanche Eichorn of Stein's dry goods store, who will be her guest for a few weeks.

Rev. J. C. Nicholas and family are visiting their folks in the eastern part of the state. He is on his annual vacation and will be gone for three weeks, during which time there will be no preaching services in Grace Lutheran church. Sunday School, Christian Endeavor and Prayer Meeting as usual.

N. M. Randall of Cherry twp. will be 87 years of age on the last day of this month, and is arranging for a family reunion at his home near Branchton on that day. He was married twice and was the father of twenty children, fourteen of whom are living, and some of whom have grand-children. He was born on the site of the present city of Rochester, N. Y. (in the woods among the Indians, he says) is of old Puritan stock, and came to this county and located in Cherry twp. many year sago.

Oil and Gas Notes.

The Market.—Remains at $1.64.

Coylesville—The Showalter well on Green is reported doing 60 bbls a day.

Sunday Observance—Some Butler County people are being prosecuted in Allegheny county for pumping their wells on Sunday. The case is being heard by a Thornhill J. P. today.

BIG BUTLER FAIR.

Only four weeks more and the Fair will be [illegible] the Butler [illegible] doing business with the largest crowd ever together in Butler. Will it be larger than last year you ask? Certainly it will, there will be thousands more people here than last year, if the weather is favorable, the exhibit will be more, the stock finer, and races faster, while the special attraction will be the best ever. Anyone who has never been at the Big Butler Fair cannot understand what we are talking about, and those who have been there wonder how it can be larger and better, but come and see, and by the way, hadn't you better get a premium list and look it over to see what you have to place on competition at the fair. Premium list mailed on application.

Remember the date, August 21-24.

I. J. MCBRIDE,
114½ West Jefferson St.
Butler, Pa.

BUTLER MARKETS.

Our grocers are paying for—

Apples	75
Fresh eggs	18
Butter	18
Potatoes	75
Chickens, dressed	16 18
Navy beans, bu	$1 85
Onions, bu	90
Honey per lb	16
Dried Apples	8
Turnips, per bu	40
Parsnips, per bu	75
Beets per doz bunches	30
Blackberries	7

K. O. T. M. Outing

Butler Tent Knights of Maccabees extend an invitation to all Maccabees and their friends to join in the K. O. T. M. outing to Erie, Aug. 8. Fare for the round trip $1.50. The Bees are making preparation for a big turnout and leave nothing undone to make it the most successful picnic of the season. A trip over the big Bessemer railroad and a day spent in Erie city seeing its many interesting places is worth several times the fare for this trip.

The Conneaut Lake United Presbyterian Reunion.

The ninth annual United Presbyterian Reunion will be held at Conneaut Lake, on Thursday, August 9, 1906. No other denomination or order in the United States brings together such a vast assemblage of people as does this reunion. One hundred and twenty-six thousand persons have attended the reunion in the past. The special train service covers all of Western Pennsylvania, where the denomination is the strongest. Twenty-four trains, regular and special, will be used to transport the excursionists to the park. The demand for the reunion this year is greater than ever before, and present indications point to a very large attendance. When one considers the natural beauty of Conneaut Lake, the many facilities afforded at the park for amusement and entertainment, the excellent order which is maintained, and the very low rates which are secured, it is no wonder that so many thousands of the United Presbyterians and their friends make the annual pilgrimage to Conneaut Lake.

LEGAL NEWS.

NEW SUITS.

State of West Virginia for use of the Fisher Oil Co, vs A. J. Yohe, Amos Steelsmith and C. F. Hosford, assumpsit to recover on bonds amounting to $1700 given by the defts. in West Virginia. The Fisher Co. and Yohe and Steelsmith own adjoining leases, a dispute arose about the lines and Yohe and Steelsmith secured a preliminary injunction stopping the Fisher Co. from drilling. This injunction required the bonds and as the suit was decided against Yohe and Steelsmith the bond was forfeited. Mr. Hosford was their surety.

Martha Caldwell vs C. A. Caldwell, of Butler, petition for divorce, alleging cruel and barbarous treatment.

Geo. W. Crowe vs Penn twp., O. P. Child, J. M. Douthett and F. B. Dodds, Supervisors, tresspass for $125 damages. Csowe's horse had a leg broken on a bad piece of road between Renfrew and Brownsdale, and had to be killed. The value of the horse was agreed upon between Crowe and the supervisors, and an action entered in order to have a verdict of record made by the Court.

NOTES.

Wm. Verne of Lyndora has been held for Court on a charge of illegal liquor selling, made against him by Jas. Pappas.

John Huba, a Lyndora Hunky, paid $30 and costs to settle a case brought against him because his dog bit a woman; and John Huche $15 and costs because his dog bit a boy. Lyndora has as many dogs as people.

A. G Gibson has been appointed tax collector of Fairview borough.

J. F. Stoops, petitioned for a citation on Dr. H. D Hockenberry to file an account as executor of the will of W. L. Stoops, de'd.

In the cases of John F. McCoy, David J. Kyle and others against Wm. S. Hassel, in which the plffs. sought to have contracts made in 1863 for the sale of coal under lands which they now own in Cherry twp. set aside, Judge Galbreath made an order on the deft. to surrender up the contracts, be forever enjoined from claiming rights under them, and to pay the costs in the cases.

In the case of the National Cash Register Co. vs W. H. Kirkpatrick, replevin to recover a cash register which Kirkpatrick had seized for rent, a decision was made in favor of the defendant.

James A. McMarlin and Geo. Ketterer, Jr., were appointed appraisers in the case of L. P. Hazlett, et al vs J. M. Maxwell.

In the case of James T. Hamilton vs W. S. Wick, brought to compel the opening of a private alley leading to the Hamilton bottleworks, exceptions filed by the deft. were dismissed.

A new trial was granted in the case of Black & Baird vs Erie Coal and Coke Co.

In the case of M. L. Gibson vs F. R. Johnston, Seigel, Buchanan and Co., the defts. petitioned to have the writ of estrepment in the case dissolved. This was done, bond in $2500 being required of the defts.

On a judgment for rent entered by John Younkins vs Mrs. M. J. Bickel, the Court made an order opening judgment and admitting the defendant to a defense.

In the case of J. W. Hutchison, trustee, vs Robt. Buchanan, et al, rule on defts. to bring action of ejectment within six months or be stopped, the Court dismissed the plaintiff's petition because it did not show that the plaintiff was in possession of the land.

W. S. Gray was appointed guardian of five minor children of Mary Shirley, dec'd., of Forward twp.

John H. Sutton, ex'r of Elizabeth Shannon, dec'd., was granted leave to make public sale of property on Bluff street.

Charges of forgery have been made agaist S. Oram, Mike Kritzki, Nicola Huran and Sam Bridge by Sam Paulisk, who alleges that the defendants, three last named defendants took his bank book from the trunk where he kept it, made out a check in favor of Oram for $77 for a grocery bill, and that Oram had identified the drawer of the check as Pauliski at the Butler County National Bank, in order to get the money.

Saturday Judge Galbreath rendered an opinion deciding in favor of the Butler Passenger Railway Co., on the appeal of W. A. Fisher and other residents of E. Penn St. from the ordinance passed by the Town Council granting the street car company right to lay their tracks on that street.

In the case of Lochrie Bros. vs Hamilton Bros. and H. K. Wick, the Court made order requiring the plff. to file a statement within ten days avering the necessity of the latteral railroad they are trying to secure to their mines near Argentine, and the defendants within the same time to file denial of the necessity of the latteral road. The case is then to go at the head of the next trial list.

J. B. Sherman, J. O. Campbell, B. Kemper, Samuel Woods and Jos. Rockenstein were appointed viewers to assess damage done to property of Michael Bresnahan, at the corner of New Castle and Dunbar street, by grading and paving.

After a short deliberation, the jury in the case of Isabella Williamson who was tried in Pittsburg court, Monday, for the murder of Robert Winters, February 2, 1901, returned a verdict of not guilty by reason in insanity at the time of the alleged murder. She was remanded to jail to await the report of a commission to be appointed by the court, on her present mental condition. Miss Williamson was a dressmaker and was placed on trial in Criminal court before Judge F. H. Collier for the alleged shooting of Winters at her home in Grant avenue, Allegheny. Winters was a well known contractor and Miss Williamson was immediately arrested and has since been confined in the insane department of the Allegheny City home.

Theodore Keck, Dr. W. D. McCune and Josiah Adams were appointed a commission in lunacy on Frank Perry of Slipperyrock twp. on petition of J. W. Osborne of Wick.

A charge of seduction, etc., has been made against Harry Young by Beulah A. Kauffman.

Saturday, Aug. 4 is the last day for filing accounts to Sept. Term with Register Wilson.

Gov. Pennypacker has refused to interfere in the case of Frank Johnson of New Castle, convicted of murder in the first degree, but on the other hand has fixed the day of execution as Tuesday, Sept. 11.

PROPERTY TRANSFERS.

Chas Duffy to Anton Kreitzer lot on Plank Road for $450, duplicate, the original deed having been lost in fire.

Anna M Petsinger to Ora Connell lot on Elm St. for $1800.

W S Adams to Rose E Adams lease and well in Adams twp. for $500.

Geo G H Krug to W A Steadman lot on N McKean st. for $5250.

Barbara Geibel to Geo G H Krug same for $3500.

W E Holmes to A L Findley lot at McBride for $350.

John O Christley to Flossie Cooper lot in Slipperyrock for $300.

Jos J Spohn to Peter Snyder 78 acres in Summit for $1750.

International Sgs. & Trust Co. to J. H. Poppenhouse lot on W Wayne St. for $650.

St. Paul's Orphan's Home to J C Say and others property in Butler for $26,000.

Ellis Blum Co. to A G Tim 65 acres in Washington twp. for $17098.26.

C A Schoenfield to J G Helfrich 9 acres in Parker twp for $1.

Jas E Marshall to G L Schroth lot on Race St for $2700.

J C Say to J E Meyer lot on E. Clay St. for $4900.

Hugh J Fredley to Daniel H Aderhold 30 acres in Winfield for $1500.

Henry Wolf to Nettie Weaver property in Jackson twp. for $1.

Helen A and Eli Conn and Alex Mitchell, trustee, to P. B. & L. E. R. R. Co. lot in Center twp. for $150.

Horse Stolen.

Yesterday a man hired a horse and buggy from Graham & Berkimer's livery, drove to Kittanning and sold it at the Montgomery livery. He was given a check in payment and after he left the barn payment on the check was stopped, while Montgomery telephoned to Butler. After learning the horse was hired Montgomery had the man arrested while he was trying to cash the check in a Kittanning bank, and last night he was brought to Butler by County Detective Hoon and Robt. Graham. He gave the name of P. D. Huttinger when he hired the horse and J. D. Miller when arrested.

Improvements

The Peoples Telephone service in Butler is to be improved $30,000 worth.

Plans are being made for the Geis hotel building and also the McNamee block on Centre Ave., by Architect Foster.

The Eskovitz block in Lyndora, contracted for last week, will contain a bank and a store on the first floor and have three floors for living rooms.

Marriage Licenses.

Michael Logue.....Clearfield twp
Sarah Slater.....Donegal twp

Fred DaSando.....Butler
Mary Bicker..... "

Samuel M. L. Bevin.....Allegheny
Ruth Frazier Wilson.....Slipperyrock

John M. McClymonds.....Slipperyrock
Clara Alice Wilson..... "

Harry F. Benson.....Clyde, O
Helen Boggs.....Evans City

E. D. Hough.....Butler
Catherine McClure.....Kittanning

At New Castle—Lewis L. Daugherty of West Sunbury and Wilda Bonzo of New Castle

At Kittanning—Wm. E. Davis of Butler and Bessie Bowser of Worthington.

Cards are out announcing the marriage of Miss Helen McNair Boggs of Evans City to Harry Farmer Benson at the Boggs home Tuesday, July 24. Mr. and Mrs. Benson sail for Tokyo, Japan, August 20, where they take up work in the mission field.

BIG BUTLER FAIR, August 21, 22, 23 and 24, 1906.

NOTICE.

Whereas, my wife, Mary A. Timblin, has left my home without any cause whatever, I do hereby notify all persons not to furnish her any boarding or any goods, clothing or credit on my account, as I will pay no bills contracted by her.

ELMER J. TIMBLIN,
Karns City, June 22, 1906.

For Sale.

Several desirable dwelling properties, $1220 to $4500 in price.

E. H. NEGLEY,
S. W. Diamond, Butler.

Masonic Picnic

The annual outing and Masonic picnic will be held at Conneaut Lake, Wednesday, August 15th.

Special train will leave Butler 8:00 a. m., Kaylor 7:30, Grove City 9:05.

Fare for round trip from Butler and Kaylor, $1.00, Grove City 75c, Mercer 60c.

CLUB RATES.

We can club the CITIZEN with the Pittsburg Gazette-Times at $3.00 per year for the two; CITIZEN and Pittsburg Post for $3.25.

Cash in advance.

$2.00 Conneaut Lake and Return $2.00.

Going Saturdays leaves Butler 7 and 9:36 a. m. or 3:20 p. m., returning leaves Exposition Park, Sunday 7 p. m. or regular trains Monday.

Masonic Outing

The annual Masonic outing will be held at Exposition Park, Conneaut Lake, Wednesday, August 15th.

Fare for the round trip from Butler and Kaylor $1.00, Grove City 75c, Mercer 60c.

FARM FOR SALE.

In Jefferson township, known as the Thomas Mechling farm, and located 3 miles north of Saxonburg; 80 acres, No 1, buildings, splendid house, the best spring in the county, good ground and good orchard, sixty-ton silo, and one producing oil well.

J. A. GREGG,
R. F. D. 7, Butler, Pa.

Closing Notice.

Beginning Monday, July 23rd, until September 15th, we will close our stores at 5 o'clock every evening except Saturdays, and excepting Friday's [illegible] week.

L. Stein & Son.
Mrs. J. E. Zimmerman.
Eisler, Mardorf Co.
Doutt Bros.
Mrs. L. M. Young.
Alf. M. Reiber & Bro.
A. Troutman's Sons.

Painting and Paper-hanging.

W. B. Scott, painter and paper-hanger, can be found at 120 East Quarry street.

The Grove City Bible Conference

The Grove City Bible Conference beginning Thursday evening, August 2nd, and closing Sunday evening, August the 12th, will be the finest Bible Conference ever held at Grove City. The program is composed of some of the most distinguished Bible teachers and Christian workers on both sides of the Atlantic. Rev. William J Dawson, D. D., of London, England, will conduct a lectureship on Evangelism; the Rev. W. L. Watkinson, D. D., of London, England, will preach daily during the Conference. For all information address the president, Isaac C. Ketler, Grove City, Pa.

Tuesday Excursions to Niagara Falls and Toronto.

Every Tuesday, to and including September 25th, the Buffalo, Rochester & Pittsburg Ry. will sell excursion tickets from Butler to Niagara Falls and Toronto, good for return passage any time within 15 days from date of sale, at fare of $7.45 to Niagara Falls and $8.90 to Toronto. For full information consult agents of the company.

BUYING WOOL.

We are paying the highest price, in cash, for wool. Call at or address,

KRUG'S MEAT MARKET,
107 South Main Street, Butler, Pa.

Conneaut Lake Week-end Excursions.

Special train leaves Butler every Saturday at 3:20 p. m., returning leaves Exposition Park every Sunday to September 9th inclusive at 7 p. m., arriving at Butler 9:15. Fare for round trip all trains Saturday returning Sunday or Monday $2.00. Connection made via Meadville with trolley line to and from Saegertown and Cambridge Springs.

I have moved my dental parlors from the Miller building to the second floor of the new Odd Fellows' Temple, where my patrons and friends will be welcome.

FORD H HAYS,
Doctor of Dentistry.

—Money to loan on first mortgage,
E. H. NEGLEY,
Diamond.

—Why is Newton "The Piano Man? See adv.

—Why is Newton "The Piano Man? See adv.

L. S. MCJUNKIN, IRA MCJUNKIN
GEO. A. MITCHELL.

L. S. McJUNKIN & CO.,
Insurance & Real Estate
117 E. Jefferson St.
BUTLER, - - - - PA

Rubber Gloves For Dainty Hands.

Some ladies think that as soon as they get married, and start in housekeeping, they have to give up trying to be sweet and pretty and just as charming as possible.

Don't do it! You're making a serious mistake. You can have just as dainty and pretty hands and nails as of yore, if you will wear Rubber Gloves when doing the work which soils the hands.

All sizes, per pair, 75c.

C. N. BOYD,
DUGGIST,
BUTLER, PA.

BALTIMORE & OHIO R. R.

Popular Excursions to

Atlantic City,

Cape May, Sea Isle City, Ocean City, N. J., Ocean City, Md., Rehoboth Beach, Del. and Return

THURSDAYS,

July 26, Aug. 9 and 23, Sept. 6

ROUND TRIP **$10** FROM BUTLER

Tickets good returning 16 Days Including date of Sale

Ticket permitting privilege of purchasing Pullman Parlor and Sleeping Car accommodation may be obtained upon payment of $2.00 additional.

For pamphlet giving full information, call on W. R. Turner, Ticket Agent, Butler.

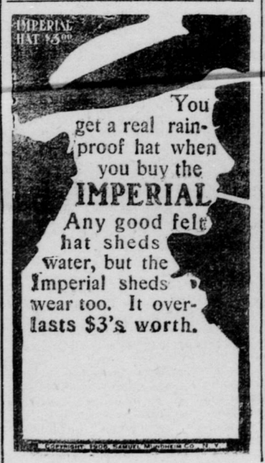

This is the home of the Knox and Imperial hats. No other store in Butler Co. has them.

Summer Shirts with separate and attached cuffs, and with collars and cuffs attached. Two hundred dozen Manhattan and Empire State Shirts to select from.

Straw hats in all shapes in split and sennit brands.

Jno. S. Wick,
HATTER AND FURNISHER,
341 S. Main St.,
(J. Stein Building.)
Two Doors North of Willard Hotel.

Brake be Gosh.

Well, I will just take 'em to Kirkpatrick and it will not break me to have 'em repaired. Had 'em fixed there once before about ten years ago and its my own darned carelessness that they are broke now.

We also sell—
Pianos.
Edison and Victor Phonographs.
Eastman and Poco Cameras.
Photo Supplies.
Washburn Mandolins and Guitars.
Optical goods.
Field and Spy Glasses.

R. L. KIRKPATRICK,
Jeweler and Graduate Optician
Next to Court House.

FOR SALE—Licensed hotel, located about 100 miles from Pittsburgh, in a good Pennsylvania town of 800 or 900 population, on B. R. & P. R. R., frame building of 25 rooms, large cellar, bath and closet and laundry, two porches, steam heated and acetylene light, large lot, barn, etc. Everything in first class shape, doing a good business; price $6,500. A. C. McCOMB & CO., 326 Fourth Avenue, Pittsburgh, Pa.

FOR SALE—Farm along Lake Erie near Erie City. Write Murphy & Nichols, Girard, Pa., for particulars.

Muslin Underwear Sale at

MRS. L. M. YOUNG'S

Thursday, July 26th and lasting until Wednesday, August 1st.

We carry a full line of the "CHIC" MUSLIN UNDERWEAR. Every garment speaks for itself.

Do not miss this SALE, it will pay you to buy for future use. Remember the dates, Thursday morning, July 26th to Wednesday, August 1st. We will also continue our CLEARANCE SALE until August 1st, of muslins, calicoes, ginghams, lawns, table linens, towelings, silk dress goods, &c., &c.

MRS. L. M. YOUNG.

Opposite the "Bickel Building," 127 Main St.

Ideal Clothing & Hat Parlors

CORRECT CLOTHES FOR MEN & BOYS

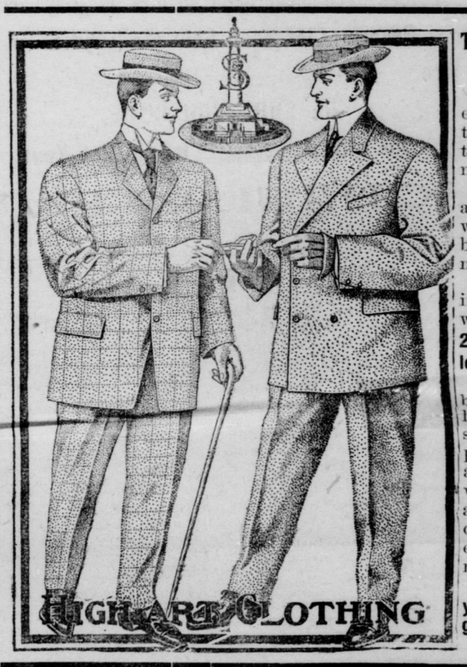

The Bottom Knocked Out of Prices.

To have values and not to exploit them would be unjust to you and to us. So we want to inform you of another big money saving opportunity.

In looking over our stock after our big sale we find that we have a good number of broken lots and odd sizes in men's summer suits.

Beginning tomorrow morning every one of these lots will be on sale from

20 per cent. to 33 per cent less than the original price.

Late buyers will find this big snap to dress at a cost lower in a good many instances than the wholesale prices. All these odd lots are laid out on separate tables with the original price mark attached. We being strictly a one price house it will be an easy matter for anyone to make their own deductions.

Don't delay. As the size you want tomorrow may be gone today.

Ideal Clothing and Hat Parlors

CHARLES R. THOMPSON, PROP'R.

228 South Main Street.

P. S.—All clothing sold by us pressed and repaired free.

B. & B.

dressing sacques

Shelf emptying of these cool, comfortable garments at prices that prove our determination to do as we say—empty every shelf and box—and that in the shortest possible time.

Colored Lawn Dressing Sacques and Kimonos—also White ones.

50c ones, **35c.**
75c ones, **50c.**
$1.00 ones, **65c.**
$1.50 ones, **$1.00.**
$2.00 ones, **$1.25.**
$3.50 ones, **$2.50.**
$5.00 ones, **$3.50.**
$6.00 ones, **$4.50**—on up to $18 ones, **$13.50.**

Lot printed Lawn Dressing Sacques at **15c.**

Boggs & Buhl
ALLEGHENY, PA.

M. R. Shaner,

Fire and Life Insurance

—ALSO—

REAL ESTATE.

Room 508, Butler County National Bank Building, Butler, Pa.

Do You Buy Medicines? Certainly You Do.

Then you want the best for the least money. That is our motto. Come and see us when in need of anything in the Drug Line and we are sure you will call again. We carry a full line of Drugs, Chemicals, Toilet Articles, etc.

Purvis' Pharmacy

S. G. PURVIS, PH. G

Both Phones.

213 S Main St. Butler Pa.

Drop us a Postal Card

if you cannot call and we will mail you

Free of Charge

a sample package of

Miller's Kidney Pills

We want everyone who has backacke and kidney trouble to try these pills, they speak for themselves.

Regular size 50c sent to any address upon receipt of price.

Redick & Grohman

PRESCRIPTION DRUGGISTS

109 North Main St.,
Butler, Pa.

Pearson B. Nace's

Livery, Feed and Sale Stable

Rear of

Wick House, Butler Penn's

The best of horses and first class rigs always on hand and for hire.

Best accommodations in town for permanent boarding and transient trade. Special care guaranteed.

Stable Room For 65 Horses

A good class of horses, both drivers and draft horses always on hand and for sale under a full guarantee; and horses boarded upon proper notification by

PEARSON B. NACE,

Phone No. 21

35 White Leghorn Hens and Four Roosters $10.00. Eggs $5.00 per hundred, Leghorns and White Wyandottes, prize winning stock. CHAS. J. SAMUELSON, Swissvale, Pa.

Spring Opening

The first opening this spring of a bottle of our own make Beef, Iron and Wine will bring cheer to many families. CLOSED IN THE HOUSE all winter you become listless and tired and have not the ambition for extra spring work.

Our Beef, Iron and Wine

is the "Spring Tonic" that brings back red cheeks, red lips, new blood, new life.

"Remember" we make our own, it is not shipped in. Every bottle guaranteed, your money back if it fails.

Price 50c Pint.

THE

Crystal Pharmacy

R. M. LOGAN, Ph. G.,

BOTH PHONES,

106 N. Main St., Butler, Pa.

The Style of Today

is all-important for the well-dressed man. Let us make you a suit to measure, at a price but little more than the ready-made. But, oh, what a difference in the fit, style and general appearance!

Trousers to Order at $6.

Come and see our new stock of materials—the choicest to be found. A million dollars and a bale of hay may be equally worthless at doomsday, but our Made to Measure Suits are living epistles—good as gold.

WM. COOPER,

LEADING TAILOR,

Cor. Diamond, Butler, Pa.