SELECTING A FAVORITE!

That's what most of the well groomed men of Butler and vicinity have done—selected The Ideal Clothing and Hat Parlors as their favorite shop for this season's newest and smartest garments.

The Famous Washington Co.'s Suits and Overcoats for Particular Men.

SUITS—Prices $8.00, $10.00, $15.00 and up to $25.00.
OVERCOATS—Prices $8.00, $10.00, $15.00 and up to $35.00.

These garments will retain their shape, fit your figure and sustain your reputation as a good dresser. Give us a call and inspect our goods.

Men of good taste wear Stetson & Ideal Hats. Prices range from $1 to $5.

BOY'S AND CHILDREN'S SUITS.

Our Boys' and Children's Suits were never so complete as they are now. Children's Suits from $2 to $7. Children's Overcoats from $2.50 to $8.00.

NOTICE---All Clothing Sold by Us Cleaned and Pressed FREE.

Ideal Clothing
—AND—
Hat Parlors.

228 South Main Street.

FLEMING'S OLD RELIABLE EXPORT.

All Mail Orders Receive Prompt Attention.

$1. Per Qt. 6 Qts. for $5, On all $10 orders we Prepay Express.

Are you using it. If not, write to us at once and get particulars of its merit.

Our Stock of the Highest Grade of Champagne Vintage is Complete.

Qts., $2.75 Pts. $1.50

ALL THE LEADING BONDED WHISKIES AT $1 00 PER QT,

	PER QT.
Pinet Castillon Cognac, this Brandy is especially recommended	$1.50
Hennesy Brandy, One Star	1.25
Hennesy Brandy, Two Star	1.50
Hennesy Brandy, Three Star	1.75
Cusenier's Creme de Menthe	1.50
Old London Dock Imported Port	1.00
Old London Dock Imported Sherry	1.00

	PER DOZ, PTS.
As a tonic we quote imported ales and Stouts as follows:	
McMullen's (Bottling) White Label Ale	$2.00
Ross' (Bottling) Ale	2.00
Burke's (Bottling) Ale	2.00
Reed Bros.' Dog's Head	2.00
Imported Stouts (Bottled by above firms) will be furnished at the same price.	
A superior grade California Wines, per qt.	50c

On All Purchases We Save You From 25 to 50 per cent.

Jos. Fleming & Son Co., Incorporated.

410 and 412 Market St., Pittsburg, Pa.

The Family Drug and Liquor Store.

A Difference in Dollars

isn't the *first* thing to be considered in buying a piano. There is more than just money value in musical quality.

The BEHR Piano

would be a good investment at twice its cost. Real wear, worth, durability and distinctiveness,—these are essentially **BEHR** qualities. To be *sure*, call and examine.

W. B. McCANDLESS,
R. F. D. 45, Euclid, Pa.

AT LAST.

An Engine for the Farm.

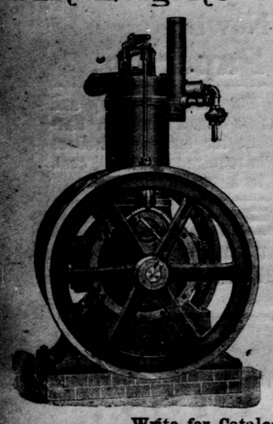

CUT FEED, PUMP WATER, SAW WOOD, CHURN, RUN THE WASHING MACHINE WITH AN

"ALL PURPOSE"
Gas or Gasoline Engine.

An Electric Light Plant Complete

With practically no expense after the cost of installing.

Write for Catalogue and Prices.

THE EVANS MFG. CO., LTD.,

BUTLER, PA.

Madam French Female Dean's Pills. A safe, certain relief for Suppressed Menstruation. Never known to fail. Safe! Sure! Speedy! Satisfaction Guaranteed or money Refunded. Sent prepaid for $1.00 per box. Will send them on trial, to be paid for when relieved. Samples Free. UNITED MEDICAL CO., BOX 74, LANCASTER, PA.

Sold in Butler at the Centre Ave. Pharmacy

John—Why do you look for a job?
Harry—When you attend **Nossokoff's Barber School**, then the people will be looking for you to work for them—very little expense—Send for catalogue, 1406 Penn avenue, Pittsburgh, Pa.

If you want to buy or sell any kind of business see CAVANAGH CO., 431 Fourth Ave., Pittsburgh.

DOCTOR GINNER, 624 Penn Avenue, Pittsburgh, cures Piles and Fistulas to stay cured; also cancer and all chronic diseases and blood complaint both sexes and all ages. Consultation strictly private. Call and see the Doctor. Office hours from 9 a. m. to 5 p. m.

Where to Dine When in Pittsburg

BLACK'S RESTAURANT

BLUE POINTS AND ROCKAWAY OYSTERS

LARGE WHISKY A SPECIALTY

606-608 LIBERTY AVENUE,
PITTSBURGH, PA.

CHAS. S. BLACK, Prop.

Hammel's GERMAN RESTAURANT. Everything to eat and drink served in German style. Imported Bavarian beer on draught. 242 Diamond St., Pittsburg.

Miller's Restaurant 514 Smithfield Street, Pittsburg, Pa.

FIFTH AVENUE Opp. Grand Opera House.

Bath on each floor free to guests. Absolutely fire proof. Steam heat and telephone in every room. European plan.

HOTEL YODER NOW OPEN

Rooms and convenience as good as best hotel 25c per night $1.75 per week. Come early and take your choice. No. 11-13 Fourth St., Pittsburg. Just Three Squares from Court House.

WHERE TO DINE WHEN IN ALLEGHENY

Sauers Tavern 211 Federal Street, near Ft. Wayne R. R. Allegheny, Pa. Ladies Dining Room on Second Floor.

PATENT OFFICE DRAWINGS FREE by the Iron City Draughting Co., established 1889. Designers and Draughtsmen. Wylie avenue, Pittsburgh, Pa. (P. & A. Phone 91-M.) Correspondence of H. M. Sterling, Patent Attorney Washington, D. C.

Farms for Sale—In fine farming district, around Youngstown, Warren and Niles, Ohio. Call or write for list. HARRINGTON & CO., Niles, O.

For Sale—Coal lands; Pittsburg coal in Wetzel county, W. Va. Address Box 3, Endicott, W. Va.

Are You Taking Massage, Magnetic, Electrical treatments; Turkish, Oven, Vapor Spray or any form of Baths? Why not try the Forbes Sanitarium? Also select massage only; lady attendants. Open day and all night, at 2015 Forbes St., Pittsburg, Pa.

"AMERICAN"

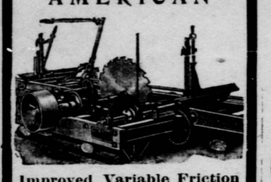

Improved Variable Friction Feed Saw Mills.

Fitted with new "Giant" Duplex dogs ratchet set works and quick receder, strong, accurate, reliable and light running.

A car load or two of lumber will pay for one of these mills.

Portable saw mills in 5 sizes.

Gang edgers, drag saws, lath and shingle mills, planers, wood saws, and splitters. The best made.

Full particulars on application.

AMERICAN SAW MILL CO.
Hacketstown, N. J.,
or D. C. EMERY Agents,
Grove City, Pa.

REPRESENTATIVES—We want several representatives to sell legitimate mining stock; home company; best proposition on the market today; good men can earn from $25 to $100 per week; only those who have had experience in this line need apply. Call or address GOLD MEDAL MINING CO., 609 Fitzsimons Building, Pittsburg, Pa.

FURNITURE & H. H. GOODS.

STORAGE SALE.

$20,000 WORTH OF FINE FURNITURE, CARPETS AND RUGS, FOR STORAGE CHARGES. OUR BIG BARGAINS. FOUR HANDSOME GENUINE LEATHER COUCHES, COST $75, NOW $35. SIX MAHOGANY 3-PIECE GENUINE LEATHER PARLOR SUITES, COST $140 AND $150, NOW $48 AND $52.50. THREE BIG TURKISH ALL-LEATHER ROCKERS, CHEAP FOR $65 EACH, NOW $30. LEATHER MORRIS CHAIRS, $28, NOW $16.50; OTHERS $5.50 AND $7.50. ODD PARLOR CHAIRS, BEAUTIES, FOR $4.50 EACH. SIX HAND PAINTED PARLOR TABLES, COST $20, $25, AT $6.50 EACH. THREE-PIECE PARLOR SUITE, COST $45, NOW $13. AXMINSTER RUGS, 9x12, $10 AND $18, WERE $30 AND $35. BIG LOT OF RUGS $5 AND $7.50 EACH. HANDSOME MAHOGANY CHIFFONIERS AND BED ROOM SUITES AT BIG BARGAINS.

LOOK FOR THE BIG WINDOW NEXT TO PICKERING'S, 654 PENN AVE., PITTSBURG. GOLDSMITH'S. 12th floor

---

TIPPER & PATTON

FARMERS BANK BUILDING,
PITTSBURG, PA.

Buyers of
Ties - Poles - Piling and Bill Lumber.

Pearson B. Nace's

Livery, Feed and Sale Stable
Rear of
Wick House. Butler Penn'a

The best of horses and first class rigs always on hand and for hire.

Best accommodations in town for permanent boarding and transient trade. Special care guaranteed.

Stable Room For 65 Horses

A good class of horses, both drivers and draft horses always on hand and for sale under a full guarantee; and horses bought upon proper notification by

PEARSON B. NACE.

Phone No. 21

L. C. WICK,

DEALER IN

LUMBER.

If you want to buy as fine a farm as is in Ohio or Pennsylvania, send for description of No. 641. They speak for themselves. PENNSYLVANIA & OHIO FARM CO., 302 Times Building, Pittsburg.

Holt's Greenhouses,

E. M. HOLT & CO. PROP'S.

Salesroom 247 S. Main Street.

Floral designs for funerals, parties, etc., a specialty.

POTTED PLANTS.

Our carnations are now in their prime.

W. S. & E. WICK,

DEALERS IN

Rough and Worked Lumber of all Kinds
Doors, Sash and Mouldings
Oil Well Rigs a Specialty.
Office and Yard
E. Cunningham and Monroe Sts
near West Penn Depot.
BUTLER, PA.

M. A. BERKIMER,

Funeral Director,

245 S. MAIN ST., BUTLER, PA.

Gibson's Livery

(old May & Kennedy stand)

First-class horses and rigs.

Excellent boarding accommodations.

Good clean waiting room, and Open day and night.

BERT McCANDLESS, Manager.

See the Sign directly opposite the Old Postoffice

Theodore Vogeley,
Real Estate and Insurance Agency,
238 S. Main St
Butler, Pa.

238 VOGELEY

If you have property to sell, trade, or rent or, want to buy or rent call, write or phone me.

List Mailed Upon Application

Do You Buy Medicines?

Certainly You Do.

Then you want the best for the least money. That is our motto. Come and see us when in need of anything in the Drug Line and we are sure you will call again. We carry a full line of Drugs, Chemicals, Toilet Articles, etc.

Purvis' Pharmacy

S. G. PURVIS, PH. G
Both Phones.
618 S Main St. Butler Pa.

WM. WALKER. CHAS. A. McELVAIN

WALKER & McELVAIN,

307 Butler County National Bank Bld'g

REAL ESTATE.
INSURANCE.
OIL PROPERTIES.
LOANS.
BOTH PHONES

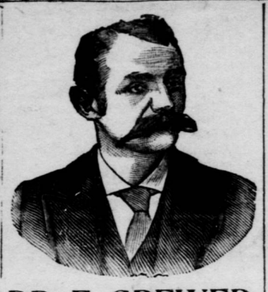

DR. E. GREWER,

No. 229 1-2 SOUTH MAIN ST, NEXT DOOR TO GUARANTY SAFE DEPOSIT & TRUST CO., BUTLER, PA. ROOMS 1, 2, AND 3.

Dr. E. Grewer is a graduate of the University of Pennsylvania, is now permanently located at the aboveaddress where he treats all chronic diseases of men, women and children.

Diseases of the Nervous System, the symptoms of which are dizziness, lack of confidence, sexual weakness in men and women, ball rising in the throat, spots floating before the eyes, loss of memory unable to concentrate the mind on one subject easily startled when suddenly spoken to, and dull distressed mind which unfits them for performing the duties of life, making happiness impossible, distressing the action of the heart, depression of the spirits, evil forebodings, cowardice, fear, dreams, melancholy, tire easy of company, feeling as tired in the morning as when retiring, lack of energy, nervousness, trembling, confusion of the mind, depression, constipation, weakness of the limbs, etc. Those so affected should consult us immediately and be restored to perfect health.

Lost Manhood Restored.
Weakness of Young Men Cured
and all private diseases.

Dr. E. Grewer's varicocele Ring cures Varicocele, Hydrocele and Rupture promptly cured without pain and no detention from business.

He cures the worst cases of Nervous Prostration, Rheumatism, Scrofula, Old Sores, Blood Poison, and all Diseases of the Skin Ear, Nose, Throat, Heart, Lungs, Stomach, Liver, Kidneys and Bladder.

Itching Piles, Fistula, Stricture, Tumors, Cancers, Goiters, cured without cutting.

Special attention paid to the treatment of Nasal Catarrh.

He will forfeit the sum of Five Thousand Dollars for any case of FITS OR EPILEPTIC CONVULSIONS that he cannot cure

Consultation free and strictly confidential. Write if you cannot call.

Office hours—From 9 a. m. to 8:30 p. m. On Sunday from 1 to 3 p. m. only.

C. F. T. Pape,

JEWELER.

121 E. Jefferson Street.

PAROID READY ROOFING.

PAROID. The Roofing with NO TAR. Won't dry out. Won't grow brittle.

ANYONE can apply it. Tins, Nails and Cement in core of each roll.

REPRESENTS the results of years of Experience and Experimenting.

ONLY requires painting every few years. Not when first laid.

IS Cheaper than Gravel, Slate or Shingles.

DEMAND for PAROID is world wide.

MADE IN 1, 2 AND 3 PLY

Other Faces, Samples and Prices are yours if you will ask us.

L. C. WICK,
BUTLER, PA.

We are Busy Answering Calls

Many customers want to buy Farms—others—Business opportunities and homes. We can find you what you want. Help you buy or sell. J. D. SIMONS, Real Estate, 211-213 Ferguson Building, Pittsburg, Pa.

HUNDREDS OF LADIES

Are using DALES CAMPHOR ICE regularly as a preventative against **Chapped Hands and Faces** or any other skin irritation caused by wintry winds. It is better than anything else you've ever used. **Makes a beautiful complexion.** Order a cake today. By mail 25 cents postpaid. A. DALES, 3426 Bates Street, Pittsburgh, Pa.

ADJUSTABLE PIN.

Our Corner Clamp made the "ACME" much superior to any other stretcher. Our New Patent Adjustable Pin leaves the scallops in their natural shape; does not weaken the bars; is of ample length, very practical and a great improvement. Don't fail to examine it. At your dealers, or ACME MFG. CO., Allegheny, Pa.

PURE ICE.

Delivered daily to all parts of town, in large or small amounts.

FRED. H. GOETTLER,
Phones, Bell J 158, People's 220.

Eyes Examined Free of Charge

R. L. KIRKPATRICK,

Jeweler and Graduate Optician
Next Door to Court House, Butler, Pa

GEO. S. LANGDON & CO.

New York and Pittsburg Stocks

Orders Solicited. Purchase or Sale.
Cash or Margin. Correspondence Invited.

Bell Phone, 1665 Court.

Keystone Building, Pittsburg, Pa.

TRY ONE CAKE

Of DALES CAMPHOR ICE and you'll agree that it is the best emollient for **Chapped Hands, Face or Cold Sores** you've ever used. It gives immediate relief. Hundreds are using it regularly with great satisfaction. Order one today. 25 cents by mail post paid.

A. DALES,
3426 Bates Street, Pittsburgh, Pa.

DANGER SIGNALS.

No engineer would be mad enough to run by the flag which signaled danger. It is different with the average man or woman. They attempt constantly to run by the danger signals of Nature and that attempt costs thousands of lives every year. When the appetite becomes irregular or entirely gives out, when sleep is troubled and broken, when there is a constant feeling of dullness and languor, Nature is hoisting the danger signal. The stomach and its allied organs are failing in their work and the body is losing the nutrition on which its strength depends.

Such a condition calls for a prompt use of Dr. Pierce's Golden Medical Discovery. It cures diseases of the stomach and other organs of digestion and nutrition, purifies and enriches the blood and builds up the body with sound, solid flesh.

"I have had so much benefit from your medicines am glad to say a few words that you may use for publication," writes Mrs. J. R. Downes, Crystal Lake, Conn. "I had been troubled with a complication of diseases for over two years, but kidneys and liver bothered me most. Some of my worst ailments were headache, frequent pains around heart and under right shoulder-blade. My hands and feet were cold nearly all the time, and I had such chilliness between shoulders. Some days cared but little for food; I lost flesh; felt so tired and miserable it seemed I couldn't do any housework. Took medicine from my physician, but received no benefit. Bought a bottle of 'Golden Medical Discovery,' and after taking it I felt so much better we determined to give it a fair trial. Appetite soon improved and gradually the disorders disappeared until now I am well."

A Great Doctor Book Free.—Send 21 one-cent stamps to Dr. R. V. Pierce, Buffalo, N. Y., to cover cost of mailing *only* and he will send you a free copy of his 1008-page Common Sense Medical Adviser, paper-covered. Cloth-covered 31 stamps.

Dr. Pierce's Pellets Cure Constipation.

HUMPHREYS'

Veterinary Specifics cure diseases of Horses, Cattle, Sheep, Dogs, Hogs and Poultry by acting directly on the SICK PART without loss of time.

A. A. CURES FEVERS, Congestions, Inflammations, Lung Fever, Milk Fever.
B. B. CURES SPRAINS, Lameness, Injuries, Rheumatism.
C. C. CURES SORE THROAT, Quinsy, Epizootic, Distemper.
D. D. CURES WORMS, Bots, Grubs.
E. E. CURES COUGHS, Colds, Influenza, Inflamed Lungs, Pleuro-Pneumonia.
F. F. CURES COLIC, Bellyache, Wind-Blown, Diarrhea, Dysentery.
G. G. Prevents MISCARRIAGE.
H. H. CURES KIDNEY & BLADDER DISORDERS.
I. I. CURES SKIN DISEASES, Mange, Eruptions, Ulcers, Grease, Farcy.
J. K. CURES BAD CONDITION, Staring Coat, Indigestion, Stomach Staggers.

50c. each; Stable Case, Ten Specifics, Book, &c., $7. At druggists, or sent prepaid on receipt of price. Humphreys' Medicine Co., Cor. William and John Streets, New York.

BOOK MAILED FREE.

Nasal CATARRH

In all its stages.

Ely's Cream Balm

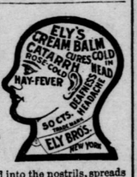

Cleanses, soothes and heals the diseased membrane. It cures catarrh and drives away a cold in the head quickly.

Cream Balm is placed into the nostrils, spreads over the membrane and is absorbed. Relief is immediate and a cure follows. It is not drying—does not produce sneezing. Large Size, 50 cents at Druggists or by mail; Trial Size, 10 cents.

ELY BROTHERS, 56 Warren Street, New York

DO YOUR CHILDREN ASK QUESTIONS

Of course they do. It is their way of learning and it is your duty to answer. You may need a dictionary to aid you. It won't answer every question, but there are thousands to which it will give you true, clear and definite answers, not about words only, but about things, the sun, men, machinery, places, stories and the like. Then, too, the children can find their own answers. Some of our greatest men have ascribed their power to study of the dictionary.

Of course you want the best dictionary. The most critical prefer the New and Enlarged Edition of

WEBSTER'S INTERNATIONAL DICTIONARY

THE GRAND PRIZE (HIGHEST AWARD) for which was given at the World's Fair, St. Louis.

If you have any questions about it write us.

G. & C. MERRIAM CO.,
PUBLISHERS,
SPRINGFIELD, MASS.

Gas and Gasoline Engines

From two horse power up. For farm use, electric lighting plants, or for power of any kind. Write for catalogue and information. EMPIRE MACHINE COMPANY, 210 Third Avenue, Pittsburg, Pa.

THE PITTSBURG TOUPET & MF'G. CO. 543 Smithfield Street, Pittsburg, Pa., H. C. Muller, Manager fully guarantees all hair work. Mail promptly answered. Write now.

Winter's Changes Breed Pneumonia

Be on the safe side. Have a bottle of good whiskey ready for emergencies. We can honestly recommend for this purpose

Grandfather's Choice
Guaranteed 3 Yrs. Old

It's a smooth, palatable whiskey—for social and family use; $3 a gallon. Your choice of any whiskey in list below for $1 a full quart; 3 qts., $3.

FINCH, LARGE, OVERHOLT, GUGGENHEIMER, MT. VERNON THOMPSON, GIBSON, DILLINGER, BRIDGEPORT

We pay express charges on all mail orders of $5 or over. Goods shipped promptly.

Robt. Lewin & Co.,

WHOLESALE DEALERS IN WINES AND LIQUORS,
No. 14 Smithfield St., PITTSBURG, PA.
'Phones: Bell 2179 P. & A. 1458.

Special Offer

To those purchasing photos of groups or views, 8x10, at 50c each, to the amount of $10 I will present free a fine 20x40, exact reproduction that will stand washing and not fade away. No bum work, but a fine permanent Bromide enlargement, fully guaranteed.

FISHER,

The Outdoor Artist,

The Butler Dye Works

FARM AND GARDEN

BUTTER FROM ONE COW.

A Homemade Creamer That Is Preferred to the Use of Pans.

A correspondent of the Rural New Yorker tells her way of making butter from one cow with much less care and expense and more satisfactorily than by the pan system. She says: We had used a creamer with butter worker, swing churn and pound printer with a fine herd of Jersey cows, making a fine quality of butter, and when a change in our business made it necessary for us to keep only one cow we naturally wanted to make as good butter with less machinery. After some consideration we evolved a plan that has been very satisfactory. We bought two one gallon carrying pails, such as dairymen use, and had a tinner insert a tube one-half inch and flaring to three-quarters on the outside at the bottom of each pail, the tube to be one inch in length.

These tubes are to be fitted securely with corks. The covers should have three holes punched in them for ventilation. The whole cost of these small creamers was not over 20 cents. If there is a rim at the bottom of the pail holes may be punched in it to help in the cooling, but they are not really essential. The diagram shows the creamer. A candy pail or tub deep enough to hold water to come up as high as the milk in the can and plenty of ordinary well water is all that is needed to set the milk for cream raising. Well water at 45 degrees is sufficient to raise the cream in twelve hours, but if one has ice it will save the changing of water at each milking, and colder water will raise the cream more quickly. In summer we set our milk in the cellar near our well, changing the water at each milking in hottest weather, but in cooler weather it may be set on the back porch or any convenient place where it may not freeze. We prefer to have our cow fresh in September and make winter butter and with this plan can have butter equally as good as in summer. We have two creamers for the first flush of milk and use only one later. The milk is strained directly into the can and set in cold water to the depth of the milk, with enough water so as to cool the milk. The cream is raised in twelve hours. Care must be taken when drawing off the skim milk, for the force of a full can is considerable. Draw off until the cream begins to show, holding the cork to lessen the rapid flowing and stop the cream. Shake the can until the cream is all loosened and pour it into a jar to be set in a cool place where it may keep sweet until there is enough for a churning.

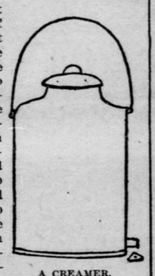

A CREAMER.

High Prices For Cheese.

To me one of the most gratifying features of the dairy business is the exceedingly high price of cheese. It is usually very unfortunate for any commodity to reach a point where the cost becomes prohibitive In this case it will, of course, have an unfavorable influence, but it will be insignificant compared to the fact that we are beginning to know the value of good full cream cheese and that at usual prevailing prices it is a cheap food. Almost anything in a box will bring 12 cents, and some of the finest grades are not on the market at any price. The cheese-making sections have not enlarged and developed as rapidly as the butter districts largely on account of the superior value of skim milk over whey. Sweet milk from the separator, an understanding how to balance it up with the grains and the fact that upon it young animals make the most satisfactory and profitable growth have aided in swelling the butter output.—H. E. Cook in National Stockman.

Feeding the Fall Pigs.

From now on mix the feed for the young pigs one feed ahead, and you may, with good results, add a half spoonful of oilmeal for each pig and increase as they get larger. Put a little shelled corn in the feed and let it soak from one feed to another. Also increase this as time goes on. If they can follow around after cattle that are fed corn it will be sufficient corn for them and will give them their needed exercise. The cattle keep the snow tramped down, and the pigs will keep pretty busy. You should always aim to have a southern exposure protected on the windward side by a high, tight board fence and on the north by a building, where the sun's rays will be reflected so it will thaw on a sunshiny day while it freezes in more unprotected places.—Orange Judd Farmer.

One Cause of Poor Milk.

Competition is no mean influencing agent. It is a well known fact that in our smaller places reliable farmers have attempted to produce a good quality of milk for their customers and to sell it at a fair price. Their charges estimated from cost of production have been very reasonable, say 6 cents per quart. After starting some irresponsible man would undertake to sell milk at 3, 4 or 5 cents per quart. Consequently the good milk was soon crowded out, and there was left upon the market only this poor quality of milk. This irresponsible man could then raise the price of his milk.—C. L. Marshall.

NEWS AND NOTES

Fertilizers to the value of $1,836,626 were imported into the United States during the first six months of the calendar year.

Imports during the six months ended June 30, 1905, show an item of breadstuffs valued at $3,652,209.

This country imported during the first six months of the calendar year 42,881,806 pounds of raw cotton, valued at $6,505,878.

STAGE EPIGRAMS.

The theater is the chastener of life.—Euripides.

An actor is a public instructor.—Euripides.

The theater is the mirror of life.—Euripides.

Actors are the only honest hypocritos.—Hazlitt.

The theater is the devil's own territory.—Edward Allyn.

The stage represents fiction as if it were fact.—Betterton.

The stage is the field for the orator as well as the comedian.—Roscius.

A passion for dramatic art is inherent in the nature of man.—Edwin Forrest.

The drama is the most refined pleasure of a polished people.—Dion Boucicault.

It is in drama where poetry attains its loftiest flight.—Don Luis I. of Portugal.

The stage is more powerful than the platform, the press or the pulpit.—Anna Dickinson.

A comedy is like a cigar; if good, every one wants a box; if bad, no amount of puffing will make it draw.—Henry James Byron.

Eat More

of the most nutritious of flour foods—**Uneeda Biscuit**—the only perfect soda cracker. Then you will be able to

Earn More

because a well-nourished body has greater productive capacity. Thus you will also be able to

Save More

because for value received there is no food so economical as **Uneeda Biscuit**

5¢ *In a dust tight, moisture proof package.*

NATIONAL BISCUIT COMPANY

THE LARGEST IN THE COUNTY.

THE

Butler County National Bank.

A good, STRONG HOME BANK FOR THE PEOPLE of Buler County to do business wih.

Strength	
Capital	$ 300,000.00
Surplus	365,000.00
Assets	2,840,000.00

We invite YOUR business—assuring you PROMPT, COURTEOUS and LIBERAL service.

"The big Bank on the corner by the Court House"

ESTABLISHED 1900.

THE

Farmers' National Bank,

BUTLER, PA.

CAPITAL	$100,000.00
SURPLUS AND PROFITS (earned)	$47,000.00
DIVIDENDS PAID	$6,000.00

None Stronger in the County.

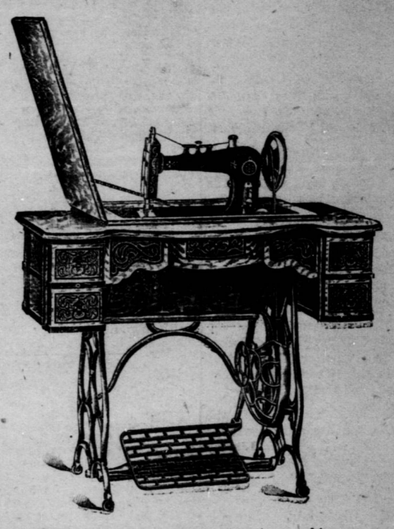

Just received the largest assortment of sewing machines we ever had in stock. We have an expert sewing machine repair man at reasonable prices.

Henry Biehl,

122 N. Main St. Peo. 'Phone 464.

Send Your Orders by Mail for Your

WHISKES
WINES
and LIQUORS
—TO—

MAX KLEIN & SONS

1318-20 Penn Ave., PITTSBURG, PA.

EVERYTHING IN LIQUORS.

Try A Gallon of Our 4-year old at $3.00 per Gallon.

HUGH L. CONNELLY

SUCCESSOR TO JOHN LIMEGROVER, JR.

107 West Ohio Street, (Opposite Post Office.)

BOTH PHONES ALLEGHENY, PA.

Advertise in the CITIZEN.