Kelsey, Crown, Boomer

FURNACES.

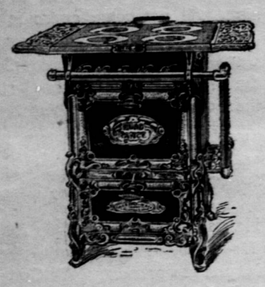

Coal and Slack Heaters, Gas and Coal Ranges and Gas Stoves. 1904 Washers, Sewing Machines, Needles for all makes of Sewing Machines. Sewing Machines repaired. Roofing and Spouting, and House Furnishing Goods.

Henry Biehl,

122 N. Main St. Peo. 'Phone 464.

AT LAST.

An Engine for the Farm.

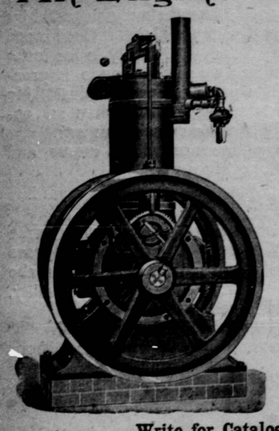

CUT FEED, PUMP WATER, SAW WOOD, CHURN, RUN THE WASHING MACHINE WITH AN

"ALL PURPOSE" Gas or Gasoline Engine.

An Electric Light Plant Complete

With practically no expense after the cost of installing.

Write for Catalogue and Prices.

THE EVANS MFG. CO., LTD.,

BUTLER, PA.

FOUND GUILTY.

THE PITTSBURGH NOVELTY SUPPLY COMPANY

Has been found guilty by a jury of ten thousand people of selling the best and cheapest Clothes Dryer in the market. Price 50 cents and $1.00. The finest adjustible and extension Shade Hanger only 15 cents. No house is complete without them. The Safety Damp Filler is only to be seen to be appreciated. Can fill your lamp with finest of white kid gloves in an instant without soiling them. Price ten and fifteen cents. $1 worth of the finest Toilet Soap for 25c. You have never received so much for the money before. Only one box sold to a family to introduce it. Also the finest of sold gold Jewelry, Watches, Diamonds, Silverware, Etc., at prices never before heard of. Any of the above priced goods sent by mail or express on receipt of price. Address or call

PITTSBURGH NOVELTY SUPPLY CO., 412 Lewis Block, Pittsburg, Pa. Good Agents wanted.

BALTIMORE & OHIO R. R.

POPULAR SEASHORE EXCURSIONS

Atlantic City,

Cape May, Ocean City, Sea Isle City, N. J., Ocean City, Md., and Rehoboth, Beach, Del.,

THURSDAYS, JUNE 22, JULY 6 and 20. AUGUST 3, 17, 31

AT FOLLOWING VERY LOW RATES

From Butler. Only $10 Round Trip, tickets good in coaches only.

Only $12 Round Trip, tickets good in Pullman cars when accompanied by regular Pullman ticket.

All tickets good returning 16 days, including date of sale.

Stop-overs allowed on return trip at Philadelphia, Baltimore and Washington.

Ask Baltimore & Ohio Ticket Agents for pamphlet giving detailed information.

LOOKING FOR GOOD, LEGITIMATE OPPORTUNITY

Think This Over Carefully, Then Act Quickly,

We manufacture Litho-Marble, the most satisfactory and artistic substitute for genuine marble yet known; wide field, large profits, only slight competition with inferior material. Business has grown to require additional working capital to properly meet rapidly-increasing demand. If you want in on the ground floor, address at once

THE LITHO-MARBLE CO., Inc., 609 Bessemer Building, Pittsburg, Pa.

PETERSON, HORNING & CO.

Dealers in

Stock, Bonds, Real Estate, Coal, Etc,

Legitimate Mining Stocks a Specialty.

Address Room 909 Keystone Building. 320 and 324 Fourth Avenue, PITTSBURG, PA.

FANS! FANS!. FANS!

Ventilating Fans, either Electric or belted or Water Motors or Gas Engines for Hotels and Restaurants. BRIGGS MACHINERY CO., 228 Second Avenue, Pittsburg, Pa.

A Letter to You.

Pittsburg, Pa., June, 1905.

DEAR SIR:—

Owing to our having leased out nearly all of the space in this building, we are forced to make a great sacrifice of everything we have here, to get it off our hands before July 1st, and if there is anything in this stock that you can handle or use, you certainly never had such an opportunity to get it at a lower price than it ever was sold before, because we must get these goods away from here even if they fail to bring half what they cost.

In this collection of vehicles, you will find some Brockway's and Youngstown's splendid work, besides a good assortment of plainer jobs, amounting in all to about seventy-five in number, all of them cheap, at our regular retail prices, but from now on until the end of the month, we will make the figures so low that anyone who is in need of a buggy, runabout or surry, should not miss the chance to get a good article for much less money than it cost to build it.

Come and see for yourself, or address,

Yours truly,

DUQUESNE VEHICLE CO.,

400-402-404 Duquesne Way, PITTSBURG, PA.

THE ACME CURTAIN STRETCHER.

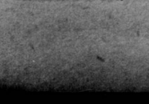

In the past year there have been the usual number of new stretchers out and passed away, leaving a greater demand for the ACME, THE COMBINATION STRETCHER TELLS THE STORY. Our last Adjustable Pin is a success. See them at your dealers. See the ACME QUILTING FRAME.

ACME M'F'G CO., Allegheny, Pa.

Zuver Studio

Has added a full line of amateur Photo Supplies, Cameras, Films, Dry Plates, Developers, Printing out and developing papers.

Anti-Trust Goods

At about one half what you have been paying.

Quality Guaranteed

As good if not better than the Trust goods.

ZUVER STUDIO

215 S. Main St. Butler

M. A. BERKIMER,

Funeral Director,

245 S. MAIN ST., BUTLER, PA

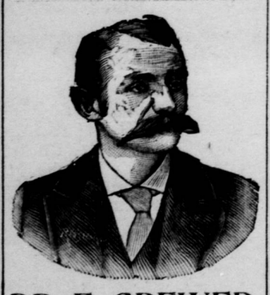

DR. E. GREWER,

No. 229 1-2 SOUTH MAIN ST. NEXT DOOR TO GUARANTY SAFE DEPOSIT & TRUST CO., BUTLER, PA. ROOMS 1, 2, AND 3.

Dr. E. Grewer is a graduate of the University of Pennsylvania, is now permanently located at the aboveaddress, where he treats all chronic diseases of men, women and children.

Diseases of the Nervous System, the symptoms of which are dizziness, lack of confidence, sexual weakness in men and women, ball rising in the throat, spots floating before the eyes, loss of memory unable to concentrate the mind on one subject, easily startled when snddenly spoken to, and dull distressed mind which unfits them for performing the duties of life, making happiness impossible, distressing the action of the heart, depression of the spirits, evil forebodings, cowardice, fear, dreams, melancholy, tire easy of company, feeling as tired in the morning as when retiring, lack of energy, nervousness, trembling, confusion of the mind, depression, constipation, weakness of the limbs, etc. Those so affected should consult us immediately and be restored to perfect health.

Lost Manhood Restored
Weakness of Young Men Cured
and all private diseases.

Dr. E. Grewer's varicocele Ring cures Varicocele, Hydrocele and Rupture promptly cured without pain and no detention from business.

He cures the worst cases of Nervous Prostration, Rheumatism, Scrofula, Old Sores, Blood Poison, and all Diseases of the Skin Ear, Nose, Throat, Heart, Lungs, Stomach, Liver, Kidneys and Bladder.

Itching Piles, Fistula, Stricture, Tumors, Cancers, Goiters, cured without cutting.

Special attention paid to the treatment of Nasal Catarrh.

He will forfeit the sum of Five Thousand Dollars for any case of FITS OR EPILEPTIC CONVULSIONS that he cannot cure.

Consultation free and strictly confidential. Write if you cannot call.

Office hours—From 9 a. m. to 8:30 p. m. On Sunday from 1 to 3 p. m. only.

Do You Buy Medicines?

Certainly You Do.

Then you want the best for the least money. That is our motto. Come and see us when in need of anything in the Drug Line and we are sure you will call again. We carry a full line of Drugs, Chemicals, Toilet Articles, etc.

Purvis' Pharmacy

S. G. PURVIS, PH. G

Both Phones.

213 S Main St. Butler Pa.

See the Sign directly opposite the Old Postoffice

Theodore Vogeley, Real Estate and Insurance Agency,

238 S. Main St Butler, Pa.

If you have property to sell, trade, or rent, or want to buy or rent call, write or phone me.

238 VOGELEY

List Mailed Upon Application

Eyes Examined Free of Charge

R. L. KIRKPATRICK,

Jeweler and Graduate Optician

Next Door to Court House, Butler, Pa

BACK-ACHE

and all other symptoms of kidney disease are speedily removed when the kidneys are made healthy, active and vigorous by the use of

Dr. A. W. Chase's Kidney-Liver Pills

the world's greatest kidney and liver regulator, and the only medicine having a combined action on kidneys and liver. One pill a dose; 25 cents a box. Write for free sample to The Dr. A. W Chase Medicine Co., Buffalo, N. Y.

WILL IT CURE ME?

That's the personal question a woman asks herself when she reads of the cures of womanly diseases by the use of Dr. Pierce's Favorite Prescription.

Why shouldn't it cure her?

Is it a complicated case? Thousands of such cases have been cured by "Favorite Prescription." Is it a condition which local doctors have declared incurable? Among the hundreds of thousands of sick women cured by the use of Dr. Pierce's Favorite Prescription there are a great many who were pronounced incurable by local doctors. Wonders have been worked by "Favorite Prescription" in the cure of irregularity, weakening drains, inflammation, ulceration and female weakness. It always helps. It almost always cures.

"I commenced taking your medicine, 'Favorite Prescription,' nearly a year ago for chronic inflammation of womb, and can truly say it is the only thing that ever did me any good," writes Mrs. L. C. Wagner, of 125 Edwin Street, Toronto, Ontario, Canada. "I could not walk any distance before using it. After taking six bottles of your 'Favorite Prescription' I find I can walk without difficulty and am greatly benefited in general health. Would advise all suffering women to use Dr. Pierce's medicine."

Pierce's Pleasant Pellets — These are the Original Little Liver Pills, first put up over 40 years ago, by old Dr. R. V. Pierce. They've been much imitated but never equaled. Smallest, easiest to take and best. They're tiny, sugar-coated, anti-bilious granules, a compound of refined and *concentrated* vegetable extracts. Without disturbance or trouble, constipation, indigestion, bilious attacks, sick and bilious headaches, and all derangements of the liver, stomach, and bowels are prevented, relieved, and cured. *Permanently* cured, too. By their mild and natural action, these little Pellets gently lead the system into natural ways again. Their influence *lasts*.

HUMPHREYS' WITCH HAZEL OIL : : : : : :

FOR PILES, ONE APPLICATION BRINGS RELIEF. SAMPLE MAILED FREE.

At Druggists, 25 cents, or mailed. Humphreys' Medicine Co., Cor. William and John Streets, New York.

NERVOUS DEBILITY,

Vital Weakness and Prostration from overwork and other causes. Humphreys' Homeopathic Specific No. 28, in use over 40 years, the only successful remedy. $1 per vial, or special package for serious cases, $5. Sold by Druggists, or sent prepaid on receipt of price. Humphreys' Med. Co., William & John Sts., N. Y.

Save Money Buy Liquors Direct

Robert Lewin & Co., 14 Smithfield St., Pittsburg, Pa., sell only pure goods for family and medicinal use.

A full gallon of pure Rye Whiskey, $2.50 to $5. We are still sole owners of

GRANDFATHER'S CHOICE

A guaranteed, 3-year old Whiskey—$2.00 per gallon.

All kinds of High-Class Wines and Liquors. Write for prices. We pay express charges on all orders of $5.00 or over; and guarantee secure boxing and prompt shipments.

ROBT. LEWIN & CO.

WHOLESALE DEALERS IN WINES AND LIQUORS,

No. 14 Smithfield St., PITTSBURG, PA.

'Phones: Bell 2179 P. & A. 1458

PAROID READY ROOFING.

PAROID. The Roofing with NO TAR. Won't dry out. Won't grow brittle.

ANYONE can apply it. Tins, Nails and Cement in core of each roll.

REPRESENTS the results of years of Experience and Experimenting.

ONLY requires painting every few years. Not when first laid.

IS Cheaper than Gravel, Slate or Shingles.

DEMAND for PAROID is world wide.

MADE IN 1, 2 AND 3 PLY

Other Facts, Samples and Prices are yours if you will ask us.

L. C. WICK, BUTLER, PA.

CRAMPS?

TRADE MARK

DR. HARRIS' CRAMP CURE,

Relieves Pain Quickly. A never failing remedy for Every Ache and Pain. Highly recommended for Cholera-Morbus and Pains in the Stomach.

ABSOLUTELY HARMLESS. As a Liniment Dr. Harris' Cramp Cure excels all others.

Prepared by B. A. FAHNESTOCK CO. Pittsburg, Pa.

At Druggists 25c a Bottle

W. S. & E. WICK,

DEALERS IN

Rough and Worked Lumber of all Kinds Doors, Sash and Mouldings Oil Well Rigs a Specialty.

Office and Yard E. Cunningham and Monroe Sts near West Penn Depot. BUTLER PA

Pearson B. Nace's

Livery, Feed and Sale Stable

Rear of Wick House, Butler Penn'a.

The best of horses and first class rigs always on hand and for hire.

Best accommodations in town for permanent boarding and transient trade. Special care guaranteed.

Stable Room For 65 Horses

A good class of horses, both drivers and draft horses always on hand and for sale under a full guarantee; and horses bought upon proper notification by

PEARSON B. NACE.

Telephone No. 21

Holt's Greenhouses,

E. M. HOLT & CO. PROP'S.

Salesroom 247 S. Main Street.

Floral designs for funerals, parties, etc., a specialty.

POTTED PLANTS.

Our carnations are now in their prime.

FARM AND GARDEN

MILK GOATS.

The American Breed—One of Mrs. Edward Roby's Flock.

Since it has become evident that the Angora goat industry is quite securely established throughout the country generally many people have very naturally begun to consider the possibilities of another industry, which in some respects is closely allied to it—namely, the milk goat industry. In order to answer the numerous questions that it

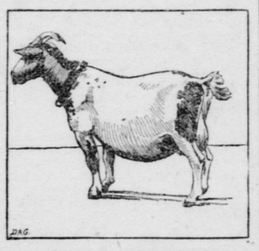

WATITA, AN AMERICAN MILK GOAT.

has received concerning every phase of milk goat management the department of agriculture has issued a bulletin of information on this subject.

The inquiries have come mainly from two classes of our citizens—those who were reared in foreign countries where goat's milk was very largely or solely used and those who have read of the economy of goat keeping and the reported value of the milk for children and sick people. The second class includes many physicians who, believing in the hygienic virtues of goats' milk, would like to see goat dairies established in the neighborhood of all large cities. Among interesting statements of the bulletin are the following on "The American Milk Goat:"

Watita, an American Milk Goat.

This is a name which has been suggested for the breed which it is desirable to develop by selection from the so called common goats now in this country. It is known that among these goats there are often found some excellent milkers, although their origin is obscure. We are told that some of the Italian immigrants have frequently brought with them from the old country very young kids in baskets. These were cared for as one of the children and among the children, and they have no doubt grown up and exerted a considerable influence upon the general average of the milk supply in the neighborhoods to which they were taken. Other good milkers are said to have been brought from Bermuda, and this blood has probably had its effect also. We should not be surprised, then, when we occasionally hear of a goat that will give from one to two quarts of milk a day.

Very recently this bureau has been informed by a business man of New Jersey that there is a large number of goats kept in the Italian quarter at Palisades Park, and upon special inquiry he learns that the average amount of milk produced, so far as an estimate can show, is three pints per day. This milk retails among the Italians at 12 cents per quart, and butter is also made there from goats' milk to a limited extent which sells at retail in New York city at 30 cents per pound.

Saanen Goat In Switzerland.

These are the kind of goats that should be selected as a foundation for the American breed, and if their milk

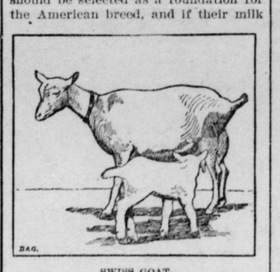

SWISS GOAT.

characteristics were further increased by crossing with either the pure bred Toggenburg or Saanen bucks which are now in this country we should soon see a breed that would produce a satisfactory amount of milk and at the same time have all of the hardiness possessed by our common goats.

Some work along the lines suggested has already been done in various places, and occasionally a very good milker is produced. One of these animals showing excellence is Watita. When this doe was fresh and on green food she "gave almost a gallon of milk per day," to quote her owner's words. The illustration, which is furnished by Mrs. Edward Roby, the owner, of Chicago, shows the doe at three and a half years old and three months after her second kidding. At the first kidding of the doe she dropped four kids and three the second time. Her conformation and record show her to be a very desirable animal as one of the mothers of the American milk goat.

The Gapeworm.

The gapeworm stays in old yards all winter and comes to the surface when the days get warm. He is discouraged by cleaning up and the liberal use of lime. A good way to fool him is to locate the poultry yard in a new place that is high and dry.—Farm Journal.

Inadvertently Omitted.

"Let me see," said the great man. "Did I say anything about the crux of the position?"

"I don't see anything," said the secretary, glancing over his notes.

"H'm!" murmured the great man. "I meant to work that phrase off somehow."

The French of It.

"Why do you call it a French opera?"

"Why not?"

"Well, every one of them sang in Italian."

"On the stage, yes; but what does that amount to? All the gowns in the boxes were from Paris."

Not an Odious Comparison.

The head clerk had been invited to an afternoon wedding and in order to save time appeared at the office in the morning fully "groomed" for the ceremony. As he threw aside his overcoat he was disclosed in all the majesty of a swagger frock coat of the latest cut, gray trousers fashionably creased, patent leather shoes and white puff tie.

His position in the office made him immune from comments by the underlings, who, however, regarded him with serio comic admiration and longed to say what they felt.

But the barrier was broken a few minutes after the day's business had begun and by a friend who dropped in for a moment's chat. He was somewhat lacking in dignity, for which the clerks blessed him.

"Good morning, George," he said cheerily to the head clerk. Then as he took a second glance at the sartorial "dream" he added: "Great Scott! What's up? You look like a certified check."

And even the head clerk joined in the general burst of laughter.—New York Press.

Women Who Work

Need Strong, Vigorous Nerves.

The life of women and girls who work is at best a hard one and even under the most favorable circumstances the results often show shattered nervous systems and broken down health. To meet the conditions required of her, to sustain the extra strain and nervous tension of duties never intended for her in the plan of nature, she must use every endeavor to preserve the vitality of her nerves and the regularity of the female functions. No remedy ever offered the world has accomplished the results obtained from the use of Dr. A. W. Chase's Nerve Pills. By supplying the nerves and blood with the elements necessary to their life and activity, they cause a steady increase of natural strength to both the body and mind, brighten the eyes, clear the complexion and instead of a depressed, wornout feeling, there will be one of buoyancy and life. Dr. A. W. Chase's Nerve Pills make life worth living.

Mrs. Anna Doretz, of No. 919 Cleveland Avenue, Niagara Falls, N. Y., says:

"I was overtaxed with work and completely tired out. I used to go to bed to to think and worry and could not sleep as a result and I was nervous during the day. Hearing of the good effects of Dr. A. W. Chase's Nerve Pills in such affections I determined to try them. I got a box and they where a complete success. They toned me up quickly, I got over the nervonsness and sleep finely and restful again. I am sure I am glad to recommend them." 4

50 cents a box at dealers or Dr. A. W. Chase Medicine Co., Buffalo, N. Y. Portrait and signature of A. W. Chase, M.D., on every package. For sale by Redick and Grohman, druggists, 109 N. Main St. Butler, Pa.

Nasal CATARRH

In all its stages.

Ely's Cream Balm

cleanses, soothes and heals the diseased membrane. It cures catarrh and drives away a cold in the head quickly.

Cream Balm is placed into the nostrils, spreads over the membrane and is absorbed. Relief is immediate and a cure follows. It is not drying—does not produce sneezing. Large Size, 50 cents at Druggists or by mail; Trial Size, 10 cents.

ELY BROTHERS, 56 Warren Street, New York.

ELY'S CREAM BALM CURES COLD IN HEAD, CATARRH, HAY-FEVER. 50 CTS. ELY BROS. NEW YORK.

T-Rails, Beams, Machinery in stock. Rails cut to lengths. Cash paid for scrap-iron and metals. HOMER ROWES, River Avenue, Allegheny, Pa. End of Sixth Street Bridge.

48-PAGE BOOK FREE. Highest references. FITZGERALD & CO., Dept. 40, Washington, D. C.

BUSSINESS OPPORTUNITIES

Farms Bought and Sold.

We can sell your business or farm no matter where located. For quick sale consult us. W. F. WEITERSHAUSEN, 717 East Ohio Street, Allegheny, Pa.

Private Maternity Hospital.

In a beautiful location. Best or physicians and nurses in attendance. Home-like comforts. Strictly private and secluded. Adoption provided. Rates reasonable. Can stay as long as you wish. Call or address

MRS. M. A. HUGHES, 396 California Avenue, ALLEGHENY, PA.

VETERANS' HOME: fine hotel; cost $135,000; room for 400; new; every modern comfort; no petty rules or duties; board $10 a month; in valley of Virginia. For particulars address S. S. BAKER, Blackstone, Va.

Agency for Standard Stock Food. The Best In the Market.

THE

Crystal Pharmacy

R. M. LOGAN, Ph. G.,

BOTH PHONES.

106 N. Main St., Butler, Pa.

Strictly High Grade PIANOS AND ORGANS. Come and see me when you buy; also sheet music or anything in the music line.

W. A. F. GROHMAN, Music instructor and Piano Tuner, Next door to Y. M. C. A. People's Phone GROHMAN'S MUSIC STORE. Orchestra furnished for all occasions.

For Hot Weather Wear

we are making some particularly attractive.

CLOTHING FOR MEN.

The fabric is at once light, cool and attractive. The style conforms to the latest dictates of fashion. The fit is as perfect as anything human can be. And the price destroys the only claim to your custom the ready-made clothier can truthfully make.

WM. COOPER,

LEADING TAILOR, Cor. Diamond, Butler, Pa.

WM. H. MILLER

FIRE and LIFE

INSURANCE

and REAL ESTATE.

OFFICE—Room 508, Butler County National Bank building.

PROFESSIONAL CARDS.

PHYSICIANS,

DR. L. R. HAZLETT, 106 W. Diamond St., Butler. North side of Court House. Eye, Ear, Nose and Throat work, a specialty.

J. C. BOYLE, M. D. EYE, EAR, NOSE and THROAT, SPECIALIST. 121 East Cunningham Street. Office Hours, 11 to 12 a. m., 3 to 5 and 7 to 9 p. m. BOTH TELEPHONES.

G. M. ZIMMERMAN PHYSICIAN AND SURGEON At 927 N. Main St.

SAMUEL M. BIPPUS, PHYSICIAN AND SURGEON 200 West Cunningham St.

OSTEOPATHY.

DR. JULIA E. FOSTER, OSTEOPATH. Consultation and examination free. Office hours—9 to 12 A. M., 2 to M., daily except Sunday. Evening appointment. Office—Stein Block, Rooms 9-10, Butler, Pa. People's Phone 478.

CLARA E. MORROW, D. O., GRADUATE BOSTON COLLEGE OF OSTEOPATHY. Women's diseases a specialty. Consultatian and examination free. Office Hours, 9 to 12 m., 2 to 3 p. m People's Phone 573. 116 S. Main street, Butler, Pa

DENTISTS.

DR. FORD H. HAYES, DENTIST. Graduate of Dental Department, University of Pennsylvania. Office—215 S. Main Street, Butler, Pa.

DR. S. A. JOHNSTON, SURGEON DENTIST. Formerly of Butler, Has located opposite Lowry House, Main St., Butler, Pa. The finest work a specialty. Expert painless extractor of teeth by his new method, no medicine used or jabbing a needle into the gums; also gas and ether used. Communications by mail receive prompt attention.

DR. J. WILBERT McKEE, SURGEON DENTIST. Office over Leighner's Jewelry store, Butler, Pa. Peoples Telephone 505. A specialty made of gold fillings, gold crown and bridge work.

W. J. HINDMAN, DENTIST. 127½ South Main street, (ov Metzer's shoe store.)

DR. H. A. McCANDLESS, DENTIST. Office in Butler County National Bank Building, 2nd floor.

DR. M. D. KOTTRABA, Successor to Dr. Johnston. DENTIST Office at No 114 E. Jefferson St., over G. W. Miller's grocery

ATTORNEYS.

R. P. SCOTT, ATTORNEY-AT-LAW, Office in Butler County National Bank building.

A. T. SCOTT, ATTORNEY AT LAW. Office at No. 8, West Diamond St. Butler, Pa.

COULTER & BAKER, ATTORNEYS AT LAW. Office in Butler County National Bank building.

JOHN W. COULTER, ATTORNEY-AT-LAW. Office on Diamond, Butler, Pa. Special attention given to collections and business matters.

J. D. McJUNKIN, ATTORNEY-AT-LAW. Office in Reiber building, corner Main and E. Cunningham Sts, Entrance on Main street.

J. B. BREDIN, ATTORNEY AT LAW. Office on Main St. near Court House

H. H. GOUCHER, ATTORNEY AT LAW. Office in Wise building.

E. H. NEGLEY ATTORNEY AT LAW. Office in the Negley Building, West Diamond.

W. C. FINDLEY, ATTORNEY-AT-LAW, AND PENSION ATTORNEY. Office on South side of Diamond, Butler, Pa.

MISCELLANEOUS.

B. F. HILLIARD, GENERAL SURVEYING. Mines and Land. County Surveyor. R. F. D. 49, West Sunbury, Pa.

C. F. L. McQUISTION, CIVIL ENGINEER AND SURVEYOR Office near Court House.

L. P. WALKER, NOTARY PUBLIC, BUTLER, Office with Berkmer, next door to P. O

The Butler Wood Fibre Plaster Co.,

Mfgrs, of the celebrated Blue Bell Wood Fibre Wall Plaster, the best and cheapest plaster on the market.

We are also sole agents for the following high grade building materials.

Whitehall Portland Cement, has no equal for all classes of concrete work.

Woodville White Enamel Finish, the peer of hydrated lime for skim coat.

Sacketts Plaster Board, you can line your house with this fire proof board at half the cost of any other material.

Give us a call before building, we can save you money.

Office, W. Cunningham St., Opp. Electric Light Office.

WM. WALKER. CHAS. A. McELVAIN

WALKER & McELVAIN,

307 Butler County National Bank Bldg.

REAL ESTATE. INSURANCE. OIL PROPERTIES. LOANS. BOTH PHONES

John—Why do you look for a job? Harry—When you attend Nossokoff's Barber School, then the people will be looking for you to work for them—very little expense—and for catalogue, 1405 Penn avenue, Pittsburgh, Pa.

If you want to buy or sell any kind of business see CAVANAGH CO., 431 Fourth Ave., Pittsburgh.

DOCTOR GINNER, 624 Penn Avenue, Pittsburgh, cures Piles and Fistulas to stay cured; also cancer and all chronic diseases and blood complaint both sexes and all ages. Consultation strictly private. Call and see the Doctor. Office hours from 9 a. m. to 5 p. m.

McSweeney's Inter State Detective Agency, 446 Sixth Avenue, Pittsburg, Pa. Competent reliable detectives for secret work, and protect property. All communications strictly confidential. Call or write or telegraph.

THE LARGEST IN THE COUNTY.

THE

Butler County National Bank.

A good, STRONG HOME BANK FOR THE PEOPLE of Buler County to do business wih.

Strength { Capital $ 300,000.00 / Surplus 300,000.00 / Assets 2,706,342.30

We invite YOUR business—assuring you PROMPT, COURTEOUS and LIBERAL service.

"The big Bank on the corner by the Court House"

Do You Want Something?

Save up for it in the right way—that doesn't mean keeping the money at home, where it may be stolen or lost. It means putting it in bank, where it will draw interest, where it will be a solid substantial incentive to more saving. You'll be surprised to see how fast it grows in bank, where it is safe from waste.

You'll get the habit of saving, an invaluable asset in itself. You'll know your little pile is safe, and that it is slowly growing to be a big pile.

A dollar deposit starts all this. Make it today. 3 per cent. interest paid.

BUTLER SAVINGS & TRUST CO.

ESTABLISHED 1900.

THE

Farmers' National Bank,

BUTLER, PA.

CAPITAL	$100,000.00
SURPLUS AND PROFITS (earned)	$47,000.00
DIVIDENDS PAID	$6,000.00

None Stronger in the County.

The Butler Business College

New buildings, new and splendid equipment, a strictly first-class and up-to-date school that ACTUALLY PLACES ITS GRADUATES.

A few of the hundreds of prominent concerns that employ them:

The Butler County National Bank, Guaranty Safe Deposit & Trust Co., The Farmers' National Bank, Butler Savings & Trust Co., John Berg & Co., Standard Steel Car Co., Standard Plate Glass Co., B. R. & P. R. R. Co., B. & O. R. R. Co., Penn'a R. R. Co., etc., of Butler.

Pullman Palace Car Co., Westinghouse Electrical Mfg. Co., National Tube Co., Union Steel Co., Jones & Laughlin Steel Co., Germaina National Bank, Boggs & Buhl, Pittsburg Dry Goods Co., etc., etc., Pittsburg

"A WORD TO THE WISE IS SUFFICIENT."

Nearly 40 positions filled by us during the term just closed. When in Butler for the fair, stop and see our new rooms and equipment.

Catalogue and circulars mailed on application. MAY ENTER ANY TIME. Fall term opens Sept. 4, 1905.

A. F. REGAL, Principal, Butler, Pa.

BUY YOUR WHISKEY DIRECT FROM THE MAKER

Forst's 7 year old 4 full quarts for $3.00

Packed in plain, sealed cases, expressage prepaid to your nearest station.

Our goods is aged in the wood, and is pure and mellow, better than you have had from others for the price, or your money back.

Any Bank of Pittsburg or the Editor of this paper will tell you that our word is good, and that we are responsible.

We do not humbug you like so many advertising so called "Distillers."

By buying from us you get an honest article, made from honest, select grain, by honest people.

Send for our private price list.

If you will send us the names of 10 good families in your vicinity who use Whiskey for medicinal purposes, and to whom we may send our price list, we will send you, with your first order, one quart of Pure Virginia Homemade Blackberry Wine, FREE.

MORRIS FORST & CO.,

Cor. 2nd Ave. & Smithfield St., Pittsburg, Pa.

Eberle Bros., PLUMBERS

Estimates given on all kinds of work.

We make a specialty of

NICKLE-PLATED, SEAMLESS, OPEN-WORK.

354 Centre Ave., Butler, Pa

People's Phone. 630.

Real Estate Investments,

Homes, Coal Properties, Mortgages. FRANK B. TOMB, 803 Farmers' Building, Pittsburg, Pa. Correspondence Solicited.

FOR SALE Two second hand electric elevators, also two hand-power elevators. SEELAE ELEVATOR CO., Fountain St. near Seventh ave, Pittsburg, Pa

MIDLAND HOTEL Collins and Broad st., Beautifully furnished, hot and cold water in every room, electric light, steam heat, convenient to all car lines and East Liberty station. A. B. Cramer, Ranson Mgr., Pittsburg, Pa.

Harry A. Marlin

STOCKS & BONDS. | Member Pittsburg Stock Exchange. 262 Times Building, Pittsburg, Pa.

If You Want to Make a Quick Sale of Your Property or Business Write Us.

We make a specialty of selling hotels, stores, merchandise, stocks and real estate of every description.

H. A. SHAFFER CO., 430 Fourth Avenue, Pittsburg, Pa.

ESTABLISHED 1892.

JOHN B. BARBOUR JR. BANKER AND BROKER, 404 Times Building. Pittsburg, Pa. Member of Pittsburg Stock Exchange.

"FREE"

TO PROSPECTIVE INVESTORS IN MINING OR OIL

Full information on coming BIG PAYERS. Working day and night; turning Big Dividends monthly into pockets of lucky Stockholders. Terms and price at which stock in them can now be had for making BIG PROFITS. Mention this paper.

A. L. WISNER & CO., Branch Office. 228 Fourth Avenue. Pittsburg, Pa.

RECEIVER'S SALE—Manufacturing Plant, with 2 cupalos, four railroad connections. For particulars address FAULKNER & CROSBY, Receivers, Ashtabula, Ohio.

L. C. WICK,

DEALER IN

LUMBER.

Furniture and Household Goods

At Last Building Coming Down And Everything Must be Sold in 30 Days. Carpets Rugs, Linoleum And Furniture.

The finest stock from St. Louis Exposition. Large Axminister Carpets, that are all made to fit rooms; cost $65 and $75 go at $25. Body Brussels cost $40 and $50 go at $12, $15, $17.50; will fit large size rooms. Room size Rugs, Brussels and Ingrain $5, $7.50, $10 and $15. A rare chance. Sample 5 piece genuine Leather Parlor Suits cost $125 at $45 and $55. Inlaid Linoleum, thick as a board, worth $1.50 a yard go at 75c. Others worth 85c go at 40c and 50c. Exposition samples of bedroom suits; once cost $100 go at $40. $75 ones go at $30. Others at $12, $15 and $20. This is a sale of a lifetime. Must make room for new building. We pay the freight.

GOLDSMITH,

Next to Pickerings, 954 Penn ave. Pittsburg,

VISITORS

BEST DINING ACCOMODATIONS AT K. J. HRIG'S LADIES' & GENT'S

DINING & LUNCH ROOMS.

19 & 21 Park Way, Allegheny City. Opposite Boggs & Buhl's.

PERKINS UNION DETECTIVE AGENCY,

331 Fourth Avenue, Pittsburg, Pa. Established 1883, licensed and bonded. Telephones (private exchange) Bell, 1663-1664 Court. P. & A. 576 Main; night call, Bell, Hazel-8-L. Legitimate detective work in all its branches, solicited and promptly attended to by skilled and lawful operatives.

C. F. T. Pape, JEWELER.

121 E. Jefferson Street.

Schools: Engineering, Electricity, Book-keeping Shorthand, Preparatory Academic, and Higher Accountancy High Grade Schools. Elegantly equipped and lighted rooms. Positions No antiquated methods or men employed. Sure. Every teacher a college graduate with experience. Pittsburg, Allegheny, Buffalo, Niagara Falls, and Mexico City. Send to Pittsburg for Catalog. Martin Jennings Caton, LL. D., President.

Madam Dean's French Female Pills.

A safe, certain relief for Suppressed Menstruation. Never known to fail. Safe! Sure! Speedy! Satisfaction Guaranteed or money Refunded. Sent prepaid for $1.00 per box. Will send them on trial, to be paid for when relieved. Samples Free. UNITED MEDICAL CO., BOX 74, LANCASTER, PA.

Sold in Butler at the Centre Ave. Pharmacy

REMOVAL.

We have removed our Marble and Granite shops from corner of Main and Clay streets to No. 200 N. Main street, (opposite W. D. Brandon's residence), where we will be pleased to meet our customers with figures that are right on

Monuments & Headstones

of all kinds and are also prepared to give best figures on

Iron Fence, Flower Vases

etc., as we have secured the sole agency from the Stewart Iron Works of Cincinnati, Ohio, for this town and vicinity

P. H. Sechler

Special Offer

To those purchasing photos of groups or views, 8x10, at 50c each, to the amount of $10 I will present free a fine 20x40, exact reproduction that will stand washing and not fade away. No bum work, but a fine permanent Bromide enlargement, fully guaranteed. This offer is good till October 1st, 1904.

FISHER,

The Outdoor Artist,

The Butler Dye Works

GUGUSSE.

Black Belgian Stallion, formerly owned by McCandless & West, of Prospect, will be at the barn of I. L. CUMBERLAND, Hooker, Pa., the entire season.