THE CLEANSING AND HEALING CURE FOR

CATARRH

is

Ely's Cream Balm

Easy and pleasant to use. Contains no injurious drug.

It is quickly absorbed. Gives Relief at once.

It Opens and Cleanses the Nasal Passages. Allays Inflammation. Heals and Protects the Membrane. Restores the Senses of Taste and Smell. Large Size, 50 cents at Druggists or by mail; Trial Size, 10 cents by mail.

ELY BROTHERS, 56 Warren Street, New York.

CATARRH

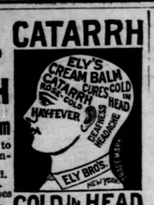

COLD IN HEAD

VICTOR LUNG SYRUP

The Great "Lung Remedy," "Throat Healer," and "Cough Killer."

Consumption in first stages absolutely cured. The friend of Singers and public Speakers. The Golden Remedy for Whooping Cough Bronchitis, Asthma, Quinsy, Colds Hoarseness, Coughs, Etc. It Cures by striking at the root of the disease

Are you afflicted? address

VICTOR REMEDIES CO., Frederick, Maryland

For sale at Reed's Pharmacy

☞ BOOK MAILED FREE.

A. A. CURES FEVERS, Congestions, Inflammations, Lung Fever, Milk Fever.
B. B. CURES SPRAINS, Lameness, Injuries, Rheumatism.
C. C. CURES SORE THROAT, Quinsy, Epizootic, Distemper.
D. D. CURES WORMS, Bots, Grubs.
E. E. CURES COUGHS, Colds, Influenza, Inflamed Lungs, Pleuro-Pneumonia.
F. F. CURES COLIC, Bellyache, Wind-Blown, Diarrhea, Dysentery.
G. G. Prevents MISCARRIAGE.
H. H. CURES KIDNEY & BLADDER DISORDERS.
I. I. CURES SKIN DISEASES, Mange, Eruptions, Ulcers, Grease, Farcy.
J. K. CURES BAD CONDITION, Staring Coat, Indigestion, Stomach Staggers.

50c. each; Stable Case, Ten Specifics, Book, &c., $7. At druggists, or sent prepaid on receipt of price. Humphreys' Medicine Co., Cor. William & John Streets, New York.

TAFT'S PHILADELPHIA --DENTAL ROOMS.-- 89-5th Ave., Pittsburg, Pa We're PRACTICAL Dyedingthe CROWN and BRIDGE work of Pittsburg—WHY NOT DO YOURS? Gold CROWNS and BRIDGE work reduced to $5 PER TOOTH. Also the best set of Teeth made, ONLY $8.

3-19-1y

PAROID READY ROOFING.

PAROID. The Roofing with NO TAR. Won't dry out. Won't grow brittle.

ANYONE can apply it. Tins, Nails and Cement in core of each roll.

REPRESENTS the results o years of Experience and Experimenting.

ONLY requires painting every fewyears. Not when first laid.

IS Cheaper than Gravel, Slate or Shingles.

DEMAND for PAROID is world wide.

MADE IN 1, 2 AND 3 PLY

Other Facts, Samples and Prices are yours if you will ask us.

L. C. WICK, BUTLER, PA.

WM. WALKER. CHAS. A. McELVAIN.

WALKER & McELVAIN,

807 Butler County National Bank Bldg.

EAL ESTATE. INSURANCE. OIL PROPERTIES. LOANS. BOTH PHONES.

Binding of Books

Is our occupation. We put our entire time to studying the best and latest methods of doing our work. If you are thinking of having some work done in this line I am sure you will be well pleased if you have it done at

The Butler Book Bindery,

W. W. AMON, Prop.

Opp Court House.

Easy and Quick!

Soap-Making with BANNER LYE

To make the very best soap, simply dissolve a can of *Banner Lye* in cold water, melt 5½ lbs. of grease, pour the Lye water in the grease. Stir and put aside to set.

Full Directions on Every Package

Banner Lye is pulverized. The can may be opened and closed at will, permitting the use of a small quantity at a time. It is just the article needed in every household. It will clean paint, floors, marble and tile work, soften water, disinfect sinks, closets and waste pipes.

Write for booklet *"Uses of Banner Lye"*—free.

The Penn Chemical Works, Philadelphia

—We pay the freight. Groceries at wholesale to boarding houses and private families. You save 30 per cent by trading with us. Write for prices. The O. S. GATTON CO., wholesale grocers, 116 Atwood St., Pgh., Pa

L. S. McJUNKIN & CO.

Insurance & Real Estate

117 E. Jefferson St.

BUTLER, - - - - PA.

SPENCER'S EAR PLUGS.

The Way the Great Philosopher Rid Himself of Small Talk.

"Years ago," says William H. Hudson in the North American Review, "Herbert Spencer found that the effect of following ordinary conversation became frequently too much for him. But he liked to have people about him to watch the play of expression on their faces, to feel that, though he could not himself share much in the merriment, he was, as it were, a part of the normal and healthy social world. For this reason he objected to withdrawal into solitude and evolved a plan by which he might secure the partial isolation which he required. He had a circular spring made to go round the back of his head, and this carried pads which fitted firmly upon the ears, effectively deadening the noise about him and reducing the surrounding chatter to a mere hum. I have often seen him, stretched at length upon his couch, follow with apparent interest the gossip over the afternoon tea cups up to a certain point and then, reaching under his pillow, draw forth and adjust his instrument, thus suddenly detaching himself from his environment. The effect of this movement with comparative strangers was always to cause an instant cessation of the conversation. But this was precisely what Spencer did not wish. 'Go on talking,' he would exclaim, with a quizzical look. 'I can't hear what you are saying, you know!'"

THE KANGAROO'S STORY.

Why the Does Throw Their Young Away When Hard Pressed.

"I have heard that men folk in their blindness deem our does to be lacking in the proper instincts of maternity because they have found that a doe kangaroo when hunted will throw away its offspring to save its own skin by hastening its speed. This," says Old Man Jack in the "Autobiography of an Australian Kangaroo" in Pearson's Magazine, "is simply scandalous and foolish.

"Men people are evidently not aware that our youngsters use the mother's pouch almost up to the age of maturity. Would they have our does attempt to fly from dogs and men and horses with youngsters weighing nearly fifty pounds in their pouches? The thing would be impossible.

"Among us a mother is taught to toss her youngsters to a place of safety when she is hard pressed. If she could not throw it to a place far safer in the circumstances than her own pouch she would turn at bay with it and face any odds.

"In the case of my mother, when we were chased and sure as the hunt became dangerous she would pause, draw me out of her pouch, throw me carefully into long scrub on her right, then turn sharply to her left, pause again until the hounds had seen her and then be off like the wind straight away from me."

PLAYS AND PLAYERS.

Turkey's sultan has a theater and company of his own. Performances are given when he feels in the mood for them.

It is reported that John Hare will come to America again before long in an adaptation of Thackeray's "Pendennis," by Paul.

The songs which Richard Mansfield has introduced into "Old Heidelberg" are the studentenlieder so popular with the men of the German universities.

Jerome K. Jerome, Conan Doyle and Israel Zangwill appeared recently in London in the case of "Merely Mary Ann," when the play was given for copyright purposes.

Jennie Yeamans has filed a petition in bankruptcy with liabilities of some $5,700 and assets about $150 worth of clothing. Her mother, Annie Yeamans, is her greatest creditor.

Toby Claude, in collaboration with another young woman, has written a musical comedy which she has submitted to the Shubert Bros., with whom she has a three year contract.

WORLD'S FAIR NOTES.

A colony of live beavers will be exhibited in the Canadian section.

A photograph of the first building erected in Nevada, an old log house situated in Genoa, will be exhibited in Nevada's display.

One of the most interesting exhibits in the department of identification of criminals will be the methods of tracing, capturing, identifying and treating them.

The unique jewelry displays will show not only the finished article, but the appliances and processes for making same, arranged in such a way that the visitor may intelligently study the details of manufacture.

A model poultry farm, showing all kinds of poultry in all conditions, from the egg to the table, will be seen. In connection with the farm a chicken restaurant will be operated. Here poultry in all forms will be served to order. The privilege will be granted the patron of catching the chicken that serves him for a meal.

MODES OF THE MOMENT.

Velveteen suits are smartly strapped with cloth.

Elephant gray is one of the favorite shades in velvet.

Yokes both round and square appear on the winter blouses.

Ruche-like trimmings are as a rule at the foot of the foundation skirts of evening costumes.

A fine linen lace fringe is a new idea that is finding much favor as a trimming for sheer woolens.

Silk braid and beads are combined in one of the newest styles in belts, the beads in contrasting shade being interwoven down the center.

Hats are worn more over the eyes than formerly, though the hat that is tipped over the forehead is not seen. Instead there is the tipped hat, with a tendency toward a forward tilt.

Animals Enjoy Racing.

Little pigs are great at combined play, which generally takes the form of races. Emulation seems to form part of their amusement, for their races seem always to have the winning of first place for their object and are quite different from those combined rushes for food or causeless stampedes in which little pigs are wont to indulge. Racing is an amusement natural to some animals and, being soon taught by others, becomes one of their most exciting pastimes.—London Tit-Bits.

Why He Did Not Tarry.

The importunate lover had just proposed.

"Let your answer be a vowel with a consonant on either side of it," he gently begged her.

The charming girl smiled.

"Very well," she said. "Git."—Cleveland Plain Dealer.

A Distrust of Literature.

"You are always more or less skeptical about what you see in print."

"Yes," answered the man who has his own ideas about things. "Truth may be at the bottom of a well, but it isn't an ink well."—Washington Star.

Be good to your neighbors. They know all about your family skeleton and can tell some entertaining stories about it.—New Haven Union.

We earn our life by labor, and then, if we spend as the gods design, we spend our life in love.—Henry Harland.

The Butler County National Bank,

BUTLER, PA.

OFFERS GREATER SECURITY TO DEPOSITERS THAN ANY OTHER BANK IN THE COUNTY.

Capital Paid in	$200,000.00	
Shareholders' Liability	200,000.00	
Surplus and Profits	195,000.00	$595,000.00
Assets over		$2,500,000.00

Combined wealth of Stockholders $10,000,000.00.

INTEREST paid on time deposits, subject to withdrawal at any time without notice.

Safe Deposit Boxes for Rent—THE VERY BEST.

We most cordially solicit your business either in person or by mail.

JOSEPH HARTMAN, President. JNO. G. MCMARLIN, Cashier.
JOHN V. RITTS, Vice President. ALBERT C. KRUG, Asst. Cashier.
T. P. MIFFLIN, Vice President. W. S. BLAKSLEE, Asst. Cashier.

Let Your Money Work for You.

It will earn 3 per cent. interest, compounded, if deposited with the

Butler Savings & Trust Co.

No account is too small, $1.00 will start it.

Capital, Surplus and Undivided Profits

$435,000.00.

WM. CAMPBELL, JR., Pres. LOUIS B. STEIN, Treas. C. E. CRONENWETT, Asst. Treas.

Standard Trust Company

BUTLER, PA.

CAPITAL - - - - - - - - $150,000.00

Interest Paid on Deposits.
Prompt and Careful Attention to all.
C. D. GREENLEE, President.
C. A. BAILEY, Secty. and Treasurer.

THE

Farmers' National Bank,

BUTLER, PA.

CAPITAL	$100,000.00
SURPLUS AND PROFITS (EARNED)	$32,000.00

Accounts of the public solicited. A liberal rate of interest paid.

JOHN YOUNKINS, President. JOHN HUMPHREY, Vice President.
E. W. BINGHAM, Cashier. J. F. HUTZLER, Ass't Cashier.

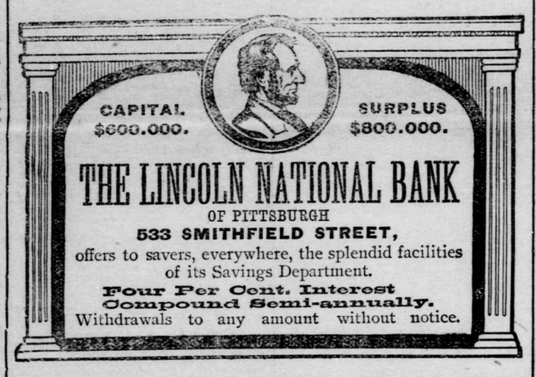

GERMANIA SAVINGS BANK

Pays 4 Per Cent On Savings Accounts.

Compounded Semi-Annually.

Just as Safe and Easy to Bank by Mail as Coming in Person. Ask How.

ASSETS OVER $7,000,000.

WOOD AND DIAMOND STREETS, PITTSBURGH, PA.

Great Sacrifice Sale

—This Week at—

Rockenstein's Millinery!

Pattern and Trimmed Hats at your own price. Ladies' and Children's Hats, Ostrich Plumes, Ribbons, Birds, Ornaments, Velvets.

—DON'T FORGET THE PLACE—

Rockenstein's

228 South Main Street, - - - - - Butler, Pa.

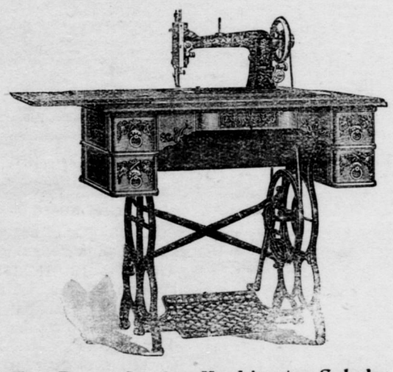

The Davis Sewing Machine for Sale by

W. B. McCandless, 45, Euclid, Pa.

Also Pianos and Organs.

Arriving Almost Daily

—AT—

BROWN & CO'S The New Spring Goods

Iron Beds at $3.00, $3.50 and up—in colors or white. Dining Room Chairs, solid oak, round seat, full back posts, $9.00 per set.

Odd Dressers, combinations from $8.00 and upwards, neat, well made oak.

Our Carpet and Rug Department Now Complete.

Room Size Rugs—Brussels from $13 up. Art Ingrains—all wool, 9x12 size, $10. New designs in 9x12 Reversible at $13.

Ingrain Carpets—All wool, best quality, in patterns to suit any room, 70c per yard.

Velvet Brussels—At $1.00 and $1.25.

Tapestry Brussels—In patterns suitable for Hall and Stairs, Bed Rooms or Parlors at 75c.

We have a large showing in all grades of better carpets—don't fail to see our exclusive designs.

COME IN AND COMPARE.

BROWN & CO.

No. 135 North Main St., Butler.

EYTH BROS.

[Across from Farmers Nat. Bank.]

Our Big Line of Spring Wall Papers are all in, and are the finest ever shown in Butler.

Prices Are Low.

Big Lot of Room Mouldings and Window Blinds.

EYTH BROS.

The Cyphers Incubator

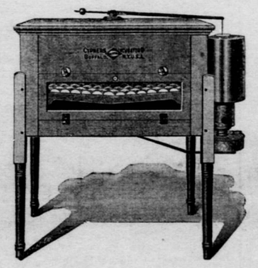

It is the original and only genuine patent-diaphragm, non-moisture and self ventilating incubator. Winner of Gold Medal and Highest Award at the Pan-American Exposition, October, 1901. The standard hatcher of the world. Call and see this incubator at the store of

J. G. & W. CAMPBELL

210 South Main Street, Butler, Pa.

IF PEOPLE

Were as careful about their drinking water as they are about the clothes they wear

Sparkling Crystal Water

would be used in every house-hold for drinking purposes.

Absolutely pure means free from all germ life—Organic matter and Mineral Impurities.

Sparkling Crystal Water is ABSOLUTELY PURE.

For sale by all druggists and first class grocers.

Our valuable booklet on pure water should be read by every person. Sent free for the asking.

Crystal Water Co. of Pittsburg, Pa.

SUFFERING WOMEN!

$5.00 THIS COUPON IS WORTH $5.00

... CUT IT OUT ...

Present it at my office, and I will allow you credit for this amount in medicines and treatment. This is good for a short time only to readers of this paper. So avail yourself of the greatest opportunity ever offered for getting treatment from a **Specialist**, at the oldest and most reliable **Medical Institution** in the state.

Barrenness is usually the result of malformation or a displacement, which I overcome and cure without pain.

Piles and Rectal troubles cured permanently without the knife or pain, with no detention from the household duties.

Bladder and Kidney troubles cured in a surprisingly short time.

All Female Weakness and unnatural discharges cured without scraping or caustic applications.

Specific Blood & Skin Diseases cured without mercury or potash or other poisonous minerals, by purely vegetable compounds, causing all signs to immediately disappear.

Suppressed or Painful Menstruation relieved sure, painlessly and safely, causing the normal flow to come regular.

Write, if you cannot call, as my home treatment is very successful. Enclose stamp for reply. Send six cents in stamps for book on Diseases of Women. Graduate Nurse in attendance. Consultation **Free** and sacredly confidential. OFFICE HOURS—9 a. m. to 7 p. m.; Sunday, 10:30 a. m. to 4:30 p. m.

DR. A. R. KIDD'S WOMEN'S MEDICAL INSTITUTE,

Rooms 202-203 Werner Building, 631 Penn Avenue, PITTSBURG, PA.

Advertise in the CITIZEN.

R-R-TIME-TABLES

B R & P R R

Time table in effect Nov. 22, 1903. Passenger trains leave and arrive at Butler as follows:

LEAVE FOR NORTH.

7:30 a. m., mixed for Punxsutawney, Du Bois and intermediate stations.

10:17 a. m. daily, vestibuled day express for Buffalo, connects at Ashford, week days, for Rochester.

6:30 p. m. local for Punx'y, Du Bois and intermediate stations.

11:25 p. m. night express for Buffalo and Rochester.

ARRIVE FROM NORTH.

6:08 a. m. daily, night express from Buffalo and Rochester.

9:45 a.m. week days, accomodation from DuBois.

5:31 p.m. daily, vestibuled day express from Buffalo. Has connection at Ashford week days from Rochester.

8:45 p.m. week days, mixed train from Du Bois and Punxsutawney.

Trains leave the B. & O. Station, Allegheny, for Buffalo and Rochester at 9:00 a.m. and 10:00 p.m., and for local points as far as DuBois at 5:10 p.m.

B & O R R

Time table effective Nov 22, 1903. Eastern Standard Time

SOUTHBOUND	
Allegheny Accommodation	+6:20 a-m
Allegheny and Cleveland Express	*8:00 a-m
Allegheny Express " "	*9:10 a-m
" "	†11:45 a-m
Ellwood City Accommodation	†1:40 p-m
Chicago, New Castle and Allegheny Ex.	*2:40 p-m
Allegheny Express	*5:24 p-m
Allegheny Accommodation	*5:50 p.m
Ellwood and New Castle Accommodation	*5:50 p-m
Pittsburg, Ellwood City and New Castle	*6:00 p.m
NORTHBOUND	
Kane and Bradford Mail	*9:42 a-m
Clarion Accommodation	†4:55 p-m
Foxburg Accommodation	*8:00 p.m

* Daily. + except Sunday. ‡ Sunday only.

Trains leave the Allegheny station for Butler at 7:30, 8:15, 10:45 a.m., and 1:15, 3:00, 5:30, 6:15 and 11:30 p.m. Pittsburg station at 7:50 a.m. On Sunday at 7:30 a.m. and 6:15 and 11:30 p.m.

For through tickets, Pullman reservations and information apply to W. R. TURNER, Agt., Butler, Pa. E. D. SITH, A. G. P. A., Pittsburg, Pa

BESSEMER & LAKE ERIE R.R. CO.

Time table in effect Sept. 13, 1903

EASTERN STANDARD TIME

Northward. Daily except Sunday. Southward (Read down)

2	10	14	STATIONS.	1	9	11
P.M	P.M	P.M.		a.m.	A.M.	pm
	7 25	2 20	Erie		7 00	12 18
	7 01	1 53	Fairview		7 26	12 41
	6 51	1 42	Girard		7 36	12 57
	7 00	1 15	ar. Conneaut lv		9 11	2 15
	5 32	11 45	lv. Conneaut ar		7 15	11 45
	5 33	1 25	Cranesville		7 55	1 15
	6 28	1 20	Albion		8 00	1 20
	6 11	1 05	Shadeland		8 13	1 34
	6 08	1 03	Springboro		8 16	1 37
	5 02	12 57	Corneaqville		8 23	1 43
	5 40	12 35	Mail Janes		8 15	2 05
	6 30	1 08	ar. Meadville lv		9 23	2 43
	4 45	11 52	lv. Meadville ar		7 45	1 27
	6 05	12 43	ar. Conn. Lake lv		8 55	2 15
	5 15	12 23	lv " lv		8 33	1 52
	5 40		ar. Linesville ar		10 25	
		12 02	lv " lv		8 25	12 02
	5 24	12 16	Hartstown		8 59	2 22
	5 17	12 10	Adamsville		9 05	2 28
	5 07	12 00	Osgood		9 15	2 40
7 10	5 00	11 52	Greenville	6 30	9 23	2 50
7 05	4 53	11 45	Shenango	6 38	9 29	3 00
6 45	4 35	11 32	Fredonia	6 58	9 47	3 17
6 27	4 20	11 06	Mercer	7 19	10 03	3 35
6 22	4 15	11 01	Houston Junction	7 22	10 07	3 40
6 01	3 56	10 41	Grove City	7 44	10 25	4 01
5 47		10 28	Harrisville	7 58		4 14
5 40	3 38	10 20	Branchton	8 07	10 43	4 23
5 45	4 08	11 14	ar. Hilliard ar	11 14	6 45	
4 30	3 00	7 00	lv. Hilliard lv	7 00	7 00	3 00
5 35	3 33	10 17	Keister	8 12	10 46	4 27
5 18	3 19	10 03	Euclid	8 30	11 00	4 43
4 45	2 50	9 35	Butler	9 00	11 25	5 10
3 00	1 15	8 15	Allegheny	10 25	1 00	6 35
pm	pm	am		a.m.	pm	p.m.

Train 12, leaving Grove City 6.00 a. m. Mercer 6:28, Shenango 7:03, Greenville 7:10, Meadville Jct. 7.55, Conneautville 8.16, arrives in Erie at 9:40 a. m.

Train 15, leaving Erie 5:10 p. m. Conneautville 6:36, Meadville Jct, 7.00, Greenville 7.10, Shenango 7.52, Mercer 8.31, arrives at Grove City at 8.55 p m.

E D. COMSTOCK, Gen. Pass. Agt, Pittsburg, Pa

E. H. UTLEY, Gen. Mgr.
W. R. TURNER. Tkt Agt, Butler, Pa

PENNSYLVANIA RAILROAD.

WESTERN PENNSYLVANIA DIVISION.

SCHEDULE IN EFFECT NOV. 30, 1903.

SOUTH.

		WEEK DAYS					
		A. M	A. M.	A. M.	P. M.	P. M	
BUTLER	Leave	6 25	7 35	10 00	2 35	4 55	
Saxonburg	Arrive	6 56	8 04	10 39	3.00	5 28	
Butler Junction	"	7 23	8 36	10 55	3 25	5 54	
Butler Junction	Leave	7 28	8 40	11 38	3 29	6 00	
Natrona	Arrive	7 36	8 53	11 48	3 39	6 10	
Tarentum	"	7 43	8 59	11 57	3 46	6 17	
Springdale	"	7 55	9 13	12 07	3 57	6 27	
Claremont	"		9 35	12 27	4 11	6 41	
Sharpsburg	"	8 19	9 47	12 38	4 18	6 50	
Allegheny	"	8 30	10 02	12 51	4 30	7 00	
		A. M.	A. M.	P. M.	P. M.	P. M.	

SUNDAY TRAINS.—Leave Butler for Allegheny City and principal intermediate stations at 7:30 a. m., and 4:55 p. m.

NORTH.

		WEEK DAYS					
		A.M.	A.M.	A.M.	P.M.	P.M.	P.M
Allegheny City	lv	6 30	9 00	10 00	3 00	5 10	8 50
Sharpsburg	"	6 42	9 11	10 11	3 14	5 31	9 02
Claremont	"			10 18	3 25	5 40	9 13
Springdale	"		9 34	10 35	3 45	5 57	9 33
Tarentum	"	7 11	9 45	10 46	4 02	6 10	9 44
Natrona	"	7 17	9 52	10 53	4 10	6 16	9 51
Butler Junc	ar	7 25	10 00	11 03	4 24	6 27	10 00
Butler Junc	lv	7 50	10 03	12 50	4 30	6 35	10 05
Saxonburg	"	8 20	10 30	1 19	5 08	6 58	10 30
BUTLER	"	8 46	10 55	1 47	5 38	7 25	11 00
		A.M.	A.M.	P.M.	P.M.	P.M.	P.M

SUNDAY TRAINS.—Leave Allegheny City for Butler and principal intermediate stations at 7:03 a. m. and 9:35 p. m.

FOR THE EAST.

		Week Days.			Sundays	
		A.M.	A.M.	P.M.	A.M.	P M
BUTLER	lv	6 25	.....	2 35	7 25	....
Butler J'ct	ar	7 23	.....	3 25	8 10	....
Butler J'ct	lv	7 25	.....	3 35	8 14	....
Fox port	ar	7 28	.....	3 37	8 17	....
Kskiminetas J't	"	7 35	.....	3 42	8 23	....
Leechburg	"	7 48	.....	3 54	8 36	....
West Apollo	"	8 11	.....	4 13	8 57	....
Saltsburg	"	8 40	.....	4 42	9 23	....
Blairsville	"	9 16	.....	5 20	9 52	....
Blairsville Int	"	9 24	.....	5 30	10 00	....
Altoona	"	11 35	.....	8 50	1 40	....
Harrisburg	"	3 10	.....	1 00	6 35	....
Philadelphia	"	6 23	.....	4 22	10 20	....
		P. M.	A.M.	A. M.	P. M.	P. M

Through trains for the east leave Pittsburg (Union Station), as follows—

Atlantic Express,	daily	3:90 A.M
Manhattan Limited	" (No coaches)	3.35 "
Pennsylvania Limited	" (No coaches)	7:15 "
New York "	"	7:15 "
Day Express,	"	7.30 "
Main Line Express,	"	8:00 "
Philad'a and New York Express,	"	12:01 Noon
Harrisburg Mail,	"	12:45 P.M
Harrisburg Express	daily	4.50 "
Philadelphia Express,	"	4.55 "
Eastern Express,	"	7:10 "
Fast Line,	"	9.00 "
New York Special, daily for New York, only.		10:00 "
Philadelphia Special daily. Sleeping cars to Philadelphia, Baltimore and Washington. No coaches		10:00 "
Philad'a Mail, Sundays only		8:30 A.M

For Atlantic City (via Delaware River Bridge rail route) 8:03 a.m.and 9:00 p. m. daily, "Pennsylvania Limited," and New York limited, 7:15 a. m., week days.

Buffalo and Allegheny Valley Division.

Trains leave Kiskiminetas Junction as follows:—For Buffalo, 9.56 a. m. and 11.50 p. m. daily, with through parlor and sleeping cars.

For Oil City, 7.42 9.56 a. m., 2.25, 6.15 and 11.50 p. m., week-days. Sundays, 9.56 a. m., 6.15 and 11.50 p. m.

For Red Bank, 7.42, 9.56, a. m., 2 35, 6.15, 10.15, and 11.50 p. m. week-days. Sundays, 9.56, 10.40 a. m., 6.15 and 11.50 p. m.

For Kittanning 7.42, 9.31, 9.56, 11.14 a. m., 2.35, 5.23, 6.15, 7.27, 10.15, and 11.50 p. m. week-days. Sundays, 9.56, 10.40 a. m., 6.15, 10.44, and 11.50 p. m.

"†" Stops only on signal or notice to agent or conductor to receive or discharge passengers.

For detailed information, apply to ticket agent or address Thos. E. Watt, Pass. Agt. Western District, Corner Fifth Avenue and Smithfield Street, Pittsburg, Pa.

W. W. ATTERBURY, Gen'l Manager. J R WOOD Pass'r Traffic Manager. GEO. W. BOYD, General Passenger Agent.

Winfield R R Co Time Table

In effect Nov. 30th, 1903.

WESTWARD.

STATIONS.	AM	P M
Leaves West Winfield	7 30	2 45
" Boggsville	7 45	3 00
" Iron Bridge	7 55	3 10
" Winfield Junction	8 10	3 25
" Lane	8 20	3 45
" Butler Junction	8 25	3 40
Arrive Butler	10 55	5 38
Arrive Allegheny	10 02 pm	5 05
Arrive Blairsville	12 45	5 20

EASTWARD.

STATIONS.	A M	P M
Leave Blairsville	7 50	2 25
" Allegheny	9 00	3 00
" Butler	7 45	2 35
" Butler Junction	10 15	4 40
" Lane	10 18	4 43
" Winfield Junction	10 30	4 55
" Iron Bridge	10 40	5 05
" Boggsville	10 50	5 15
Arrive West Winfield	10 05	5 30

Trains stop at Lane and Iron Bridge only on Flag to take on or leave off passengers.

Trains Connect at Butler Junction with:

Trains Eastward for Freeport, Vandergrift and Blairsville Intersection.

Trains Westward for Natrona, Tarentum and Allegheny.

Trains Northward for Saxonburg, Marwood and Butler.

B. G. BEALOR, General Manager.

Wm. Wuerthele,

Billiard and Pool Tables, Bar Fixtures, Officee Desks, Chairs, Tables, Partitions, Bookcases, etc. Turning of Billiard and Pool Balls. Bowling Alley Equipments. 418 Diamond St.

Above Smithfield St.) Pittsburg, Pa. 11-5-03-6m

Eberle Bros., PLUMBERS

Estimates given on all kinds of work.

We make a specialty of

NICKLE-PLATED, SEAMLESS, OPEN-WORK.

354 Centre Ave., Butler, Pa
People's Phone. 630.

Stocks

If You are interested in the

STOCK MARKET

write for special information concerning

MISSOURI PACIFIC

which will prove of benefit to you.

WIRE OR TELEPHONE MESSAGES AT OUR EXPENSE.

L. D. BELL PHONE—COURT 1861.

OUR DAILY MARKET FORECAST MAILED UPON REQUEST.

NEVILLE BAYLEY,

MEMBER PITTSBURG STOCK EXCHANGE,

417 Wood St., PITTSBURG, PA.

MME. BARTLETT'S MASSAGE PARLORS.

Mme. Bartlett, assisted by a New York masseur and beauty specialist; magnetic, electric, vapor baths, scalp treatment, massage; bust development.

24 E. Robinson St., Allegheny City, Pa.

CHICHESTER'S ENGLISH PENNYROYAL PILLS

Safe. Always reliable. Ladies, ask Druggist for CHICHESTER'S ENGLISH in Red and Gold metallic boxes, sealed with blue ribbon. Take no other. Refuse dangerous substitutions and imitations. Buy of your Druggist, or send 4c. in stamps for Particulars, Testimonials and "Relief for Ladies," in letter by return Mail. 10,000 Testimonials. Sold by all Druggists.

CHICHESTER CHEMICAL CO. 2100 Madison Square, PHILA., PA. Mention this paper.

L. C. WICK,

DEALER IN

LUMBER.

Madam Dean's French Female Pills.

A safe, certain relief for Suppressed Menstruation. Never known to fail. Safe! Sure! Speedy! Satisfaction Guaranteed or money Refunded. Sent prepaid for $1.00 per box. Will send them on trial, to be paid for when relieved. Samples Free.

UNITED MEDICAL CO., Box 74, LANCASTER, PA.

Sold in Butler at the Centre Ave Pharmacy.

Headaches Cured With Glasses. Artificial Eyes.

Eugene Heard Spectacle Co.

LEGITIMATE OPTICIANS.

705 PENN AVENUE.

OPP. PENN BUILDING, PITTSBURG.

5-19-1y

NO SPAVINS The worst possible spavin can be cured in 45 minutes. Lump Jaw, splints and ringbones just as quick. Not painful and never has failed. Detailed information about this new method sent free to horse owners by T. M CLUGH, Knoxdale, Jefferson Co., Pa.

W S. & E. WICK,

DEALERS IN

Rough and Worked Lumber of all Kinds Doors, Sash and Mouldings Oil Well Rigs a Specialty.

Office and Yard E. Cunningham and Monroe Sts near West Penn Depot, BUTLER, PA

MURTHA & BROWN, 339 5th Ave Pittsburg, Pa., Can sell your Real Estate, Farm or Business. Correspondence solicited. ALL TRANSACTIONS CONFIDENTIAL.

HEYMAN HARRIS,

LADIES' TAILOR-MADE SUITS and RIDING HABITS,

4597 Forbes Street, Corner Craig Street, PITTSBURG, PA.

Pearson B. Nace's

Livery Feed and SaleStable Rear of Wick House Butler Penn'a

The best of horses and first class rigs always on hand and for hire.

Best accommodations in town for permanent boarding and transient trade. Special care guaranteed.

Stable Room For 65 Horses

A good class of horses, both drivers and draft horses always on hand and for sale under a full guarantee; and horses bought on proper notification by

PEARSON B. NACE,

Telephone No. 21.

10 Per Cent. Semi-Monthly.

We are paying from 8 to 12 per cent. semi-monthly in our co-operative business; this is no board of trade or mining scheme, but an absolutely safe and reliable business, conducted by competent people; will bear the fullest investigation; a few thousand can be used to advantage in this business; subscriptions $20 and upward, Brennan & Co., 45 La Salle st., Chicago, Ill.

FOR SALE—Modern, well improved farms and country homes. Write or call to see F. C WRAY, one mile west of Scottdale, Pa.

DO YOU WANT TO SELL your farm or other real estate? I can do it for you. Send me full particulars at once. 4-16-03-1y JOHN RODGER, 404 Keystone Building, Pittsburg

KEEP OUT

THE COLD FROM YOUR SYSTEM WITH AN OCCASIONAL GLASS OF LEWIN'S WHISKEY—STRAIGHT, OR WITH A LITTLE HOT WATER.

ALWAYS IN STOCK

FINCH, LARGE, OVERHOLT, GUCKENHEIMER, MI. VERNON, THOMPSON, GIBSON. DILLINER, BRIDGEPORT, and offer them to you 6 year old at $1 per full quart, 6 quarts $5 00.

GRANDFATHER'S CHOICE whiskey guaranteed 3 years old, $2 00 per gallon. We pay express charges on all mail orders of $5 00 or over. Goods shipped promptly.

ROBT. LEWIN & CO.

WHOLESALE DEALERS IN WINES AND LIQUORS,

No 14 Smithfield St, formerly 411 Water St. PITTSBURG, PA.

'Phones: Bell 2179 F. & A. 1458.

ADJUSTABLE PIN.

Our Corner Clamp made the "ACME" much superior to any other stretcher. Our New Patent Adjustable Pin leaves the scallops in their natural shape; does not weaken the bars; is of ample length, very practical and a great improvement. Don't fail to examine it. At your dealers, or ACME MF'G. CO., Allegheny, Pa

1-7-40-1y

M. C. WAGNER

ARTIST PHOTOGRAPHER

139 South Main St.

WM. H. MILLER,

FIRE and LIFE

INSURANCE

and REAL ESTATE.