Eyth Bros.

Big Bargains

IN

Wall Paper

AND

HAMMOCKS

EYTH BROS

Next to Old P. O.

For Piles.
Sample mailed free.
One application gives relief.

The continued use of Humphreys' Witch Hazel Oil permanently cures Piles or Hemorrhoids—External or Internal, Blind or Bleeding, Itching or Burning, Fissures and Fistulas. Relief immediate—cure certain.

Three Sizes, 25c., 50c. and $1.00. Sold by Druggists, or sent prepaid on receipt of price. Humphreys' Medicine Co., Cor. William and John Sts., New York.

NERVOUS DEBILITY,

Vital Weakness and Prostration from overwork and other causes. Humphreys' Homeopathic Specific No. 28, in use over 40 years, the only successful remedy. $1 per vial, or special package for serious cases, $5. Sold by Druggists, or sent prepaid on receipt of price. Humphreys' Med. Co., William & John Sts., N. Y.

A FINE BABY.
Never frets even when teething.
He has **VICTOR Infants Relief**
The Babe's Digestive Tonic.

An absolute cure for Slimy Bowels, Diarrhea, Griping, Colic, Cholera Infantum, and all bowel troubles common to Infants.

The Mother's Friend. Pleasant to take. For further information address,
VICTOR REMEDIES CO.,
Frederick, Maryland.

For sale at Reed's Pharmacy

TAFT'S PHILADELPHIA --DENTAL ROOMS.--
33 - 5th Ave., Pittsburg, Pa
CROWN and BRIDGE work of Pittsburg—WHY NOT DO YOURS? Gold CROWNS and BRIDGE work reduced to $5 PER TOOTH. Also the best set of Teeth made, ONLY $8.

Madam Dean's French Female Pills.

A safe, certain relief for Suppressed Menstruation. Never known to fail. Safe! Sure! Speedy! Satisfaction Guaranteed or money Refunded. Sent prepaid for $1.00 per box. Will send them on trial, to be paid for when relieved. Samples Free. UNITED MEDICAL CO., BOX 74, LANCASTER, PA.

Sold in Butler at the Centre Ave. Pharmacy.

Just as A Night-Cap

Take a glass of Lewin's Whiskey and water, hot or cold. Brings sound sleep, and pleasant dreams.

ALWAYS IN STOCK.

FINCH, LARGE, OVERHOLT, GUCKENHEIMER, MT. VERNON, THOMPSON, GIBSON, DILLIN R. BRIDGEPORT, and offer them to you 6 year old at $1 per full quart, 6 quarts $5 00.

GRANDFATHER'S CHOICE, whiskey guaranteed 3 years old, $2.00 per gallon. We pay express charges on all mail orders of $5 00 or over. Goods shipped promptly.

ROBT. LEWIN & CO.
WHOLESALE DEALERS IN WINES AND LIQUORS,
No 14 Smithfield Street, PITTSBURG, PA.
'Phones: Bell 2179 P. & A. 1458.

MERCANTILE BUREAU,
Secures First-class Mercantile and Mechanical Positions.
Office 434 Fourth Avenue, Pittsburg, Pa
3-19-1y

CHICHESTER'S ENGLISH PENNYROYAL PILLS

Beware of Counterfeits. Refuse all Substitutes.

Safe. Always reliable. Ladies, ask Druggist for CHICHESTER'S ENGLISH in Red and Gold metallic boxes, sealed with blue ribbon. Take no other. Refuse dangerous substitutions and imitations. Buy of your Druggist, or send 4c. in stamps for Particulars, Testimonials and "Relief for Ladies," in letter, by return Mail. 10,000 Testimonials. Sold by all Druggists.
CHICHESTER CHEMICAL CO.
2100 Madison Square, PHILA., PA
Mention this paper.

RUBBER STAMPS, STEEL DIES STENCILS, BADGES UNIFORMS LODGE SUPPLIES.
Weber-Erickson-Bunting Co
254-5th Av. Pittsburg, Pa.
11-5-03-1m

Wm. Wuerthele,

Billiard and Pool Tables, Bar Fixtures, Office Desks, Chairs, Tables, Partitions, Bookcases, etc. Turning of Billiard and Pool Balls. Bowling Alley Equipments. 418 Diamond Street, (Above Smithfield St.) Pittsburg, Pa.
11-5-03-4m

FOR SALE—BRICK YARD.
Near McKees Rock, Pa.
New and Ready for Operation. Capacity 15,000 per day. Whole product can be sold within one mile of plant.
Inquire, T. R. PITTOCK,
41 St. Nicholas Bldg.,
11-5-03-1m Pittsburg, Pa.

Sure Signs Of the Times

AIR a-gittin' cool and coolah,
Frost a-comin' in de night,
Hicka'nuts an' wa'nuts fallin',
Possum keepin' out o' sight.
Tu'key struttin' in de ba'nya'd,
Nary step so proud ez his;
Keep on struttin', Mistah Tu'key,
Yo' do' know what time it is.

Cidah press commence a-squeakin',
Eatin' apples sto'ed away;
Chillun swa'min' roun' lak ho'nets,
Huntin' aigs ermung de hay.
Mistah Tu'key keep on gobblin'
At do geese a-flyin' south;
Oomph! Dat bird do' know what's comin';
Ef he did he'd shet his mouf.

Pumpkin gittin' good an' yallah
Mek me open up my eyes;
Seems lak it's a-lookin' at me,
Jes' a la'in dah sayin', "Pies."
Tu'key gobbler gwine 'roun' blowin',
Gwine roun' gibbin' sass an' slack;
Keep on talkin', Mistah Tu'key,
You ain't seed no almanac.

HYEAHS DAT TU'KEY GOBBLER BRAGGIN'.

Fa'mer walkin' th'o de ba'nya'd
Seein' how t'ings is comin' on;
Sees ef all de fowls is fatt'nin';
Good times comin's, sho's you bo'n.
Hyeahs dat tu'key gobbler braggin';
Den his face break in a smile;
Nebbah min', you sassy rascal,
He's gwine nab you atter w'ile.

Choppin' suet in de kitchen,
Stonin' raisins in de hall;
Beef a-cookin' fu' de mince meat,
Spices groun'; I smell 'em all.
Look hyeah, tu'key, stop dat gobblin';
You ain' luned de sense o' feah;
You ole fool, yo' nalk's in dangah.
Do' you know Thanksgibbin's hyeah?
—Paul Laurence Dunbar in "Lyrics of Lowly Life."

The Thanksgiving Pumpkin.

It is the lady pumpkin that is invariably chosen for the honor of the Thanksgiving menu.

For the benefit of those who are unversed in the mysteries it must be said that the lady in the case betrays her sex by a marked delicacy.

The outer skin is absolutely smooth.

No little knots or blisters, such as belong to the male pumpkin, disturb its surface.

The flesh within will be found of unusually fine grain, and the "stringiness" so much disapproved of by the pie maker will be entirely lacking.—St. Louis Republic.

SPICE FOR THE FEAST.

Turk Up to Date.

The Gobbler—In this age of the horseless carriage let me suggest a turkeyless Thanksgiving.—Life.

Very Probable.

"What are the probabilities for tomorrow?" asked the star boarder of the drug clerk, who was looking over the paper.

The drug clerk turned to the weather page and, seemingly unconscious that the landlady was behind him, read, "For tomorrow and Saturday hash, followed by turkey soup and croquettes."—Judge.

A Happy Thought.

First Poor Boy—Let's go round to the Astorbilts' for Thanksgiving.

Second Poor Boy—What for?

First Poor Boy—Their dining room's fixed so's we can see 'em eat.—Life.

A Tender Episode.

"Bring home a turkey; don't forgit,
And praties, Pat: we need 'em."
"Ah, Biddy, if you asked for it
I'd get the Bird of Freedom."
"The eagle! Sure he'd be enough
To keep us from starvation,
But wouldn't he be rather tough?
He's oulder than the nation."
"He tough! Bedad, you're off the track;
Columbia—heaven defend her!—
Puts him upon the dollar's back,
And then he's legal tender."
—Munsey's Weekly.

Knew His Geography Lesson.

Freddy—We had one of the famous Rhode Island turkeys for our Thanksgivin' dinner.

Teddy—Huh! So did we. I heard grandpa thank Providence fer it!—Puck.

No Celebration.

Uncle Rastus—I'ze afeard I ain't goin' ter hab no turkey fer mah Thanksgivin' dis year.

Hooks—Why not, Uncle Rastus? Are the prices too high for you?

Uncle Rastus—No, sah, but de fences is.—Life.

Prosperous Americans Draw the Line at Keeping Fast Day.

The changing attitude of the American is shown in his increasing willingness to have Thanksgiving come around every few weeks and his reluctance to have a fast day. Up in New England even, where fast day was as regular as feed day, it became in the last few years an occasion for military reviews and firemen's parades and picnics and doings like that rather than for prayer and mortification of the flesh and the devil. It's a long time since the church bells have rung the people together to sustain one another through a day of short rations. Why, do you know, there are Americans who can eat at Delmonico's every day in the year except Sunday and have turkey at every meal! Compare our condition, then, with that of the Frenchman who breakfasts on water and wine and bread, has a turnip for lunch and bouillabaise or some such mess for dinner, or with the Scotchman existing on oatmeal, whisky, onions and pipes, or with the poor Englishman, who finds nothing on his table but Montana beef, Canada mutton, Massachusetts plum pudding, California oranges, Connecticut tobacco and Michigan celery, or the sad German, who must sit down to Philadelphia sauerkraut, Hoboken frankfurters, Brooklyn beer and bretzels made of Minnesota flour.

And so, comparing our lot with a lot of other people's lots, we take pride to ourselves and satisfaction and eat our annual bird with a light heart and a gravid stomach and are at peace with all the world, for we are feeding a good deal of that world as well as ourselves and therefore ought to have its friendship and its money, if there is any money left outside of the United States.—Brooklyn Eagle.

Top Notch Butter Scotch

A new kind of butter scotch, made in a new way; a better butter scotch than you ever tasted. Better because it is nutritious as well as delicious; better because it's *pure, wholesome.* Try the following recipe and test its real goodness.

One cup of Karo Corn Syrup, one cup of granulated sugar, one-half cup of fresh butter. Boil until a small quantity dropped in cold water becomes hard and snappy. Do not stir while boiling. Add butter just before candy is done.

Karo CORN SYRUP

is decidedly preferable to any other syrups, which come to the consumer with all the dirt and dust the syrup measure has accumulated since its last use. Karo Corn Syrup is protected by airtight, friction-top tins, which preserve its purity, insure its cleanliness, guarantee its goodness. 10c, 25c and 50c, at grocers.

CORN PRODUCTS CO.,
New York and Chicago.

The Butler County National Bank,
BUTLER, PA.

OFFERS GREATER SECURITY TO DEPOSITERS THAN ANY OTHER BANK IN THE COUNTY.

Capital Paid in	$200,000.00	
Shareholders' Liability	200,000.00	
Surplus and Profits	180,000.00	$580,000.00
Assets over		$2,500,000.00

Combined wealth of Stockholders $10,000,000.

INTEREST paid on time deposits, subject to withdrawal at any time without notice.

We mos: cordially solicit your business either in person or by mail.

JOSEPH HARTMAN, President. JNO. G. McMARLIN, Cashier.
JOHN V. RITTS, Vice President. ALBERT C KRUG, Asst. Cashier.
T. P. MIFFLIN, Vice President. W. S. BLAKSLEE, Asst. Cashier.

CAPITAL $200,000.00. SURPLUS $200,000.00.
UNDIVIDED PROFITS $21,138.00.

Butler Savings & Trust Co.

SUCCESSOR TO
BUTLER SAVINGS BANK,
108 South Main Street.

WM. CAMPBELL, Jr., President.
J. H. TROUTMAN, 1st Vice Pres. W. A. STEIN, 2nd Vice Pres.
LOUIS B. STEIN, Treasurer. C. E. CRONENWETT, Ass't Treasur.

Will continue to do a general banking business at the old stand and is also prepared to transact a general Trust Company business.

3 per cent. interest paid on time deposits subject to withdrawal without notice.

Standard Trust Company
BUTLER, PA.
CAPITAL - - - - - - - - $150,000.00
Interest Paid on Deposits.
Prompt and Careful Attention to all.
C. D. GREENLEE, President.
C. A. BAILEY, Secty. and Treasurer.

THE
Farmers' National Bank,
BUTLER, PA.

CAPITAL	$100,000.00
SURPLUS AND PROFITS (EARNED)	$32,000.00

Accounts of the public solicited. A liberal rate of interest paid.

JOHN YOUNKINS, President. JOHN HUMPHREY, Vice President.
E. W. BINGHAM, Cashier. J. F. HUTZLER, Ass't Cashier.

4% INTEREST ON SAVINGS ACCOUNTS. WITHDRAWALS WITHOUT NOTICE.

C. B. McLEAN, Prest. W. R. CHRISTIAN, Cashier. F. W. VAN OSTEN, Ass't Cashier.

DIRECTORS:

HON. J. A. EVANS	HARRISON P. DILWORTH
WILLIAM C. KING	EDWARD H. URLEY
GEORGE A. McLEAN	WM F. WILSON
JAMES T. ARMSTRONG	ALFRED R. NEES
JAMES H. BEAL	E. H. GOODMAN
GEO. E. McCAGUE	C. B McLEAN

J. A. HUSTON.

THE LINCOLN NATIONAL BANK
533 Smithfield Street, Pittsburgh, Pa.

BANK BY MAIL
And get the 4 per cent annual interest and absolute protection of this strong bank.
Assets over $7,700,000.
GERMANIA SAVINGS BANK
WOOD AND DIAMOND STREETS PITTSBURG, PA.

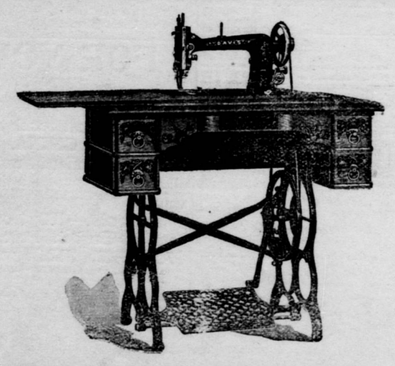

The Davis Sewing Machine for Sale by
W. B. McCandless, 45, Euclid, Pa.
Also Pianos and Organs.

ALLEGHENY TRUST CO. ALLEGHENY 413 FEDERAL ST.

BANK BY MAIL
4 PER CENT. INTEREST ON SAVING DEPOSITS OF $1.00 AND UP.
2 PER CENT. INTEREST ON CHECKING ACCOUNTS.
WRITE FOR BOOKLET

HOW WE CAN SELL your property no matter what it consist of. A buyer can be found for anything with in reason. Our method of doing business is such that when you list your property with us we place it before the public in all our papers which comes with in reach of the entire county. We create a market, and we advertise it continually until it is sold. You get our personal attention and work. We have daily calls from all over for farms, residence and business property and we can sell no matter where located if such is placed with us at a reasonable price. We offer the following at present:

3 houses with stores in N. Y. City, rents for $6,000, price $70,000.

5th Ave. House, in N. Y. City, rents for $6,000, price $55,000.

65 acres, Oxford Co., Maine, 40 acres timber, good house, $2,700.

8 acres, Marion Co., Oregon, timber, good house, $500.00.

Hotel and Livery Stable, Milton, N. H., ½ cash, $8,500.

5 story house, Gramercy Park, N. Y. City, $35,000.

Send us a list of what you want to sell but don't have any fancy prices which would keep us from selling.

NEW YORK REAL ESTATE CO.,
8-27-3m 25 East 14 St., N. Y.

WHY NOT
Become an Artist?

Crayon, Pastel, Sepia and Water Color taught at home, and employment given at once.

For full particulars, address,
CORRESPONDENCE SCHOOL OF ART,
Beaver Falls, Pa.

NO SPAVINS The worst possible spavin can be cured in 45 minutes. Lump Jaw, splints and ringbones just as quick. Not painful and never has failed. Detailed information about this new method sent free to horse owners by T. M CLUGH, Knoxdale, Jefferson Co., Pa

---

WANTED—Firemen, Brakemen, Machinists, Boilermakers, Blacksmiths and helpers for railroads, also drivers and all kinds of help. Places waiting. General Employment Bureau, 201 Federal street, Allegheny, Pa.

WANTED—At once, girls in every capacity; $5 to $10 per week; placed or money refunded. General Employment Bureau, 201 Federal St., Allegheny, Pa.
3-19-1y

PENNSYLVANIA ELECTRO-MECHANICAL INSTITUTE,
1026 Fifth Ave., Pittsburg, Pa.
GIVES INDIVIDUAL INSTRUCTION in ALL MECHANICAL BRANCHES
Bell Phone 243 Grant. A. T. Ritzinger, Treas.

HEYMAN HARRIS,
LADIES' TAILOR-MADE SUITS and RIDING HABITS,
4597 Forbes Street, Corner Craig Street, PITTSBURG, PA.
3-19-1y

Curry College
44TH YEAR.
Catalogue Mailed Free on Application
J. H. WALLACE, Ph. M., Pres.
Penn Avenue, PITTSBURGH, PA.
8-27-03-3m

HUGH L. CONNELLY,

Wholesale Dealer in

Fine Whiskies
For Medicinal Purposes,

Bell Phone 278.
People's Phone 578.

316 East Jefferson Street.
BUTLER, PA.

PAROID READY ROOFING.

PAROID. The Roofing with NO TAR. Won't dry out. Won't grow brittle.

ANYONE can apply it. Tins, Nails and Cement in core of each roll.

REPRESENTS the results o years of Experience and Experimenting.

ONLY requires painting every fewyears. Not when first laid.

IS Cheaper than Gravel, Slate or Shingles.

DEMAND for PAROID is world wide.

MADE IN 1, 2 AND 3 PLY

Other Facts, Samples and Prices are yours if you will ask us.

L. C. WICK,
BUTLER, PA.

Headaches Cured With Glasses. Artificial Eyes.
Eugene Heard Spectacle Co.
LEGITIMATE OPTICIANS.
703 PENN AVENUE,
OPP. PENN BUILDING, PITTSBURG.
3-19-1y

Duff's College

Gives a bread-winning Education—Educating young men and women to meet the demand of this prosperous commercial age—For circulars address P. DUFF & SONS, 8th & Liberty Ave., Pittsburg, Pa.

Get the Habit in Our New Fall Clothing.

EXCLUSIVE STYLES

In abundance, and the kind sold here must be of the highest grade—Perfect.

In selling our Exclusive Smart Clothes we realize that it is expressive of the highest attainment of the tailor man's art.

We can tell you all about the clothes, but you must see them to truly appreciate their elegance and finish, you must try on a garment to see how well it fits and how dressy it looks

Men's Suits, $8 to $20.

Fall showing of the New Styles in Stiff and Soft Hats. Cost no more than the ones called just as good.

Schaul & Nast,
LEADING CLOTHIERS AND FURNISHERS,
137 South Main St., Butler

New Wall Paper

Easy to pick the proper wall paper designs and colors from our splendid new stock.

We are at the top of the heap with the largest and most artistic line of wall paper in town.

Special designs for fine decorating. Prices are low, quality high.

F. W. DEVOE PAINTS, BEST ON EARTH.
PICTURE AND MIRROR FRAMING A SPECIALTY.

Patterson Bros'
236 North Main St., Both Phones, Wick Building.

Best Furs

Don't buy Furs until you have seen our stock. Greatest assortment of fine Furs we have ever shown. Fox, Siberian Squirrel, Beaver and other furs at special low prices.

Cluster Scarfs, $1.00, $1.50, $2.00 and $3.00.
Long Scarfs, $4.00, $6.00, $10.00 and up.
Flat Neck Furs, $5.00, $8.00, $12.00 and up.

EW WAIST MATERIALS.

No trouble to get suited in Waistings if you see our assortment of stylish Vestings, Mercerized Waistings, Velvets and Wool Waist Materials.

Great values at 25c, 40c, 50c, 75c and 85c.

PLAID RIBBONS.

We are in good shape to supply the demand for nice Plaid Ribbons for neck and hair bows. See the two Special Lots we have on Sale under price.

All Silk, 3½ inches wide at 19c.
All Silk, 5 inches wide at 25c.

GLOVES FOR FALL.

The "Josephine" is the Best Kid Glove ever sold at $1.00. A complete new stock of this great $1.00 Kid Glove just received, all sizes in Black, Slates Modes, Tan, Castor and Brown. New Shades in a splendid quality Mocha Gloves at $1.00. New Fabric Gloves, Wool, Silk and Lisle, in black, white and slate, at 50c.

L. Stein & Son,
108 N MAIN STREET, BUTLER, PA.

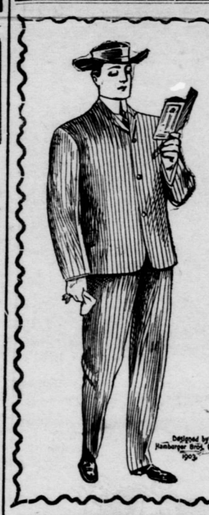

Different

Ready-to-Wear Clothing than you ever wore. This Clothing has that tone of elegance about it, that swagger hang to it, that very high chase made-to-order look about it.

Come in and see the Swellest Suits and Top Coats you ever looked at, such celebrated makes as

HAMBURGER'S

PRICE $10 TO $30.

Our fall Suits and Overcoats are certainly the greatest value we ever offered. All have padded shoulders and firm fronts. See for yourself.

See our window display.

Yours for Clothing,

DOUTHETT & GRAHAM.

New Fall Goods.

We are showing an extensive line of advance Styles of Fall Hats, Tailor-Made, Ready-to-Wear, Dress and Street **HATS.**

Always First to Show the New Ideas.

Rockenstein's
828 South Main Street, - - - - - Butler, Pa.

WOMEN
Do Not Despair!

Doctor Kidd Can Cure You Without a Cutting Operation.

If suffering from chronic womb and ovarian troubles, displacements, painful and irregular periods, barrenness, unnatural discharges, lacerations, ulcerations, tumors, rectal troubles, stomach, kidney or heart troubles, ulcers, skin disease and blood poison, or any chronic ailments.

He is the only doctor devoting his entire time to women's diseases between New York and Chicago.

Catarrh, Bronchitis, Asthma, Throat and Lung Diseases cured by means of Medical Vapor, the most successful treatment in these cases, as they all respond promptly to his method of treatment.

Nervous Disorders cured by Electricity scientifically applied.

His charges and terms are reasonable and within the reach of all **Suffering Women.**

Write if you cannot call, as his home treatment is very successful. Enclose stamp for reply. Send six cents in stamps for book on Diseases of Women.

Graduate Nurse in attendance. Consultation and advice **Free** and sacredly confidential. OFFICE HOURS—9 a. m. to 8 p. m., Sunday, 10:30 a. m. to 4:30 p. m.

DR. A. R. KIDD'S WOMEN'S MEDICAL INSTITUTE
Rooms 202-203 Werner Building, 631 Penn Avenue,
PITTSBURG, PA.

CAMPBELL'S GOOD FURNITURE

Furniture, Carpets, House Furnishings.

Everything you need in furnishing your house is here to select from.

Steel Ranges & Coal Heating Stoves at Reduced Prices

STEEL RANGE

Large Steel Range with warming closet on top, with or without reservoir on the back. First-class in every respect. Simply want to reduce the stock. $39.00 kind reduced to **$30.**

COAL STOVES

Round Heating Stoves, large and heavy; first-class heater, nickel trimming. Too many of them so down goes the price. Selling the $16.00 ones for $13.00, and the $15.00 kind reduced to **$12.**

SIDE BOARDS

New last week; golden oak, beveled mirror, curved standards, neatly carved top and base. Price **$25.**

EXTENSION TABLE

Golden oak, well made; legs bolted on, first-class in every way; 10 feet long. Price **$17**

COME IN AND LOOK AROUND.

Alfred A. Campbell
Formerly Campbell & Templeton.

BICKEL'S.

Our stock of Winter Boots and Shoes is the largest we have ever had. Extremly large stock of Gokey's high-cut, hand-pegged box-toe and plain toe shoes. Our line of School-Shoes is complete. Gokey's copper tipped shoes for the Boys and good waterproof shoes for the Girls. We wish to call your special attention to our large stock of Felt and Rubber goods which we are selling at prices sure to interest you.

NOVEMBER PRICE LIST.

Ladies, Kangaroo-calf shoes	$1.00
Men's good every day shoes	1.25
Old Ladies' warm lined shoes	85
Men's fine embroideried slippers	45
Men's fine satin calf shoes	95
Children's heavy shoes	50
Ladies' fine Dongola, Pat. tip shoes	1.00
Men's fine calf boots	2.25
Misses' good school shoes, sizes 12 to 2x	90
Men's fine Pat. leather shoes	2.00

FELT AND RUBBER GOODS.

Men's good felts and overs,	$1 50, $2, $2.25
Boys' good felts & overs,	$1.25, $1.50, $1.75
Youths' good felts and overs	$1.00
Men's rubber boots (regular heights)	$3 25
Men's buckle arctics	$1.00

Complete stock of Men's heavy stockings and overs. Large stock of Ladies', Gents', Misses' and Children's leggins and overgaiters. High Irons with four lasts for repairing. Sole leather and shoemakers supplies. Repairing promptly done.

JOHN BICKEL,
BUTLER, PA.

COOPER & CO.,
FINE TAILORS.

Are now occupying their old location at corner of the Diamond.

Suits form $15 to $50.

Eberle Bros.,
PLUMBERS

Estimates given on all kinds of work.

We make a specialty of
NICKLE-PLATED,
SEAMLESS,
OPEN-WORK.

354 Centre Ave., Butler, Pa
People's Phone. 630.

Something TO WAIT FOR

"All things come to him who waits" says the proverb; but then you must have something to wait for, and you do not want to wait too long.

In the stock market there are quick results. Investments often double in a day or an hour.

I will carry large lines on a comparatively small investment.

ESTABLISHED 1898.

R. M. Weaver
Stocks and Bonds
Third Ave. and Wood St.,
PITTSBURG.
Local office, 213 S. Main St. Butler,
J. A. REYNOLDS, Manager.

Pearson B. Nace's

Livery Feed and SaleStable Rear of Wick House Butler. Penn'a.

The best of horses and first class rigs always on hand and for hire.

Best accommodations in town for permanent boarding and transient trade. Special care guaranteed.

Stable Room For 65 Horses

A good class of horses, both drivers and draft horses always on hand and for sale under a full guarantee; and horses bought upon proper notification by

PEARSON B. NACE,

Telephone No. 219.

Family Reunions!

We often cause ourselves endless worry and remorse by neglecting to do some little thing. Get a good picture of your family and home made at your first opportunity. We make the best at $6.00 per dozen, 8x10 inches and guarantee them permanent. Let us know in time to go out.

The Butler Dye Works
Dyeing, Cleaning, Pressing.
R. FISHER

C. F. T. Pape,
JEWELER.
121 E. Jefferson Street.

W. S & E. WICK,
DEALERS IN
Rough and Worked Lumber of all Kinds Doors, Sash and Mouldings
Oil Well Rigs a Specialty.
Office and Yard
E. Cunningham and Monroe Sts
near West Penn Depot
BUTLER PA.