"The pitcher that goes often to the well is broken at last." There's a world of wisdom in that familiar proverb, and a sound application of it to disease, especially to such familiar forms of disease as coughs and colds. Singularly enough the very thing that ought to cause alarm is given as excuse for a feeling of safety. "It's nothing; only a cough. I've had it before." The fact that a cough recurs periodically should be warning enough to take it in time, for the most serious and disastrous of all maladies begins with a cough.

The use of Dr. Pierce's Golden Medical Discovery not only stops the cough but cures the cause. It cures obstinate, deep-seated coughs, bronchitis, weak lungs, hemorrhages, diseases which if neglected or unskilfully treated find a fatal termination in consumption.

Accept no substitute for "Golden Medical Discovery." There is no other medicine "just as good" for weak lungs.

"I was very sick indeed," writes Mrs. Mollie Jacobs, of Felton, Kent Co., Delaware, "and our family docter said I had consumption. I thought I must die soon for I felt so bad. Had a bad cough, spit blood, was very short of breath, in fact could hardly get my breath at all some times. I had pains in my chest and right lung, also had dyspepsia. Before I took your 'Golden Medical Discovery' and 'Pleasant Pellets' I was so weak I could not sweep a room, and now I can do a small washing. I worked in the canning factory this fall, and I feel like a new person. I believe that the Lord and your medicine have saved my life. I was sick over two years. I took thirteen bottles of the 'Golden Medical Discovery,' and four vials of Dr. Pierce's Pellets."

Dr. Pierce's Common Sense Medical Adviser, paper covers, is sent *free* on receipt of 21 one-cent stamps to pay expense of mailing *only*. Address Dr. R. V. Pierce, Buffalo, N. Y.

Dr. Humphreys'

Specifics cure by acting directly upon the disease, without exciting disorder in any other part of the system.

NO.	CURES.	PRICES.
1	Fevers, Congestions, Inflammations.	.25
2	Worms, Worm Fever, Worm Colic...	.25
3	Teething, Colic, Crying, Wakefulness	.25
4	Diarrhea, of Children or Adults.....	.25
7	Coughs, Colds, Bronchitis.....	.25
8	Neuralgia, Toothache, Faceache.....	.25
9	Headache, Sick Headache, Vertigo...	.25
10	Dyspepsia, Indigestion, Weak Stomach.	.25
11	Suppressed or Painful Periods.....	.25
12	Whites, Too Profuse Periods.....	.25
13	Croup, Laryngitis, Hoarseness.....	.25
14	Salt Rheum, Erysipelas, Eruptions..	.25
15	Rheumatism, Rheumatic Pains.....	.25
16	Malaria, Chills, Fever and Ague.....	.25
19	Catarrh, Influenza, Cold in the Head	.25
20	Whooping-Cough.....	.25
27	Kidney Diseases.....	.25
28	Nervous Debility.....	1.00
30	Urinary Weakness, Wetting Bed.....	.25
77	Grip, Hay Fever.....	.25

Dr. Humphreys' Manual of all Diseases at your Druggists or Mailed Free.
Sold by druggists, or sent on receipt of price.
Humphreys' Med. Co., Cor. William & John Sts. New York.

This Is Your Opportunity.

On receipt of ten cents, cash or stamps, a generous sample will be mailed of the most popular Catarrh and Hay Fever Cure (Ely's Cream Balm) sufficient to demonstrate the great merits of the remedy.

ELY BROTHERS,
56 Warren St, New York City.

Rev. John Reid, Jr., of Great Falls, Mont., recommended Ely's Cream Balm to me. I can emphasize his statement, "It is a positive cure for catarrh if used as directed."—Rev. Francis W. Poole, Pastor Central Pres. Church, Helena, Mont.

Ely's Cream Balm is the acknowledged cure for catarrh and contains no mercury nor any injurious drug. Price, 50 cents.

IN THEIR NEW QUARTERS.

ROBERT LEWIN & CO.

Formerly 411 Watter Street, have taken possession of their new store, 14 Smithfield Street, where they are now permanently located, and will be glad to meet their old friends and customers at all times.

We wish to announce, as heretofore, our stock of Whiskeys, Brandies, etc., will be of the best quality. Among the brands we will carry are

FINCH, NT. VERNON,
CUCKENHEIMER, DILLINGER,
GIBSON, OVERHOLT,
LARUE, THOMPSON,
BRIDGEPORT.

and we will offer them to you unadulterated 6 year old at $1.00 per full quart, 6 quarts, $5.00.

GRANDFATHER'S CHOICE,

Whiskey guaranteed 3 years old, $2.00 per gal.
We pay express charges on all mail orders of $5.00 or over. Goods shipped promptly.

ROBERT LEWIN & CO.

Wholesale Dealers in Wines and Liquors,
NOW 14 SMITHFIELD ST.,
Formerly 411 Water Stree,
Pittsburg, Pa.
Long Distance Telephone 2179.

CURES THE COUGH.

A pleasant, never-failing remedy for throat and lung diseases.

Sellers' Imperial Cough Syrup

is absolutely free from spirituous or other harmful ingredients. A prompt, positive cure for coughs, colds, hoarseness, influenza, whooping cough.

Over a million bottles sold in the last few years attests its popularity.

W. J. GILMORE CO. PITTSBURG, PA.
At all Druggists.
25c and 50c.

The whole family are interested in what we have to say. We've never talked the best, and sold the most ordinary. We guarantee everything we sell, and everything we say. If you don't want to buy, don't; but look, Our Merrill Pinno is the best that money can buy.

E. OTTO DAVIS,

205 E. Cunningham St., or Reed's News Store.

WM. H. MILLER.

FIRE and LIFE

INSURANCE

and REAL ESTATE.

OFFICE—Next door to CITIZEN office, Butler, Pa.

FARM AND FIELD AND GARDEN

A POTATO TO INTEREST.

A Vineless Bush Sweet Potato—Handsome and Easy to Care For.

The Vineland Bush resembles the Jersey Yellow very closely in form and color. The picture was taken 24 hours after they were dug and the vine had become badly wilted, but it shows well the general character. The bush form is a great advantage in cultivation, especially in the garden.

The plants are as easy to care for as a bush bean, as there are no vines in the way of cultivating, the short, stubby stems never getting more than a foot or so long. The leaves are of the same general shape as the Jersey, but much larger and darker green.

The bright golden yellow color of the tubers makes them very attractive. Their eating quality is practically the

VINELAND BUSH SWEET POTATO.

same as the Jersey Yellow when grown on the same soil. In fact, it is quite impossible to distinguish between them either before or after cooking. Their yield was at the rate of 50 barrels to the acre with us the past season. While some varieties yielded more, the Vineland Bush gave a good average crop. Their keeping quality is not of the best, being somewhat inclined to shrivel in winter storage."

A New Jersey grower gives in Rural New Yorker the foregoing report of this famous product of his state and adds the experience of a Delaware man who discarded another vineless variety "for the simple reason that it is superseded by Vineland Bush, which is a perfect bush, with no inclination for spinning. The tubers grow directly under the stalk. They are most abundant bearers, good flavor, handsome, rich yellow in color. It is simply perfection and a great improvement over all vineless potatoes heretofore sold."

CHEMICAL WEED KILLING.

Arsenate of Soda and Carbolic Acid the Leading Destroyers.

A subject of growing interest is that of the possibility of successfully fighting weeds with chemicals. It is told that as long ago as 1895 it was found at the Vermont station that the orange hawkweed, a serious pest in pastures and meadows, could be destroyed without injury to the grass by sowing salt over the land at the rate of 3,000 pounds per acre. At the same station other chemicals afterward tested for the eradication of weeds in walks, drives and courts have been salt, copper sulphate, kerosene, liver of sulphur, carbolic acid, arsenic and sal soda, arsenate of soda and two commercial wood killers, the active principle of which apparently was arsenic. The weeds which it was sought to destroy were plantain, dandelion, chicory, ragweed, knotweed and various grasses.

All the chemicals were applied in solution except the salt. As in the case of the hawkweed experiments, salt was found efficient in destroying all the weeds when applied dry and in large quantities.

When salt is used for this purpose, adjacent lawns should be protected against washing, or they may be injured.

Crude carbolic acid, one pint in four pints of water, applied at the rate of eight gallons per square rod was very efficient. The various arsenical preparations proved valuable as weed destroyers, and choice between them was largely a matter of expense.

All things considered, the arsenate of soda and the carbolic acid solutions proved the most valuable chemicals for weed destruction under the conditions of these experiments.

Supplying Queens In Spring.

Very often, especially after a severe winter, some colonies will be queenless in the spring. If no brood is found in the hive when other colonies have an abundance, it is not much use to hunt for a queen in that hive. Give them a frame of eggs or young brood from some other hive, and queen cells will be found in a few days. It is best, then, to unite them with some other colony having a good queen, or if the colony is a very strong one and of enough value a queen may be purchased from the south and introduced.

Queens can be safely sent by mail in April or May from the south before our northern breeders have commenced queen rearing. They do not cost any more than northern queens, and the way a colony with such a lively young queen will build up will surprise any one who has not tried it. I have found that they winter just as well as native queens, here in Nebraska at least, and I think we have as about as "tough" a winter with our sudden changes as is found anywhere, writes a correspondent to American Agriculturist.

HOOD'S PILLS cure Liver Ills, Biliousness, Indigestion, Headache. Easy to take, easy to operate. 25c.

TAFT'S PHILADELPHIA DENTAL ROOMS.
89 5th Ave., Pittsburg, Pa
We do PRACTICAL WORK in the CROWN and BRIDGE work of Pittsburg—WHY NOT DO YOURS? Gold CROWNS and BRIDGE work reduced to $5 PER TOOTH. Also the best set of Teeth made, ONLY $8.

Keeley Cure
Cures Drunkenness. Cures Drug Users.
THE KEELEY INSTITUTE, 4246 Fifth Ave., PITTSBURG, PA.
Write for free Booklet.

J. V. Stewart,

(Successor to H. Bickel)

LIVERY.

Sale and Boarding Stable

W. Jefferson St., Butler, Pa.

Firat class equipment—eighteen good drivers—rigs of all kinds—cool, roomy and clean stables.

People's Phone 125.

J. V. STEWART.

WANTED—Honest man or woman to travel for large house, salary $65 monthly and expenses, with increase; position permanent; inclose self-addressed stamped envelope. MANAGER, 330 Caxton bldg., Chicago.

THE FIELD PUMPKIN.

The Old "Yaller Pumpkin" of York State—Good For Man and Beast.

What moistens the lip and gladdens the eye,
What brings back the past as our own pumpkin pie?

Perhaps there is no vegetable so easily grown and so much neglected as the field pumpkin, a valuable food for cattle, swine and the human family. As a catch crop, planted with corn, as it is usually grown, the yield is often wonderful, but when planted alone and cared for the same as squashes it becomes immense. And in speaking of pumpkins I mean, says a writer in Gardening, the old field orange pumpkin, early, prolific, large enough to handle, good for stock and second to none for culinary purposes.

We have many new kinds, some of mammoth size, others small, some recommended for stock, others for table use. Some of them are pumpkins, and others are neither pumpkins nor squashes, and I doubt if any of them are equal to my old favorite. A number of years since business called me to southern Illinois, and as I was about returning the old landlord with whom I boarded requested me to send him some "York state yaller pumpkin seed," explaining that "the seed grown there was good for nothing, as it ran out after the first year, so that the pumpkins were worthless."

Poor old man! He got the seed, but in taking them out to his farm he took cold and did not live to enjoy the crop, while I got the credit of causing his death, as his daughter said, "If it had not been for that York state Yankee, father would have been alive yet." I do not tell this to deter others from planting "yaller" pumpkin seed, but rather to show the value of our eastern pumpkins to the people of the Mississippi valley.

If gathered before hard frosts and stored in a moderately warm place, they can be kept until Christmas, but they must not be bruised in handling and should be thoroughly ripened before gathering. In feeding to cattle the seeds should be removed, which can easily be done by cutting the pumpkin open and scooping out the seeds with a paddle or narrow shingle. In cooking for swine, which is the best way to feed them, remove the seeds the same as for cattle. After being thoroughly boiled ground feed can be mixed with the pumpkins. This makes one of the best and cheapest foods for the early fattening period that can be used.

As for the culinary properties of the pumpkin, ask any housewife who has a drop of New England blood in her veins, and she will tell you that Thanksgiving dinner is never complete without pumpkin pie.

MIXING FERTILIZERS.

Shall the Farmer Do It?—Getting Down to First Principles.

A man has a pain in his knee and finds that by rubbing a certain liniment on it the pain is relieved. The next week he has a headache, and, remembering his knee, he rubs the same liniment on his head. The pain gets worse instead of better, and the man denounces the liniment as a fraud. He does not realize that the trouble in his head may come from his stomach. The liniment helped his knee, but failed to help his head, therefore it is a fraud.

You see, this man fails to recognize that there were two kinds of aches, each requiring a different treatment. He is like the man who uses a "phosphate" or some one sided fertilizer and obtains good results on a certain crop. He tries it on another crop or soil and fails, therefore all fertilizers are frauds.

Upon the conditions described a Rural New Yorker correspondent comments thus: A friend once used 200 pounds per acre of nitrate of soda on wheat in the spring and increased his yield quite a little. Next year he decided to use only nitrate on his potatoes, which were planted on a soil quite deficient in potash. He got a large growth of vines but few potatoes. He said that nitrate of soda and incidentally all fertilizers were "no good."

A fair amount of potash used with the nitrate would have doubled his yield, but he would not go down to the true causes of his failure. Such men make a mistake in attempting to mix their own fertilizers or to use special substances. They will do much better to buy the mixed goods and always select complete mixtures.

Generally speaking, it will pay a farmer to hire experts to mix or plan for him unless he is willing to think and study down to the basic principles that underlie his work. The soil may have four aches, requiring nitrogen, potash, phosphoric acid or lime to cure them. Unless you know which particular ache your farm has you would better use all four.

Agricultural News.

The application of nitrogen in any of its forms to sweet corn in all cases increased the yield at the New Jersey station.

Moderate liming appears to improve both the physical and chemical properties of sandy soils.

Tobacco decoction is very effective against strawberry root lice.

Spinach should be sown every two weeks for a succession.

It is claimed that when a young crop of fall wheat is only lightly infested with Hessian fly it is possible sometimes to stimulate the growth in spring by a light application of some quick acting fertilizer, such as nitrate of soda.

An Iowa farmer is said to have demonstrated that velvet weed, which grows on almost every farm, will make twine and rope as strong as that from a good quality of hemp.

His Clothes Are All Right

If We Made Them.

That's the only way we know of making clothes.

You ought to see us about your spring suit and overcoat.

You ought to see the new goods we are showing.

Suits, $20 and up.

Overcoats, $18 and up.

Wedding Suits a Specialty.

COOPER,

Practical Tailor.,

DIAMOND, BUTLER, PA

Order a pound can with the "BANNER" Recipe Book from your grocer. If he can not supply the book, send your address to B. B. P. Co., P. O. Box 245, Pittsburgh, Pa., and we will mail the NEW Recipe book—just out.

No Six O'Clock Dinner Complete Without a

STRAWBERRY CAKE.

To the yolks of three eggs, beaten, add one cup white sugar, one-half cup of butter, one-half cup sweet milk, two cups flour, having in it one measure "BANNER" Baking Powder, the whites of three eggs beaten stiff; bake in jelly cake pans; when cold, and just before eating, place in layers, covering each one with strawberries which have previously been sugared. Whip one pint of cream, flavored with vanilla, to a stiff froth, and add to it the well-beaten whites of two eggs and one-half pound powdered sugar; mix it all lightly and carefully together; spread the whipped cream over the top of the cake, with a sprinkle of strawberries.

With the Warm Spring Weather,

Comes the demand for house cleaning, which calls for new Carpets. Our department, being the largest in Butler county is especially adapted for these calls and

The Spring of 1901,

in our store will be a hummer.

Our magnificent stock, consists of:

Ingrain Carpets.

All wool and a yard wide, The "Hartford best extra-supers made, no antiquated o side tracked patterns among them.... 65c

New Tapestry Brussels.

The best 10-wire kind, of eourse, no bette medium priced carpet made... 50c to 90c

Standard Body Brussels.

The Bulwarks of our department. The very best of makes, newest patterns, from $1 up.

The Hartford Axminster.

The perfection of luxury and delicacy of patterns. Innumerable patterns from which to choose..... $1.25

The prices quoted above include, making, lining and laying.

Rug Department.

All sizes and prices to match carpets. Ingrain, Brussels, Axminster and Smyrna art squares.

Our Oil Cloth and Linoleum

Stock cannot be equaled in Butler either.

CALL AND INSPECT.

DUFFY'S STORE.

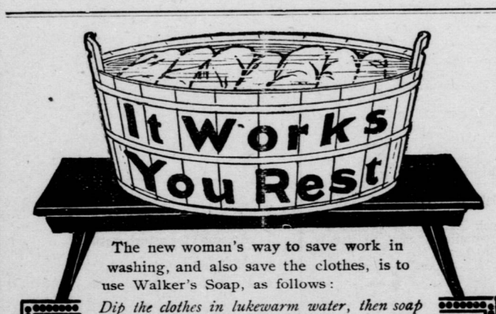

The new woman's way to save work in washing, and also save the clothes, is to use Walker's Soap, as follows:

Dip the clothes in lukewarm water, then soap each piece thoroughly, roll in a tight roll, place in a tub and cover with lukewarm water, allowing them to remain half an hour. During this time the soap will do its work. Then wring out, rinse out and hang out to dry.

WALKER'S SOAP

is a good soap. Contains no alkali.

That is why clothes washed with it last longest. Look for the Game Rooster trademark.

Butler Savings Bank

Butler, Pa.

Capital - - - - $60,000.00
Surplus and Profits - - $215,000.00

JOS. L PURVIS ..... President
J. HENRY TROUTMAN ..... Vice-President
WM. CAMPBELL, Jr. ..... Cashier
LOUIS B. STEIN ..... Teller

DIRECTORS—Joseph L. Purvis, J. Henry Trautman, W. D. Brandon, W. A. Stein, J. S. Campbell.

The Butler Savings Bank is the Oldest Banking Institution in Butler County.
General banking business transacted.
We solicit accounts of all producers, merchants, farmers and others.
All business entrusted to us will receive prompt attention.
Interest paid on time deposits.

THE Butler County National Bank,

Butler Penn,

Capital paid in - - $200,000.00
Surplus and Profits - $85,000.00

Jos. Hartman, President; J. V. Ritts, Vice President; John G. McMarlin, Cashier, A. C. Krug, Ass't Cashier.

A general banking business transacted.
Interest paid on time deposits.
Money loaned on approved security.
We invite you to open an account with this bank.

DIRECTORS—Hon. Joseph Hartman, Hon. W. S. Waldron, Dr. N. M. Hoover, H. McSweeney, C. P. Collins, I. G. Smith, Leslie P. Hazlett, M. Finegan, W. H. Larkin, T. P. Mifflin, Dr. W. C. McCandless, Ben Masseth, W. J. Marks, J. V. Ritts, A. L. Reiber

THE Farmers' National Bank,

BUTLER, PENN'A.

CAPITAL PAID IN, $100,000.00.

Foreign exchange bought and sold.
Special attention given to collections.

OFFICERS:

JOHN YOUNKINS ..... President
JOHN HUMPHREY ..... Vice President
C. A. BAILEY ..... Cashier
E. W. BINGHAM ..... Assistant Cashier
J. F. HUTZLER ..... Teller

DIRECTORS.

John Younkins, D. L. Cleeland, E. E. Abrams, C. N. Boyd, W. F. Metzger, Henry Miller, John Humphrey, Thos. Hays, Levi M. Wise and Francis Murphy.

Interest paid on time deposits.
We respectfully solicit your business.

Cut Prices!

FROM MAY 8 TO 18

to get cash and reduce stock.

We offer Bric-a-brac, including Vases, Metal Novelties, etc. @ ½ off old price.

A choice of hundreds of Photograph Albums at ½ less than ever before.

Sterling Silver, Plate Glass Mirrors, Ebonoid Sets, Plaster Casts reduced in paice ½.

At one half price—Toilet Cases, Manicure Sets, Collar and Cuff Sets, Jewel Cases, etc.

Books cut without regard to cost.

Selling out the White China at ½ off.

DOUGLASS'

BOOK STORE

Eagle B'l'd. Near P. O.
241 South Main street.

BETTER Hats

Than ours may be sold at much more money but at our prices there is nothing made to equal them. All the new shapes and colors are shown in our line of stiff and soft hats for Spring wear, We sell the "Gran Duc."

Jno. S. Wick,

Opposite P. O.

W. S. & E. WICK

DEALERS IN

Rough and Worked Lumber of all Kinds
Doors, Sash and Mouldings.
Oil Well Rigs a Specialty.

Office and Yard,
E. Cunningham and Monroe Sts
near West Penn Depot.
BUTLER PA

"Peerless" Wall Paper

Absolutey Without Equal.

THE GREATEST VARIETY
BEST QUALITY
LOWEST PRICES

New Goods Now In For Season 1901.

McMILLAN'S

Next Door to Postoffice.

BICYCLE SEASON

is here and we are in the market again with the well known Cleveland and Crescent wheels we have sold them for years and know that they will give satisfaction. References hundreds who are using them. They are cheaper and better this season than ever before. Prices $25.00 to $50.00. We carry a complete line of sundries, including tires and everything needed about a wheel; also Cameras Photo supplies, Edison and Columbia Talking Machines and Records.

R. L. KIRKPATRICK,

Jeweler and Graduate Optician.
Next to Court House

YOUNG LADIES,
GIRLS,
YOUNG MEN,
BOYS,

everywhere can earn $6.00 per week in spare time or evenings, addressing envelopes, no money required, hundreds of workers now employed, proof sent free anywhere to those sending addressed envelope to FRANKLIN CHEMICAL COMPANY, 830 Filbert Street, Dept. A PHILADELPHIA, PA

Chase Brothers Pianos

Are endorsed by people who buy them and by first-class musicians.

PITTSBURG, PA., JAN. 27, 1901.

MR. W. R. NEWTON, Butler, Pa.

Dear Sir:—It gives me great pleasure in recommending the Chase Bro's Piano, both in tone, workmenship and dureability. The Chase Bro's Piano which you sold the Sterling Club of Butler, Pa, Oct. 31, 1900, and which I have tested in connection with my orchestra. This piano has given the best of satisfaction and I can recommend the same to all who wish to purchase a good piano.

Wishing you abundant success, I am yours respectfully,

C. B. STELZNER,
Musical Director.

I shall publish hundreds of letters from people you know who own Chase Brothers make of pianos. They are the best reference in the world.

Call at my store and examine the pianos. You will find a full line at all times to select from.

TERMS—Any way to suit your convenience.

W. R. NEWTON,

317 South Main St Butler Pa

Why is C. E. MILLER'S Shoe Store So Popular? SOME REASONS

First. He keeps a strictly up-to-date shoe store, always studying the wants of his customers, trying to please them both in style and price.

Second. While his styles are the very latest, such as a good dresser would want, his prices are very moderate, and you don't have to have all kinds of money to buy shoes at Miller's,

Third. He controls and sells the best lines of Men's and Ladies' Shoes in the U. S., namely—for Men, the "Walkover" and "Douglass," union-made shoes; and for Ladies the "Delsarte" for $3.50, the "Herrick" for $2.50 and $3.00 and Cincinnati goods for $2, $2.25, $2.50 and $3.00.

Fourth. He gives special attention to the selection of his cheaper grades of shoes. Just call in and look over his 98c line, now stronger than ever. Men's Buff Shoes, congress or lace, tip or plain toe, 98c. Ladies' Shoes in Tan and Black, heavy and light soles, at 98c. Misses' and Children's Tan or Black Shoes 50c, 75c or 98c. Boys' and Youths' Shoes in Tan or Black at 98c.

C. E. MILLER

Eyes Examined Free of Charge

R. L. KIRKPATRICK.
Jeweler and Graduate Optician.
Next Door to Court House, Butler, Pa.

RAILROAD TIME-TABLE

PITTSBURG & WESTERN Railway. Schedule of Passenger Trains in effect May 28, 1899. BUTLER TIME.

	Depart.	Arrive
Allegheny Accommodation	6 25 A.M	9 03 A.
Allegheny Express	8 05 "	9 12 "
New Castle Accommodation	8 05 "	9 12 "
Akron Mail	8 05 A.M	7 03 P.
Allegheny Fast Express	9 58 "	12 18 PM
Allegheny Express	3 00 P.M	4 45 pm
Chicago Express	3 40 pm	12 18 am
Allegheny Mail	5 50 "	7 45 pm
Allegheny and New Castle Accom	5 50 "	7 03 "
Chicago Limited	5 50 "	9 12 A.M
Kane and Bradford Mail	9.55 A.M	2 50 P.M
Clarion Accommodation	4 55 P.M	9 45 A.M
Cleveland and Chicago Express	6 25 am	
SUNDAY TRAINS.		
Allegheny Express	8 05 A.M	9 12 A.M
Allegheny Accommodation	5 50 P.M	5 03 P.M
New Castle Accommodation	8 05 A.M	7 03 "
Chicago Express	3 40 P.M	5 03 am
Allegheny Accommodation		7 03 pm

On Saturdays a train, known as the theatre train will leave Butler at 5.50 p. m., arriving at Allegheny at 7.20; returning leave Allegheny at 11.30 p. m.

Pullman sleeping cars on Chicago Express between Pittsburg and Chicago.

For through tickets to all points in the west, north west or southwest and information regarding routes time of trains, etc. apply to

W. R. TURNER, Ticket Agent, Butler, Pa.
R. B. REYNOLDS, Sup't, N. D., Butler, Pa.
C. W. BASSETT, G. P. A., Allegheny, Pa
H O DUNKLE, Sup't. W. & L. Div., Allegheny Pa.

THE BESSEMER & LAKE ERIE R. R. COMPANY.

Time table in effect Sept. 23, 1900.
CENTRAL TIME.

Northward. (Read up) — Daily except Sunday. — Southward (Read down)

2 P.M.	14 P.M.	12 A.M.	STATIONS.	1 P.M.	11 P.M.	13 P.M.
	12 50	8 42	Erie		12 10	4 15
	12 23	8 20	Fairview		12 35	4 40
	12 13	8 10	Girard		12 48	4 53
	1 38	8 18	ar. Conneaut. ar		1 37	6 00
	11 00	7 05	lv. Conneaut. lv		11 00	4 32
	11 55	7 50	Cranesville		1 07	5 17
	11 50	7 45	Albion		1 12	5 25
	11 35	7 29	Springboro		1 27	5 40
	11 28	7 23	Conneautville		1 33	5 46
	11 10	7 05	Meadville Junct.		1 54	6 05
	11 50	7 50	ar. Meadville. ar		2 35	6 45
	10 20	6 20	lv. Meadville. lv		1 05	5 15
	11 20	7 20	ar. Con. Lake. ar		2 05	6 16
	10 50	6 50	lv. Con. Lake. lv		1 35	5 44
	9	7 20	ar. Lineville. ar			6 20
		6 20	lv " lv			5 45
	10 54	6 48	Hartstown		2 08	6 19
	10 49	6 43	Adamsville		2 13	6 25
	10 40	6 34	Osgood		2 23	6 35
6 10	10 33	6 28	Greenville	6 38	2 30	6 40
6 05	10 26	6 22	Shenango	6 42	2 37	6 53
5 48	10 07	6 03	Fredonia	6 57	2 53	7 08
5 33	9 50	5 49	Mercer	7 13	3 11	7 25
5 26	9 45	5 43	Houston Junction	7 19	3 17	7 31
5 08	9 28	5 25	Grove City	7 40	3 37	7 50
4 57	9 12		Harrisville	7 53	3 49	
4 51	9 08		Branchton	8 01	3 57	
5 40	9 42		ar. Hilliard. ar	9 42	5 40	
3 05	7 05		lv. Hilliard. lv	7 05	3 05	
4 47	9 03		Keister	8 05	4 01	
4 33	8 48		Euclid	8 20	4 17	
4 00	8 18		Butler	8 50	4 45	
2 15	7 00		Allegheny	10 20	6 20	
A.M.				P.M.	P.M.	

F. E. HOUSE, Gen'l Manager. E. H. UTLEY, Gen. Pass Agt, Pittsburg, Pa

PENNSYLVANIA RAILROAD.

WESTERN PENNSYLVANIA DIVISION.

SCHEDULE IN EFFECT NOV. 26, 1900

Buffalo and Allegheny Valley Division.

Trains leave Kiskiminetas Junction as follows:—

For Buffalo, 9.56 a. m. and 11.40 p. m. daily, with through parlor and sleeping cars.

For Oil City, 7.46, 9.56 a. m., 2.39, 6.13 and 11.40 p. m. week-days. Sundays, 9.56 a. m., 6.13 and 11.40 p.m.

For Red Bank, 7.46, 9.56, 11.17 a. m., 2.39, 6.13, 9.34, and 11.40 p. m. week-days. Sundays, 9.56, 10.49 a. m., 6.13 and 11.40 p. m.

For Kittanning, 7.46, 9.30, 9.56, 11.17 a. m., 2.39, 5.35, 6.13, 7.34, 9.34, and 11.40 p. m. week-days. Sundays, 956, 10.49 a. m., 6.13, 10.45, and 11.40 p. m.

For detailed information, address Thos. E. Watt, Pass Agt. Western District, Corner Fifth Avenue and Smithfield Street, Pittsburg, Pa.

J. B. HUTCHISON, General Manager. J. B. WOOD, Gen'l Pass'r. Agent

SOUTH.	A.M.	A.M.	A.M.	P.M.	P.M.	P.M.
BUTLER.....Leave	6 25	8 05	10 50	2 35	5 05	
Saxonburg.....Arrive	6 54	8 30	11 15	3 00	5 28	
Butler Junction.. "	7 27	8 53	11 40	3 25	5 53	
Butler Junction...Leave	7 31	8 53	11 52	3 25	5 53	
Natrona.....Arrive	7 40	9 01	12 01	3 34	6 02	
Tarentum.....	7 44	9 07	12 08	3 42	6 07	
Springdale.....	7 52	9 16	12 19	3 52	6 15	
Claremont.....	.....	f9 30	12 38	4 06	f6 27	
Sharpsburg.....	8 11	9 36	12 48	4 12	6 33	
Allegheny.....	8 24	9 48	1 02	4 25	6 43	
	A.M.	A.M.	P.M.	P.M.	P.M.	P.M.

SUNDAY TRAINS.—Leave Butler for Allegheny City and principal intermediate stations at 7.30 a. m., and 5.00 p. m.

NORTH.	A.M.	A.M.	A.M.	P.M.	P.M.	P.M
Allegheny City . .leave	7 00	8 55	10 45	3 10	6 10	
Sharpsburg.....	7 12	9 07	10 57	....	....	
Claremont.....	....	....	11 04	....	....	
Springdale.....	....	....	11 18	....	6 37	
Tarentum.....	7 39	9 34	11 28	3 46	6 46	
Natrona.....	7 43	9 38	11 34	3 50	6 51	
Butler Junction...arrive	7 50	9 47	11 43	3 58	7 00	
Butler Junction....leave	7 50	9 47	12 18	4 06	7 00	
Saxonburg.....	8 17	10 09	12 41	4 35	7 24	
BUTLER.....arrive	8 42	10 32	1 10	5 05	7 50	
	A.M.	A.M.	P.M.	P.M.	P.M.	P.M

SUNDAY TRAINS.—Leave Allegheny City for Butler and principal intermediate stations at 7.15 a m. and 9.30 p. m.

FOR THE EAST.

	Weeks Days.				Sundays	
	A.M.	A.M.	P.M.	P.M.	A.M.	P M
BUTLER.....lv	6 25	10 50	2 35	7 30	5 00	
Butler J'ct.....ar	7 27	11 40	3 25	8 20	5 50	
Butler J'ct.....lv	7 50	11 43	3 58	8 21	8 15	
Foe port.....ar	7 53	11 46	4 02	8 25	8 17	
Kaki minetas J't.....ar	7 58	11 50	4 07	8 29	8 21	
Leechburg....."	8 10	12 02	4 19	8 41	8 33	
Paulton (Apollo)....."	8 31	12 22	4 40	8 58	8 50	
Saltsburg....."	8 58	12 49	5 08	9 23	9 16	
Blairsville....."	9 28	1 20	5 41	9 52	9 45	
Blairsville Int....."	9 36	....	5 50	10 00	....	
Altoona....."	11 35	....	8 50	1 50	....	
Harisburg....."	3 10	....	1 00	6 45	....	
Philadelphia....."	6 23	....	4 25	10 20	....	
	P. M.	A. M.	A. M.	A.M.	P. M	

Through trains for the east leave Pittsburg (Union Station), as follows:—

Atlantic Express,	daily	3:00 A.M
Pennsylvania Limited	"	7:15 "
Day Express,	"	7:30 "
Main Line Express,	"	8:00 "
Harrisburg Mail,	"	12:45 P.M
Philadelphia Express,	"	4:50 "
Mail and Express daily	For New York only.	
Through buffet sleeper;	no coaches	7:00 "
Eastern Express,	"	7:10 "
Fast Line,	"	8:30 "

Pittsburg Limited, daily, with through coaches to New York, and sleeping cars to New York, Baltimore and Washington only. No extra fare on this train..... 10:00 "
Philad'a Mail, Sundays only ..... 8:40 A.M

For Atlantic City (via Delaware River Bridge, all rail route), 8:00 A.M, and 8:30 P.M, daily.

BUFFALO, ROCHESTER & PITTSBURG RY.

TIME TABLE.

In effect Feb. 1, 1901.
NORTH BOUND.

EASTERN TIME.	†12	*6	†10	†14	*2
Pittsburg } leave	a.m	a.m	p.m	p.m	p.m
Allegheny } P. & W. Sta		9 00		4 00	10 00
Butler.....		10 12		5 05	11 28
Fenelton.....				5 31	11 51
Craigsville.....		10 43		5 42	12 01
Cowansville.....				5 53	
Montgomeryville.....				5 58	
West Mosgrove.....				6 08	
Echo.....		11 25		6 29	12 43
Dayton.....		11 36		6 41	12 53
North Point.....				6 58	
Hamilton.....				7 05	
Valier.....				7 10	
Punxsutawney.....ar		12 68		7 25	1 28
" lv	6 20	12 10	2 30	7 25	1