SOME WHO BUY OR USE BAKING POWDER

May have experienced difficulty in procuring the best results in baking fine cakes, owing chiefly to the use of inferior Baking Powders; there are many of such preparations. Some are represented to be as good as the "Banner" Powder, but their dismal failure to do good work proves that they are not comparable to the "Banner" and are merely contrasts.

Don't allow your grocer to argue with you on the subject, but insist emphatically upon his giving you the old reliable "Banner" Powder.

A HOUSEHOLD NECESSITY.

BANNER RECIPE BOOK FREE BY MAIL. Address B.B.P.Co., P.O. Box 245, Pittsburgh, Pa.

FALL OF 1900.

We are now ready for the FALL TRADE and it surely ought to and will be the banner season for our store—if careful buying and exceptional choosing go for anything—you will certainly agree with us after looking over our immense stock with our small and insignificant price. The following are "just a few" of the good things we have.

Jacket Suits,

RAINY DAY SKIRTS, The only skirt for the Fall,
Ladies' and Children's Jackets,

FURS,

French Flannel Shirt Waists;
Also the French and other Flannels by the yard,
Blankets and Comforts,
Dress Goods,
Golfing Cloth, Venetians, Prunella, Cashmeres, Cheviots and Serges, in endless variety.

Our Carpet Department

Is still the "little bit the best" by which it is termed by people who know.

DUFFY'S STORE,

Nerve Influence

Is the subtle force which controls the different organs of the body. It makes them strong or weak, healthy or diseased, according as the brain and nerves are strong and vigorous or weak and diseased. Weak nerves cause headache, nervousness, neuralgia, indigestion, heart trouble and many other forms of chronic weakness. Make the nerves strong, the brain clear and active and the body will be healthy and vigorous.

"Overstrained nerves caused my wife to suffer severely with a nervous affection of the heart called by physicians neuralgia of the heart. Powerful remedies relieved the pain temporarily, but all physicians failed to remove the cause or give permanent relief. A few bottles of Dr. Miles' Nervine together with Dr. Miles' New Heart Cure removed all signs of neuralgia and she has ever since enjoyed excellent health."
THOS. O. MARSHALL, North East, Pa.

Dr. Miles' Nervine

soothes and rests the tired brain, strengthens the nerves and supplies the nerve influence that is so necessary to build up health of body and vigor of mind. Try it.

Sold by druggists on guarantee. DR. MILES MEDICAL CO., Elkhart, Ind.

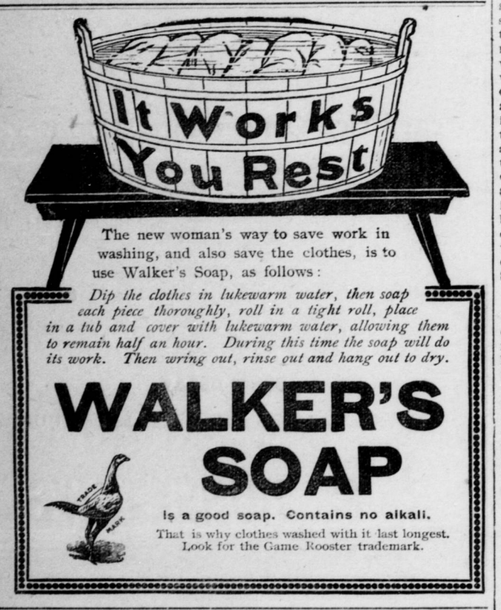

The new woman's way to save work in washing, and also save the clothes, is to use Walker's Soap, as follows:

Dip the clothes in lukewarm water, then soap each piece thoroughly, roll in a tight roll, place in a tub and cover with lukewarm water, allowing them to remain half an hour. During this time the soap will do its work. Then wring out, rinse out and hang out to dry.

WALKER'S SOAP

is a good soap. Contains no alkali.
That is why clothes washed with it last longest.
Look for the Game Rooster trademark.

Mrs. J. E. Zimmerman's

OUR

FIFTEENTH SEMI-ANNUAL CLEARANCE SALE

COMMENCES

WEDNESDAY, JANUARY 9TH

—continues until we clear the store of all winter merchandise. Our stock is all new, clean and up to date, consisting of Ladies Jackets Suits, Jackets, Capes, Furs, Skirts, Flannel Waists, Wrappers, Dressing Saques, Fine Millinery, Lace Curtains, Art Linens, Cushions and Art Goods, Dress Goods, Muslin Underwear, Hosiery, Trimmings, Laces, Embroideries, Jewelry, Neckwear and Domestics, Blankets, Flannels, Yarns and Bed Haps. Space forbids our enumerating all the goods we have to offer you or to price them. You can depend upon our word, when we say sacrifice, it means just what the word implies. Regularly year after year we have held these semi-annual Sacrifice Sales—the public regard them as a right and privelege. We are confident that we can sell two dollars worth of goods where a year ago we sold one. Why? We bought more goods than ever before—the values we offer are irresistible, because we mean now, as in the past, to keep faith with you. Come expecting the biggest BARGAINS ever offered. Remember the date. Sale begins Wednesday, January 9th, 1901.

Mrs. J. E. ZIMMERMAN.

HANDSOME COUCH FREE!

DON'T SEND US ONE CENT.

Here is an honest offer. You can get this magnificent **Upholstered Couch and one half dozen Sterling Silver Plated Tea Spoons FREE.** There is no chance or deception. We speak the truth and nothing but the truth. We are determined to introduce **"QUICKMAID" Rennet Tablets** for making delicious desserts, into every household, and every person who will sell **only twelve packages**, will receive our generous offer of this handsome Upholstered Couch, with one half dozen Sterling Silver Plated Tea or Dessert Spoons which we give **absolutely free** for selling **only twelve packages** at 10 cents a package. If you agree to sell the Tablets write to-day and we will send them by mail. When sold you send us the **$1.20** and we **guarantee** to send your premium the same day, all expenses prepaid, **absolutely Free.** If you wish us to send the **premium at once with the 12 packages of Rennet Tablets remit $1.20 with the order** and premium will be sent immediately. We are an old, reliable concern, with a reputation for square and honest dealing, and we guarantee to do exactly as we say. The **Silverware** is guaranteed silver-plated on pure metal. The **Couches** are full size, over 6 feet long and over 2 feet wide. They are well stuffed, beautifully upholstered with handsomely colored velour, and when shipped are sent from the factory by freight direct to your address.

FRANKLIN CHEMICAL CO., 830 Filbert Street, Philadelphia, Pa.

THE BEE AND THE GRAPE.

Bee May Not Take First Bite, but "Gets There" Just the Same.

When the bees were destroying my grapes this year, I had it in mind to write you in regard to it, but thought perhaps it was not worth while. Professor Slingerland's article, however, has called it to mind, as well as some older memories. Some time early in the eighties, I do not recall the exact year, bees destroyed nearly all my grapes, somewhere from 10 to 20 bushels. When they were at work on the grapes by the thousands, I wrote my old friend and classmate, Professor A. J. Cook, the well known bee expert, in regard to it, and he answered in effect that I must be mistaken. Bees were not built that way and could not make an opening through the skin of a grape.

I was reminded of the old story of the lawyer who went into the prisoner's cell and told him that he could not be imprisoned on such a charge. "But," said the prisoner, "I am here." In spite of the impossibility of the bees doing such a thing I saw thousands of them destroying my grapes and knew that they ruined nearly my whole crop that year. I cannot say that they made the first puncture in the grape, and it makes no difference whether they did or not. If something else did it, they were on hand to take advantage of it, and finished up the work of destruction, doing practically the whole of it.

That year the first step in the work was a small round puncture through the skin, not larger than a pin prick. The juice was sucked out and the hole gradually enlarged, until several bees worked in it at once. The skin was finally split from end to end of the grape and every last bit of the juice extracted, leaving nothing but the dry skin and seeds and the hard matter of the pulp. That was my first experience of the kind and the last until this year. These two are the only years in the past 40 that bees have injured grapes on my place.

This year they did not begin on the grapes so soon after ripening and did not destroy over half the crop. The destruction began in a different way this year from what it did before. Then it began with a round puncture like the prick of a pin. This year it began with a very small V shaped incision, such as might have been made with a three cornered needle. This was gradually enlarged, the cut or tear being extended and the point of skin rolled back until the grape was split from end to end and sucked dry.

I have seen this work being done by swarms of bees and have seen it in all stages except that I cannot positively state that I ever saw the first minute puncture made, and I know that the bees did the work of destruction. Forty million instances where bees did nothing of the kind do not have a particle of weight with me against these instances where I knew they did it. This year and nearly every year they work on my Abundance plums. As soon as the plums turn a little red the birds pick into them, and then the bees step in and complete the work of destruction.

Thus writes a Michigan man to Rural New Yorker.

Fall Rusting of Wheat.

It may be useful to call the attention of wheat growers to the rusting of wheat during the very warm weather of the present fall. This is conspicuous on early sown wheat, which may in some instances owe most of its changed appearance (yellow color) to the rust rather than to the attacks of the Hessian fly. We find this rust, which is the red or uredo stage (the black stage or teleuto spores not occurring, so far as we know, on living wheat in the fall), very abundant at the experiment station upon the early sown wheat, especially upon very early plots where dates of sowing are tested. Upon the later plots there is a diminished amount, grading off somewhat according to the relative earliness or the relative proximity to the earliest and most affected wheat. That the same condition is attested by observations reported by the entomologist and his assistant and by others. In this connection it may be stated that the Puccinia rubigo vera, or usual wheat rust, can live over winter in this uredo stage in the wheat plant which may become affected in the fall, writes Professor A. D. Selby to Ohio Farmer.

Beet Pulp in the East.

Last fall 200 young cattle were purchased and fed through the winter on nothing but beet pulp and refuse molasses, one quart per day, the sugar factory being near by. The stock did so well and fattened so nicely that it is proposed to try dry cows this fall and feed them in the same way. The pulp costs $1 per ton at the factory. It is perhaps as nearly comparable to silage as anything, though a recent bulletin shows that it contains only about 40 per cent as much of solids as silage. It is believed to be good feed for those who can get it without too much expense, says a Rural New Yorker writer.

News and Notes.

A special investigator claims it is altogether probable that the chicory industry in America is "on its feet." During the past three years chicory factories have been established by manufacturers who have found that American grown chicory can be manufactured more profitably than the imported root upon which duty must be paid. Imports of chicory have fallen from $246,393 in 1897 to $13,414 in 1899.

Peanut butter, as it is called, is marketed to a considerable extent.

Authorities upon broom corn production estimate the world's consumption of brush to be about 30,000 tons, grown on 12,000 acres, about 28,000 tons being produced in Illinois.

Commercial estimates of the 1900 wheat crop of Siberia place it at 32,000,000 bushels.

L. C. WICK,

DEALER IN

LUMBER.

TAFT'S PHILADELPHIA --DENTAL ROOMS.-- 39 - 5th Ave., Pittsburg, Pa. We're PRACTICALLY doing the CROWN and BRIDGE work of Pittsburg—WHY NOT DO YOURS? Gold CROWNS and BRIDGE work reduced to $5 PER TOOTH. Also the best set of Teeth made ONLY $5.

Keeley Cure

Cures Drunkenness. Cures Drug Users.
THE KEELEY INSTITUTE, 4246 Fifth Ave., PITTSBURG, PA.
Write for free Booklet.

Duff's College

GIVES A BREAD-WINNING EDUCATION.
Enabling young men and women to meet the demands of this prosperous commercial age. For circulars address
P. DUFF & SONS, 6th and Liberty Sts., Pittsburg, Pa.

THE ELEVATOR BOY.

HE TRIES TO BE A BROTHER TO HIS SISTER EVA.

Incidentally Brings Upon Himself Not Only Her Vengeance, but the Wrath of One of the Most Dignified Men in the Skyscraper.

[Copyright, 1900, by C. B. Lewis.]

The first I knew about Miss Murdock, the stenographer and typewriter, moving into our skyscraper was when she sent for me to call at room 23. I found her to be a woman of 40, and I couldn't say that she was a dream of loveliness. She was tall and thin and scrawny, and her hair would have been gray if she hadn't bleached it. She put on a sweet smile as she greeted me, and of course I smiled back.

"Sammis," she began, "I have sent for you to say that I am all alone—all alone in this big world."

"Yes'm."

"Which is a sad thing for a young girl, you know. I like the frank, honest look of your face, and I hear good reports of you, and I have sent for you to ask if you wouldn't be my little brother. I once had a brother about your age, and I thought the world of him, but he died in my arms. Shall we be brother and sister, Sammis?"

I told her I was willing. I think that every elevator boy who has the interest of his employer at heart is always willing to be a son or brother to any lonely hearted tenant.

"You are so good!" she said as she kissed me on the ear and then stood off and tried to blush and look coy. "I shall call you Brother Sammis, and you can call me Sister Eva, and we will both have more to live for. Brother Sammis, do you think your sister a bad looking girlie?"

"You are a dream!" I replied.

"And how old would you say I was?"

"About 20."

"Ah, you young rogue, you must not flatter me. I am almost 23. And how's my walk, Sammis?"

She rose up and wriggled and tiptoed back and forth and smiled and simpered, and I told her it was the gait of a 16-year-old maiden. She kissed me on the other ear for that, and then she told me in sisterly confidence that if any one sent her bouquets or invited her out to lunch I mustn't say anything about it. If any one asked her age, I was to put it at 23, and I was to be very, very discreet in case of little notes or theater tickets. Sister Eva and I had a thorough understanding before I left, but I can't say that I was highly delighted to have found her. She didn't offer me a cent extra to help pay off that mortgage on the widow's home, and it seemed as if all the benefits were to go her way. A week passed, and no one inquired her age, sent her bouquets or invited her to lunch. She sent for me to know the reason why, and I felt obliged to lie to her. It is no harm for a boy to lie to his sister. I told her that Mr. Jumper, on the floor above, was casting sheep's eyes at her; that Mr. Johnson, on the floor below, had praised her walk; that the gentleman in room 48 said that her face had reminded him of a Grecian goddess, and the cotton buyer in room 54 was dying to ask her out to lunch. She kissed me on the forehead and patted my shoulder and blushed, and the family conference broke up in great good feeling.

Now and then "Sister Eva" had a caller who wanted some work done, but the days passed, and the bouquets didn't shower down. I kept lying to her in a brotherly way, as it seemed my duty to do, but there came a day when I saw that something must be done or there would be a family row. I bought her a big bouquet and wrote the name of Mr. Saunders on a card and handed it in to her. Mr. Saunders was the gas engine man on the same floor. He was 60 years old, as dignified as a knot on a log, and few men dared to speak to him. "Sister Eva" was delighted. When I told her that an invitation to lunch would speedily follow, she blushed and simpered and looked so coy and shy that I was really proud of her. I hoped to get out of it with the bouquet, but she kept asking me every day if Mr. Saunders had said anything more, and I was finally driven to say that he would call very soon and ask her to honor him with her company to lunch. I was wondering how many more lies I would have to tell to get out of the scrape when a sudden climax came. At noon one day Mr. Saunders called at her room with some work he wanted done at once. She had her Sunday clothes on, and as he entered she simpered and tiptoed around and put on her hat and said she felt so honored. He wasn't over two minutes destroying that poor girl's illusion. What he said or how he said it I don't know. I saw him go in, and, knowing that all was lost, I hid under the stairs. I heard him talking about light headed women and she answering back about fool headed men, and three minutes later I was a discovered elevator boy. "Sister Eva" hauled me out of my hiding place, and the way she did thump me around left me an almost helpless wreck. She hauled me into her room by the hair of the head and said I was no brother. She boxed my head from side to side and said the family had been disgraced. She led me about by the ear and cast me out into the cold world without a sister, and three hours later she had moved out of the room and disappeared. I hoped that was the end of it, but it wasn't. Next day Mr. Saunders called me up to his room, and, after giving me a shake which loosened my teeth, he said:

"Boy, you play another trick like that on me, and I won't leave a whole bone in your body!"

SAMMIS, the Elevator Boy.
M. QUAD.

HOOD'S PILLS cure Liver Ills, Billiousness, Indigestion, Headache. Easy to take, easy to operate. 25c.

REHUMATISM CURED IN A DAY.

"Mystic Cure" for Rheumatism and Neuralgia radically cures in 1 to 3 days. Its action upon the system is remarkable and mysterious. It removes at once the causes and the disease immediately disappears. The first dose greatly benefits; 75 cents. Sold by J. C. Redic, and J. F. Balph Druggists Butler. Apr 96.

J. V. Stewart,

(Successor to H. Bickel)

LIVERY.

Sale and Boarding Stable

W. Jefferson St., Butler, Pa.

First class equipment—eighteen good drivers—rigs of all kinds—cool, roomy and clean stables.

People's Phone 125.
J. V. STEWART.

L. S. McJUNKIN,

Insurance and Real Estate Agent.

117 E. JEFFERSON.

BUTLER, - PA

Topsy-turvy.

That's a favorite attitude of the small boy. And in this again "the child is the father of the man." The man does not essay to walk through life on his hands, but he creates for himself a kingdom of topsy-turvydom. He turns night into day. He eats regardless of time and physical necessities. He makes a pleasure of his business and a business of his pleasure. In fact, he effectually reverses the order of natural living. The result is physical disability generally introduced by "weak" stomach. The food he eats does not nourish him because the stomach and its associated organs are not able to extract the nourishment from the food. Hence, the body is under nourished and disease develops in one form or another.

Dr. Pierce's Golden Medical Discovery cures diseases of the stomach and other organs of digestion and nutrition. It cures through the stomach diseases which originate in a diseased condition of the stomach and its allied organs. Hence, it cures "weak" lungs, "weak" heart, "weak" nerves and other forms of so-called weakness.

"I had been troubled with catarrh of the stomach and heart trouble," writes Mr. W. D. Merchant, of Tylersburg, Clarion Co., Penn'a. "Had doctored for some time without relief, then I began to take Dr. Pierce's Golden Medical Discovery. I took seven bottles. Before I began to take it I weighed 119 pounds, and now I weigh 176. I am working steadily and feel like a well man. I send you many thanks."

Dr. Pierce's Pleasant Pellets cure constipation.

HUMPHREYS' VETERINARY SPECIFICS

A. A. } FEVERS, Congestions, Inflammations, Lung Fever, Milk Fever.
CURES }
B. B. } SPRAINS, Lameness, Injuries, Rheumatism.
CURES }
C. C. } SORE THROAT, Quinsy, Epizootic.
CURES } Distemper.
D. D. } WORMS, Bots, Grubs.
CURES }
E. E. } COUGHS, Colds, Influenza, Inflamed Lungs, Pleuro-Pneumonia.
CURES }
F. F. } COLIC, Bellyache, Wind-Blown.
CURES } Diarrhea, Dysentery.
G. G. Prevents MISCARRIAGE.
H. H. } KIDNEY & BLADDER DISORDERS.
CURES }
I. I. } SKIN DISEASES, Mange, Eruptions, Ulcers, Grease, Farcy.
CURES }
J. K. } BAD CONDITION, Staring Coat.
CURES } Indigestion, Stomach Stoppers.

50c. each; Stable Case, Ten Specifics, Book, &c., $7. At druggists or sent prepaid on receipt of price. Humphreys' Medicine Co., Cor. William & John Sts., New York. VETERINARY MANUAL SENT FREE.

NERVOUS DEBILITY,

VITAL WEAKNESS

and Prostration from Overwork or other causes.

Humphreys' Homeopathic Specific No. 28, in use over 40 years, the only successful remedy.

$1 per vial, or special package with powder, for $5. Sold by druggists, or sent post-paid on receipt of price. HUMPHREYS' MED. CO., Cor. William & John Sts., New York.

This Is Your Opportunity.

On receipt of ten cents, cash or stamps, a generous sample will be mailed of the most popular Catarrh and Hay Fever Cure (Ely's Cream Balm) sufficient to demonstrate the great merits of the remedy.

ELY BROTHERS,
56 Warren St, New York City.

Rev. John Reid, Jr., of Great Falls, Mont., recommended Ely's Cream Balm to me. I can emphasize his statement, "It is a positive cure for catarrh if used as directed."—Rev. Francis W. Poole, Pastor Central Pres. Church, Helena, Mont.

Ely's Cream Balm is the acknowledged cure for catarrh and contains no mercury nor any injurious drug. Price, 50 cents.

Bright With Color

—AND—

Interesting Features

THE PHILADELPHIA

Sunday Inquirer

promises to eclipse all records during the coming year.

To its already large staff of contributors of international reputation have been added a number of the most popular novelists and literary stars of the day.

The best known water color artists will furnish special sketches for

The Handsome Color Section

which will be further artistically illustrated with finest half tone pictures, exquisitely decorated in colors.

Everything possible to modern, 20th Century journalism will be done to make the Sunday Inquirer what it has always been in the past—Pennsylvania's Greatest Newspaper.

Order through your newsdealer, or remit to the Inquirer office direct at the rate of five cents per copy or $2.50 per year for the Sunday and 25 cents per month for the daily issue of

The Philadelphia Inquirer

MEDICINAL USE.

Physicians recommend and will advise the use of

LEWIN'S PURE RYE WHISKEY,

for the weak and run down system, and in many cases, if used properly, will prevent long and continued sickness. If you buy from us you are sure to get purest and best quality.

A large stock of the below brands always on hand.

Finch, Guckenheimer, Gibson, Large, Mt. Vernon, Dillinger, Overholt, Thompson, Bridgeport.

and offer them to you unadulterated 6 year old at $1.00 per full quart, 6 quarts, $5.00.

GRANDFATHER'S CHOICE

Whiskey, guaranteed 3 years old, $2.00 per gallon.

On all C. O. D. or mail orders of $5.00 or over, we box and ship promptly; express charges prepaid.

411 WATER STREET.

ROBT. LEWIN & CO.,
PITTSBURG, PA.
Telephone 2179. Opposite B. & O. Depot.

Now is The Time to Have Your Clothing CLEANED OR DYED.

If you want good and reliable cleaning or dyeing done, there is just one place in town where you can get it, and that is at

The Butler Dye Works

216 Center avenue

We do fine work in outdoor Photographs. This is the time of year to have a picture of your house. Give us a trial.

Agent for the Jamestown Sliding Blind Co.—New York.

R. FISHER & SON.

WANTED—Honest man or woman to travel for large house; salary $65 monthly and expenses, with increase; position permanent; inclose self-addressed stamped envelope. MANAGER, 330 Caxton bldg., Chicago.

TAILORS

Have something more formidable to contend with than the fancies of man. They must please his mother, his wife, his sisters and his cousins. A woman's inspection of a man's clothes may be casual but it is sure to be critical. The unmistakable style about our make of clothes at once asserts itself and never fails to find favor with the most critical.

Whether your object is price or quality, our facilities for satisfying you are the best to be had.

Fall patterns ready; every one of them strikingly handsome.

ALAND,

Maker of Men's Clothes.

Get Ready

for the chilly days and even ings that are coming.

Be Ready

with a Top Coat when the weather demands it.

We're Ready

to show you the very swellest Overcoatings—all new at the most favorable figures. Come in soon.

Wedding Suits a Specialty.

Cooper & Co.,

Leading Practical Tailors.,

DIAMOND, BUTLER, PA

News and Opinions

—OF—

National Importance

The Sun

—ALONE—

CONTAINS BOTH.

DAILY, by mail, - - $6 a year
DAILY and SUNDAY, by mail, $8 a year

The Sunday Sun

Is the Greatest Sunday Newspaper in the World.

PRICE, 5 CENTS A COPY.
BY MAIL, $2.00 A YEAR

Address
THE SUN, New York.

Toys,
Books and
Fancy Articles for
Christmas
Presents
In Great Variety
and
Moderate Prices
at

McMILLAN'S

FORMERLY

IRA C. BLACK & CO.,

Next Door to Postoffice.

Christmas Presents.

PICTURES,

A fine line of all kinds of sheet pictures, original hand-painted water colors from celebrated artists, from $5.00 to $30.00.

MOULDINGS,

We carry the largest and finest selection of mouldings in the county—to suit any picture you may select. We make a specialty of picture and mirror framing.

STATIONERY,

Nice line of fine box paper and Christmas stationery in all tints.

POPULAR PRICES.

Patterson Bros.,

236 N. Main St.

People's Phone. 400. Wick Building

DROP

a postal card to or call up No. 41 of the People's Phone or Bell 122—3 and

W. B. McGEARY'S

new wagon, running to and from his

Steam Carpet-Cleaning

establishment, will call at your house take away your dirty carpets and return them in a day or two as clean as new.

All on a summer morning—Carpets, rugs and curtains thoroughly cleaned on short notice.

RAILROAD TIME-TABLE

PITTSBURG & WESTERN Railway. Schedule of Passenger Trains in effect May 28, 1899. BUTLER TIME.

	Depart.	Arrive.
Allegheny Accommodation	6 25 A.M	9 03 A.M
Allegheny Express	8 05 "	9 12 "
New Castle Accommodation	8 05 "	9 12 "
Akron Mail	8 05 A.M	7 03 P.M
Allegheny Fast Express	9 58 "	12 18 "
Allegheny Express	3 00 P.M	4 45 pm
Chicago Express	3 40 pm	12 18 am
Allegheny Mail	5 50 "	7 45 pm
Allegheny and New Castle Accom	5 50 "	7 03 "
Chicago Limited	5 50 "	9 12 A.M
Kane and Bradford Mail	9.55 A.M	2 50 P.M
Clarion Accommodation	4 55 P.M	9 45 A.M
Cleveland and Chicago Express	6 25 am	
SUNDAY TRAINS.		
Allegheny Express	8 05 A.M	9 12 A.M
Allegheny Accommodation	5 50 P.M	5 06 P.M
New Castle Accommodation	8 05 A.M	7 03 "
Chicago Express	3 40 P.M	5 05 am
Allegheny Accommodation		7 03 pm

On Saturdays a train, known as the theatre train, will leave Butler at 5.50 p. m., arriving at Allegheny at 7.20; returning leave Allegheny at 11.30 p. m.

Pullman sleeping cars on Chicago Express between Pittsburg and Chicago.

For through tickets to all points in the west, north west or southwest and information regarding routes time of trains, etc. apply to

W. R. TURNER, Ticket Agent, Butler, Pa.
B. B. REYNOLDS, Sup't, N. D., Butler, Pa.
C. W. BASSETT, G. P. A., Allegheny, Pa
H. O. DUNKLE, Sup't. W. & L. Div., Allegheny Pa.

THE PITTSBURG, BESSEMER & LAKE ERIE R. R. COMPANY.

Time table in effect Sept. 23, 1900.
CENTRAL TIME.

Northward. (Read up) 2	14	12	Daily except Sunday. STATIONS.	1	11	13	Southward (Read down)
P.M.	P.M	A.M.		A.M.	P.M.	P.M.	
	12 50	8 42	Erie		12 10	4 15	
	12 23	8 20	Fairview		12 35	4 40	
	12 13	8 10	Girard		12 48	4 53	
	1 38	8 18	ar.. Conneaut ..ar		1 37	6 00	
	11 00	7 05	lv.. Conneaut ..lv		11 00	4 32	
	11 55	7 50	Cranesville		1 07	5 17	
	11 50	7 45	Alidon		11 12	5 25	
	11 35	7 28	Springboro		1 27	5 40	
	11 28	7 23	Conneautville		1 33	5 46	
	11 10	7 05	Meadville Junct		1 54	6 05	
	11 50	7 50	ar.. Meadville.. ar		2 35	6 45	
	10 20	6 20	lv.. Meadville.. lv		1 05	5 15	
	11 20	7 20	ar.. Con. Lake.. ar		2 05	6 16	
	10 50	6 50	lv.. Con. Lake.. lv		1 35	5 44	
		7 20	ar.. Linesville.. ar			6 20	
		6 20	lv " lv			5 45	
	10 54	6 48	Hartstown		2 08	6 19	
	10 49	6 43	Adamsville		2 13	6 25	
	10 40	6 34	Osgood		2 23	6 35	
6 10	10 33	6 28	Greenville	6 35	2 30	6 40	
6 05	10 26	6 22	Shenango	6 42	2 37	6 53	
5 48	10 07	6 03	Fredonia	6 57	2 55	7 08	
5 33	9 50	5 49	Mercer	7 13	3 11	7 23	
5 26	9 45	5 43	Houston Junction	7 19	3 17	7 31	
5 08	9 28	5 25	Grove City	7 40	3 37	7 50	
4 57	9 12		Harrisville	7 53	3 49		
4 51	9 08		Branchton	8 01	3 57		
5 40	9 42		ar.. Hilliard.. ar	9 42	5 40		
3 05	7 05		lv.. Hillsard.. lv	7 05	3 05		
4 47	9 03		Keister	8 03	4 01		
4 33	8 48		Euclid	8 20	4 17		
4 00	8 18		Butler	8 50	4 45		
2 15	7 00		Allegheny	10 20	6 20		
	A.M.				P.M.		

J. S. MATSON, Sup't Transp. Greenville, Pa.
E. H. UTLEY, Gen. Pass. Agt. Pittsburg, Pa

PENNSYLVANIA RAILROAD.

WESTERN PENNSYLVANIA DIVISION.

SCHEDULE IN EFFECT NOV. 26, 1900.

Buffalo and Allegheny Valley Division.

Trains leave Kiskiminetas Junction as follows:—

For Buffalo, 9.56 a. m. and 11.40 p. m. daily, with through parlor and sleeping cars.

For Oil City, 7.46, 9.56 a. m., 2.39, 6.13 and 11.40 p. m. week-days. Sundays, 9.56 a. m., 6.13 and 11.40 p.m.

For Red Bank, 7.46, 9.56, 11.17 a. m., 2.39, 6.13, 9.34, and 11.40 p. m. week-days. Sundays, 9.56, 10.49 a. m., 6.13 and 11.40 p. m.

For Kittanning, 7.46, 9.20, 9.56, 11.17 a. m., 2.39,5.35, 6.13, 7.34, 9.34, and 11.40 p. m. week-days. Sundays, 9.56, 10.49 a. m., 6.13, 10.45, and 11.40 p. m.

For detailed information, address Thos. E. Watt, Pass Agt. Western District, Corner Fifth Avenue and Smithfield Street, Pittsburg, Pa.

J. B. HUTCHISON, General Manager. J. R. WOOD Gen'l Pass. Agent.

SOUTH.

	WEEK DAYS						
	A. M	A. M	A. M	A. M	P. M	P. M	P. M
BUTLER.....Leave	6 25	8 05	10 50	2 35	5 05		
Saxonburg.....Arrive	6 54	8 30	11 15	3 00	5 28		
Butler Junction.... "	7 27	8 53	11 40	3 25	5 53		
Butler Junction...Leave	7 31	8 53	11 52	3 25	5 53		
Natrona.....Arrive	7 40	9 01	12 01	3 34	6 02		
Tarentum.....	7 44	9 07	12 08	3 42	6 07		
Springdale	7 52	9 16	12 19	3 52	6 15		
Claremont.....	.....	19 30	12 38	4 06	6 27		
Sharpsburg.....	8 11	9 36	12 48	4 12	6 33		
Allegheny.....	8 24	9 48	1 02	4 25	6 43		
	A. M.	A. M.	P. M.	P. M.	P. M.		

SUNDAY TRAINS.—Leave Butler for Allegheny City and principal intermediate stations at 7.30 a. m., and 5:00 p. m.

NORTH.

	WEEK DAYS						
	A. M.	A. M.	A. M.	P. M.	P. M.	P. M	
Allegheny City....leave	7 00	8 55	10 45	3 10	6 10		
Sharpsburg.....	7 12	9 07	10 57	....	....		
Claremont	....	11 04	....	....	....		
Springdale.....	....	....	11 18	....	6 37		
Tarentum.....	7 39	9 34	11 28	3 46	6 46		
Natrona.....	7 43	9 38	11 34	3 50	6 51		
Butler Junction..arrive	7 50	9 47	11 43	3 58	7 00		
Butler Junction....leave	7 50	9 47	12 18	4 06	7 00		
Saxonburg.....	8 17	10 09	12 41	4 35	7 24		
BUTLER.....arrive	8 42	10 32	1 10	5 05	7 50		
	A. M.	A. M.	P. M.	P. M.	P. M.	P. M	

SUNDAY TRAINS.—Leave Allegheny City for Butler and principal intermediate stations at 7.15 a m. and 9:30 p. m.

FOR THE EAST.

	Weeks Days.				Sundays	
	A. M.	A. M.	P. M.	A. M.	P. M	
BUTLER.....lv	6 25	10 50	2 35	7 30	5 00	
Butler J'ct.....ar	7 27	11 40	3 25	8 20	5 50	
Butler J'ct.....lv	7 50	11 45	3 58	8 21	8 15	
Foxburg.....ar	7 53	11 46	4 02	8 25	8 17	
Kaskiminetas J'ct.....ar	7 58	11 50	4 07	8 29	8 21	
Loeclburg.....ar	8 10	12 02	4 19	8 41	8 33	
Paulton (Apollo).....ar	8 21	12 42	4 40	8 58	8 50	
Saltsburg.....ar	8 58	12 49	5 08	9 23	9 16	
Blairsville.....ar	9 28	1 20	5 41	9 52	9 45	
Blairsville Int.....ar	9 36	....	5 50	10 00	....	
Altoona.....ar	11 35	....	8 50	1 50	....	
Harrisburg.....ar	3 10	....	1 00	6 45	....	
Philadelphia.....ar	6 23	....	4 25	10 20	....	
	P. M.	A. M.	A. M.	A. M.	P. M	

Through trains for the east leave Pittsburg (Union Station), as follows:—

Atlantic Express,	daily	3.00 A.M
Pennsylvania Limited	"	7.15 "
Day Express,	"	7.30 "
Main Line Express,	"	8.00 "
Harrisburg Mail,	"	12.45 P.M
Philadelphia Express,	"	4.50 "
Mail and Express daily	For New York only.	
Through buffet sleeper;	no coaches	7.00 "
Eastern Express,	"	7.10 "
Fast Line,	"	8.30 "
Pittsburg Limited, daily, with through coaches to New York, and sleeping cars to New York, Baltimore and Washington only. No extra fare on this train		10.00 "
Philad'a Mail, Sundays only		8.40 A.M

For Atlantic City (via Delaware River Bridge, all rail route), 8.00 A.M, and 8.30 P.M, daily.

BUFFALO, ROCHESTER & PITTSBURG RY.

TIME TABLE.
In effect Nov. 25, 1900.

NORTH BOUND.

EASTERN TIME.	†12	†14	*6	†10	*2
	a.m	p.m	a.m	p.m	p.m
Pittsburg } leave		4 00	9 00		10 00
Allegheny } P. & W. Sta		5 05	10 12		11 28
Butler		5 31			11 51
Freeport		5 42	10 43		12 01
Cowansville		5 53			
Montgomeryville		5 58			
West Mosgrove		6 08			
Echo		6 29	11 25		12 43
Dayton		6 41	11 36		12 53
North Point		6 58			
Hamilton		7 05			
Valier		7 10			
Punxsutawney.....ar		7 25	12 08		1 28
" lv	6 20	7 25	12 10	2 30	1 30
Big Run	6 35	7 40	12 22	2 44	
Curwensville.....ar	8 20		*4 20	4 20	
Clearfield.....ar	8 32		*4 45	4 45	
DuBois	7 10	8 15	12 50	3 20	2 17
Falls Creek	7 17	p.m	12 57	3 30	2 24
Brockwayville	a.m		1 10	3 48	2 40
Ridgway			1 45	4 24	3 18
Johnsonburg			1 57	4 53	3 31
Mt. Jewett			2 40	5 41	4 19
Bradford.....ar			3 35	6 30