Furniture and House Furnishings.

Bed Room Suit, $22.00

Hard wood, well made, golden oak finish, 22x28 in., beveled mirror on dresser, full size bed and wash stand.

Odd Dresser, $10.00

Beveled pattern glass, size 18x24 inches, golden oak and nicely finished.

Iron Beds.

A plain but substantial white iron bed, 4 feet 6 inches wide by 6 feet 4 inches long. Costs $4.50.

Parlor Suits

Mahogany finished frame, five pieces, covered in assorted colors of rib Tapestry. It's well made and nicely finished. Price $32.50

Hot Plates, Two Burners, $1.25

You burn less gas and keep the house cool. Some with two burners, others have 3 and cost $2.75.

Side Board $11.50

Beveled mirror, pattern top, golden oak and well made.

Campbell & Templeton

Mrs. J. E. ZIMMERMAN.

SACRIFICE SALE

throughout the house----every shelf and box to be emptied

This 1900 Shelf-emptying Sale is the greatest money-saving opportunity ever offered you, and the fact that it is an entire new stock of up-to-date seasonable goods we intend to sacrifice, makes it the most attractive—not $100 worth of stock in this house one month. We re-opened our store after our recent fire on June 12th, so everything is new, clean, stylish and desirable, but the season is late and we have too much stock for this time of year. Sale to continue all through July.

Silks, Dress Goods, Millinery, Ladies' Tailor Made Suits, Silk Waists, Wash Waists, Separate Skirts, Jackets, Lace Curtains, Wrappers, Art Goods, Wash Goods, White Goods, Laces, Embroideries, Trimmings, Hosiery, Underwear, Muslins, Calicoes, Ginghams, Cheviots. It will pay you to see this valuable new stock at the sacrifice prices we have put on every article in the house.

Mrs. J. E. Zimmerman,

N. B.—Any person desiring a Fashion Sheet mailed to them can have one by sending us a postal card with name and postoffice address. Our mail order list was destroyed in the fire of April 24th.

At the Old Stand, Corner Main and Jefferson Streets, Butler.

Huselton's Shoes

TO FIT ALL SORTS OF FEET

Takes all sorts of Shoes. Small stores can't have big assortments. If you care how you and yours are shod, COME HERE!

Nothing But Oxfords

That seems to be the cry. We're going to give our patrons the best Oxford and Shoe opportunities that they'll hear of for many a day.

STYLISH GIRLS

Will appreciate our Street Oxfords shown here in great variety and not expensive.

There are soft and velvety black and brown "Kids," cool Russia and swell Patents. $1 00, $1 25, $1 50 and $2 00 buys a prettier tie here than anywhere else.

LOW CUTS AND HIGH CUTS FOR MEN.

Low in prices; for style and wear, away "up in G." Any price you want to pay.

FOR MEN

Who work out in all sorts of weather, we have special shoes that protect, absolutely wet proof, but don't cost but $1, $1 25, $1 50 and $2 00.

Just the cutest and daintiest **BABY'S SOFT SOLES** you ever saw at 25c, 35c and 50c.

QUEEN QUALITY SHOES FOR WOMEN.

Any woman who will take the trouble to compare ours with others would not think of buying anything but Queen Quality for Women and only $3.00.

LADIES' KID BOOTS

at $1 50, $2 00 and $2 50, are the slickest shoes that ever came to town. It tickles the women half to death to see the way they fit. These will cost you 50c more a pair at other stores.

Are Your Children's Feet Properly Fitted?

It's an outrage to fit growing feet in a manner repeatedly called to our attention the past few weeks. If you want your children to have faultless feet, START NOW! and have us fit them with Nature-shape shoes.

B. C. HUSELTON'S,

Butler's Leading Shoe House. Opposite Hotel Lowry.

YOU'LL KNOW HOW GOOD WHEN YOU SEE THEM.

Our 25c box papers.

Our 10c and 15c fine writing paper tablets.

Blank books at the old price.

Albums bought before the advance.

Kodaks with a special discount in January.

Photograph supplies always fresh.

Sporting goods.

Late fiction.

Bibles cheaper than ever.

Everyday needs at everyday prices. At

DOUGLASS' BOOK STORE.

Eagle B'l'd.

McMILLAN'S

FORMERLY

IRA C. BLACK & CO.,

Wall Paper.

Next Door to Postoffice.

PHILIP TACK,

CONTRACTOR IN

Cleveland Berea Grit STONE

Suitable for Building, Ornamental and Paving purposes.

This Stone Will Not "Shell Off."

Prices reasonable.

Work done well and promptly,

Stone yards on East Etna street.

Residence on Morton avenue.

People's Telephone 320.

Milk Cans

We make the strongest, heaviest and most serviceable milk cans made.

5 gal. Cans $18 per doz.

Try Our Cans.

I. J. KING,

532 Grant St., Pittsburg, Pa.

The door that Dante saw had this inscription over it: "Despair of hope, all ye who enter here." When man despairs of hope he drains the very dregs of despair.

There are certain forms of disease to which medical ignorance and popular superstition have given the title of "Hopeless." That very fact handicaps the sufferers from such diseases by robbing them of the courage to try to regain health. This is particularly true of lung diseases. As soon as disease fastens on the lungs, the victim sits down, makes his will, and awaits his fate. He wouldn't act that way if he were bitten by a tarantula or a rattlesnake. He'd fight then for his life. But he is under the influence of the ignorant and superstitious, that write "Despair of hope over the door of such diseases as by neglect or unskillful treatment may end fatally in consumption.

There is a new inscription for that doorway of disease, made by rubbing out the first two words and leaving it: "Hope all ye who enter here." What! Can there be hope for the sufferer with the constant cough, flushed face, burdened breathing and emaciated body? The record says "yes." Ninety-eight out of every hundred cases in which Dr. Pierce's Golden Medical Discovery has been used have been permanently cured. "Golden Medical Discovery" positively cures weak lungs, bronchitis, obstinate lingering cough, bleeding of the lungs and kindred ailments, which, if neglected, find a fatal ending in consumption. It contains no alcohol, whisky or other stimulant.

"Your medicine is the best I have ever taken," writes Mrs. Jennie Dingman of Vanburen, Kalkaska Co., Mich. "Last spring I had a bad cough; got so bad I had to be in bed all the time. My husband thought I had consumption. He wanted me to get a doctor, but I told him if it was consumption they could not help me. We thought we would try Dr. Pierce's Golden Medical Discovery and before I had taken one bottle the cough stopped and I have since had no signs of its returning."

Dr. Pierce's Pellets are the best for the bowels. Use them with the "Discovery."

HUMPHREYS' VETERINARY SPECIFICS

A. A. CURES FEVERS, Congestions, Inflammations, Lung Fever, Milk Fever.
B. B. CURES SPRAINS, Lameness, Injuries, Rheumatism.
C. C. CURES SORE THROAT, Quinsy, Epizootic, Distemper.
D. D. CURES WORMS, Bots, Grubs.
E. E. CURES COUGHS, Colds, Influenza, Inflamed Lungs, Pleuro-Pneumonia.
F. F. CURES COLIC, Bellyache, Wind-Blown, Diarrhea, Dysentery.
G. G. Prevents MISCARRIAGE.
H. H. CURES KIDNEY & BLADDER DISORDERS.
I. I. CURES SKIN DISEASES, Mange, Eruptions, Ulcers, Grease, Farcy.
J. K. CURES BAD CONDITION, Staring Coat, Indigestion, Stomach Staggers.

50c. each; Stable Case, Ten Specifics, Book, &c., $5. At druggists or sent prepaid on receipt of price. Humphreys' Medicine Co., Cor. William & John Sts., New York. VETERINARY MANUAL SENT FREE.

NERVOUS DEBILITY, VITAL WEAKNESS and Prostration from Over-work or other causes.

Humphreys' Homeopathic Specific No. 28, in use over 40 years, the only successful remedy.

$1 per vial, or special package with powder, for $5. Sold by Druggists, or sent post-paid on receipt of price. HUMPHREYS' MED. CO., Cor. William & John Sts., New York.

CELERY KING

NATURE'S CURE

A Cure for Constipation.

I have been troubled with constipation for years. It was ruining my health, my comfort and my complexion, and I am glad to say that Celery King has restored all three, and this after trying many other medicines that were supposed to be good, but which were of no value whatever. I would like to tell every suffering woman what Celery King has done for me.—Nellie Gould, Medina, Ohio

Celery King cures Constipation and all diseases of the Nerves, Stomach, Liver and Kidneys. Sold by druggists. 25c and 50c. 3

DOCTOR

MILES' NERVINE,

The Brain and Nerve Food and Medicine, Quiets Irritated Nerves, Soothes the tired Brain, Builds up the Vital Powers of the Body and

Overcomes Disease.

It Contains no Opiates nor other harmful drugs.

Sold at all drug stores on a positive guarantee. Write for free advice and booklet to Dr. Miles Medical Co. Elkhart Ind.

Eureka Harness Oil is the best preservative of now leather and the best renovator of old leather. It oils, softens, blackens and protects. Use

Eureka Harness Oil

on your best harness, your old harness, and your carriage top, and they will not only look better but wear longer. Sold everywhere in cans—all sizes from half pints to five gallons.

Made by STANDARD OIL CO.

THE

Butler County National Bank,

Butler Penn,

Capital paid in - - $200,000.00
Surplus and Profits - - $60,000.00

Jos. Hartman, President; J. V. Ritts, Vice President; John G. McMarlin, Cashier, A. G. Krug, Ass't Cashier.

A general banking business transacted.
Interest paid on time deposits.
Money Loaned on approved security.
We invite you to open an account with this bank.

DIRECTORS—Hon. Joseph Hartman, Hon. W. S. Waldron, Dr. N. M. Hoover, H. McSweeney, C. P. Collins, I. G. Smith, Leslie P. Hazlett, M. Finegan, W. H. Larkin, Harry Heasley, Dr. W. C. McCandless, Ben Masseth, W. J. Marks, J. V. Ritts, A. L. Reiber.

Butler Savings Bank

Butler, Pa.

Capital - - - - $50,000.00
Surplus and Profits - - $185,000.00

JOS. I. PURVIS.....President
J. HENRY TROUTMAN.....Vice-President
WM. CAMPBELL, Jr.....Cashier
LOUIS B. STEIN.....Teller

DIRECTORS—Joseph L. Purvis, J. Henry Trautman, W. D. Brandon, W. A. Stein, J. S. Campbell.

The Butler Savings Bank is the Oldest Banking Institution in Butler County.
General banking business transacted.
We solicit accounts of all producers, merchants, farmers and others.
All business entrusted to us will receive prompt attention.
Interest paid on time deposits.

Advertise in the CITIZEN,

REARING QUEENS.

Three Essential Points Stated by an Experienced Beeman.

To rear good queens, equal to those reared under the swarming impulse, three essential points must be observed:

They must be reared from small larvæ. Those 12 to 24 hours old are just right for the purpose. If bees are given larvæ of all ages from which to rear queens, some of the queens will be almost worthless. Doolittle puts the limit at 36 hours, but to be on the safe side I would advise the use of larvæ not more than 24 hours old; for no queen breeder will say that the former are better than the latter.

The queen cells must be built in full colonies well supplied with young bees. The young bees do the nursing; therefore, it is necessary to have plenty of young bees to feed the embryo queens a large quantity of the royal food, that strong, well developed queens may be produced.

They must be either reared during a good honey flow or, in the absence of this, liberal feeding must be practiced. This is highly important and is the only way in which we can rear good queens after the honey season is over.

During my 20 years' experience in queen rearing I have tried every method which has been brought to public notice, and I consider Doolittle's method far superior to all others. This method combines the essential points mentioned above in the highest degree. By it we are enabled to have queen cells built in the upper story of any colony devoted to the production of extracted honey having a queen excluding honey board between the upper story and brood chamber. Remove two frames from the upper story of such a colony, and in their place put two frames of unsealed brood. The object in doing this is to draw a large force of nurse bees above to attend to the queen cells. Two days later remove another frame from the upper story, spread the two frames of brood apart and place a prepared frame between them. By "prepared frame" is meant a frame containing a number of queen cell cups, each supplied with a little royal jelly and a larva about a day old. About 15 cells are as many as a colony should be allowed to build at one time.

In order to improve our stock for honey gathering we must keep a record each season of our best colonies and rear queens from the stock giving the best results. Have them crossed as far as possible with drones not akin of other good stock. This is accomplished by stocking our apiary with drones not related to our breeding queens. This is very important and must not be overlooked if we desire to improve our stock. In presenting the foregoing the Ohio Farmer says that the writer, a Kentucky apiarian, is considered one of the best queen raisers in the country.

Lice on Cucumbers.

The standard remedy for lice on cucumbers, except where plants are very tender, is a weak kerosene emulsion. This should be sprayed on when the lice appear and repeated until they are all killed. The emulsion is made by dissolving a half pound of hard soap or a quart of soft soap in a gallon of boiling water. Add to two gallons of kerosene and agitate violently by pumping through a force pump until the mixture assumes the consistency of cream. When a complete emulsion has been made, dilute to 50 gallons. If this injures the foliage, dilute still further, advises American Agriculturist.

An Important Question.

There was one question asked at a recent horticultural convention which is certainly important—viz, Does the free use of bordeaux mixture tend to ripen or lessen the keeping quality of the apple, and does it tend to the early maturity of the fruit?

The only reply was from a fruit grower of much experience and success, who said: "I have been spraying with bordeaux mixture for three years; previous to that with arsenites, and the fruit kept much better than it did during the last three years. It may have been the condition of the weather that made the difference."

News and Notes.

Of important wheat growing countries three alone—the United States, Russia and India—produce an important excess over their own consumptive demands. Austria-Hungary is also an exporter, but on a small scale. France endeavors, with varying success from year to year, to meet her own consumptive demands. Germany and Italy are importers, the latter an important customer on the Russian markets.

A species of digger wasp destroys the apple worm. The wasp is supposed to paralyze the worm by stinging it. It then lays eggs upon the worm, and when these hatch the young larvæ feed upon the worm, sucking the juice from the carcass and leaving only the shriveled skin.

Soy beans, which are produced at the rate of 10 to 20 bushels per acre, are a valuable feeding stuff, as they are quite high in protein, and to some extent take the place of such materials as linseed meal in the ration.

The growth of free rural delivery has been so rapid that two new postal divisions have been created in order to handle the business properly.

A California grower proposes a plan to restrict the acreage of hops to be harvested next fall and thus insure more remunerative prices. Because the industry is confined to limited areas in four states American Agriculturist points out that the proposition is simpler than the cotton problem and were hop growers to work in union it would stand a fair chance of accomplishment.

HOOD'S PILLS cure Liver Ills, Biliousness, Indigestion, Headache. Easy to take, easy to operate. 25c.

RHEUMATISM CURED IN A DAY.

"Mystic Cure" for Rheumatism and Neuralgia radically cures in 1 to 3 days. Its action upon the system is remarkable and mysterious. It removes at once the causes and the disease immediately disappears. The first dose greatly benefits; 75 cents. Sold by J. C. Redic, and J. F. Ralph Druggists Butler Apr 96.

PURE BLOOD.

Pure blood means life, health, vigor—no room for disease where the veins are filled with rich, red corpuscles.

Lindsey's Improved Blood Searcher

Makes pure blood—cures scrofula, erysipelas, pimples, boils, sore eyes, scald head—blood diseases of all forms. Here's proof:

MESOPOTAMIA, OHIO.

Dr. Lindsey's Blood Searcher has worked wonders with me. I have been troubled with *Scrofula for thirty years* but I find that Dr. Lindsey's Blood Searcher will effect a permanent cure in a short time. It's wonderful.

C. W. LIMBOUTT.

W. J. GILMORE CO. PITTSBURG, PA.

At all Druggists. $1.00.

M. C. WAGNER,

ARTIST PHOTOGRAPHER

139 South Main street.

OverShaul & Nast's Clothing Store

Naturally Lazy, but Will Work If It Must—A Crop For Poor Soil.

I have found a good friend in the southern cowpea, and I always believe in standing by my friends just as long as they stand by me. I consider the southern cowpea as God's best manurial gift to the poor farmer. I make that statement with reference to the poor farmer and poor soil because I am sure that my friend, the cowpea, works best in poverty. While it is well adapted to the poor farmer, the rich farmer may also make good use of it, for it is a crop for a poor soil.

Do not confuse the southern cowpea with the Canada field pea. Many farmers have made a great mistake in this way. The field pea can be sown with oats. You may put it in very early before the frost is out of the ground. The cowpea, however, is a warm soil crop. The ground must be warm and mellow when it is sown or you will never see a spear of it, any more than you would see sweet corn if you undertook to sow it broadcast with the oat crop. We must plant it in the bean season if we wish to get anything out of it.

The cowpea is a crop for the poorest field you have. It should go into the weakest part of the rotation. It should never be put on rich, strong soil. My experience with the clovers, and especially with crimson clover, is that it demands a well fed soil. I do not think it will ever make a good crop on a poor soil without high feeding. I might say that crimson clover is like a some tough old scrub. The well bred Jersey must have the best of care and the best of food, and then you will get a good yield of butter and milk. There are, however, some of these tough hided old scrubs who, if they receive good care, with plenty of feed and the taste of a currycomb, really seem able to make a fair supply of milk out of frosty air and pure water. Let the man be brother to his cow, and the cow will have a sisterly affection for him. A Jersey cow with the same feed would not do as well as the old scrub, and in the same way I would say that the cowpea is the friend for the rough, hard places of the farm, where you either do not care or cannot afford to use manure or fertilizers.

I used to think that a small quantity of nitrate of soda was profitable in the cowpea field, but it is very easy to overdo the matter and use nitrate at a loss. I have observed that where the cowpea is grown in very rich soil there are very few warts or tubercles on the roots. These little warts or nodules indicate that the plant is obtaining its nitrogen out of the air. Unless they are present it is good evidence that the plant simply fed on the soluble nitrogen in the soil, for the cowpea, like all the rest of us, is naturally lazy. It first looks around in the soil to see if ample supplies of nitrogen are close at hand. If such is the case, it is like the cat living on mice captured in a trap and crawling under the stove to put on fat. If the soil is poor and but little nitrogen present, the cowpea goes to work to take the nitrogen out of the air and holds it securely for the farmer to use on subsequent crops.

It must be said that the cowpea is not well adapted to the small farm. The reason for this is that the cowpea must occupy the land during the entire growing season. In order to use it profitably, one must have a farm large enough to permit this.

With us it is best used in the orchards and back fields, which are practically abandoned because the farmer does not like to use manure and fertilizer on them. That is just the place for the cowpea, and it will bring these old fields back into life and prosperity. It will do it alone in time, but will do it more rapidly and with greater profit if a small quantity of potash and dissolved rock be used with it. It must be understood that the cowpea must hold a mortgage on your field for one year. It will not grow, like crimson clover, between two other crops. It cannot be recommended as a catch crop to grow between frost and frost.

I would recommend the Early Black variety. If you try the cowpea, I think you will be disappointed in the fall, when the frost kills down the vines, but when you plow it under in the spring and see the crop that grows after it I am sure that you will agree with me that it is one of the best manurial crops that the fruit grower can get hold of. So says H. W. Collingwood of New Jersey in concluding one of his characteristic talks before the State Horticultural society.

Agricultural Brevities.

If any colonies have perished during winter, put the hives in a cool cellar to prevent the wax worm from destroying the combs. The hives can be used to advantage at swarming time, or if you are in need of wax the combs should be rendered at once, advises an exchange.

When a good dairy cow is obtained, the dairyman should keep her just as long as she proves good. There is a mistaken idea that cows must always be young to be profitable. We have been cows 17 years old doing as well as the average in younger days, says a Massachusetts correspondent of Home and Farm.

A New York state correspondent tells The Rural New Yorker that he gets pole limas early and cucumbers, sweet corn and other vegetables a full month ahead of his neighbors by starting them in pots under glass in cold frames.

English authorities claim that club root germs persist at least two years in soil upon which no host plant is allowed to grow and thinks it probable they will do so much longer.

The number of plant lice on a tree can be materially lessened at any time during the season by a thorough spraying with even a comparatively weak mixture of any good contact poison.

AS AN ANTI PERSPIRINE

In summer pure whiskey of good quality is far superior to any drink known. Its action on the blood is also healthful and often prevents long continued disease.

We offer the choice of the below brands of whiskey guaranteed pure and over six years old, at $1.00 per full quart or six quarts $5.00.

FINCH, GUCKENSHEIMER, GIBSON, LARGE, MT. VERNON, DILLINGER, OVERBOLT, THOMPSON, BRIDGEPORT, GRANDFATHER'S CHOICE,

a whiskey guaranteed 3 years old, $2.00 per gal. All C. O. D. or mail orders of $5.00 or over we box and ship promptly; express charge prepaid.

We have no agents to represent us. Send orders direct and save money.

ROBERT LEWIN & CO.,

411 Water Stree

Telephone, 2176. Pittsburg, Pa.

Opposite B. & O. Depot.

This Is Your Opportunity.

On receipt of ten cents, cash or stamps, a generous sample will be mailed of the most popular Catarrh and Hay Fever Cure (Ely's Cream Balm) sufficient to demonstrate the great merits of the remedy.

ELY BROTHERS, 56 Warren St., New York City.

Rev. John Reid, Jr., of Great Falls, Mont., recommended Ely's Cream Balm to me. I can emphasize his statement, "It is a positive cure for catarrh if used as directed."—Rev. Francis W. Poole, Pastor Central Pres. Church, Helena, Mont.

Ely's Cream Balm is the acknowledged cure for catarrh and contains no mercury nor any injurious drug. Price, 50 cents.

WANTED—Honest man or woman to travel for large house; salary $65 monthly and expenses, with increase; position permanent; enclose self-addressed stamped envelope. MANAGER, 350 Caxton bldg., Chicago.

T. H. BURTON'S

July Clearance Sale

Will Eclipse all Others Ever Made or Heard of.

450 **Suits of Clothing** will be sacrificed for ONE-HALF of their former price.

This means hundreds of dollars loss to us and hundreds of dollars saved to you.

In our eagerness to supply the demands of our customers we bought entirely too many goods. This and other reasons which we will make known later, is why we offer the public these new goods **AT HALF PRICE.**

Sale Will Commence July 13.

Come in and bring a friend with you; look over the Men's, Boy's and Children's Clothing, try them on, and if you see a suit that pleases you pay ½ of what it sold for and take it along.

Remember these goods are all marked in plain figures and you can see just what they sold for. Do not wait till they are picked over, but come right away, even if you have to miss a day's work, for it will pay you.

Below we quote some of our prices:

$16.50	SUITS	FOR	$8.25
15.00	"	"	7.50
14.00	"	"	7.00
12.50	"	"	6.25
10.00	"	"	5.00
8.50	"	"	4.25
7.00	"	"	3.75
5.00	"	"	2.50

No goods taken back at this sale.

T. H. BURTON,

118 S. Main street, -:- Butler, Pa.

SINCE 1840.

We've been in business in Butler since 1840. Reasonable to suppose we know something about goods, isn't it? Know where and how to get the best goods and lowest prices? Know how to detect and avoid all deceitful and unworthy goods? Our knowledge is used for your benefit. We have a reputation to maintain and our signature to an advertisement means as much to us as if it were signed to a bank check.

Shirt Waists and Shirt Waist Materials

White and colored shirt waists, stylish and perfect fitting at $1.00, $1.50 and $2.00.
New patterns in best percales for waists 12½c.
Choice Dimities for waists 15c and 18c.
India Linens, extra values at 15c, 20c and 25c.
Fancy White Goods 10c, 15c and 20c.
White Irish Linen for waists 30c, 40c and 50c.
All-over-embroideries, tuckings, insertings and laces, handsome and cheap.

Summer Dress Materials.

Fine Ginghams, great values, 8c, 10c and 15c.
Best Denims for skirts 12½c.
Linen Crash for skirts 15c and 18c.
White Duck and P. K. 12½, 15c and 20c.
Lawns and Dimities 10c, 15c and 18c.

Ribbons and Fixings

Are needed to complete your summer outfit.

No. 40 and 60 Fancy Ribbons—worth 40c to 50c at 25c.
No. 80 Plain Taffeta Ribbon 25c.
Pully Belts 25c, 50c, 75c, and $1.00.
Fancy Stock Collars 25c and 50c.

Velvet Ribbons, Linen Collars, Ties, Gloves, Hosiery, Underwear, Umbrellas, Parasols and everything needed at right prices

L. STEIN & SON.,

108 N. MAIN STREET, BUTLER, PA.

New-York Tri-Weekly Tribune ALL THE NEWS 3 Times a Week.

The first number of THE TRI-WEEKLY TRIBUNE was published November 20th, 1899. The immediate and cordial welcome accorded it from Eastern and Western States insured an unexampled success.

It is published on Monday, Wednesday and Friday, and each number is a complete, up-to-date daily newspaper, with all important news of the world up to hour of going to press.

Contains all striking news features of THE DAILY TRIBUNE. Special War Dispatches, Domestic and Foreign Correspondence, Short Stories, Humorous Illustrations, Political Cartoons, Industrial Information, Fashion Notes, Agricultural Matters, Comprehensive and Reliable Financial and Market Reports.

Profusely illustrated with half tones and portraits of prominent people.

Regular subscription price $1.50 per year, but we furnish it

And The CITIZEN 1 Year for $2.00.

NEW YORK WEEKLY TRIBUNE.

For nearly sixty years the leading National family newspaper for progressive farmers and villagers.

Its Agricultural Department is unexcelled, and Market Reports an authority for the country.

Contains all the news of the Nation and World, with interesting and instructive reading for every member of every family on every farm and in every village in the United States.

Regular subscription price $1.00 per year, but we furnish it

And THE CITIZEN 1 Year for $1.50.

Send all orders to THE CITIZEN, Butler, Pa.,

ALL KINDS OF WATCHES REAIRED.

PAPES, JEWELERS.

WATCHES OF ALL MAKES REPAIRED.

DIAMONDS,
WATCHES,
CLOCKS,
JEWELRY,
SILVERWARE,
SILVER NOVELTIES, ETC.

We repair all kinds of Broken Watches, Clocks, Jewelry, etc. Give our repair department a trial. We take old gold and silver the same as cash.

PAPE'S,

122 S. Main St., Butler, Pa.

RHEUMATISM!

A quick and sure cure for Rheumatism, Gout, Lumbago Neuralgia and Sciatica is Dr. Holton's Rheumatic Tablets.

Dr. Holton's Rheumatic Tablets give almost instant relief and is prepared from one of the very best formulas known for that disease. It is the result of deep and untiring research of a hospital specialist.

Price 50c a box of sixty tablets. Prepared only by The Holton Chemical Co., N. Y., sold by

REDICK & GROHMAN,

109 N. Main St., Butler, Pa.

Anton Krut, Jr.,

Wholesale and Retail FLORIST.

GROWER OF

Choice Roses, Carnations, Palms, Ferns and Bedding Plants

DECORATIONS and CUT FLOWERS always on hand and furnished for all occasions. Fine Floral Work for Funerals a specialty, made by an experienced designer who has had 15 years' experience in Pittsburg.

Main Office at Butler Green Houses, West of Court House, 232 Lincoln Street, on the Island.
Branch Office, Arlington Hotel Building, South Main Street.
People's Phone 355-2, Main Office, Green Houses.
355-3, Office on South Main Street.

Orders by mail or telephone promptly attended to.

When you are in need of Cut Flowers or Plants, call and see my stock, which is the largest in the county, as I have 15,000 feet of glass and six acres of ground devoted to the growth of Cut Flowers and Flowering Plants only.

ANTON KRUT, JR.,

BUTLER, PA.

PAPE'S

Leading Millinery House Clearance Sale

—OF—

ALL SUMMER MILLINERY

122 SOUTH MAIN ST., BUTLER.

THIS IS TO BE THE YEAR OF ALL YEARS FOR DEAR old Butler County, and as we are one the oldest firms still in the ring, we deem it our duty to celebrate in a measure, that is, by making it the "BANNER YEAR" of our business.

We have just opened and placed on exhibition, and we may add, on Sale, one of the most complete lines of SPRING GOODS ever brought into this city. In this line the following are included:

Punjab Percales, Lawns, Dimities,
Silk Ginghams, Laces, Embroideries,
Puffing, All Overs.

CARPET DEPARTMENT.

We have no hesitation in saying that we have the Largest, Most Complete, and best assorted stock of CARPET in Butler County, including the celebrated Hartford Axminster, Sanford & Wilson's Wilton Velvet, the old reliable Body Brussels, 1, 2, and 3-ply Ingrain, Rugs of every price and description, Art Squares, Druggets, and our "Centennial Rug," size 36x40 inches, all-wool, at 25 cents each; a veritable celebration in itself.

DUFFY'S STORE,

Butler, Pa.

MAIL ORDERS RECEIVE PROMPT ATTENTION

Patterson Bro's

3rd Mid-Summer Clearance Sale of WALL PAPER.

Sale Begins Monday, July 23rd.

We have a large stock of all grades of wall paper and it must all go as we do not intend to carry any goods over until next season. Here is a money saving opportunity that you can not afford to miss.

See our Remnant Bargain Counter. Window Shades at Cost.

Patterson Bros.,

236 North Main Street, Butler, Pa

Wick Building. Peoples' Phone 400

Announcement OF Clearance Sale

Great reduction in every article pertaining to **MILLINERY**. A great variety of **TRIMMED HATS** for Ladies, Misses and children, all reduced to one half the former price. Sailors, ribbons, chiffons, flowers, ornaments, straw, braids, nettings; also all untrimmed hats, sacrificed at bargain sales, not regarding cost as we need the space for fall goods. Sale will continue all during month of August at

Rockenstein's,

328 South Main Street, - - - - - - Butler, Pa

Farm For Sale.

I will sell my farm in Washington twp., located about three miles west of North Washington, containing about 150 acres, with good house, barn, outbuildings, springs and orchard, underlaid with coal, and two producing oil wells, on easy terms. Inquire of

R. O. Rumbaugh,

Nixon House, -:- Butler, Pa.

UP AGAIN IT.

You will find yourself if you don't purchase a Cleveland or Crescent bicycle. They are built like a watch and will last for years. Crescent $25.00 to $35.00. Cleveland $35.00 to $50.00. Good second hand wheels $10.00. We carry a complete line of tires and bicycles parts; also Cameras of all kinds and Photo Supplies; also the Edison and Columbia talking machines from $5.00 up. A new lot of Records just received.

R. L. KIRKPATRICK,

Jeweler and Graduate Optician-Next to Court House.

Use Snyder's

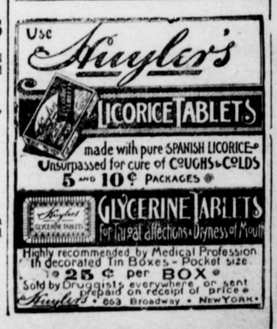

Eyes Examined Free of Charge

R. L. KIRKPATRICK.

Jeweler and Graduate Optician

Next Door to Court House, Butler, Pa

Chichester's English Diamond Brand.

PENNYROYAL PILLS

Original and Only Genuine. SAFE, always reliable. LADIES ask Druggist for Chichester's English Diamond Brand in Red and Gold metallic boxes, sealed with blue ribbon. Take no other. Refuse dangerous substitutions and imitations. At Druggists, or send 4c. in stamps for particulars, testimonials and "Relief for Ladies," in letter, by return Mail. 10,000 Testimonials. Name Paper. At all Druggists. Chichester Chemical Co. 2400 Madison Square, PHILADA., PA.

TAFT'S PHILADELPHIA DENTAL ROOMS.

39 5th Ave., Pittsburg, Pa.

We're PRACTICAL Dentists.

CROWN and BRIDGE Work of Pittsburg—WHY NOT DO YOURS? Gold CROWNS and BRIDGE work reduced to $5 PER TOOTH. Also the best set of Teeth made, ONLY $8.

J. W. MEYERS

DEALER IN

Pianos and Organs.

McFANN P. O., -:- Butler Co., Pa

If you want a piano or organ drop me a line and I will call upon you.

I MEND WATCHES AND CLOCKS

How many watchmakers in regulating watches left with them for repairs attempt to make them run to the second. Ask yourself. Consider your past experience and when you want really expert work done and want to feel satisfied that your watch is running as closely as it can be made to run. Bring it to me. I guarantee that much.

CARL H. LEIGHNER,

JEWELER AND OPTICIAN,

No 209 S. Main Street Butler, Pa

Write for free Book 18.

Keeley Cure

Cures Drunkenness, Opium, Morphine, Cocaine and Tobacco Habits.

THE KEELEY INSTITUTE, 4216 Penn Ave., PITTSBURG, PA.