A Man's Apparel

PROCLAIMS HIS CHARACTER. THERE'S A DISTINCTION ABOUT HAMBURGER'S CLOTHING THAT DEFIES IMITATION.

AN Examination

Pick up any article you see in our windows this week. Examine it carefully. The sewing throughout, the quality of material, the workmanship and finish cannot help but satisfy you.

YOU never saw the equal of the display in our windows which greets you to day. There is standard quality to HAMBURGER'S CLOTHING which cannot be imitated. Every detail in their manufacture is given the closest attention—shoulders are all padded, button holes are hand-worked, and the entire garment from beginning to end is made by a better class of tailors than any other ready-made clothing in Butler. You may doubt all this, but one of our cardinal virtues is in being able to "back up" every statement in regard to this our leading line of clothing.

What a Quarter Will Do

It will buy your choice of those beautiful, catchy and up-to-date Ties displayed in our show window. Think of it—such a tie as you wear for a quarter? Well, I guess yes—Come and look at them.

Douthett & Graham.

DR. PIERCE'S FAVORITE PRESCRIPTION

MAKES

Weak Women Strong, Sick Women Well.

A TRUE TEMPERANCE MEDICINE.

Contains no Alcohol, Opium, or other Narcotic.

Miller's Shoes For Men.

That's one of our strongholds. Men that can't be suited with shoes this spring are very hard to please, for never before has the trade been offered such a variety of styles as there are this spring. Patent leather kid, patent leather calf, vici kid, vice calf and all kinds of Tan Shoes in different grades of leather.

WALKOVER $3.50.
W. L. DOUGLASS $3.

In our Boy's Department we are particularly strong Special care has been taken in selecting this ine and we feel safe in saying here are none better.

Miller's Shoes for Women

We are proud of our line of Ladies' shoes this spring, and justly so, for they are complete, ranging in price from 98c to $4.00.

The Delsarte, $3.50
The Cyrano, $3.00
Miller's Special, $2.00

See them; they are great; a ladies' fine Kid polish, fancy scroll front, fully equal to $2.50 and $3 shoes sold elsewhere.

BABY SHOES FREE.

Every baby born in 1900 can have a pair of shoes free of charge at our store. If they are unfortunate enough to be born in any other year, we'll promise to sell them a pair very cheap.

A GREAT LINE OF LOW SHOES.

or men and women—they must be seen to be appreciated. All kinds, all colors and all price

C. E. MILLER,

Butler's Progressive Shoe House, 215 South Main Street

N. B. We wish to say to those parties who could not get waited on last S atu day, we have secured extra help, and will try and not have it happen ag ain.

FACTS AND FIGURES.

As a rule we quote prices in our advertisements because we know our prices are the lowest possible—quality considered. Size up our stock—compare prices—the advantage is all yours.

KID GLOVES:—The "Royale" is the best Dollar Glove in America. 2 clasp "Royale" Suede Kid Gloves—Black and all the new Spring shades $1.00 a pair.
"Royale" Glace Kid Glove, black & colors $1 a pair.
Best quality Suede Kid Gloves $1.50 a pair.
Best quality Glace Kid Gloves $1.50 a pair.
Above in clasp and lace fastening.
All button Kid Gloves reduced to 65c a pair.

Silks and Dress Goods:—In style we've hit the fancy of the most exacting—so have the prices.
Fancy Waist Silks 50c, 75c, 85c and $1.00.
Single Waist Patterns—no two alike, $3.50 a pattern.
Printed Foulard Silk—Individual Dress Patterns—no two alike—75c and $1.00 a yard.
Two Special bargains in 24 inch Black Satin Duchess—extra heavy—at $1.00 and $7.25 a yard.
New Homespuns 50c to $1.25 a yard. Handsome Challies 35c to 75c a yard

SHIRT WAISTS.

Buy now while the assortment is at its best. We sell the famous "Acorn" Waist, the best fitting and most stylish Waist made, $1.00 to $3.50 each.

MUSLIN UNDERWEAR.

An immense stock at old prices. If you prefer to make them up yourself let us sell you the Muslin, Cambric, Long Cloth, Embroidery, Lace, &c.

The Price is Right.

L. STEIN & SON

108 N. MAIN STREET, BUTLER, PA.

Spring Millinery and Easter Opening

Thursday, Friday, Saturday, April 5, 6, 7.

We desire to call your attention to our large and well-selected stock of Choice Millinery. We have endeavored to make our stock surpass all previous years in Style, Desirability, Quality and Price. We are showing an elegant line of Patterns. Some nobby shapes in Round Hats and the new Russian Turban, including all the best things in face hats, pompadour effects. Tuscan Braid Hats are cutting quite a figure this season. As usual, we have made an effort to have the best line of Children's Hats in the city.

Rockenstein's

328 South Main Street, - - - - - - - Butler, Pa.

Dr. Humphreys'

Specifics cure by acting directly upon the disease, without exciting disorder in any other part of the system.

NO.	CURES.	PRICES.
1	Fevers, Congestions, Inflammations.	.25
2	Worms, Worm Fever, Worm Colic...	.25
3	Teething, Colic, Crying, Wakefulness	.25
4	Diarrhea, of Children or Adults.....	.25
7	Coughs, Colds, Bronchitis.....	.25
8	Neuralgia, Toothache, Faceache.....	.25
9	Headache, Sick Headache, Vertigo..	.25
10	Dyspepsia, Indigestion, Weak Stomach.	.25
11	Suppressed or Painful Periods....	.25
12	Whites, Too Profuse Periods.....	.25
13	Croup, Laryngitis, Hoarseness.....	.25
14	Salt Rheum, Erysipelas, Eruptions..	.25
15	Rheumatism, Rheumatic Pains.....	.25
16	Malaria, Chills, Fever and Ague.....	.25
19	Catarrh, Influenza, Cold in the Head	.25
20	Whooping-Cough.....	.25
27	Kidney Diseases.....	.25
28	Nervous Debility.....	1.00
30	Urinary Weakness, Wetting Bed.....	.25
77	Grip, Hay Fever.....	.25

Dr. Humphreys' Manual of all Diseases at your Druggists or Mailed Free.
Sold by druggists, or sent on receipt of price. Humphreys' Med. Co., Cor. William & John Sts., New York.

The Cure that Cures
Coughs, Colds, Grippe,
Whooping Cough, Asthma, Bronchitis and Incipient Consumption, is

OTTO'S CURE

The GERMAN REMEDY
Cures throat and lung diseases.
Sold by all druggists. 25&50cts

DOCTOR MILES' NERVINE,

The Brain and Nerve Food and Medicine, Quiets Irritated Nerves, Soothes the tired Brain, Builds up the Vital Powers of the Body and

Overcomes Disease.

It Contains no Opiates nor other harmful drugs.

Sold at all drug stores on a positive guarantee. Write for free advice and booklet to Dr. Miles Medical Co. Elkhart Ind.

Cordova Wax Candles

Nothing else adds so much to the charm of the drawing room or boudoir as the softly radiant light from CORDOVA Candles. Nothing will contribute more to the artistic success of the luncheon, tea or dinner. The best decorative candles for the simplest or the most elaborate function—for cottage or mansion. Made in all colors and the most delicate tints by STANDARD OIL CO. and sold everywhere.

HOOD'S PILLS cure Liver Ills, Billiousness, Indigestion, Headache. Easy to take, easy to operate. 25c.

RHEUMATISM CURED IN A DAY.

"Mystic Cure" for Rheumatism and Neuralgia radically cures in 1 to 3 days. Its action upon the system is remarkable and mysterious. It removes at once the causes and the disease immediately disappears. The first dose greatly benefits; 75 cents. Sold by J. C. Redic, and J. F. Ralph Druggists Butler. Apr 96.

PAPES, JEWELERS.

ALL KINDS OF WATCHES REAIRED. WATCHES OF ALL MAKES REPAIRED.

DIAMONDS, WATCHES, CLOCKS, JEWELRY, SILVERWARE, SILVER NOVELTIES, ETC.
We repair all kinds of Broken Watches, Clocks, Jewelry, etc.
Give our repair department a trial.
We take old gold and silver the same as cash.

PAPE'S,
122 S. Main St., Butler, Pa.

PHILIP TACK,
CONTRACTOR IN
Cleveland Berea Grit STONE

Suitable for Building, Ornamental and Paving purposes.

This Stone Will Not "Shell Off."

Prices reasonable.
Work done well and promptly.
Stone yards on East Etna street.
Residence on Morton avenue.
People's Telephone 320.

We are in the bicycle business again this season with the Cleveland and Crescent line. We have tried almost all kinds claimed to be good and have found the Cleveland and Crescent to be the best. Prices for this season. Cleveland', $35.00 to $50.00. Crescent's $25.00 to $35.00. Good second hand wheels $10.00, up. Tires and bicycle sundries of all kinds. We also sell Cameras, Photo Supplies, Edison and Columbia Talking Machines from $5.00 up.

R. L. KIRKPATRICK,
Jeweler and Graduate Optician
Next to Court House.

Chichester's English Diamond Brand.
PENNYROYAL PILLS
Original and Only Genuine. SAFE, ALWAYS RELIABLE. LADIES ask Druggist for Chichester's English Diamond Brand in Red and Gold metallic boxes, sealed with blue ribbon. Take no other. Refuse dangerous substitutions and imitations. At Druggists, or send 4c. in stamps for particulars, testimonials and "Relief for Ladies," in letter, by return Mail. 10,000 Testimonials. Name Paper. At all Druggists. Chichester Chemical Co., 2409 Madison Square, PHILADA., PA

M. C. WAGNER,
ARTIST PHOTOGRAPHER,
139 South Main street.
Over Shaul & Nast's Clothing Store

BUTLER BUSINESS COLLEGE.

COURSES.

1—Amanuensis Shorthand.
2—Reporter's Shorthand.
3—Practical Book-keeper's.
4—Expert Accountant's.
5—Music.
6—English.

TEACHERS.

Three Professional, Two Assistants and Another Professional Coming.

SCHOOL NOW IN SESSION. DAY AND NIGHT

Send for our New Illustrated Catalogue and Circulars. They will open your eyes. Note the large number of our past graduates and students who are filling responsible positions.
Send for circular telling how to get a position. WATCH THIS SPACE.

A. F. REGAL, Prin.,
Butler Business College
319 327 S. Main St., Butler, Pa.

M. A. BERKIMER,
Funeral Director.
245 S. Main St. Butler PA

PURE BLOOD.
Pure blood means life, health, vigor—no room for disease where the veins are filled with rich, red corpuscles.

Lindsey's Improved Blood Searcher

Makes pure blood—cures scrofula, erysipelas, pimples, boils, sore eyes, scald head—blood diseases of all forms. Here's proof:

MESOPOTAMIA, OHIO.
Dr. Lindsey's Blood Searcher has worked wonders with me. I have been troubled with *Scrofula for thirty years* but I find that Dr. Lindsey's Blood Searcher will effect a permanent cure in short time. It's wonderful.
C. W. LESSOTT.

W. J. GILMORE CO. PITTSBURG, PA.
At all Druggists. $1.00.

L. S. McJUNKIN,
Insurance and Real Estate Agent.
117 E. JEFFERSON.
BUTLER, - PA,

POTATO CULTURE.

A "Happy Medium" System For Which Much Is Claimed.

"Happy Medium" is the name bestowed by an Ohio Farmer writer on a system of potato planting for which his claims are by no means small, as may be seen from the following:

The points of superiority which I claim over any other system are: First, adaptability to the different soils of the sections where potatoes are grown, north or south; second, the most perfect system for a change of season to wet or dry weather and the only one that will secure the most profitable results in either case; third, the most even crop of tubers and the finest quality; fourth, the system that is in itself the most effective preventive known for rot and blight and has proven successful for 15 years without an exception.

The following illustration will make plain the many principles of my methods for hand planting, the use of the hand potato planters or two horse potato planters. In the first figure, which is a cross section, the plain line shows the ground level. The straight dotted line is three inches below. The seed pieces are shown in the bottom of the groove. The curved lines show the ridging above the rows. The ground is supposed to be thoroughly fitted and either dragged level or floated till the surface is even and smooth and in perfect condition as to fineness of top soil at least, always using a jointer plow where there is a semblance of grass or sod.

In sandy and loamy soil the seed is planted three inches below general surface of ground. In clay soil depth of planting is decreased to two inches. In each kind the soil is ridged along the row to a height equal to the depth of the seed below the general surface. I plant early potatoes 36 by 18 to 30 inches; late varieties, 36 by 36 inches apart. A ridge is left by the two horse planter directly over the seed of 2¾ or 3 inches of soil above the level, or about five inches above the seed piece. In all forms of hand planting we secure this ridge by going through the field with the wings or mold boards on the cultivator several days after the planting and before the potatoes appear.

The next operation is the use of a weeder or drag, and I much prefer a drag with the teeth set shallow or slanting enough not to disturb the seed, for the reason that it does the work more thoroughly at one operation and should leave the field level once more and free from weeds with the potato sprouts just appearing. Our latest experiments indicate that the use of a harrow or weeder after the appearance of the plants is detrimental in some cases and that the use of the cultivator is better.

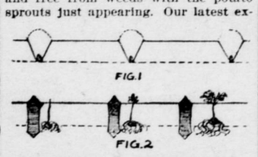

A HAPPY MEDIUM IN POTATO PLANTING.

The cultivators are started at once, and the soil is worked up fine between the rows to a depth of two inches below the seed piece, allowing the cultivator teeth to run quite deep and close to the roots, as shown in the second figure. Rendering the soil loose around and below the seed piece is the object, as the first roots that form run right around the seed piece and down to the loose soil below. Now if this operation is performed quickly and thoroughly the plant will immediately throw out a second and third set of roots that will seek the lowest depth attained by the cultivator and below, filling all the soil under and around the seed piece very full of small roots. This loosening of the soil should be accomplished by the time the potato tops are not over three inches in height.

Two of the plants in the second figure indicate the condition as it should be at the time the plant makes its first appearance, showing the cultivator teeth within about two inches of the seed piece and below the seed piece level. The third plant indicates the repetition of the first work at a time when the plant is from four to six inches high and at about the same distance from the plant. Each cultivation should be made narrower as the plants grow, so as to keep close to the roots and yet avoid cutting or breaking them.

News and Notes.

Dirty seed endangers the farm by introducing weed seeds. Low priced seed is often poor seed, and it is then far more expensive than a high priced good seed. The price of seed per pound or bushel is no accurate measure of its value. The true value is found by testing the sample and thus determining the per cent of good seed present.

The American Association of Nurserymen will celebrate their twenty-fifth anniversary of organization at Chicago June 13 and 14.

As destroyers of many of our most pestiferous night flying insects, like mosquitoes, the bat is almost our sole dependence, and as he is known to hunt insects afoot as well as on the wing he is also of some value for larvæ that do not fly. So says one of the scientists, who also credits the bat with destroying coddling moths.

One of the American agricultural efforts at the Paris exposition will be the introduction of sweet corn as an article of food. This will be through the medium of a "corn kitchen," where the delicacy will be served in many attractive styles.

Beet sugar supersedes cane. In 1896 but 34 per cent of the supply of the world was from cane and 66 per cent from beets.

THE WIND AT THE DOOR.

Often to my door
Comes a twilight visitor.
When the mountain summer day
From our valley takes his way,
And the journeying shadows stride
Over the green mountain side,
Down the clove among the trees
Moves the ghostly wandering breeze.
With the first stars on the crest
And the pale light in the west
He comes up the dark ravine
Where no traveler is seen.
Yet his coming makes a stir
In the house of Ash and Fir.
"Master, is't in our abode
You will tarry on the road?"
"Nay, I like your roof tree well,
But with you I may not dwell."
Birches whisper at their sill
As he passes up the hill.
"Stranger, underneath our boughs
There is ample room to house."
"Friends, I have another quest
Than your cool abiding rest."
And the fluttering Aspen knows
Whose step by her doorway goes—
"Honor, lord, thy silver tree
And the chamber laid for thee."
"Nay, I must be faring on,
For tonight I seek my own.
Breath of the red dust is he
And a wayfarer like me;
Here a moment and then lost
On a trail confused and crossed.
And I gently would surprise
Recognition in his eyes;
Touch his hand and talk with him
When the forest light is dim,
Taking counsel with the lord
Of the utterable word."
Hark, did you hear some one try
The west window furtively
And then move among the leaves
In the shadow of the eaves?
The reed curtain at the door
Rustled; there's my visitor
Who comes searching for his kin.
"Enter, brother, I'm within."
—Bliss Carman in Scribner's.

SHORT LIVED COMPLIMENT.

Archibald Forbes' Experience With a Colored Cabman.

There is a delightfully human story which Archibald Forbes, the famous war correspondent, told, rather at his own expense, of his gratification at the apparent desire of the "man and brother" for higher intellectual culture. On arriving at the station at West Chester, Pa., where he was to lecture, a colored cabman, it is said, offered his services to convey him to his hotel. When he got there, Mr. Forbes asked the extent of remuneration expected for the journey. The darky replied:

"Well, sah, if you'd jes' give me a ticket to de lectur', sah, I should be right glad."

This unusual request from a cabman struck him not only as singular and laudable, but as quite complimentary to him, so he said:

"Certainly. And haven't you got a missis?"

"Oh, yes, sah; I'se got a missis!"

"Well, you shall have one for her."

And he requested his agent to hand to the knowledge seeker the requisite passes for the entertainment. On reaching the lecture room he cast a glance over the audience to see his colored friend, but he had not arrived, nor did he put in an appearance. Next morning, on getting into the same man's vehicle to go to the station, Mr. Forbes said:

"I didn't see you at the lecture last night."

"No, sah; I we' not dar."

"But, you know, I gave you tickets for yourself and wife."

"Yes, sah; I know that, sah, but you see, sah, I jes' sold dem tickets for $1, sah, 'cause I'd rather hab de cash, sah."—Philadelphia Call.

His Roundabout Way.

A man was going home to his wife and family. It was growing dark. His road from the station was a lonely one, and he was getting along as fast as he could when he suddenly suspected that a man behind him was following him purposely. The faster he went the faster the man went until they came to a graveyard.

"Now," he said to himself, "I'll find if he's after me." And he entered the churchyard.

The man followed him. Vague visions of revolvers and garroters grew upon him. He made a detour of a splendid mausoleum. Still the man was after him, round and round.

At last he turned and faced the fellow and asked: "What the dickens do you want? What are you following me for?"

"Well, sir, do you always go home like this? I am going up to Mr. Brown's house with a parcel, and the porter at the station told me that if I'd follow you I should find the place, as you live next door. Are you going home at all tonight?"—Columbian.

In the Swim.

A flat dweller returned home the other Thursday afternoon to find under her door a card, "Miss Mary X. Chisholm."

"Who can she be and what did she want?" speculated the flat dweller to herself. "I don't know any Miss Mary X. Chisholm." The mystery remained unsolved until the return of the flat dweller's negro maid from her "afternoon out." "She am a lady fren of mine," explained the maid, grinning at the card, which in engraving and all other respects was irreproachable. "She lef' her cyard under de do' when she finds I was not ter home, same as yo' lady fren's."—New York Sun.

A Letter to the Candidate.

We are permitted to give a copy of a letter received by a Georgia candidate:

Dear Sir an Fren—Hearin that you wur in the Raice fer offis I want to know if you would caire for the voat of my Settlement. As I goes, so goes that Voat. The Settlement Swairs by me, an what I tells 'em to do they does. It is a white and cullored voat mixed, but it is a intellergent voat, if I does say it Myself. It is a voat that kin read, rite and count. If you wants that voat, let me know. If you don't want that voat, I know who does.

—Atlanta Constitution.

When a man has a day to himself, he can't recall any of the things he longed to do when he was busy.—Atchison Globe.

Good fortune sometimes comes to us in a very shabby looking carriage.

Adds His Evidence

STORY IS THE SAME AS FROM OTHER SOURCES.

Lots of Money Spent but no Returns Have Been Received.

The people in Pennsylvania willingly dd their evidence to that which has already been given in favor of Morrow's Kid-ne-oids, the best remedy that has ever been sold in this state for backache, kidney and urinary disorders, sleeplessness and nervousness. Our druggists report wonderful cures and state that Kid-ne-oids are daily increasing in the opinion of our people. Kid-ne-oids act directly upon the kidneys and nerves and restore them to their natural condition. Good kidneys make good blood, good blood makes strong nerves, Kid-ne-oids make good kidneys and strong nerves.

Mr. John Beightol, 123 Du Bois street Du Bois, Pa., says:—For years I was troubled with kidney disorders, and during this time I tried different kinds of kidney remedies, but never found anything that gave me relief like Morrow's Kid-ne-oids. Before taking Kid-ne-oids I suffered with a dull heavy pain in the small of my back which would be frequented by a sharp shooting pain just over the kidney extending up the spine to the shoulders, also urinary disturbances of an annoying nature Since taking Kid-ne-oids they have relieved me of these troubles and I am feeling better in every respect. I will continue to take Kid-ne-oids."

Morrow's Kid-ne-oids are not pills but Yellow Tablets and sell at fifty cents a box at all drug stores and at Redick & Grohman's drug store.

Mailed on receipt of price. Manufactured by John Morrow & Co., Chemists, Springfield, Ohio.

Subscribe for The Citizen

Mrs. J. E. Zimmerman.

Our Millinery Department

Re-opened in the DUFFY BLOCK,

Room formerly occupied by D. A. HECK, as a clothing store.

Where we have an entirely new stock of up-to-date Millinery, Hats, Flowers and Millinery Novelties.

Will be pleased to see our friends and patrons.

NO SOILED OR FIRE DAMAGED GOODS in our millinery department—the stock of millinery in other store all destroyed

These Are All New Goods---

Fresh, Stylish, Up-to-Date Millinery, such as we always show, at less prices than elsewhere.

Mrs. J. E. ZIMMERMAN.

RIGHT IN SEASON IS THIS SPECIAL WALL PAPER SALE.

We have an immense stock of all fresh new goods of the latest designs and colorings, and more arriving daily.
And we are making special prices on all.
Also special prices on WINDOW SHADES.

Picture and Mirror Framing a Specialty.

Estimates given on Painting, Paper Hanging and Decorating.

Paints, Oils, Varnishes and Brushes.

Patterson Bros.,

236 North Main treet, Wick Building. Butler, Pa Peoples' Phone 400

T. H. Burton's

Spring and Summer Clearance Sale.

To reduce my stock of goods and make room to renovate my store room. I offer the following line of clothing and furnishings which are all new goods at the extremely low prices mentioned below, marked down from the actual selling price.

Sale to commence SATURDAY MORNING, MAY 5th, 1900, and continue for 30 days. Sale strictly for cash as I need money and room.

400 Pair Mens Pants.

All 6.00 pants at 4.73
" 5.00 " " 3.98
" 4.50 " " 3.69
" 3.50 " " 2.79
" 3.00 " " 2.39
" 2.00 " " 1.69
" 1.50 " " 1.15
" 1.00 " " 69c

670 Pair Boy's Knee Pants.

All 1.25 Pants at 1.00
" 1.00 " " 79c
" 75c " " 63c
" 50c " " 39c
" 25c " " 19c

324 Men's Suits.

All 20.00 Suits at 15.98
" 18.00 " " 13.98
" 15.00, " 16.50 " " 12.98
" 12.00, " 14.00 " " 11.98
" 10.00 " " 7.98
" 8.50 " " 6.48
" 7.50 " " 5.98
" 5.00 " " 3.79

179 Boy's Long pant Suits.

All 15.00, 16.00 Suits at 12.98
" 12.00 " " 9.89
" 10.00 " " 8.79
" 8.00, 8.50 " " 6.98
" 6.50, 7.00 " " 5.69
" 5.00 " " 3.79

Also lot of Boy's Long Pant Suits, size 10 to 14 years, reduced to $2.39.

Suspenders.

All 25c Suspenders 19c
" 50c Sweaters 39c

386 Boy's Knee pant Suits.

Sizes 8 to 15 years.
All 7.00 Suits at 5.39
" 6.00, 6.50 " " 4.98
" 5.00 " " 3.98
" 4.50 " " 3.69
" 3.50 " " 2.98
" 3.00 " " 2.59
" 2.50 " " 2.19
" 2.00 " " 1.59
" 1.50 " " 1.13
" 1.00 " " 89c

The Entire Line of Child's Vestee Suits, 3 to 7 years.

All 5.00 Suits at 3.98
" 4.50 " " 3.69
" 4.00 " " 2.98
" 3.50 " " 2.69
" 3.00 " " 2.48
" 2.50 " " 2.19
" 2.00 " " 1.59
One lot " 1.25

Underwear.

All 50c Men's Summer Merino underwear..... 39c
All 50c Men's Balbrigan un'w 39c
" 25c " underwear 19c
" 1.00 colored shirts 79c
" 50c " dress " 39c

Straw Hats.

All 50c straw hats 39c
" 25c " " 19c

Ties.

All 50c Ties at 39c
" 25c " " 19c

Rubber Coats.

All 3.50 Mackintosh Coats at 2.75
" 2.50 " " " 1.99
" 5.00 Policeman's rubber coats at..... 3.79

T. H. Burton,
118 South Main Street, Butler, Pa.

Pianos.

My best references are by customers.
Am pleased to refer you to the following parties, all of whom have purchased pianos of me. Ask them how they like them and my method of doing business.

Chas. E. Herr	Butler, Pa
J. F. Huselton	"
Mrs. Flora M. Smith	"
Miss Eleanor Burton	"
Miss Anna McCandless	"
A. W. Mates	"
W. J. Mates	"
W. J. Armstrong	"
A. W. Root	"
Oliver Thompson	"
E. G. Rumbaugh	"
W. R. Williams	"
E. H. Richey	"
E. A. Black	"
T. C. Hawk	"
J. S. Thompson	"
Joseph Woods	"
Samuel Woods	"
George D. High	"
S. J. Green	"
W. C. Currie	"
G. M. McKee	"
John M. Miller	"
Miss Emma Hughes	"
Samuel Hughes	"
James Hilgard	"

Do you intend buying a piano?
Call and see me and talk the matter over. I can make it to your interest to do so. Visitors always welcome.

W. R. NEWTON,
317 South Main St. Butler Pa.

Use **Kuyler's** LICORICE TABLETS
made with pure SPANISH LICORICE
Unsurpassed for cure of COUGHS & COLDS
5 and 10¢ PACKAGES
Kuyler's GLYCERINE TABLETS
For the Relief of Sore Throat
Highly recommended by Medical profession
In decorated Tin Boxes, Price 25¢ per BOX
Sold by Druggists everywhere, or prepaid on receipt of price by Kuyler, 663 Broadway, N.Y.

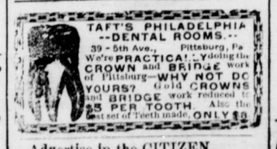

TAFT'S PHILADELPHIA DENTAL ROOMS.
39 5th Ave., Pittsburg, Pa
We're PRACTICAL—Yielding the CROWN and BRIDGE work of Pittsburg—WHY NOT DO YOURS? Gold CROWNS and BRIDGE work reduced to $5 PER TOOTH. Also the best set of Teeth made, ONLY $8

Advertise in the CITIZEN,

PAPE'S

The Leading Millinery House of Butler Co.
Largest Stock. Latest Styles and Lowest Price in Millinery.
MOURNING GOODS ALWAYS IN STOCK.
122 S. Main St **Pape's,** BUTLER, PA.
WE HAVE ALSO FLAGS AND DECORATIONS FOR THE CENTENNIAL; ALSO FIRE WORKS.

THIS IS TO BE THE YEAR OF ALL YEARS FOR DEAR old Butler County, and as we are one the oldest firms still in the ring, we deem it our duty to celebrate in a measure, that is, by making it the "BANNER YEAR" of our business.

We have just opened and placed on exhibition, and we may add, on Sale, one of the most complete lines of SPRING GOODS ver brought into this city. In this line the following are included:

Punjab Percales, Lawns, Dimities, Silk Ginghams, Laces, Embroideries, Puffing, All Overs.

CARPET DEPARTMENT.

We have no hesitation in saying that we have the Largest, Most Complete, and best assorted stock of CARPET in Butler County, including the celebrated Hartford Axminster, Sanford & Wilson's Wilton Velvet, the old reliable Body Brussels, 1, 2, and 3-ply Ingrain, Rugs of every price and description, Art Squares, Druggets, and our "Centennial Rug," size 36x40 inches, all-wool, at 25 cents each; a veritable celebration in itself.

DUFFY'S STORE,

Butler, Pa.

MAIL ORDERS RECEIVE PROMPT ATTENTION!

New-York Weekly Tribune.

For Nearly Sixty Years The Leading National Family Newspaper for Progressive Farmers and Villagers.

An old, stanch, tried and true friend of the American People, from the Atlantic to the Pacific, and the pioneer in every movement calculated to advance the interests and increase the prosperity of country people in every State in the Union.

For over half a century farmers have followed its instructions in raising their crops, and in converting them into cash have been guided by its market reports, which have been National authority.

If you are interested in "Science and Mechanics" that department will please and instruct. "Short Stories" will entertain old and young. "Fashion Articles" will catch the fancy of the ladies and "Humorous Illustrations" and items will bring sunshine to your household.

THE WEEKLY TRIBUNE is "THE PEOPLE'S PAPER" for the entire United States, and contains all important news of the Nation and World.

Regular subscription price $1.00 per year, but we furnish it

And THE CITIZEN 1 Year for $1.25.

Send all orders to THE CITIZEN, Butler, Pa.,

NEW HOUSE. NEW FURNITURE.

Central Hotel

SIMEON NIXON, JR., J. BROWN NIXON, } Mgrs.
BUTLER, PA.
Opposite Court House. Next Door to Park Theatre.

Sunday Dinners A Specialty.
Meals 25 cts. Rooms 50 cts.
Regular Rates $1.
Local and Long Distance Phones.

Hotel Waverly,

South McKean Street,
J. W. HAWORTH, Prop'r., BUTLER, PA.

Steam Heat and Electric Light.
The most commodious office in the city.
Stabling in Connection.

H. O. HAYS. L. H. HAYS
PUT YOUR RIG UP AT
Hays Bros.'
Livery and Sale Stable.
Best Accommodations in Town.
West Jefferson street, Butler, Pa
People's Phone 109, Bell's Phone 59

Farm For Sale.

I will sell my farm in Washington twp., located about three miles west of North Washington, containing about 150 acres, with good house, barn, outbuildings, springs and orchard, underlaid with coal, and two producing oil wells, on easy terms. Inquire of

R. O. Rumbaugh,
Nixon House, -:- Butler, Pa.

Keeley Cure
Cures Drunkenness. Cures Drug Users.
THE KEELEY INSTITUTE, 4246 Fifth Ave., PITTSBURG, PA.
Write for free Booklet.

Practical Horse Shoers
W. L. ROBINSON,

Formerly Horse Shoer at the Wick House has opened business in a shop in the rear of the Arlington Hotel, where he will do Horse-Shoeing in the most approved style.

TRACK AND ROAD HOSRES A SPECIALTY.

WE HAVE AN OVERSTOCK OF RUBBER COATS WHICH WE WILL SELL BELOW COST.

Jno. S. Wick,
242 S. Main St., Butler, Pa
Opposite P. O.

AS AN ANTI PERSPIR-INE

In summer pure whiskey of good quality is far superior to any drink known. Its action on the blood is also healthful and often prevents long continued disease.

We offer the choice of the below brands of whiskey guaranteed pure and over six years old, at $1.00 per full quart or six quarts for $5.00.
FINCH, BUCKENHEIMER, GIBSON, LARGE, ST. VERNON, DILLISGER, OVERHOLT, THOMPSON, BRIDGEPORT,
GRANDFATHER'S CHOICE,
a whiskey guaranteed 13 years old, $2.00 per gal. All C. O. D. or mail orders of $5.00 or over we box and ship promptly; express charge prepaid.
We have no agents to represent us. Send orders direct and save money.

ROBERT LEWIN & CO.
411 Water Stree
Telephone, 2170 Pittsburg
Opposite B. & O. Depot.

West Winfield Hotel,
W. G. LUSK, Prop'r.
First Class Table and Lodgings.
Gas and Spring Water all through house.
GoodStabling