BICKEL'S MONTHLY STORE NEWS.

The month of February, usually a dull month, will be a busy month at this store.

A grand clearance sale in all lines now going on.

FELT AND RUBBER GOODS.

We have a large stock of Men's, Boy's and Youth's Felt Boots and Overs which we do not wish to carry over and will be closed out at a big reduction.

Large stock of Rubber Boots and Shoes to be included in this sale.

500 pair Women's warm lined Shoes and Slippers at less than half the price of the leather.

MEN'S FINE SHOES.

Men's fine Box Calf, Winter Tans and Cordovan Shoes, Lace or Congress, hand sewed soles, all the latest styles, to be closed out at one half their regular price.

400 pair Boy's fine Shoes,
350 pair Youth's fine Shoes,
To be closed out at a bargain.

LET THE LOSS BE WHAT IT MAY.

Ladies' fine Shoes, latest style lasts, more than half are hand sewed, lace or button, leather or cloth tops and we will let them go at a quick price—all good sizes.

360 pair Ladies Juliet Slippers at way down prices.

SWEEPING OFFERS IN MISSES' AND CHILDREN'S SHOES.

We wish to call your special attention to this department as we are offering extra big bargains in Children's School Shoes; also a large stock of Children's fine shoes at a big bargain.

Special counters containing thousands of bargains.

We have made reductions in all lines and ask you to call and examine our goods and we can save you money.

JOHN BICKEL,

128 SOUTH MAIN STREET, - - BUTLER, PA.

HUSELTON'S
BARGAINS made BUSINESS.
WE HAVE BOTH.

On January 2nd this store started the most vigorous clearing out sale ever it made. Every odd lot of shoes and broken sizes to be closed out, and prices to do it, and do it quickly.

Ladies' Fine Shoes.

One lot strictly up-to-date patent leather tip, C D and E widths, lace, was $2, now $1 50.

One lot sizes broken was sold at $1 50 and $1 25, now $1 and 85c.

One lot of Fine Kid Welts, in button or lace, sold at $3 and $3 50, now go at $2 and $1 75.

One lot Heavy Shoes in grain and veal that sold at $1 and $1 25 now go at 50c and 85c.

Ladies' Warm Shoes and Slippers

in great variety at reduced prices—50c, 65c, 75c and $1.

Misses' and Children's Shoes,

both light and heavy soles. One lot plain toe, button, was $1 50, now 50c; sizes 12 to 2.

One lot in Fine Dongola and Kangaroo Calf was $1 and 95c, now 75c and 90c; sizes 12 to 2.

Men's Fine SHOES.

These include our best and most desirable lines, such as Winter Tans, Box Calf, Enamel, Wax Calf, Vici Kid—heavy soles. Sold at $5, now sell at $3 45 and $3 50.

Other grades, same styles, winter weights, sold at $3 and $3 50, now go at $2 45 and $2 85.

Lines w $2 and $2 50 now sell at $1 60 are sold at

Wool Boots and Stockings

now $1 50 and $2; sizes 6 to 12. RUBBER BOOTS at $2 25, $2 50 and $2 85; sizes 6 to 12.

Men's Heavy SHOES.

in Bals., Congress and Creedmors at $1, $1 25 and $1 50. Made to our special order and warranted. High-cut in oil grain and kip box-toe at $1 75, $2 and $2 75.

Boys', Youths' and Little Gent's Shoes in great variety, regular or high cut, at prices that will surprise you.

B. C. HUSELTON'S,

Butler's Leading Shoe House. Opposite Hotel Lowry.

HAVE YOUR
Prescriptions and Recipies Filled

—AT—

REDICK & GROHMAN'S,

And you can depend on getting the best result.

109 N. Main St., Butler, Pa

BUTLER BUSINESS COLLEGE.

COURSES.

1—Amanuensis Shorthand.
2—Reporter's Shorthand.
3—Practical Book-keeper's.
4—Expert Accountant's.
5—Music.
6—English.

TEACHERS.

Three Professional, Two Assistants and Another Professional Coming.

SCHOOL NOW IN SESSION. DAY AND NIGHT

Send for our New Illustrated Catalogue and Circulars. They will open your eyes, Note the large number of our past graduates and students who are filling responsible positions.

Send for circular telling how to get a position. WATCH THIS SPACE.

A. F. REGAL, Prin.,

Butler Business College

310-327 S. Main St., Butler, Pa.

The Cutaway Coat has returned to popular avor after an absence of several years Fashion has added many new effects which ake the cutaway suit strikingly handsome or any man may he be stooped or erect. Vicuna, Lambs Wool or Worsted in black or gray mixed for the coat and vest, with striped worsted of a lighter color for the trousers. This outfit from excellent quality of cloth, $30.

ALAND,

MAKER OF MEN'S CLOTHES.

PATENTS If you have Invented anything, write us. Advice free. Best facilities for procuring and selling good patents. Highest references.

CHARLES A. STEPHENS & CO.,
142 West 42d Street, New York City.

WANTED—SEVERAL BRIGHT AND honest persons to represent us as Managers in this and close by counties. Salary $900 a year and expenses. Straight, bonafide, no more, no less salary. Position permanent. Our references, any bank in any town. It is mainly office work conducted at home. Reference. Enclose self-addressed stamped envelope. THE DOMINION COMPANY. Dept. 3, Chicago.

Now is The Time to Have Clothing CLEANED OR DYED.

If you want good and reliable cleaning or dyeing done, there is just one place in town where you can get it, and that is at

The Butler Dye Works

216 Center avenue.

We do fine work in outdoor Photographs. This is the time of year to have a picture of your house. Give us a trial.

Agent for the Jamestown Sliding Blind Co.—New York.

R. FISHER & SON.

People don't buy pianos for looks alone. If they did any one of the pretty piano cases offered for sale, with the tin-pan attachment inside, would do very well and not cost much.

A few month's use serves to show the difference between a good and a bad piano, between a piano carefully made of excellent material and a piano made of pine or any cheap stuff, slapped together anyhow.

The Chase Brothers is as good a piano as was ever made. You may see it any time you will come in. "Seeing's Free." They are firmly warranted in every respect. You run no risk. Should a piano prove defective you are welcome to come and select another of the same styles and we will exchange it with you free of charge at any time.

Every thing in the music line cash or credit.

Terms to suit you convenience.

We can save you $100.00 and upwards in the price of a first class piano.

W. R. NEWTON,

317 South Main St. Butler Pa.

Putting food into a diseased stomach is like putting money into a pocket with holes. The money is lost. All its value goes for nothing. When the stomach is diseased, with the allied organs of digestion and nutrition, the food which is put into it is largely lost. The nutriment is not extracted from it. The body is weakened and the blood impoverished.

The pocket can be mended. The stomach can be cured. That sterling medicine for the stomach and blood, Doctor Pierce's Golden Medical Discovery, acts with peculiar promptness and power on the organs of digestion and nutrition. It is a positive cure for almost all disorders of these organs, and cures also such diseases of the heart, blood, liver and other organs, as have their cause in a weak or diseased condition of the stomach.

There is no alcohol or other intoxicant contained in "Golden Medical Discovery."

Substitutions are imitations. Imitation money is worthless. So are imitations of Dr. Pierce's "Discovery." Get the genuine.

Mr. John L. Coughenour, of Glensavage, Somerset Co., Pa., writes: "I had been doctoring for about a year and a half, being unable to work most of the time. The doctor said I had heart disease and indigestion. My appetite was unusually poor, I was weak and nervous, and my heart kept throbbing continually, and I was short of breath. Finally I wrote to you for advice. I did not think your diagnosis was right, but I ordered six bottles of 'Golden Medical Discovery' and began its use. After using three bottles I began to improve slowly and soon went to work, and I have been working ever since."

Free. Doctor Pierce's Common Sense Medical Adviser, 1008 pages, 700 illustrations, is sent free on receipt of stamps to pay expense of mailing *only*. Send 21 one-cent stamps for the paper-bound edition, or 31 stamps for the cloth. Address Dr. R. V. Pierce, Buffalo, N. Y.

HUMPHREYS'
WITCH HAZEL OIL

CURES

- Piles or Hemorrhoids
- Fissures & Fistulas.
- Burns & Scalds.
- Wounds & Bruises.
- Cuts & Sores.
- Boils & Tumors.
- Eczema & Eruptions.
- Salt Rheum & Tetters.
- Chapped Hands.
- Fever Blisters.
- Sore Lips & Nostrils.
- Corns & Bunions.
- Stings & Bites of Insects.

Three Sizes, 25c, 50c. and $1.00.

Sold by druggists, or sent post-paid on receipt of price

HUMPHREYS' MED. CO., 111 & 113 William St., New York.

What is Celery King?

It is an herb drink, and is a positive cure for constipation, headache, nervous disorders, rheumatism, kidney diseases, and the various troubles arising from a disordered stomach and torpid liver. It is a most agreeable medicine, and is recommended by physicians generally. Remember, it *cures* constipation.

Celery King is sold in 25c. and 50c. packages by druggists and dealers. 1

CATARRH

is a **LOCAL DISEASE** and is the result of colds and sudden climatic changes.

For Protection we positively state that this remedy does not contain mercury or any other injurious drug.

Ely's Cream Balm

is acknowledged to be the most thorough cure for Nasal Catarrh, Cold in Head and Hay Fever of all remedies. It opens and cleanses the nasal passages, allays pain and inflammation, heals the sores, protects the membrane from colds, restores the senses of taste and smell. Price 50c. at Druggists or by mail.

ELY BROTHERS, 56 Warren Street, New York.

A BUSINESS TALK.

A man of business ability buys his merchandise at the place he can get it cheapest—quality considered over price. Our aim has always been to buy right, and to give our patrons the benefit—this accounts for our steady growth.

We Guarantee Our Goods Pure

and offer the choice of any of the below brands of Whiskey, guaranteed over 6 years old—$1.00 per full quart, 6 quarts, $5.00.

FINCH, GUCKENHEIMER, GIBSON, LARGE, MT. VERNON, DILLINGER, OVERHOLT, THOMPSON, BRIDGEPORT, GRANDFATHER'S CHOICE,

a whiskey guaranted 3 years old, $2.00 per gal. All C. O. D. or mail orders of $5.00 or over we box and ship promptly; express charges prepaid.

We have no agents to represent us. Send orders direct and save money.

ROBERT LEWIN & CO.

411 Water Street.

Telephone, 2179. Pittsburg, Pa.

Opposite B & O. Depot.

PHILIP TACK

CONTRACTO

Cleveland Berea Grit STONE

Suitable for Building, Ornamental and Paving purposes.

This Stone Will Not "Shell Off."

Prices reasonable.

Work done well and promptly.

Stone yards on East Etna street.

Residence on Morton avenue.

People's Telephone 320.

W. S. & E. WICK,

DEALERS IN

Rough and Worked Lumber of all Kinds. Doors, Sash and Mouldings. Oil Well Rigs a Specialty.

Office and Yard, E. Cunningham and Monroe Sts., near West Penn Depot. BUTLER, PA.

THE CITIZEN.

LARGE LOADS.

One of the Details That Mean Good Business to the Farmer.

Much time is lost by drawing small loads. Many times have I seen farmers going to town with a load of wheat of only 30 or 40 bushels. I can remember when a boy we had to draw our wheat and oats to market a distance of 16 miles. Even on good roads we considered 30 bushels of wheat and 60 bushels of oats a good load. Now we draw 80 bushels of wheat and don't consider it any too much. Where there is a large quantity of stuff to market a third horse pays well. You can then put on 100 bushels of wheat and 200 bushels of oats. One man can do the work, an extra trip is saved, and the third horse does nothing but draw grain. It will take one horse to draw the wagon and the other two horses to draw grain.

A great many loads of logs and bolts are drawn past our house every day in the winter time. It is interesting to notice the difference in the size of loads. Some, with a good team and a long distance to haul, will have on a couple of small logs, while a neighbor with no better team will pile on 10 or 12 logs as large. What a lot of time is wasted here! Frequently large loading is overdone, but more frequently small loading is overdone.

One of the handiest things we have on our farm is a large flat rack, 7½ feet wide and 16 feet long, with a tight, smooth floor laid over it. We use this on our low wheel, wide tire wagon. It stays on all the time, and we use it for nearly everything. It has a 2 by 3 strip nailed around the outer edge to keep loads from slipping off. It is the best thing for drawing in hay or grain that I ever saw.

We can put on some monstrous loads of hay, and it is no trouble to put on 60 dozen of wheat, or all that a large team can handle. It looks like a flat car while empty, and the old fashioned rack looks like a toy beside it. Large loads of hay pay well. They save several extra drives to and from the field. Besides, it does not take any longer to clean up the bottom of the load from a large one than it does from a small one. So time is saved in two ways here. Saving time means lots of money sometimes in drawing hay. It may mean the saving of large quantities from being spoiled by getting wet. I have often wished for an extra day to finish up the hay. Had I used large loads I might have saved a good deal from getting wet.

These things mean business to every farmer. The time is here when the farmer must use more business in his business, writes I. N. Cowdrey in The Country Gentleman.

Forcing Rhubarb In the Cellar.

Horticulturist Fred W. Card of the Rhode Island station, in summing up his experience in forcing rhubarb, expresses a desire to impress upon every one who has a garden with rhubarb in it the fact that he and his family may be enjoying in February and March of next year a more beautiful product than ever grows in the open ground. To do it he will need to transfer a few roots to a dark corner of the

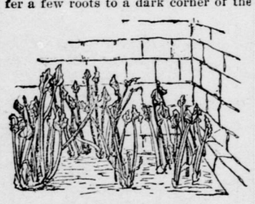

A CORNER IN RHUBARB.

cellar after they have frozen in the fall, packing a little fine mellow earth about them, and then simply see that the plants are kept moist. Whoever owns a garden with no rhubarb in it should see that some is planted there forthwith.

A warm cellar will hasten the crop, but a moderately cool one will give a finer product and probably a better yield. The length of time between planting and harvesting varies from less than three weeks to more than two months, depending chiefly upon the temperature. Allowing the roots to freeze in the field will greatly facilitate forcing. Large roots should yield five to ten pounds per plant, and every ten ounces of that yield will make a delicious pie. The color of the cooked product will be much brighter if it is placed upon the stove in cold water, and it will be sweeter if the sugar is added just before it is eaten.

Agricultural Brevities.

The results from the continued experiments of the Rhode Island station appear to indicate that many farmers might find the use of lime on their lan a paying financial operation, even though the first cost of the investment seems to them forbiddingly great.

J. H. Hale of fruit growing fame says there is less danger from injury to the trees by freezing in winter when the soil is given frequent cultivation during the growing season and then a cover crop grown to cover the soil in the winter and to plow under to add humus to the soil the next year.

Thorough fall cultivation seems to be the only practical means yet known of destroying wireworms in the soil.

Sweet corn, if allowed to remain on the stalk and cut and put in a shock before being injured by frost, will keep fresh for a considerable time, says John Hobson in American Gardening.

Smudge fires can be used to advantage, according to the department of agriculture, for orchards, vineyards and ground plants, and even for the smaller grain fields, and would be particularly efficacious in protecting crops and plants in low or bottom lands over which on still nights the smoke from smudge fires would settle.

Some doctors believe that a man has just so many hours to be awake, and that the more of them he uses up in a day the shorter his life will be. A man might live to be 200 if he could sleep most of the time. The proper way to economize time, therefore, is to sleep when there is nothing better to do.—Cincinnati Enquirer.

The Boston Boy's Grief.

Mother—Why do you weep so, Emerson?

Little Emerson—Because Waldo Smith informs me that he is to take up the study of Egyptian hieroglyphics next week. I papa refuses to let me begin until I am 5 years old.—San Francisco Examiner.

Climax of Culture.

"What is a cosmopolitan?"

"He's a man who can go all around the world without buying a souvenir spoon."—Chicago Record.

Small kindnesses, small courtesies, small considerations, habitually practiced in our social intercourse, give a greater charm to the character than the display of great talents and accomplishments.—M. A. Kelly.

Some people like to be generous just to brag about it.—Cleveland Leader.

HOOD'S PILLS cure Liver Ills, Biliousness, Indigestion, Headache. Easy to take, easy to operate. 25c.

RHUMATISM CURED IN A DAY.

"Mystic Cure" for Rheumatism and Neuralgia radically cures in 1 to 3 days. Its action upon the system is remarkable and mysterious. It removes at once the causes and the disease immediately disappears. The first dose greatly benefits; 75 cents. Sold by J. C. Redic, and J. F. Balph Druggists Butler Apr 96.

JUNE GRASS.

Recommended For New England Pastures—Heavy Seeding.

Seeing an inquiry in a western paper in regard to the desirability of sowing Kentucky blue grass upon pasture land reminds The American Cultivator that not only those making the inquiry, but many farmers in New England, would find an advantage in doing so if they did not feed the field too hard in the spring. The Cultivator says: This grass, known to many here by the name of June grass, or botanically as Poa pratensis, is one of the best pasture grasses, not only making a thick and heavy sod and standing drought better than most others, but also one of the earliest grasses to start and furnish good pasture in the spring. In this lies the danger if it is sown on old pastures. It looks so green that the first year the farmer is apt to turn his cattle upon it before it is well rooted, and it is pulled up rather than bitten or gnawed so closely that the roots die before other grass comes to protect it.

Scratch the old pasture over with a sharp toothed harrow or score it with the disk harrow and sow from one to three bushels of seed to the acre or one bushel of that and one of redtop and keep the stock off until they have made a fair growth and the wild grasses have begun to grow, and the next year they can be fed much earlier, having rooted well, and there will be a good permanent pasture. Of course a top dressing of the pasture so treated with fine manure or a good fertilizer like bone and potash or wood ashes would be an improvement if one had the means, but even without that the pasture would nearly double in feeding capacity.

June grass makes a good, fine hay if cut early, but its yield when alone is not enough to make it a profitable grass, and, though often sown with clover and orchard grass, it is at its best for hay even before they are, yet if we were sowing them we would add a bushel of June grass or Kentucky blue grass to the seed. If to the bushel each of redtop and blue grass were added one peck each of perennial rye grass and tall oat grass and five pounds sweet vernal grass, it would make almost an ideal pasture, good enough for a lawn. In fact, this would make a good lawn grass, to which we would add nothing more but five pounds or more of white clover.

Some may consider the above too heavy seeding for pasture or lawn, but we believe in heavy seeding for both, and those who think it too much or too expensive can reduce the amounts.

Clarifying Sorghum Sirup.

The quality of sorghum sirup is determined by the more or less perfect separation from the juice of the impurities which are solid and of those which are in solution. The method of clarification found preferable by A. A. Denton in his investigations, conducted for the agricultural department, into the making of sorghum sirup is to settle cold, limed and clayed juice, draw off and heat the settled juice, clay and

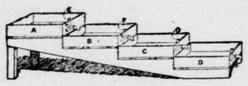

TANKS FOR COLD AND HOT SETTLING.

settle it, and again draw it off, then evaporate it. These processes are clearly shown in the cut, the raw juice being limed, clayed and settled cold in settling tank A, the settled juice being drawn off by the swing pipe E into the juice heater B, where it is heated to near the boiling point and skimmed, then drawn off by the swing pipe F into the hot settling tank C, where it is again clayed and settled and the clear juice drawn off by a swing pipe G into the evaporator or receiving tank D. The clarified juice is then evaporated to sirup. By this method most of the solid impurities which were in suspension in the juice are removed.

In the cut the tanks A, B, C and D illustrate simply the principle of transferring the juice by gravity. In practice the tanks B, C and D are separated from A and are supplied with a source of heat, either steam or open fire.

Cultivating Late Cabbage.

Through the fall until Halloween late cabbage makes its best growth, and it should be given good attention to promote this growth, according to an exchange, which affirms that it is impossible to cultivate cabbage too much and almost impossible to feed it too much. It is a rank feeder, and if fine manure is put around the stalks and worked into the soil it will help the cabbage heads to grow big and tender. Keep the ground well worked, and even if there is not a weed to be seen it should be hoed as often as possible. Hoe the soil to the stalk just a little each time, so as to keep the roots cool and moist and as the cool nights come the heads will begin to fill out and by the time they are ready to pull will be hard, sweet, white and tender, and with these four good qualities the cabbage will be perfect.

Harvesting Cowpeas.

Peas are cut for hay with an ordinary mower when the first pods turn brown. The curing is difficult. The vines should be put into cock the second day to prevent loss of the leaves, and the curing is effected by the sweating and subsequent exposure to the air by loosening the cocks with a fork. This process must be repeated during several days. Some growers make the hay without much curing, just as is recommended in case of red clover, but the one adopting this plan will likely fail. Green stuff, free from outside moisture, but full of sap, will cure nicely in a barn for the highly scientific, but it is very apt to char, burn, mold, rot and do a lot of other things for the rest of us.—Ohio Farmer.

Time to secure bargains in Optical goods, Diamonds, Watches, Chairs, Rings, Clocks, Silverware, &c. Prices have been advanced in all these lines but as we have a good supply on hand, bought at the old prices, we will sell at extraordinary bargains considering the present market until our present stock is reduced. We also sell Cameras, Photo Supplies, Edison and Columbia Talking Machines and Records.

R. L. KIRKPATRICK,

Jeweler and Graduate Optician. Next to Court House.

E. E. CAMPBELL,
TIN ROOFER,
and Specialties in Tin.
200 N. Main St., Butler, Pa.

WANTED—Honest man or woman to travel for large house; salary $65 monthly and expenses, with increase; position permanent; inclose self-addressed stamped envelope MANAGER, 330 Caxton bldg., Chicago.

THE GREATEST OF ALL SHOE SALES
at C. E. MILLER'S,

THE GREAT 98 CENT SALE BEGINS TO-DAY.

In the face of all kinds of footwear advancing we are starting today a 98 cent sale, and among the items you will find some bargains, for these goods were all bought before the advance. They could not be made today at the price we offer them at.

You can have them at 98 cents as long as they last.

Men's Fine Buft Congress	98c
Men's Fine Buft Bals	98c
Men's Good Working Shoes	98c
Men's Fine Slippers	98c
Ladies' Fine Lace Shoes	98c
Ladies' Fine Button Shoes	98c
Ladies' Fine Warm Shoes	98c
Ladies' Xmas Slippers, Choice	98c
Misses' Fine Kid Leather Shoes	98c
Misses' School Shoes	98c
Misses' Felt Boots and Overs	98c
Misses's Cloth Top Shoes	98c
Boys' 3-Sole Bals	98c
Boys' School Shoes	98c
Children's Felt Boots and Overs	98c
Children's Rubber Boots	98c

The above are only a few of our 98c shoes.

One line goes at half-price.

We have about 200 pairs of Ladies' Fine Hand-turned Shoes which were $3.00 and $3.50. We're selling this line at $1.50; a little off in style, but perfect goods; sizes 2½ to 4 and 5. Our loss will be your gain.

DON'T LOSE SIGHT OF THIS FACT.

That we are the undisputed leaders in the shoe business in Butler. We have strengthened all our lines and added new ones, and while we are conducting successfully this 98c Sale we are not neglecting our fine trade. Our popular "Walkover" line at $3 50 is becoming a favorite among the young men of Butler, and the Ladies are very loud in their praise of the Delsarte and Cyrano Shoes.

C. E. Miller

B. & B.
less to pay for lace curtains

Our new 1900 Lace Curtains far surpass, in variety and entirely original effects, any yet shown.

We propose to sell you the very best curtains, most graceful patterns, your money will buy.

Depend on our Lace Curtain elegance to win by reason of irreproachable superiority.

Have published a beautifully illustrated **Twentieth Century Lace Curtain Catalogue**—Curtains and prices that all who investigate will find a money saving proposition.

Send for a copy—free.

Lot of extra 45 cent all wool dress goods mixtures.

25c a yard.

Splendid goods that it's as good as finding money to some.

20c a yard.

Write for samples of the pretty new 1900 Madras ginghams, 20c—shirt waist and dress styles—styles that have style extraordinary.

New 1900 wash goods and novelties, 10c to $1.40.

Boggs & Buhl

Department X.

ALLEGHENY. PA.

Butler Savings Bank

Butler, Pa.

Capital - - - $60,000.00
Surplus and Profits - - $185,000.00

JOS. L PURVIS ..... President
J. HENRY TROUTMAN ..... Vice-President
WM. CAMPBELL, Jr. ..... Cashier
LOUIS B. STEIN ..... Teller

DIRECTORS—Joseph L. Purvis, J. Henry Troutman, W. D. Brandon, W. A. Stein, J. S. Campbell.

The Butler Savings Bank is the Oldest Banking Institution in Butler County.

General banking business transacted.

We solicit accounts of oil producers, merchants, farmers and others.

All business entrusted to us will receive prompt attention.

Interest paid on time deposits.

THE Butler County National Bank,

Butler Penn,

Capital paid in - - $100,000.00
Surplus and Profits - $130,703.95

Jos. Hartman, President; J. V. Ritts, Vice President; C. A. Bailey, Cashier; John G. McMarlin, Ass't Cashier.

7 general banking business transacted.

Interest paid on time deposits.

Money loaned on approved security.

We invite you to open an account with this bank.

DIRECTORS—Hon. Joseph Hartman, Hon. W. S. Waldron, Dr. N. M. Hoover, H. McSweeney, E. E. Abrams, C. P. Collins, I. G Smith, Leslie P. Hazlett, M. Finegan, W. H. Larkin, Harry Heasley, Dr. W. C. McCandless, Ben Masseth, J. V. Ritts

Farm For Sale.

I will sell my farm in Washington twp, located about three miles west of North Washington, containing about 150 acres, with good house, barn, outbuildings, springs and orchard, underlaid with coal, and two producing oil wells, on easy terms. Inquire of

R. O. Rumbaugh,

Nixon House, -:- Butler, Pa.

Advertise in the CITIZEN.

DROP a postal card to or call up No. 41 of the People's Phone and

W. B. McGEARY'S

new wagon, running to and from his

Steam Carpet-Cleaning

establishment, will call at your house take away your dirty carpets and return them in a day or two as clean as new.

All on a summer morning—Carpets, rugs and curtains thoroughly cleaned on short notice.

West Winfield Hotel,

W.G. LUSK, Prop'r.

First Class Table and Lodgings. Gas and Spring Water all through house. Good Stabling.

TAFT'S PHILADELPHIA --DENTAL ROOMS.-- 39 - 5th Ave., Pittsburg, Pa We're PRACTICALLY doing the CROWN and BRIDGE work of Pittsburg—WHY NOT DO YOURS? Gold CROWNS and BRIDGE work reduced to $5 PER TOOTH. Also the best set of Teeth made, ONLY $8.

That Studio

Over the Post Office is hummer.

Folks from out of town should not fail to see the work when in town. Everything first-class.

A. L. FINDLEY,

Branch Studios, Mars and Evans City. Telephone 236.

Keeley Cure Cures Drunkenness. Cures Drug Users. THE KEELEY INSTITUTE, 4246 Fifth Ave., PITTSBURG, PA. Write for free Booklet.

WANTED—A Reliable MAN of good address to solicit business from property-owners. Any well known person willing to work, can make $10 to $15 weekly. Commission or salary, paid weekly. Address for particulars, mentioning this paper, CHARLES H. CHASE, Rochester, N.Y.

IRA C. BLACK & CO.,

WALL PAPER, BOOKS AND STATIONERY.

We beg to say we are the sole representatives in Butler of the largest Wall Paper Factory in the U. S. outside the trust, and can save you from 10 to 25 per cent.

PLEASE CALL.

309 S. Main St.

Chichester's English Diamond Brand. **PENNYROYAL PILLS** Original and Only Genuine. Safe, always reliable. Ladies ask Druggist for Chichester's English Diamond Brand in Red and Gold metallic boxes, sealed with blue ribbon. Take no other. Refuse dangerous substitutions and imitations. At Druggists, or send 4c. in stamps for particulars, testimonials and "Relief for Ladies," in letter, by return Mail. 10,000 Testimonials. Name Paper. At all Druggists. Chichester Chemical Co., 2400 Madison Square, PHILADA., PA

WANTED—SEVERAL BRIGHT AND honest persons to represent us as Managers in this and close by counties Salary $900 a year and expenses. Straight, bonafide, no more, no less salary. Position permanent. Our references, anybank in any town. It is mainly office work conducted at home. Reference. Enclose self-addressed stamped envelope. THE DOMINION COMPANY. Dept. 3, Chicago

Pape's
Leading Millinery Houre
GRAND CLEARANCE SALE

Of all left over holiday goods and all winter millinery. All must be sold regardless of cost. Be sure to attend this sale.

122 S. Main St **Pape's,** BUTLER, PA.

CLEARANCE SALE.

GREAT BARAGINS IN MILLINERY.

Every article in our stock has been marked down to insure quick sales. All trimmed and untrimmed hats reduced to less than half price regardless of cost. Special bargains in fancy feathers, birds, coques, aigrettes, wings, quills, ornaments and ribbons, etc.,

Don't fail to miss this sale at

Rockenstein's,

328 South Main St., Butler, Pa.

NEW
CASH NOVELTY STORE.
QUEENSWARE & CROCKERY STOER.
LAMP and GLASSWARE STORE.
GOODS IN ALL LINES.
MANAGEMENT.

Having purchased the Allison Bee Hive Novelty and Queensware Store, I have devoted considerable care and time in completing the most varied stock of goods in Butler. Below will give an idea of some of the goods carried in stock.

Axle grease, AASKETS—clothes, delivery, fruit, laundry, lunch, market, office, traveling; bird seeds, blacking, blacking cases, blank books, blueing, bosom boards, bread boards, brooms, BRUSHES—cloth, dusting, floor, hair, horse, paint, scrub, shaving shoe, stove, tooth, whitewash, window; BUCKETS—pine, cedar, horse, paper; butter ladles, butter moulds, butter prints,

Butter spades, candle wicks, can openers, cards playing, carpet tacks, chalk lines, chalk, crayons, cheese cutters, clocks, clothes hampers, clothes horses, clothes lines, clothes pins, coat racks, coffee mills, combs, commodes, cork screws, corn poppers, curry combs, dominoes, dusters turkey, egg beaters, envelopes, faucets 1st quality, fish forks, fish hooks & lines, fibre ware, fly traps, fruit augers, funnels, gum bands, granite ware, gun caps, hammocks, harmonicas, ink, jewsharps, keelers,

LADDERS—step, long, extension; LAMP—chimneys, burners, wicks; lanterns, lead pencils, lemon squeezers, looking glasses, marbles, matches, measures, measuring faucets, money drawers, mop handles, mouse traps, mucilage, oil cans and tanks, PAPER—writing, wrapping; pass books, pastry boards, pen holders, pens, pins, pipes, potato mashers, pocket books, pocket knives purses, razors, razor straps, rolling pins, rules, rope, satchels,

Scales, school bags, SCOOPS—wood and tin; shawl straps, shoe laces, sieves, skirt boards, slates, slate pencils, slaw cutters, SOAPS—laundry, toilet; spoons, starches, stove polish TABLES—sewing, kitchen; table cutlery, tack hammers, tinware all kinds, towel rollers, trucks, tubs, twines, twine boxes, violin fixtures, wagons, wash boards, washing machines water coolers, whips, whisks, wood spoons, willow ware, wire goods, wood bowls, wood dishes,

wringers.

I also handle watches, clocks, jewelery, silverware, &c., pianos, organs and small musical goods, strings and fittings for all instruments.

Come and look over our 5 and 10 cent counters.

When you want a bargain be sure and come to

J. R. Grieb's,

Cash Novelty Store, No. 136 South Main Street, Butler, Pa.

YOU CAN'T TELL

What kind of weather comes at this season of the year—we are liable to have blizzards, extreme cold and sudden changes of temperature. Do you know that a little good whiskey is the best medicine to fortify the system against such changes? **Ask Any Physician** and if he is honest he will tell you that **pure whiskey** is the best preventative against Colds, Chills and like ailments.

Our Cabinet Rye Whiskey at $3.00 a gallon

is guaranteed to be absolutely pure and four years old. There is no whiskey in the county for the same money that can compare with it. **We pay the expressage too**, and make no charge whatever for boxing and shipping. When a transfer from one express company to another is necessary, we prepay charges to point of transfer.

Send us $3.00 for a sample gallon, We know it will please you.

MAX KLEIN,

Wholesale Liquors,

322 FEDERAL ST., ALLEGHENY, PA.

Our complete catalogue and price list mailed on application.

New York TRI WEEKLY Tribune

MONDAY, WEDNESDAY, FRIDAY, PRACTICALLY A DAILY AND THE CHEAPEST KNOWN.

A new and remarkably attractive publication, profusely illustrated with portraits and half-tones; contains all the striking news features of The Daily Tribune. Special War Despatches, Domestic and Foreign Correspondence, Short Stories, Humorous Illustrations, Industrial Information, Fashion Notes, Agricultural Matters carefully treated, and Comprehensive and Reliable Financial and Market Reports. It is mailed at same hour as the daily edition, reaches a large proportion of subscribers on date of issue, and each edition is a thoroughly up-to-date daily family newspaper for busy people.

Regular subscription price,

$1.50 per year.

We furnish it with the CITIZEN for

$1.75 per year.

New York Weekly Tribune

PUBLISHED ON THURSDAY.

For over fifty-eight years a National Family Paper for farmers and villagers whose readers have represented the very best element of our country population.

It gives all important news of the Nation and World, the most reliable Market Reports. Fascinating Short Stories, an unexcelled Agricultural Department, Scientific and Mechanical Information, Fashion Articles for the Women, Humorous Illustrations for old and young. It is "The People's Paper" or the entire United States.

Regular subscription price,

$1.00 per year.

We furnish it with the CITIZEN for

$1.25 per year.

Send all subscriptions to THE CITIZEN, Butler, Pa.

Subscribe for the CITIZEN.