Mrs. J. E. Zimmerman.

Latest Swell Styles in Ladies' Tailor-made Suits.

NEW, NATTY FALL CREATIONS—Fit Like a Glove.

All Wool Cheviot and Venetian Cloth Suits—Jackets silk lined. Very handsome Skirts in prevailing modes—Percaline lined, tones and weights exactly right. Price $10.00; real value $18.50.

$5.00—Our five-dollar Tailor-Made Suit is a marvel for quality, workmanship, style and perfect fit. Ask to see them. A full assortment of Separate Skirts in Oxford, Grays, Black and Blue Cheviots. Fine Black Crepon Skirts. Prices range from $1.50 up to $10.00. Be sure and see them.

THE NEW BLACK CREPONS.

The styles forecast predict a wide wearing of Crepons this fall and winter—Crepon which are more beautiful than ever. A score or more of pretty patterns crisp and new are on display in our Black Goods section to-day. This hint of the price:

Mohair Figured Crepons.....75c a yard
Pebble Ground Crepons.....$1.00 a yard
Mohair Crepons.....$1.50 and $1.75 a yard
Silk Figured Crepons.....$1.50, $2.00 and $2.50 a yard

A complete line of Black and Colored Venetian Cloth, Broad Cloths, Covert and Serge Suitings at less price than any other house will ask. Not less quality; price and quality meet at our store.

THE BEST BLANKET VALUES WE EVER GAVE.

Every good housekeeper wants to be ready in good time, hence this early mention of Blankets. Not all Blankets are all wool; some shouldn't be. We have studied that out, and offer with full knowledge Blankets of three grades—All wool, wool held by light strong cotton warp, and the cheapest of all warmth givers, Blankets of all cotton. You are told exactly what any Blanket is; sizes are exactly told, too. There is not an atom of guess work about our Blankets, but there is decided economy in buying the winter Bed-clothing now. Prices are 50c, 75c, $1.00. All wool, $2.25, $2.75, $3.00 and up to $8.00 per pair.

FALL AND WINTER MILLINERY.

Mrs. Zimmerman and trimmer are now in the Eastern markets attending the Fall and Winter openings of fine imported French Hats. When you visit the big Butler Fair they will have ready for your inspection all the newest ideas in Fall and Winter Hats, Feathers, Velvets, Ribbons, &c. Less prices than can be found elsewhere rules in our Millinery Department.

NEW IDEAS IN THE ART DEPARTMENT.

You know we always do have the latest in Fine Art, such as Stamped Linens, Sofa Pillows, Table and Piano Covers, Mantle Draperies, Renaissance and Fine Laces. Miss Lowman, who is in charge, has just returned from New York where she has seen all that is newest and best in her line. Art lessons 25c.

Mrs. J. E. ZIMMERMAN

WORTH ITS WEIGHT IN GOLD

BUT UPON PAYMENT OF ONLY **ONE DOLLAR** YOU CAN GET POSSESSION OF

The New Werner Edition

ENCYCLOPEDIA BRITANNICA.

A SUPERB LIBRARY OF 30 MASSIVE VOLUMES

So complete that it covers the entire range of human knowledge.

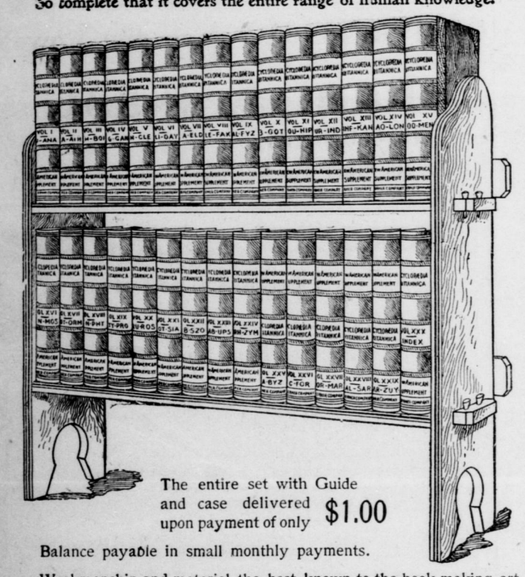

The entire set with Guide and case delivered upon payment of only **$1.00**

Balance payable in small monthly payments.

Workmanship and material the best known to the book-making art. The product of the largest and best equipped book factory in America.

The BRITANNICA is the acknowledged standard of all Encyclopedias, and the NEW WERNER is the best edition of the Britannica.

Do not put your money in old editions or poorly made books because they are cheaper. The BEST is the CHEAPEST.

Consider the advantage of a family who has this work over one which has not.

If you cannot send your children to the University, bring the University to them.

This edition has never been sold for less than $64.50. For a short time only $40.50 cash, or $45.00 on monthly payments.

ORDER NOW, and take advantage of this rare opportunity to secure this unrivalled fund of universal knowledge.

FOR SALE BY

J. H. DOUGLASS,
BUTLER PA.

SEND NO MONEY WITH YOUR ORDER, cut this ad. out and send to us, and we will send you OUR HIGH GRADE DROP CABINET BURDICK SEWING MACHINE by freight C. O. D. subject to examination. You can examine it at your nearest freight depot and if found perfectly satisfactory, exactly as represented, equal to machines others sell as high as $60.00, and THE GREATEST BARGAIN YOU EVER HEARD OF, pay your freight agent Our Special Offer Price $15.50 and freight charges. The machine weighs 120 pounds and the freight will average 75 cents for each 500 miles. GIVE IT THREE MONTHS' TRIAL in your own home, and we will return your $15.50 any day you are not satisfied. We sell different makes and grades of Sewing Machines at $8.50, $10.00, $11.00, $12.00 and up, all fully described in Our Free Sewing Machine Catalogue, but $15.50 for this DROP DESK CABINET BURDICK is the greatest value ever offered by any house.

BEWARE OF IMITATIONS by unknown concerns who copy our advertisements, offering unknown machines under various names, with various uses to which the liquid air may be applied, showing its marvelous power and the simplicity of its operations.

THE BURDICK has every MODERN IMPROVEMENT, EVERY GOOD POINT OF EVERY HIGH GRADE MACHINE MADE, WITH THE DEFECTS OF NONE. MADE BY THE BEST MAKER IN AMERICA, FROM THE BEST MATERIAL.

MONEY SOLID QUARTER SAWED OAK DROP DESK CABINET, CAN BUY PIANO POLISHED, one illustration shows machine closed, (head dropping from sight) to be used as a center table, stand or desk, the other open with full length table and head in place for sewing, 4 finest drawers, latest 1890 skeleton frame, carved, paneled, embossed and decorated cabinet finish, finest nickel drawer pulls, rests on 4 castors, ball bearing adjustable treadle, genuine Smyth iron stand. Finest large High Arm head, positive four motion feed, self threading vibrating shuttle, automatic bobbin winder, adjustable bearings, patent tension liberator, improved loose wheel, adjustable presser foot, improved shuttle carrier, patent needle bar, patent dresguard; head is handsomely decorated and ornamented and beautifully NICKEL TRIMMED. GUARANTEED the lightest running, most durable and nearest noiseless machine made. Every known attachment is furnished and our Free Instruction Book tells just how anyone can run it and do either plain or any kind of fancy work. A 20-YEARS' BINDING GUARANTEE is sent with every machine. IT COSTS YOU NOTHING to see and examine this machine, compare it with those your storekeeper sells at $40.00 to $60.00, and then if convinced you are saving $25.00 to $40.00, pay your freight agent the $15.50, BUT IF YOU RETURN YOUR $15.50 IF at any time within three months you say you are not satisfied. ORDER TO DAY; DON'T DELAY. (Sears, Roebuck & Co. are thoroughly reliable.—Editor.)

Address, **SEARS, ROEBUCK & CO. (Inc.) Chicago, Ill.**

PHILIP TACK,
CONTRACTOR IN
Cleveland Berea Grit STONE

Suitable for Building, Ornamental and Paving purposes.

This Stone Will Not "Shell Off."

Prices reasonable.

Work done well and promptly.

Stone yards on East Etna street.

Residence on Morton avenue.

People's Telephone 320.

E. E. CAMPBELL,
TIN ROOFER,
and Specialties in Tin.
200 N. Main St., Butler, Pa.

New Drug Store.

MacCartney's Pharmacy

New Room.
Fresh Drugs.
Everything new and fresh.

Prescriptions carefully compounded by a Registered Pharmacist.

Try Our Soda

R. A. MacCartney

L. S. McJUNKIN,
Insurance and Real Estate Agent.
117 E. JEFFERSON.
BUTLER, - PA.

Farmer Fahnstock thinks he owns the stock he is so proud of. But as a matter of fact the stock owns him. He is the humble servant of horse, cow and pig. He looks after them better than he looks after himself, and feeds them before he feeds himself. That is why it so often happens that just about the time that Farmer Fahnstock has reached the place where he can take things easy, he breaks down.

No class of people have been more quickly appreciative of the tonic properties of Dr. Pierce's Golden Medical Discovery than farmers and stock raisers. They have found it prevents as well as cures disease. It keeps the stomach in healthy operation, stimulates the organs of digestion and nutrition and increases the secretions of the blood-making glands. The use of "Golden Medical Discovery" at seasons when the strain of work is greatest, keeps the system in perfect working order and prevents the break down which comes from over drafts on the strength.

"I used ten bottles of Dr. Pierce's Golden Medical Discovery and several vials of his 'Pleasant Pellets' a year ago this spring, and have had no trouble with indigestion since," writes Mr. W. T. Thompson, of Townsend, Broadwater Co., Montana. "Words fail to tell how thankful I am for the relief, as I had suffered so much and it seemed that the doctors could do me no good. I got down in weight to 125 pounds, and was not able to work at all. Now I weigh nearly 160 and can do a day's work on the farm. I have recommended your medicines to several, and shall always have a good word to say for Dr. Pierce and his medicines."

"Golden Medical Discovery" contains no alcohol, whisky or other intoxicant.

A single item of medical knowledge when life is at stake has a value past computation. Dr. Pierce's Common Sense Medical Adviser has 1008 pages of priceless paragraphs. This great work is sent *absolutely free* on receipt of stamps to pay expense of mailing *only*. Send 21 one-cent stamps for paper-bound edition, or 31 stamps for edition in cloth. Address Dr. R. V. Pierce, Buffalo, N. Y.

HUMPHREYS' VETERINARY SPECIFICS

A. A. CURES	FEVERS, Lung Fever, Milk Fever.
B. B. CURES	SPRAINS, Lameness, Rheumatism.
C. C. CURES	EPIZOOTIC, Distemper.
D. D. CURES	WORMS, Bots, Grubs.
E. E. CURES	COUGHS, Colds, Influenza.
F. F. CURES	COLIC, Bellyache, Diarrhea.
G. G.	Prevents MISCARRIAGE.
H. H. CURES	KIDNEY & BLADDER DISORDERS.
I. I. CURES	MANGE, Skin Diseases.
J. K. CURES	BAD CONDITION, Staring Coat.

60c. each; Stable Case, Ten Specifics, Book, &c., $7. At druggists or sent prepaid on receipt of price. Humphreys' Medicine Co., Cor. William & John Sts., New York. VETERINARY MANUAL SENT FREE.

NERVOUS DEBILITY,
VITAL WEAKNESS
and Prostration from Overwork or other causes.

Humphreys' Homeopathic Specific No. 28, in use over 40 years, the only successful remedy.

$1 per vial, or 5 vials and large vial powder, for $5. Sold by Druggists, or sent post-paid on receipt of price. HUMPHREYS' MED. CO., Cor. William & John Sts., New York.

CELERY KING
NATURE'S CURE

A Cure for Constipation.

I have been troubled with constipation for years. It was ruining my health, my comfort and my complexion, and I am glad to say that Celery King has restored all this to me and this after trying many other medicines that were supposed to be good, but which were of no value whatever. I would like to tell every suffering woman what Celery King has done for me.—Nellie Gould, Medina, Ohio.

Celery King cures Constipation and all diseases of the Nerves, Stomach, Liver and Kidneys. Sold by druggists. 25c and 50c. 8

CURES THE COUGH.

A pleasant, never-failing remedy for throat and lung diseases.

Sellers' Imperial Cough Syrup

is absolutely free from spirituous or other harmful ingredients. A prompt, positive cure for coughs, colds, hoarseness, influenza, whooping cough.

Over a million bottles sold in the last few years testifies to its popularity.

W. J. GILMORE CO.
PITTSBURG, PA.

At all Druggists.
25c and 50c.

Preserves

Fruits, jellies, pickles or catsup are more easily, more quickly, more healthfully sealed with Refined Paraffine Wax than by any other method. Dozens of other uses will be found for

Refined Paraffine Wax

in every household. It is clean, tasteless and odorless—air, water and mold cannot penetrate. Get full directions of it with a list of its many uses from your druggist or grocer. Sold everywhere. Made by STANDARD OIL CO.

MARKLETON SANATORIUM

Has all the elements Necessary for an Ideal Health Resort.

Skillful Medical Service,
Invigorating Mountain Air,
Pure Waters,
Scenery Unsurpassed in America.

Only three hours' ride east from Pittsburg, in the Allegheny mountains.

Open all the year, under the medical control of Dr. E. O. Crossman, graduate of University of Vermont, assisted by skillful physicians. Appointments of the most approved kinds, and first-class in every respect. Treatment by medicines and baths of all kinds, massage and electricity. Hot, and cold, salt Turkish, Roman, sitz, electro-thermal, electro-chemical and needle baths. Building heated with hot water, lighted by electricity, supplied with pure mountain water, surrounded by quiet, restful mountain scenery. Located on Pittsburg division of B. & O. R. R., which connects it with the principal cities and their railroad systems; also with the Pennsylvania railroad at Hyndman, Johnstown, Connelsville, Braddock. Terms reasonable. Special rates for ministers, missionaries, teachers, physicians and their families.

For further information and circulars address

THE MARKLETON SANATORIUM CO.,
Markleton, Somerset Co., Pa.

COMMENCEMENT AND WEDDING PRESENTS.

Everything that is new and attractive in Watches, Rings, Diamonds, Clocks, Silverware, Cut Glass, etc.; also Cameras, Bicycles and Graphaphones.

R. L. KIRKPATRICK.
JEWELER.
Next to Court House.

M. C. WAGNER,
ARTIST PHOTOGRAPHER.
139½ South Main street
Over Shaul & Nast's Clothing Store

THE CITIZEN.

GRAND NEW FEATURES

Attractions Added to the Pittsburg Exposition—Godfrey's Successful Engagement—Damrosch Arrived.

With the coming of Walter Damrosch and his New York Symphony orchestra the Pittsburg Exposition enters upon the fourth week of its eleventh annual season. Thus far the big industrial institution has been an unqualified success and the indications are that the season will prove to be the most remarkable in many respects since the big autumnal show was established. Thousands of people from the country districts in Pennsylvania, Ohio and West Virginia and from all large towns and cities within a day's travel of Pittsburg have already visited the big show and join with the people of Pittsburgh and Allegheny in praise of the excellence of the features presented this year. The music has been particularly pleasing, as the attractions this year are the very best that could be found on either continent. They are really international in character when one considers the fact that Lieutenant Dan Godfrey and his great band from the British army came to America expressly to play at the Pittsburg Exposition.

Godfrey has just closed an engagement that has been remarkable in many respects. He was at the Exposition for ten days, and they were ten days of triumph, for never was a foreign organization so royally received. Last Saturday night at the close of his engagement Godfrey was honored with a reception at the hands of the leading members of the Order of the Sons of St. George an English organization that has a great following in Pennsylvania and Ohio. Several thousand members of the order with their families spent the entire day at the Exposition, and in the evening the reception committee, on behalf of the order presented Conductor Godfrey with a magnificent gold medal as a token of the great esteem in which he is held by them.

Walter Damrosch and his artists come to the Exposition for a second time to repeat the triumphs of last year, when they drew the largest crowds that had ever visited the Exposition in one day. Conductor Damrosch is one of the foremost orchestral conductors in America and is really the acknowledged exponent of German opera on this continent, having personally conducted several seasons of German opera with some of the finest vocalists in the world, as all who heard his performances in Pittsburg will concede.

There will be numerous excursions during the Damrosch engagement and no one who loves the classics and likes to hear them played by acknowledged artists can afford to miss hearing Damrosch and his orchestra. The Exposition management has taken especial care that there be no disturbances of any kind during the orchestra concerts. To that end seats have been provided on the main floor in front of the orchestra platform so that no one can walk back and forth through that portion of the building. A passage way is afforded in the rear, under the balcony, where the noise would not disturb either the players or their auditors.

The famous carriage, or phaeton, in which the martyred president, Abraham Lincoln, took his last drive in the parks of Washington, is now on exhibition in mechanical hall. The machines for manufacturing liquid air are now about ready to be placed in operation and these exhibitions of the new and wonderful power promise to create quite a sensation. There will be practical demonstrations of the various uses to which the liquid air may be applied, showing its marvelous power and the simplicity of its operations.

In the amusement line there are various features of the Exposition worthy of note. Located in the art gallery is the cinematograph with its wonderful moving pictures. Many of these pictures are of a humorous nature, made so by freaks of the camera. It is rather astonishing to see a man torn to pieces bit by bit, and then have those pieces thrown together again as if by magic, and then to have the man get up and walk about as easily and gracefully as though no such calamity had ever befallen him, yet such feats are accomplished by the cinematograph and they are creating a decided sensation. No one should miss seeing the famous picture "The Man in the Moon." In the art gallery annex is the celebrated $25,000 painting, "Custer's Last Rally."

Among the outside features are the merry go-round, the gravity railway, Pierce, the magician, and the marvelous show known as the "Cabaret de la Mort," which has aroused much wonderment. The term means "Cavern of the Dead" and it is literally so, for spirits appear and disappear and a human form is as quickly transformed into a skeleton. Many mystifying illusions are practiced and the show is altogether one of the best of the kind ever seen in Pittsburg.

A White Life Saver.

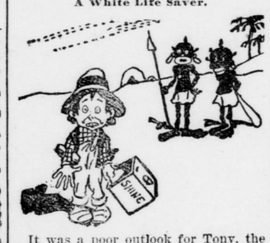

It was a poor outlook for Tony, the bootblack, in Ubyjiland—

—Until he tried this.—New York Journal.

Went Prepared.

"Have I got to wear a full dress suit," asked the guest, "in order to eat dinner at this hotel?"

"That is our invariable rule," said the flunky who had stopped him at the door of the dining room.

"Ah? Then excuse me one moment, please."

Whereupon the lightning change artist of the Sure Thing Vaudeville company stepped behind the door and in six seconds emerged therefrom to all appearances a gentleman and clearly entitled to admission.—Chicago Tribune.

A Peculiar Affliction.

"No, Winkledat can't ride a wheel."

"Why not?"

"High action. At every revolution of the pedals his knees fly up and knock his hands from the handle bar."—Cleveland Plain Dealer.

HOOD'S PILLS cure Liver Ills, Biliousness, Indigestion, Headache. Easy to take, easy to operate. 25c.

Practial Horse Shoer
W. L. ROBINSON,

Formerly Horse Shoer at the Wick House has opened business in a shop in the rear of the Arlington Hotel, where he will do Horse-Shoeing in the most approved style.

TRACK AND ROAD HOSRES A SPECIALTY.

SEND ONE DOLLAR THE PRICE OF 1 SYRINGE IS ENTIRELY WAIVED, and we will send you by freight, FREIGHT PAID, C. O. D., subject to examination, this handsome Royal Blue Marble Grave Stone, guaranteeing safe delivery. Examine it at your freight depot, and if found perfectly satisfactory, exactly as represented, and equal to stones that retail at $25.00 to $30.00, pay the freight agent Our Special Offer Price, $9.95, less the $1.00 sent with order. We prepay the freight to any point east of the Rocky Mountains.

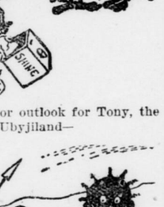

THIS HANDSOME GRAVESTONE is made, cut, traced, letered and polished in very latest style, from Rare Royal Blue Close Grain Marble, is non-destructible, and has a rich black polished, enduring color. Gravestone is 39 inches high, 16 inches wide at base. Write for prices on other styles and size. Address, SEARS, ROEBUCK & CO., CHICAGO

M. A. BERKIMER,
Funeral Director.
337 S. Main St., Butler

Subscribe for The Citizen.

A NEIGHBORLY CALL.

BUT IT WAS PAID AT AN UNSEASONABLE HOUR.

And the Trouble Was Rather Increased by the Callers Neglecting to Make Sure That They Were at the Right Place.

Wise is the man who, if fate decrees that he shall dwell in a flat, takes pains to master all details by which his own domicile may be distinguished from that of his next door neighbor. For if he fails to do so strange things may transpire, as this story will demonstrate.

It happened only a few nights ago and in Woodlawn, which is a veritable wilderness of flat buildings of all sizes and designs. One of the old fashioned structures is particularly confusing. It has an infinity of length, in which there are six entrances, all much alike, each giving ingress and egress to the tenants of eight flats.

Two or three weeks ago a family took up its abode in the building, occupying the ground floor flat on the east side of the fourth entrance from the east end of the building. That sounds easy enough.

So far all well and good. But on the night in question the family, consisting of a rather young father, a good looking young mother and a little girl went to the theater, leaving the flat in charge of the brother of the paterfamilias, a young man of some 21 years and gifted with an appetite for slumber.

It was late when the family returned—nearly 1 o'clock, in fact. How it happened no one knows, but they all missed the count and turned in at the fifth entrance from the east end of the building instead of the fourth. A ring at the doorbell at first brought no reply. They were vexed, for they had no latchkey with them. A few more rings, however, brought an answer.

The door was opened an inch and a sleepy male voice said: "Who is it?"

"Why, it's us, of course," was the answer. "What did you think it was, burglars?"

And with this remark the man pushed on through the door, followed at once by his wife and little girl, into the dimly lighted parlor. In the middle of the room stood a dazed looking individual, with sleep heavy lids and tousled hair, attired only in a rather brief night garment.

Paying no more attention to her supposed brother-in-law, the woman took off her hat and began making herself otherwise quite at home.

At last the figure in the middle of the room spoke. This is what he remarked: "If you folks want anything here, or if I can do anything for you, please tell me and I'll try and accommodate you."

As sure as fate, that voice was a strange voice.

"Why, isn't this No. 511?" the man asked.

"No; it's No. 515, if you please."

They stood not on the order of their going, but went at once. Not, however, before the woman had picked up her hat and sundry other articles of wearing apparel and had grabbed a frightened little girl by the arm.

The next evening an extremely embarrassed young man made a brief call to apologize for a blunder he attributed to a lack of acquaintance with the appearance of the building at night. The apology was accepted in good part.

It is said that people in the same flat building never got acquainted with each other. The young man who was mistaken for a brother and a brother-in-law now is wondering whether that call was the end or only the beginning of social relations between the two families. As he is the older tenant, he says the problem is one his wife must decide.—Chicago Tribune.

Can Any One Guess?

"Are you good at riddles, Dick?"

"Yes, fairly."

"Well, then, if it takes an hour and a half for a cockroach with a wooden leg to hop up a bar of soft soap, how many yards of tripe would it take to make an elephant a waistcoat?"—Ally Sloper.

Knew His Standing.

He was backing a theatrical enterprise, and he had just met the little daughter of his star.

"But I don't see his wings," the little one protested, turning to her mother.

Then he knew just how he was regarded by the profession.—Chicago Post.

Court of Last Resort.

Professor—If you have a piece of metal and it has the color and luster of gold and you want to determine positively whether it is genuine, what would you do?

Student—I'd take it to a pawnshop.—Heitere Welt.

REHUMATISM CURED IN A DAY.

"Mystic Cure" for Rheumatism and Neuralgia radically cures in 1 to 3 days. Its action upon the system is remarkable and mysterious. It removes at once the causes and the disease immediately disappears. The first dose greatly benefits; 75 cents. Sold by J. C. Redic, and J. F. Ralph Druggists Butler Apr 96.

U'LL-NEE-DIT FOR

traveling or for medicinal purposes—nothing better than our Pure Rye Whiskey—ours is guaranteed absolutely pure.

THERE ARE OTHERS

but we guarantee ours to be as above represented. Your choice of any of the below brands of Whiskey, guaranteed over 6 years old—$1.00 per full quart, 6 quarts, $5.00.

FINCH,	MT. VERNON.
GUCKENHEIMER,	DILLINGER,
GIBSON,	OVERHOLT,
LARGE,	THOMPSON.
BRIDGEPORT.	

GRANDFATHER'S CHOICE,

a whiskey guaranted 3 years old, $2.00 per gal. All C. O. D. or mail orders of $5.00 or over we box and ship promptly; express charges prepaid.

We have no agents to represent us. Send orders direct and save money.

ROBERT LEWIN & CO.,
411 Water Street.
Telephone, 2179. Pittsburg, Pa.
Opposite B. & O. Depot.

UNDERTAKING.

Notice is hereby given that the undertaking business carried on by Mrs. Minnie Hunt, at West Sunbury, Pa., under the supervision of her father, John Mechling, lately carried, will be continued by me. All work done in first-class style, at reasonable prices.

Mrs. Minnie Hunt.

C. F. L. McQUISTION,
CIVIL ENGINEER AND SURVEYOR,
Office near Court House.

We Cut it Short!

When we've got a good thing to say, we say it. We say the whole thing in a minute. We have bargains that will drive the sunshine into your hearts. There is no test like a trial.

NEW DRESS GOODS.

Black Crepons $1.00 to $2.00 per yd. Black Fancies 25c to $1.25 per yd.
All wool covert cloth, stunning value, correct mixtures, 44 inches wide, 75c quality at 50c per yd.
All wool homespun, grey and brown mixtures, 56 inches wide, $1.00 quality at 85c. Venetian cloth, newest shades and mixtures—54 inches wide at $1.00 yd.

Black Silks. We mention two sample values, but there are others, just as good values in our stock.
Black Peau De Soie, Heavy, rich and lustrous, 21 inches wide at $1.00 per yd.
Heavy Black Satin Duchess, 24 inches wide, $1.25 quality at $1.00 per yd.

Swell Dress Plaids. The scarce and desirable goods are here. You know how stylish Plaids are.
Very handsome Plaids at 25c.
All wool camels hair Plaids, rich and effective, 38 inches wide at 50c.
Nobby wool Plaids, very choice, 46 inches wide at 75c.
Silk and Wool Plaids, dollar quality at 89c.
Very heavy Plaids, very swell for skirts, 46 inches wide at $1.00.

THE BEST

Underwear, Hosiery, Corsets, Gloves and Ribbons.

In Low Prices We Find Strength, and Make Business Hum.

L STEIN & SON,

128 N. MAIN STREET, BUTLER, PA

1889. ELEVENTH ANNUAL. 1890.

Pittsburgh Exposition

OPENS SEPTEMBER 6, CLOSES OCTOBER 21.

MUSIC BY THE WORLD'S GREATEST BANDS

SOUSA AND HIS BAND 50 PIECES—SEPT. 6th TO 19th.

Godfrey's British GUARD Band of London, England. 50 PIECES—SEPT. 20th TO 30th.

Damrosch's New York Symphony Orchestra 50 PIECES—WALTER DAMROSCH CONDUCTOR—OCT. 2d TO 14th.

INNES' FAMOUS BAND 50 PIECES OCT. 16 to 21st.

MYSTERIOUS PICTURES ON THE CINEMATOGRAPH.
LIQUID AIR DEMONSTRATIONS.
GRAND ELECTRICAL DISPLAY.

ADMISSION 25 CENTS. ONE FARE FOR THE ROUND TRIP ON ALL RAILROADS.

SEND US ONE DOLLAR

Cut this ad. out and send to us with $1.00, and we will send you this NEW INTERWOVEN ACME QUEEN PARLOR ORGAN, by freight, C. O. D., subject to examination. You can examine it at your nearest freight depot, and if found this is exactly as represented, equal to organs that retail at $75.00 to $100.00, the greatest value you ever saw and far better than organs advertised by others at more money, pay the freight agent our special 90 days' offer price, $31.75, less the $1.00, or $30.75, and freight charges.

$31.75 IS OUR SPECIAL 90 DAYS' OFFER PRICE Less than one-half the price charged by others. Such an offer was never made before.

THE ACME QUEEN is one of the most DURABLE AND SWEETEST TONED instruments ever made. From the illustration shown, which is engraved direct from a photograph, you can form some idea of its beautiful appearance. Made from solid quarter sawed oak, antique finish, handsomely decorated and ornamented, latest 1890 style. THE ACME QUEEN is 6 feet 7 inches high, 47 inches long, 25 inches wide and weighs 350 pounds. Contains 6 octaves, 11 stops, as follows: Diapason, Principal, Dulciana, Melodia, Celeste, Expressa, Bass Coupler, Treble Coupler, Diapason Forte and Vox Humana; 2 Octave Couplers, 1 Tremolo, 1 Grand Organ Swell, 4 Sets Orchestral Toned Reservoirs; Pipe Quality Reeds, 1 Set of 27 Pure Sweet Melodia Reeds, 1 Set of 27 Charmingly Brilliant Celeste Reeds, 1 Set of 24 Rich Mellow Smooth Diapason Reeds, 1 Set of 24 Pleasing Soft Melodious Principal Reeds. THE ACME QUEEN action consists of the celebrated Newell Reeds, which are only used in the highest grade instruments, fitted with Hammond toupiers and Vox Humana, also best Dolge felts, leathers, etc., bellows of the best rubber cloth, 3-ply bellows steel and finest leather in valves. THE ACME QUEEN is furnished with a 10x14 beveled plate French mirror, nickel plated pedal frames, and every modern improvement. We furnish free a handsome organ stool and the best organ instruction book published.

GUARANTEED 25 YEARS. With every ACME QUEEN ORGAN we issue a written binding 25-year guarantee, by the terms and conditions of which if any part gives out we repair it free of charge. Try it one month and we will refund your money if you are not perfectly satisfied. 500 of these organs will be sold at $31.75. ORDER AT ONCE. DON'T DELAY.

OUR RELIABILITY IS ESTABLISHED If you have not dealt with us ask your neighbor about us, write the publisher of this paper or Metropolitan National Bank, or Corn Exchange Nat. Bank, Chicago, or German Exchange Bank, New York; or any railroad or express company in Chicago. We have a capital of over $700,000.00, occupy entire one of the largest business blocks in Chicago, and employ nearly 2,000 people in our own buildings. We SELL ORGANS AT $22.00 and up. PIANOS, $175.00 and up; also everything in musical instruments at lowest wholesale prices. Write for free special organ, piano and musical instrument catalogue. Address, (Sears, Roebuck & Co. are thoroughly reliable.—Editor.)

SEARS, ROEBUCK & CO. (Inc.), Fulton, Desplaines and Wayman Sts., CHICAGO, ILL.

J. W. MYERS,
DEALER IN
Pianos and Organs.

McFANN P. O., -:; Butler Co., Pa

If you want a piano or organ drop me a line and I will call upon you.

When Starting

On a bicycle tour hope for the best prepare for the worst and take what comes. But if you have the foresight to choose as your mount one of our wheels, what comes can only be the best. If you cannot do this let us thoroughly overhaul and repair your old wheel and the chances of a breakdown will be materially lessened.

Thompson & Cumberland
Successors to E. Evans & Son.,
Cor. Wayne and McKean.

MOTT'S PENNYROYAL PILLS

They overcome Weakness, Irregularity and omissions, Increase vigor and banish "pain" and nervous fear. They are "Life Savers" to girls at womanhood, aiding development of organs and body. No known remedy for women equals them. Cannot do harm—life becomes a pleasure. $1 per box by mail. Sold by druggists. MOTT CHEMICAL CO., Cleveland, O.

Chichester's English Diamond Brand.

PENNYROYAL PILLS

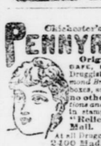

Original and Only Genuine. SAFE, always reliable. LADIES ask Druggist for Chichester's English Diamond Brand in Red and Gold metallic boxes, sealed with blue ribbon. Take no other. Refuse dangerous substitutions and imitations. At Druggists, or send 4c. in stamps for particulars, testimonials and "Relief for Ladies," in letter, by return Mail. 10,000 Testimonials. Name Paper. At all Druggists. Chichester Chemical Co., 2400 Madison Square, PHILADA., PA.

WANTED—A Reliable MAN

of good address to solicit business from property-owners. Any well known person willing to work, can make $10 to $15 weekly. Commission or salary, paid weekly. Address for particulars, mentioning this paper, CHARLES H. CHASE, Rochester, N.Y.

KEELEY CURE.
LIQUOR AND OPIUM HABITS.
Removes all desire and appetite, builds up the system, renews health and vigor, brightens the intellect and fits one for business.
THE ONLY KEELEY INSTITUTE IN WESTERN PENNSYLVANIA.
Booklet free. The Keeley Institute, 4246 Fifth Ave. Pittsburg, Pa.

THE DOUBLE AA
ADMIRAL OLD RYE WHISKEY,

One of the finest Rye Whiskies in this State, at the following low prices: Full quarts, one bottle, 85c; four bottles, $3.00; six bottles, $4 50; twelve bottles, $8.75; gallon, $3.00; three gallons, $8.55. Not less than 1 gallon or 4 bottles shipped. No charge for packing. Express paid in the following States: Pennsylvania, Ohio, West Virginia, Maryland, Indiana, New York. Send your address and money order to

A. ANDRIESSEN
Sole Owner, 916 Federal St.,
TEL. 549. ALLEGHENY, PA.

Price list of other goods, Wines, etc., mailed. References: First and Second National Banks and Dollar Savings Fund and Trust Company, Allegheny, Pa.
(No marks on shipping cases.)

West Winfield Hotel,
G. W. LUSK. Prop'r.
First Class Table and Lodgings.
Gas and Spring Water all through house,
Good Stabling.

DROP a postal card to or call up No. 41 of the People's Phone and

W. B. McGEARY'S
new wagon, running to and from his
Steam Carpet-Cleaning
establishment, will call at your house take away your dirty carpets and return them in a day or two as clean as new.

All on a summer morning—Carpets, rugs and curtains thoroughly cleaned on short notice.

DEMAND THE OLD RELIABLE FRAZER AXLE GREASE

Have You Any Part of $100
to invest, if you can make from such investment from
25 to 50 per cent Monthly?

If so, you can invest from $10 to $100 in Stocks, Grain, &c., through a broker of 20 years experience who will give his services to you free if he fails to pay you dividend of 25 per cent monthly on any amount you may invest through him. Write at once for Circular Letter giving full information to

J. WEAVER,
Investment and Commission Broker,
421 Wood St.; Pittsburg, Pa

D. L. CLEELAND,
Jeweler and Optician,
125 S. Main St.,
Butler, Pa.

Now is The Time to Have Your Cothing CLEANED or DYED

If you want good and reliable cleaning or dyeing done, there is just one place in town where you can get it, and that is at

The Butler Dye Works
182 Center avenue.

We do fine work in outdoor Photographs. This is the time of year to have a picture of your house. Give us a trial.

Agent for the Jamestown Sliding Blind Co.—New York.

R. FISHER & SON,

Fall and Autumn **D. T. Pape,** Fall and Autumn

The Leading Millinery House of Butler County.

Special Sale of FELT and VELVET HATS.

Just received a large line of the newest styles of Felt and Velvet Hats.

Before purchasing examine our stock.

Mourning goods for immediate use always in stock.

122 S. Main St **D. T. Pape.** BUTLER, PA.

Come and see the finest selection of **DOLLS** ever brought to Butler.

NEW CASH NOVELTY STORE. QUEENSWARE & CROCKERY STORE. LAMP and GLASSWARE STORE. GOODS IN ALL LINES. MANAGEMENT.

Having purchased the Allison Bee Hive Novelty and Queensware Store, I have devoted considerable care and time in completing the most varied stock of goods in Butler. Below will give an idea of some of the goods carried in stock.

Axle grease, BASKETS—clothes, delivery, fruit, laundry, lunch, market, office, traveling; bird seeds, blacking, blacking cases, blank books, blueing, bosom boards, bread boards, brooms, BRUSHES—cloth, dusting, floor, hair, horse, paint, scrub, shaving, shoe, stove, tooth, whitewash, window; BUCKETS—pine, cedar, horse, paper; butter ladles, butter moulds, butter prints, Butter spades, candle wicks, can openers, cards playing, carpet tacks, chalk lines, chalk, crayons, cheese cutters, clocks, clothes hampers, clothes horses, clothes lines, clothes pins, coat racks, coffee mills, combs, commodes, cork screws, corn poppers, curry combs, dominoes, dusters turkey, egg beaters, envelopes, faucets 1st quality, fish forks, fish hooks & lines, fibre ware, fly traps, fruit augers, funnels, gum bands, granite ware, gun caps, hammocks, harmonicas, ink, jewsharps, keelers, LADDERS—step, long, extension; LAMP—chimneys, burners, wicks, lanterns, lead pencils, lemon squeezers, looking glasses, marbles, matches, measures, measuring faucets, money drawers, mop handles, mouse traps, mucilage, oil cans and tanks, PAPER—writing, wrapping; pass books, pastry boards, pen holders, pens, pins, pipes, potato mashers, pocket books, pocket knives, purses, razors, razor straps, rolling pins,