The Great SHOE Sale

Still Going on

At Miller's

TWO GREAT SALES COMBINED.

Great Sample Stock Reducing Sale

Over 1000 pairs of Samples Left Go at about Half Price.

It is a great sale that is now going on at our store. We never sold as many shoes in July as we are selling now. We are interesting our customers. We're selling them shoes cheaper than ever before.

The Sale of Sample Shoes

is wonderful. People are coming from far and near for the great bargains. No wonder. Think of it—good stylish shoes at half price; some cases less. Come in before the samples are all gone.

$2.48

$2.48 buys any tan shoe in the house in Men's or Ladies'. We want to sell all our tan shoes before August 15. We place on sale $3.00, 3.50, 4.00, 4.50 and 5.00 Fine Tan Shoes at $2.48. Not one pair is held back; all go in this sale.

OUR 98 CENT SHOE SALE

s better than ever before. You will be surprised to see what nice shoes you can buy for 98c in Men's, Ladies', Misses' and Boys'.

The Greatest of all Shoe Sales.

C. E. Miller

The New Cambridge.

Located right in the heart of the town—Free bus to all the springs—Good table and every modern convenience—the nicest and most convenient place to stop at

Cambridge Springs

WRITE TO

Haggerty & White, Cambridge Springs, Pa

WORTH ITS WEIGHT IN GOLD

BUT UPON PAYMENT OF ONLY **ONE DOLLAR** YOU CAN GET POSSESSION OF

The New Werner Edition

ENCYCLOPEDIA BRITANNICA.

A SUPERB LIBRARY OF 30 MASSIVE VOLUMES

So complete that it covers the entire range of human knowledge.

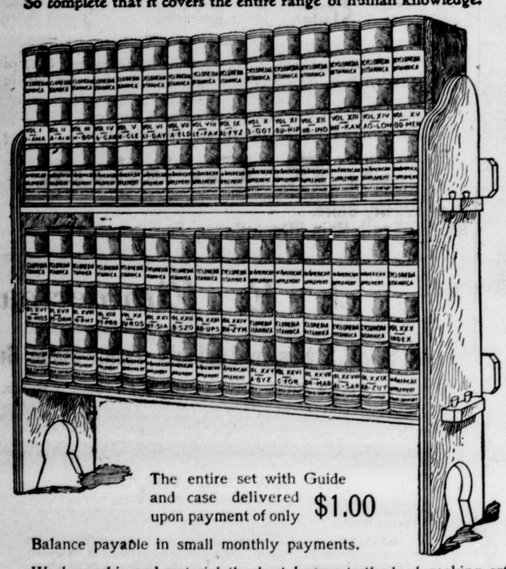

The entire set with Guide and case delivered upon payment of only **$1.00**

Balance payable in small monthly payments.

Workmanship and material the best known to the book-making art. The product of the largest and best equipped book factory in America.

The BRITANNICA is the acknowledged standard of all Encyclopedias, and the NEW WERNER is the best edition of the Britannica.

Do not put your money in old editions or poorly made books because they are cheaper. The BEST is the CHEAPEST.

Consider the advantage of a family who has this work over one which has not.

If you cannot send your children to the University, bring the University to them.

This edition has never been sold for less than $64.50. For a short time only $40.50 cash, or $45.00 on monthly payments.

ORDER NOW, and take advantage of this rare opportunity to secure this unrivalled fund of universal knowledge.

FOR SALE BY

J. H. DOUGLASS, BUTLER PA.

MADE TO PAINT BUILDINGS WITH

Aslo Paints For Buggies, Wagons, Furniture, Decorative Work, etc,

REDICK & GROHMAN,

No. 109 Main St., - - - - - - Butler,

No Lady Would Do Such a Thing.

No lady would take her watch when out of order, to the first person who displayed the sign "Watches Regulated and Repaired." But she would carefully enquire for a man whose acknowledged skill entitled him to take in charge the delicate mechanism.

How much more careful should a woman be, when she herself is disorderded, not to entrust the delicate and complex mechanism of her being to the first man or woman who displays the sign "Medical Advice Given." No sign is to be trusted which says "Medical Advice Given" and stops there. Medical advice can be given only by a physician. An accredited physician will put his title with his name. Suppose a sign reads, "Medical Advice Given by a Man." What woman would not instantly say, "The fact of being a *man* doesn't qualify him to give *medical* advice. He must be a *physician* to do that." But suppose the sign reads: "Medical Advice Given by a Woman." Is not the fact just as patent that being a *woman* does not qualify her to give *medical* advice. The woman must be a physician to do that. Medical advice given by an unskilled woman is just as dangerous as if given by an unskilled man.

In inviting sick and ailing woman to consult him by letter without charge, Dr. Pierce points to an experience and practice of over thirty years, devoted specially to diseases peculiar to women. In that time Dr. Pierce and his associate staff of medical specialists have successfully treated more than half a million women. All correspondence is treated as strictly private and sacredly confidential. Letters are promptly answered, and the answers are mailed in perfectly plain envelopes, without any printing upon them. Write without fee and without fear to Dr. R. V. Pierce, chief consulting physician to the Invalids' Hotel and Surgical Institute, Buffalo, N. Y.

HUMPHREYS'

WITCH HAZEL

OIL

CURES

- Piles or Hemorrhoids
- Fissures & Fistulas.
- Burns & Scalds.
- Wounds & Bruises.
- Cuts & Sores.
- Boils & Tumors.
- Eczema & Eruptions.
- Salt Rheum & Tetters.
- Chapped Hands.
- Fever Blisters.
- Sore Lips & Nostrils.
- Corns & Bunions.
- Stings & Bites of Insects.

Three Sizes, 25c, 50c. and $1.00.

Sold by druggists, or sent post-paid on receipt of price

HUMPHREYS' MED. CO., 111 & 113 William St., New York.

The Cure that Cures

Coughs, Colds, Grippe,

Whooping Cough, Asthma, Bronchitis and Incipient Consumption, is

OTTO'S CURE

The GERMAN REMEDY

Cures throat and lung diseases. Sold by all druggists. 25&50cts

PURE BLOOD.

Pure blood means life, health, vigor—no room for disease where the veins are filled with rich, red corpuscles.

Lindsey's Improved Blood Searcher

Makes pure blood—cures scrofula, erysipelas, pimples, boils, sore eyes, scald head—blood diseases of all forms. Here's proof:

MESSOPOTAMIA, OHIO.

Dr. Lindsey's Blood Searcher has worked wonders with me. I have been troubled with *Scrofula for thirty years* but I find that Dr. Lindsey's Blood Searcher will effect a permanent cure in a short time. It's wonderful.

C. W. LINSCOTT.

W. J. GILMORE CO. PITTSBURG, PA.

At all Druggists. $1.00.

It's easy to haul a big load up a big hill if you grease the wagon wheels with

MICA Axle Grease

Get a box and learn why it's the best grease ever put on an axle. Sold everywhere. Made by STANDARD OIL CO.

MARKLETON SANATORIUM

Has all the elements Necessary for an Ideal Health Resort.

Skillful Medical Service,
Invigorating Mountain Air,
Pure Waters,
Scenery Unsurpassed in America.

Only three hours' ride east from Pittsburg, in the Allegheny mountains.

Open all the year, under the medical control of Dr. E. O. Crossman, graduate of University of Vermont, assisted by skillful physicians. Appointments of the most approved kinds, and first-class in every respect. Treatment by medicines and baths of all kinds, massage and electricity. Hot, and cold, salt Turkish, Roman, sitz, electro-thermal, electro-chemical and needle baths. Building heated with hot water, lighted by electricity, supplied with pure mountain water, surrounded by quiet, restful mountain scenery. Located on Pittsburg division of B. & O. R. R., which connects it with the principal cities and their railroad systems; also with the Pennsylvania railroad at Hyndman, Johnstown, Connellsville, Braddock. Terms reasonable. Special rates for ministers, missionaries, teachers, physicians and their families

For further information and circulars address

THE MARKLETON SANATORIUM CO.,
Markleton, Somerset Co., Pa.

$2.75 BOX RAIN COAT

A REGULAR $5.00 WATERPROOF & SERVICEABLE COAT FOR $2.75.

Send No Money. Cut this ad. out and send to us state your height and weight, state number of inches around body at breast taken over vest under coat close up under arms, and we will send you this costly express. C. O. D. subject to examination; examine and try it on at your nearest express office and if found exactly as represented and the most wonderful value you ever saw or heard of and equal to any coat you can buy for $5.00, pay the express agent our special offer price, $2.75, and express charges. THIS MACKINTOSH is latest 1899 style, made from heavy waterproof tan color, genuine Dublin Covert Cloth; extra long, double breasted, Singer velvet collar, fancy plaid lining, waterproof sewed, strapped and cemented seams suitable for both rain or overcoat, and guaranteed greatest value ever offered by us or any other house. For Free Cloth Samples of Men's Mackintoshes, $5.00, and Made-to-Measure Suits and Overcoats at from $5.00 to $10.00, write for Free Book No. 806. Address,

SEARS, ROEBUCK & CO., CHICAGO, ILL

(Sears, Roebuck & Co. are thoroughly reliable.—Editor.)

THE CITIZEN.

Polly at the Phone.

One West Madison street druggist lost a customer through his fondness for pets. He has a large green parrot, and the cage is hung near the telephone, with the result that Polly has become quite proficient in "telephone talk" and furnishes much amusement to the customers who have the time to stop and listen.

The other day a stylishly dressed young lady came rustling into the store and asked permission to use the phone. The druggist pointed to the rear of the store, and she started in that direction. The store was rather dark, and when she heard some one apparently talking into the receiver she seated herself on a chair to wait.

"Hello central—hello, hello—yes, give me four-double-eight express. Yes, hello; who is that? Oh, yes; what, yes; hello, I say; no, I didn't get that; is that so? Well, goodby; ring off. Hello, central; hello, hello; give me"—and so on and so on through several repetitions.

Then she rose and advanced with a stately air to the clerk and asked if he thought "that person" intended to use the telephone all day.

"Why, that's only the parrot; he"—

But the front door had slammed before he could finish his sentence.—Chicago News.

Wanted to See That Foot.

On the principle that to some persons even old stories are new, this one, of the royal princelings of England, is given in Mr. G. W. E. Russell's recent book, "Collections and Recollections:"

An English gentleman who had a deformed foot was going to visit the queen at Osborne, and before his arrival the queen and Prince Albert debated whether it would be well to warn the Prince of Wales and the princess royal of his physical peculiarity, so as to avoid their making embarrassing remarks, or to leave it to their own good feeling.

The latter course was adopted. Lord —— duly arrived. The foot elicited no remark from the royal children, and the visit passed off with success. Next day the princess royal asked the queen:

"Where is Lord ——?"

"He has gone back to London, dear."

"Oh, what a pity! He had promised to show Bertie and me his foot!"

They had caught him in a quiet spot and made their own terms with the captive.

His Half Way Scheme.

Not long ago a Pittsburg life insurance agent persuaded a Chinaman to take out a policy of $5,000. The latter had no clear idea of the transaction, but understood that on paying the premiums promptly he would be entitled to $5,000 some time. He began bothering the agent for the money after a couple of weeks had passed, and the agent tried to explain to him that he would have to die before he could get it. The Chinaman fell down a cellarway and was badly hurt. His friends tried to attend to him without calling in a doctor. When they did call one in two days later, the doctor was angry. "Why didn't you call me sooner?" he asked. "This man is half dead now."

Next day the injured man's brother was at the insurance office with a claim for $2,500. "You're not entitled to anything on this," said the insurance agent, "until the man is dead."

"Doctol say him half dled," answered the brother. "Why he no glet lat half?"

Now takes His Home Paper.

A jealous editor down south tells of a man in his neighborhood who doesn't take a paper. This money-saving fellow got a Maine story paper and found that by sending one dollar to a Yankee he could get a cure for drunkenness. Sure enough he did. It was to "take the pledge and keep it". Later on he sent fifty two-cent stamps to find out how to raise turnips successfully. He found out—"Just take hold of the tops and pull." Being young he wished to marry, and sent thirty-four one-cent stamps to a Chicago firm to know how to make an impression. When the answer came it read, "Sit down on a pan of dough." That was a little rough, but he was a patient man, and thought he would yet succeed. The next advertisement he answered read. "How to double your money in six months." He was told to convert his money into bills, fold them, and he would see his money doubled. The next time he sent for twelve useful household articles and got a package of needles. He was slow to learn, so he sent a dollar to find out "how to get rich"—"Work like the devil and never spend a cent." That stopped him, but his brother wrote to find out how to write a letter without pen and ink. He was told to use a lead pencil. He paid five dollars to learn to live without work, and was told on a postal-card, "to fish for suckers as we do." He takes his home paper now, and is happy

HOOD'S PILLS cure Liver Ills, Biliousness, Indigestion, Headache. Easy to take, easy to operate. 25c.

Punishment after Death.

The body of Col. Robert G. Ingersoll was cremated. This was in accordance with his own ideas of the proper disposition of the dead. Ingersoll used to tell a story with good effect about a small boy and a ground hog. A minister riding along a country road, on horseback, saw a boy in a fence corner with a big club in his hand pounding a dead ground hog with great energy.

"What are you doing?" inquired the minister, as he stopped his horse.

"I'm pounding' this ground hog," said the boy, as he whacked away, almost out of breath.

"What for?"

"He bit me," sobbed the angry boy.

"But he's dead. What's the use of pounding him after he's dead?"

"I—(whack)—want to—(whack)—show him (whack)—that there's—punishment after death!"

By the same process of reasoning, those who predicted a particularly warm reception for Ingersoll when he entered the portals of the "unknown country," may convince themselves that they were right. And it might also seem to render more appropriate the suggestion of Henry Ward Beecher, who, after hearing Ingersoll's lecture on the poet Burns, proposed as an epitaph for the great agnostic the simple words, "Robert Burns."

REHUMATISM CURED IN A DAY.

"Mystic Cure" for Rheumatism and Neuralgia radically cures in 1 to 3 days. Its action upon the system is remarkable and mysterious. It removes at once the causes and the disease immediately disappears. The first dose greatly benefits; 75 cents. Sold by J. C. Redic, and J. F. Joseph Druggists Butler Apr 96.

The census of 1900 will show that this country of ours is the wealthiest nation on the globe. Our actual and available wealth is estimated at one hundred billion dollars. England is second on the list with seventy-five billions.

At this season, when nasturtiums are so plentiful, all should know that their leaves and stems, when eaten while still fresh and crisp, are excellent to tone up the digestive organs and increase the appetite. Chopped fine and put into stewed potatoes, they improve them as much, if not more than parsley

If you would know

the secret of your neighbors fine appearance, ask him the name of his tailor; ask him, too, how much a year he spends for his clothes and subtract the amount from the cost of your own. You will be agreeably surprised, more so if you will prove it by giving us your measure, as he did. Our new fabrics for spring and summer embraces the choicest products of the loom.

ALAND,

MAKER OF MEN'S CLOTHES

WANTS

Want a Kodak?
Want a Camera?
Want a Bargain?
Want a Book?
Want a Bicycle?
Want a Piece of China?
Want a Fine Picture?
Want the latest in Stationery?
Want anything in Fancy Goods or Art Line?

The only place is at Douglass' Book Store.
There are bargains every week.
There are low prices all the time.
Visit every day at

DOUGLASS'

BOOK STORE.

Near P O

Peoples Phone 162. Butler, Pa

THE BEST SUMMER TONIC

recommended and endorsed by noted physicians, is a moderate use of pure and wholesome liquors. We are importors and handle only the best brands of wines, whiskeys, etc. If you are dissatisfied with the wines and liquors you have been getting, give ours a trial.

Prices lowest for pure goods:

FINCH, MT. VERNON,
GUCKENHEIMER, DILLINGER,
GIBSON, OVERHOLT,
LARGE, THOMPSON,
BRIDGEPORT,

Any of the above brands of whiskey, unadulterated, 6 years old, $1.00 per full qt.; 6 qts., $5.00.

GRANDFATHER'S CHOICE,

a whiskey guaranteed 8 years old, $2.00 per gal. On C. O. D. or mail orders of $5.00 or over we box and ship promptly; express charges prepaid.

We have no agents to represent us. Send orders direct and save money.

ROBERT LEWIN & CO.,

411 Water Street

Telephone, 2179. Pittsburg, Pa.

Opposite B. & O. Depot.

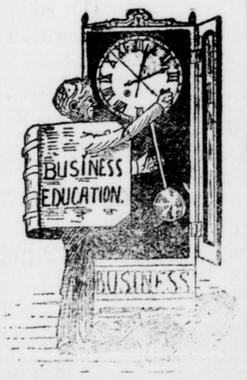

It Will Start Your Business.

Butler Business College

Fall term begins Monday, September 4th, 1899. Languages under the direction of Rev. Glatzert, of Evans City. A thorough Musical Course (particulars announced later.)

Send for our new Catalogue.

A. F. REGAL, Prin.,

310-327 S. Main St., Butler, Pa.

Peoples' Phone 271.
Bell 174.

MOTT'S PENNYROYAL PILLS

They overcome Weakness, Irregularity and omissions, increase vigor and banish "pains and nervous fear." They are "Life Savers" to girls at womanhood, adding development of organs and body. No known remedy for women equals them. Cannot do harm—life becomes a pleasure. $1 per box by mail. Sold by druggists. MOTT CHEMICAL CO. Cleveland, O.

Chichester's English Diamond Brand.

PENNYROYAL PILLS

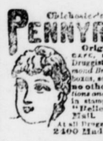

Original and Only Genuine. Safe, always reliable. Ladies ask Druggist for Chichester's English Diamond Brand in Red and Gold metallic boxes, sealed with blue ribbon. Take no other. Refuse dangerous substitutions and imitations. At Druggists, or send 4c. in stamps for particulars, testimonials and "Relief for Ladies," in letter, by return Mail. 10,000 Testimonials. Name Paper. At all Druggists. Chichester Chemical Co., 2100 Madison Square, PHILADA., PA.

WANTED--A Reliable MAN

of good address to solicit business from property-owners. Any well known person willing to work, can make $10 to $15 weekly. Commission or salary, paid weekly. Address for particulars, mentioning this paper, CHARLES H. CHASE, Rochester, N.Y.

TAFT'S PHILADELPHIA DENTAL ROOMS 39-5th Ave., Pittsburg, Pa. We're PRACTICAL Yielding the CROWN and BRIDGE work of Pittsburg—WHY NOT DO YOURS? Gold CROWNS and BRIDGE work refined to $5 PER TOOTH. Also the best set of Teeth made, ONLY $8.

KEELEY CURE.

LIQUOR AND OPIUM HABITS.

Removes all desire and appetite, builds up the system, renews health and vigor, brightens the intellect and fits one for business.

THE ONLY KEELEY INSTITUTE
Booklet free. 15 WESTERN PENNSYLVANIA.
The Keeley Institute, 4246 Fifth Ave. Pittsburg, Pa.

Practical Horse Shoer

WILL ROBINSON,

Formerly Horse Shoer at the Wick house has opened business in a shop in the rear of the Arlington Hotel, where he will do Horse-Shoeing in the most approved style,

TRACK AND ROAD HORSES A SPECIALTY.

The Butler Fair,

SEPTEMBER 5, 6, 7, 8

Bigger and better than ever. Everybody come. Big money's worth and a good time for all.

When You Come

Stop and see us. Our stock is bigger and better than ever. Fresh, up-to-date goods and big money's worth—same as the Fair. Make our store your headquarters, leave packages here, meet friends here, everybody welcome

New Dress Goods and Silks. Pleased to show them whether you buy or not. I Get samples and send for them later if you wish. Our styles are right and the prices are all in your favor.

BEST UNDERWEAR AND HOSIERY for Men, Women and Children. Good goods at low prices, but no trash sold here. Our Ladies' 25c Hose is a Cracker-Jack. Our 10c and 15c Hose are splendid values.

FANCY PETTICOATS made of Mercerized Cotton. Blacks and colors—corded and ruffled—cheaper than you can make them—$1.50 to $3.00.

LATEST RIBBONS. All widths, all colors, plain, plaids and stripes. The Ribbons are fancy but the prices are not.

ET CETERA. That means a whole lot of goods we have no space to mention, but you can depend upon it that we sell everything in the DRY GOODS line at way down prices.

L. STEIN & SON,

128 N. MAIN STREET, BUTLER, PA.

HUSELTON'S!

Our Established Record

For high grades and low prices has attracted hundreds to my store the past month.

This Clearance Sale
has become an event in shoe history all over the town and the country round, and hundreds have been taking advantage of the sale.

All Light and Medium
weight shoes for men, women and children get a deeper cut this month. That's the way the space for

Incoming Fall Stock
must be made. We are always off with the old before we are on with the new, and we are making

Prices That Move
you to buy as well as move the stock. Three months still remain for wearing

Summer Shoes,
and a half saved goes a long way towards the winter shoes.

You Want Them
now. The Boy needs them; the girl needs them for school—not one pair—but two pairs for the price of one.

Visit My Store,
See my windows; they reflect the values found inside; they tell of shoe style and shoe service at prices not met with elsewhere.

B. C. HUSELTON'S,

Butler's Leading Shoe House. Opposite Hotel Lowry.

1889. ELEVENTH ANNUAL. 1899.

Pittsburgh Exposition.

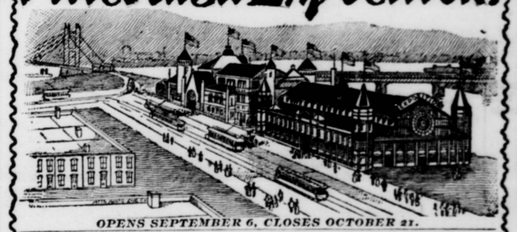

OPENS SEPTEMBER 6, CLOSES OCTOBER 21.

MUSIC BY THE WORLD'S GREATEST BANDS

SOUSA AND HIS BAND 50 PIECES—SEPT. 6th TO 19th.

Godfrey's British GUARD Band of London, England. 50 PIECES—SEPT. 20th TO 30th.

Damrosch's New York Symphony Orchestra 50 PIECES—WALTER DAMROSCH CONDUCTOR—OCT. 2d TO 14th.

INNES' FAMOUS BAND 50 PIECES OCT. 16 to 21st.

MYSTERIOUS PICTURES ON THE CINEMATOGRAPH.
LIQUID AIR DEMONSTRATIONS.
GRAND ELECTRICAL DISPLAY.

ADMISSION 25 CENTS. ONE FARE FOR THE ROUND TRIP ON ALL RAILROADS.

SEND US ONE DOLLAR cut this ad. out and send to us with $1.00, and we will send you this NEW IMPROVED ACME QUEEN PARLOR ORGAN, by freight, C. O. D., subject to examination. You can examine it at your nearest freight depot, and if you find it exactly as represented, equal to organs that retail at $75.00 to $100.00, the greatest value you ever saw and far better than organs advertised by others at more money, pay the freight agent our special 90 days' offer price, $31.75, less the $1.00, or $30.75, and freight charges.

$31.75 IS OUR SPECIAL 90 DAYS' PRICE Less than one half the price charged by others. Such an offer was never made before.

THE ACME QUEEN is one of the most DURABLE AND SWEETEST TONED instruments ever made. From the illustration shown, which is engraved direct from a photograph, you can form some idea of its beautiful appearance. Made from solid quarter sawed oak, antique finish, handsomely decorated and ornamented, latest 1899 style. THE ACME QUEEN is 6 feet 3 inches high, 42 inches long, 23 inches wide and weighs 350 pounds. Contains 5 octaves, 11 stops, as follows: Diapason, Principal, Dulciana, Melodia, Celeste, Cremona, Bass Coupler, Treble Coupler, Diapason Forte and Vox Humana; 2 Octave Couplers, 1 Tone Swell, 1 Grand Organ Swell, 4 Sets Orchestral Tuned Reservatory Pipe Quality Reeds, 1 Set of 37 Pure Sweet Melodia Reeds, 1 Set of 37 Charmingly Brilliant Celesta Reeds, 1 Set of 24 Rich Mellow Smooth Diapason Reeds, 1 Set of 24 Piercing Melodious Principal Reeds. THE ACME QUEEN action consist of the celebrated Sewell Reeds, which are only used in the highest grade instruments, fitted with Hammond Couplers and Vox Humana, also best Dolge felts, leathers, etc., bellows of the best rubber cloth, 3 ply bellows stock and finest leather in valves. THE ACME QUEEN is furnished with a 10x18 beveled plate French mirror, nickel plated pedal frames, and every modern improvement. We furnish free a handsome organ stool and the best organ instruction book published.

GUARANTEED 25 YEARS. With every ACME QUEEN ORGAN we issue a written binding 25-year guarantee, by the terms and conditions of which if any part gives out we replace it free of charge. Try it one month and we will refund your money if you are not perfectly satisfied. 500 of these organs will be sold at $31.75.

ORDER AT ONCE. DON'T DELAY.

OUR RELIABILITY IS ESTABLISHED If you have not dealt with us ask your neighbor about us, write the publisher of this paper or Metropolitan National Bank, or Corn Exchange Nat. Bank, Chicago, or German Exchange Bank, New York, or any railroad or express company in Chicago. We have a capital of over $100,000.00, occupy entire one of the largest business blocks in Chicago, and employ nearly 2,000 people in our own building. WE SELL ORGANS AT $25.00 and up; PIANOS, $115.00 and up; also everything in musical instruments at lowest wholesale prices. Write for free special organ, piano and musical instrument catalogue. Address,

(Sears, Roebuck & Co. are thoroughly reliable.—Editor.)

SEARS, ROEBUCK & CO. (Inc.), Fulton, Desplaines and Wayman Sts., CHICAGO, ILL.

"A FAIR FACE MAY PROVE A FOUL GAIN." MARRY A PLAIN GIRL IF SHE USES

SAPOLIO

SEND US ONE DOLLAR and this ad. and we will send you this big 925-lb. new 1899 pattern high-grade HEATING COAL AND WOOD COOK STOVE, by freight C. O. D., subject to examination. Examine it at your freight depot and if found perfectly satisfactory and the greatest Stove BARGAIN you ever saw or heard of, pay the FREIGHT AGENT our SPECIAL PRICE, $13.00 less the $1.00 sent with order or $12.00 and freight charges. This stove is size No. 8, oven is 16x18x18, top is 17x31, made from best pig iron, extra large flues, heavy covers, heavy linings and grates, large oven shelf, heavy tin-lined oven door, handsome nickel and ornamental trimmings, extra large deep, genuine Standish porcelain lined reservoir, handsome large ornamented base. Best coal burner made, and we furnish FREE an extra wood grate, making it a perfect wood burner. WE ARE A RIVINGS GEAYTER with every stove and guarantee safe delivery to your railroad station. Your local dealer would charge you $25.00 for such a stove, the freight is only about $1.00 for 925 miles. We sell stoves at least $10.00 cheaper than any other house. Address,

WRITE FOR OUR BIG FREE STOVE CATALOGUE.

SEARS, ROEBUCK & CO. (INC.) CHICAGO, ILL

(Sears, Roebuck & Co. are thoroughly reliable.—Editor.)

Now is The Time to Have Your Cothing CLEANED or DYED

If you want good and reliable cleaning or dyeing done, there is just one place in town where you can get it, and that is at

The Butler Dye Works

132 Center avenue

We do fine work in outdoor Photographs. This is the time of year to have a picture of your house. Give us a trial.

Agent for the Jamestown Sliding Blind Co., New York.

R. FISHER & SON,

UNDERTAKING.

Notice is hereby given that the undertaking business carried on by Mrs. Minnie Hunt, at West Sunbury, Pa., under the supervision of her father, John Mechling, lately deceased, will be continued by me.

All work will be done in first class style, at reasonable prices.

Mrs. Minnie Hunt.

West Winfield Hotel,

G. W. LUSK, Prop'r.

First Class Table and Lodgings.
Gas and Spring Water all through house.
Good Stabling.

Summer Millinery **D. T. Pape,** Summer Millinery.

The Leading Millinery House of Butler County.

SUMMER SALE.

The popular Rough Rider Hat, Ladies' and Misses' Trimmed Hats, Walking Hats, Sailor Hats, Ladies' and Misses' Straw Sailor Hats, Ladies' and Misses' Rough and Ready Sailors, Elegant Assortment of Trimmed Bonnets and Hats.

All the newest shapes and styles is to be found at our store. At the very lowest prices.

Mourning Goods Always on Hand.

122 S. Main St **D. T. Pape.** BUTLER, PA.

Manufacturers $5 Suit Sale

We bought of an Eastern Clothing Maker his entire Men's Suit stock (Spring weight) which enables us to quote prices at such low figures. They are on our tables and to sell at $5 a Suit---worth double the money.

A Check Scotch Cassimer Suit	$5.
A Light All-wool Scotch Suit	$5.
A Blue Cheviot Suit	$5.
A Brown Melton Suit	$5.
A Black Cheviot Suit	$5.
A Brown and Gray mix Cassimer Suit	$5.

See our window display of these suits; you can't help but buy one; they are so good for so such a little amount of money. Call and ask to be shown these suits, no trouble whatever.

Schaul & Nast,

LEADING CLOTHIERS,
137 South Main St., Butler.

SEND NO MONEY WITH YOUR ORDER, cut this ad. out and send to us, and we will send you our HIGH GRADE DROP CABINET DURDICK SEWING MACHINE by freight C. O. D. subject to examination. You can examine it at your nearest freight depot and if found perfectly satisfactory, exactly as represented, equal to machines others sell at high as $60.00, and THE GREATEST BARGAIN YOU EVER HEARD OF, pay your freight agent Our Special Offer Price $15.50 and freight charges. The machine weighs 120 pounds and the freight will average 75 cents for each 100 miles. GIVE IT THREE MONTHS' TRIAL in your own home, and we will return your $15.50 any day you are not perfectly satisfied. We sell different makes of Sewing Machines at $8.50, $10.00, $11.00, $15.00 and up, all fully warranted. Our Free Sewing Machine Catalogue and our DROP DESK CABINET PURDICK for $15.50 is the greatest value ever offered by any house.

BEWARE OF IMITATIONS We welcome competition and we pity those who buy our advertisements, offering unknown machines under various names, with various indecorous words. Write some friend in Chicago and learn who are RELIABLE AND WHO ARE NOT.

THE BURDICK has every MODERN IMPROVEMENT, EVERY GOOD POINT OF EVERY HIGH GRADE MACHINE, SEARS, ROEBUCK & CO. SEEK THE DEFECTS OF NONE. MADE BY THE BEST MAKER IN AMERICA, FROM THE BEST MATERIAL.

MONEY SAVED CAN BUY SOLID QUARTER SAWED OAK DROP DESK CABINET, PIANO POLISHED, one illustration shows machine closed, beautifying from sight to be used as a cover table, stand or desk, the other open with full length table and head in place for sewing, 4 heavy drawers, inner lined and varnished, panelled, ornamented and decorated cabinet finish, finest nickel drawer pulls, rests on 4 castors, ball bearing adjustable treadle, genuine Singer iron stand. Finest large High Arm head, positive four motion feed, self threading vibrating shuttle, automatic bobbin winder, self-adjusting bearings, patent binding thread, improved lift, improved stitch regulator, improved needle bar carrier, patent needle bar, patent drop guard, head is handsomely decorated and ornamented and beautifully NICKEL TRIMMED.

GUARANTEED the lightest running, most durable and easiest adjusted sewing machine made. Every known attachment is furnished and our Free Instruction Book tells just how anyone can run it and do either plain or any kind of fancy work.

A 20-YEARS BINDING GUARANTEE is sent with every machine.

IT COSTS YOU NOTHING to see and examine this machine, compare it with those your stores expect retail $40.00 to $60.00, and then if convinced you are saving $25.00 to $40.00, pay your freight agent the $15.50, WE TO REFUND YOUR $15.50 if at any time within three months you say you are not satisfied. ORDER TO SAT. SHIPT DELIVERY. (Sears, Roebuck & Co. are thoroughly reliable.—Editor.)

Address, SEARS, ROEBUCK & CO. (Inc.) Chicago, Ill.

DO YOU KNOW THAT WE WILL SHIP YOU

—All Charges Paid—

A Gallon of Pure Penna. Rye Whiskey for $.3

We don't blame you if you are doubtful about it, but the best way to convince yourself is to send us a trial order. Send the amount either in currency by registered letter, P. O. order or express, and we will box ship and prepay expressage on a gallon of Cabinet 4 year old rye for $3.00. You will be surprised at the quality of this whiskey. It is guaranteed absolutely pure, and is just what you need in the house at this season of the year.

What do you think of a West Virginia Black Brandy at $2.00 per gallon? We have some of the very best, made from selected berries and carefully distilled—put up in gallons, half gallons and quarts—Don't forget that we prepay expressage on all orders of $5.00 and over, except where a transfer is necessary from one Express Co., to another, when we pay expressage to point of transfer

You can make you own selection from the following:

Anchor Rye, a good whiskey for the money	$2.00 a gal
Cabinet Rye, can't be beat	$3.00 a gal
Bear Creek Rye, a very fine whiskey	$4.00 a ga
Gin, Rum, Kummel, Brandy $2.00, $2.50 and $3.00 per gal	

MAX KLEIN,

Wholesale Liquors,

82 FEDERAL ST., ALLEGHENY, PA

Send for catalogue and price list, mailed free.

NEARLY

Fifty-eight Years Old!!!

It's a long life, but devotion to the true interests and prosperity of the American People has won for it new friends as the years rolled by and the original members of its family passed to their reward, and these admirers are loyal and steadfast today, with faith in its teachings, and confidence in the information which it brings to their homes and firesides.

As a natural consequence it enjoys in its old age all the vitality and vigor of its youth, strengthened and ripened by the experiences of over half a century.

It has lived on its merits, and on the cordial support of progressive Americans.

It is "The New-York Weekly Tribune," acknowledged the country over as the leading National Family Newspaper.

Recognizing its value to those who desire all the news of the State and Nation, the publisher of "The CITIZEN" (your own favorite home paper) has entered into an alliance with "The New-York Weekly Tribune" which enables him to furnish both papers at the trifling cost of $1.50 per year.

Every farmer and every villager owes to himself, to his family, and to the community in which he lives a cordial support of his local newspaper, as it works constantly and untiringly for his interests in every way, brings to his home all the news and happenings of his neighborhood, the doings of his friends, the conditions and prospects for different crops, the prices in home markets, and, in fact, is a weekly visitor which should be found in every wide-awake, progressive family.

Just think of it! Both of these papers for only $1.50 a year.

Send all subscriptions to THE CITIZEN Butler Pa.

Subscribe for the CITIZEN