Mrs. J. E. Zimmerman.

Our Season so Far a Pronounced Success in Every Department.

To crown it, we want to furnish you with your summer gown and commencement outfit. We are well prepared to meet all demands for White Goods, such as Wash Chiffons, Organdies, Swisses, Dimities, Persian and India Linen Lawns, together with the most beautiful assortment of Val Laces, Dainty Insertions and all over effects, White Ruchings of Ribbon and Mosseline, Fine Embroideries and Nets, White Parasols, Gloves and Handkerchiefs, and all the new and novel effects in Neckwear, Fans and Belts, Belt and Neck Clasps at our well known popular prices.

Ready-to-Wear Wash Skirts and Waists.

Ladies' Crash Skirt 39c to $3.25. Ladies' White Pique Skirt $1 to $6. Those ranging from $2.25 up, beautifully trimmed in bands and insertion of open work embroidery. Ladies' Trimmed Linen Skirts 50c; all these cut in latest design and guaranteed a perfect fit. Blue Denim Skirts, Tunic Skirts, Braided and Flounced Skirts. Wash Waists, perfect in style, fit and workmanship, at 50c, 75c, $1 to $4.75. The above illustrates but a few of the many good things we are showing in our suit department.

A Handsome, Becoming Hat

Adds greatly to any woman's appearance. An unbecoming hat will make a beautiful woman look homely; therefore, choose your hat with care. See that you get one that is becoming, and is at the same time handsome and stylish. We can furnish any woman with just such a hat, and at prices much lower than you will find in and other store in Butler. Ladies' stylishly Trimmed Hats from 98c up. Children's stylish Trimmed Hats at 79c up. We solicit a call.

Mrs. J. E. ZIMMERMAN.

The New Cambridge.

Located right in the heart of the town—Free bus to all the springs—Good table and every modern convenience—the nicest and most convenient place to stop at

Cambridge Springs

WRITE TO

Haggerty & White, Cambridge Springs, Pa

Spring Goods.

Our Entire Spring Stock Is All In.

Complete stock of the **SOROSIS** Shoes—the new shoe for women. Made of the finest Dongola, Tan and Patent Leather; also complete stock of Baker & Bowman's fine hand turn's and hand welts in Dongola and fine Russett Kid, made on the latest up-to-date lasts.

MEN'S SHOES.

The selection was never better. Very large assortment of Russett, Calf, Vici, Kid, Box Calf and Kangaroo and Patent Calf Shoes made on all the new lasts. We carry these shoes in all sizes and widths.

Our line of Misses Shoes in fine Patent Calf, Dongola and Tan in Leather or Cloth tops; also complete line Children's Shoes in the latest styles in all sizes and widths.

BOYS' SHOES.

Our line of Boys' and Youth's Shoes is very large. Being made on the same style lasts as the Men's Shoes in all the different leathers.

See Our Window Display.

JOHN BICKEL.

128 SOUTH MAIN STREET. BUTLER, PA

WORTH ITS WEIGHT IN GOLD

BUT UPON PAYMENT OF ONLY **ONE DOLLAR** YOU CAN GET POSSESSION OF

The New Werner Edition

ENCYCLOPEDIA BRITANNICA.

A SUPERB LIBRARY OF 30 MASSIVE VOLUMES

So complete that it covers the entire range of human knowledge.

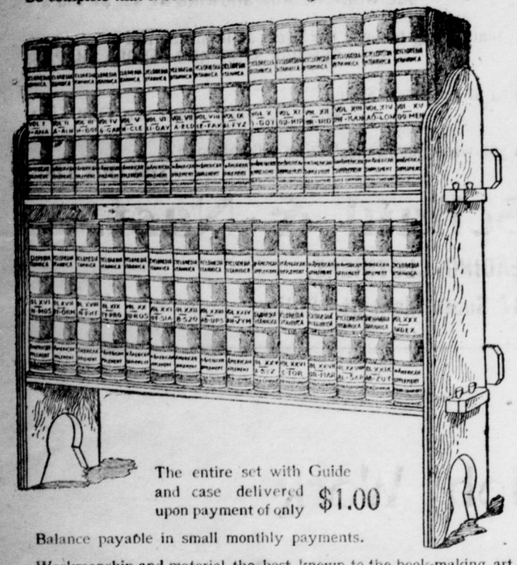

The entire set with Guide and case delivered upon payment of only $1.00

Balance payable in small monthly payments.

Workmanship and material the best known to the book-making art. The product of the largest and best equipped book factory in America.

The BRITANNICA is the acknowledged standard of all Encyclopedias, and the NEW WERNER is the best edition of the Britannica.

Do not put your money in old editions or poorly made books because they are cheaper. The BEST is the CHEAPEST.

Consider the advantage of a family who has this work over one which has not.

If you cannot send your children to the University, bring the University to them.

This edition has never been sold for less than $64.50. For a short time only $40.50 cash, or $45.00 on monthly payments.

ORDER NOW, and take advantage of this rare opportunity to secure this unrivalled fund of universal knowledge.

FOR SALE BY

J. H. DOUGLASS,

BUTLER PA

Napoleon, at St. Helena, said to Antonomarchi, his physician: "Believe me, we had better throw off all these remedies; life is a fever, which neither you nor I know anything about."

Why throw obstacles in the way of its defence? Its own means are superior to all the apparatus of your laboratories. Medicine is a collection of uncertain prescriptions, the results of which, taken collectively, have been baneful to mankind. Water, air and cleanliness are my chief medicines."

At the time when Napoleon said this he was largely right. Physicians in those days dealt out obnoxious and drastic drugs that did violence to every fiber in the body. Since that date medical science has made wonderful strides. Dr. Pierce's Golden Medical Discovery is a medicine composed of native medicinal roots that do no violence to nature. Its action is gentle and natural. It simply promotes the natural processes of secretion and excretion. It restores the lost appetite, corrects all disorders of the digestion, makes the assimilation of the food perfect, invigorates the liver, purifies and enriches the blood, builds new and healthy flesh tissue, tones the nerves and gives sweet and refreshing sleep. It is the great blood-maker and flesh-builder. It cures 98 per cent. of all cases of all diseases of the air passages that lead up to consumption. It is a wonderful medicine for all diseases due to insufficient or improper nourishment of body or nerves. Do not deal with unscrupulous dealers who urge you to take worthless substitutes for the sake of a few pennies added profit.

"I have been using Dr. Pierce's Golden Medical Discovery and 'Pleasant Pellets' for the past three years and they have saved my life." Thus writes Mrs. Sophia Frazer, of Oakdale, Rockbridge Co., Va. "I now keep the 'Pellets' in my house all the time and use them every time I feel the need of a laxative. I am fifty-three years old and was troubled with liver complaint until I used your medicine. Now I am well."

Every sick man or woman should send 21 one-cent stamps to Dr. R. V. Pierce, Buffalo, N. Y., to pay the cost of mailing only for a free copy of Dr. Pierce's great 1000-page Common Sense Medical Adviser; or 31 stamps for a heavy cloth-bound copy.

Dr. Humphreys'

Specifics act directly upon the disease, without exciting disorder in other parts of the system. **They Cure the Sick.**

NO.	CURES.	PRICE.
1	Fevers, Congestion, Inflammations	.25
2	Worms, Worm Fever, Worm Colic	.25
3	Teething, Colic, Crying, Wakefulness	.25
4	Diarrhea, of Children or Adults	.25
7	Coughs, Colds, Bronchitis	.25
8	Neuralgia, Toothache, Faceache	.25
9	Headache, Sick Headache, Vertigo	.25
10	Dyspepsia, Indigestion, Weak Stomach	.25
11	Suppressed or Painful Periods	.25
12	Whites, Too Profuse Periods	.25
13	Croup, Laryngitis, Hoarseness	.25
14	Salt Rheum, Erysipelas, Eruptions	.25
15	Rheumatism, Rheumatic Pains	.25
16	Malaria, Chills, Fever and Ague	.25
19	Catarrh, Influenza, Cold in the Head	.25
20	Whooping-Cough	.25
27	Kidney Diseases	.25
28	Nervous Debility	1.00
30	Urinary Weakness, Wetting Bed	.25
77	Grip, Hay Fever	.25

Dr. Humphreys' Manual of all Diseases at your Druggists or Mailed Free.

Sold by druggists, or sent on receipt of price. Humphreys' Med. Co., Cor. William & John Sts., New York.

CELERY KING

NATURE'S CURE

Headache for Forty Years.

For forty years I suffered from sick headache. A year ago I began using Celery King. The result was gratifying and surprising, my headaches leaving at once. The headaches used to return every seventh day, but thanks to Celery King, I have had but one headache in the last eleven months. I know that what cured me will help others.—Mrs. John D. Van Keuren, Sangerfield, N. Y.

Celery King cures Constipation and all diseases of the Nerves, Stomach, Liver and Kidneys. Sold by druggists. 25c. and 50c. 2

PURE BLOOD.

Pure blood means life, health, vigor—no room for disease where the veins are filled with rich, red corpuscles.

Lindsey's Improved Blood Searcher

Makes pure blood—cures scrofula, erysipelas, pimples, boils, sore eyes, scald head—blood diseases of all forms. Here's proof:

MESSOPOTAMIA, OHIO.

Dr. Lindsey's Blood Searcher has worked wonders within me. I have been troubled with *Scrofula for thirty years* but I find that Dr. Lindsey's Blood Searcher will effect a permanent cure in a short time. It is grand.

C. W. LINSCOTT.

W. J. GILMORE CO. PITTSBURG, PA.

At all Druggists. $1.00.

Preserves

—fruits, jellies, pickles or catsup are more easily, more quickly, more healthfully sealed with Refined Paraffine Wax than by any other method. Boxes of other uses will be found for

Refined Paraffine Wax

in every household. It is clean, tasteless and odorless—air, water and acid proof. Get a pound cake of it with a list of its many uses from your druggist or grocer.

Sold everywhere. Made by STANDARD OIL CO.

MARKLETON SANATORIUM

Has all the elements Necessary for an Ideal Health Resort.

Skillful Medical Service,
Invigorating Mountain Air,
Pure Waters,
Scenery Unsurpassed in America.

Only three hours' ride east from Pittsburg, in the Allegheny mountains.

Open all the year, under the medical control of Dr. E. O. Cressman, graduate of University of Vermont, assisted by skillful physicians. Appointments of the most approved kinds, and first-class in every respect. Treatment by medicines and baths of all kinds, massage and electricity. Hot, and cold, salt, Turkish, Roman, Sitz, electro-thermal, electro-chemical and needle baths. Building heated with hot water, lighted by electricity, supplied with pure mountain water, surrounded by quiet, restful mountain scenery. Located on Pittsburg division of B. & O. R. R., which connects it with the principal cities and their railroad systems; also with the Pennsylvania railroad at Hyndman, Johnstown, Connellsville, Braddock. Terms reasonable. Special rates for ministers, missionaries, teachers, physicians and their families.

For further information and circulars address

THE MARKLETON SANATORIUM CO., Markleton, Somerset Co., Pa.

Model Dairy & Poultry Farm,

RAHWAY, N. J.

Breeder of High Class Poultry.

Barred Rocks, Buff Cochins, Light Brahmas, Black Minorcas, S. C. Brown Leghorns, S. L. White and Golden Wyandottes, and PEKIN DUCKS.

Illustrated Catalogue FREE

Subscribe for the CITIZEN

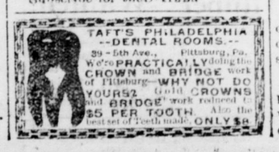

TAFT'S PHILADELPHIA --DENTAL ROOMS.-- 94 5th Ave., Pittsburg, Pa. We do PRACTICALLY all dental work CROWN and BRIDGE work a specialty. WHY NOT DO YOURSELF GOOD? Gold CROWNS and BRIDGE work reduced to $5 PER TOOTH. Also the best set of Teeth made, ONLY $8.

THE CITIZEN.

The Great Sorrow.

"Hard luck!" groaned the fashionably dressed young man on the hotel divan, shifting his feet to the rungs of the chair opposite. "Hard luck—that's my name."

The young fellow at his side, in like attire, kept sympathetic silence.

"Yes, if it hadn't been for my tough luck, I'd have all sorts of money," he went on, pulling his hat down over his eyes and sending a puff of cigarette smoke up against its brim. "I was dead solid with a pretty little girl—cashier in one of the big hotels. She wanted to reform me, make a man out of me, she said. Twice I came in to see her when I wasn't steady on my feet, and she told me that if she ever learned of me getting too much again it would be all day between us. Well, one night I dropped into the hotel when I couldn't tell the floor from the ceiling. She hasn't spoken to me since."

"Can't see anything so bad about that," commented the friend. "There are lots of others."

"Yes, but"—the young man was shaking his head and his voice was sorrowful—"but it was just the next week that an old uncle died and she came in for a cool $60,000."

Again the young fellow at his side kept sympathetic silence.—Chicago Journal.

Poison in the Blood of the Eel.

It has been known for years that the blood of eels contains a highly poisonous principle. A dog inoculated with a dozen drops of eel's blood dies in ten minutes. This discovery was made about ten years ago by two Italian brothers name Mosso. The poison is readily destroyed by heat and by mere lapse of time, wherein it differs from a snake poison, which long retains its virulence. Moreover, eel serum is harmless when taken with food, it invariably succumbs to the processes of digestion. If serum be taken from an animal that has been rendered immune to snake poison and injected under the skin of an eel, the poisonous property of the eel's blood is thereby impaired. Serum taken from an eel is naturally about three times as poisonous as the serum of the most vicious viper.

Although treated eel serum may protect an animal from so deadly a poison as viper venom, the converse does not hold good; the serum of vipers is no protection against the poison of eels' serum. Serum obtained from animals gradually trained up to withstand fatal doses of serpent venom differs from ordinary serum in the astonishing rapidity of its action. Not only its protective, but also its undoubted curative power has been established.—Good Words.

Hair Toothpicks.

"Of all the curious articles of commerce that you have ever mentioned in print I have never seen one more strange than a 'fine' I regularly send to China, to the Brazils and in very large quantities to Russia."

The speaker was a "foreign merchant," and he was addressing a contributor who has made a specialty of paragraphs dealing with out of the way occupations. "The articles I refer to are toothpicks that are made of walrus whiskers. Vast quantities of the stiff, thick whiskers of the walrus are shipped, from Alaska chiefly, to myself, and to some others in England. Those who send them pull them out one by one with special tweezers, and after the whiskers have been trimmed and stiffened here they are made up into bundles and sent abroad.

"The higher class Chinese seem to use no other kind of toothpick, and the more wealthy of the Russians always use them at their clubs and hotels. I send out some thousands of bundles yearly, and, though to the buyer they are much dearer, as well as more ornamental, they leave plenty of profit to the dealer."—Exchange.

An Old Marriage Bond.

Below we print a marriage bond as used in Georgia many years ago. The copy we have is quite an old looking, faded paper:

Georgia, Jefferson County.—Know all men by these presents that we, Henry Brown and Walter Stone, are held and firmly bound unto the court of ordinary of Jefferson county in the sum of $357.14, to which payment well and truly to be made we bind ourselves, our heirs, executors and administrators, jointly and severally, firmly by these presents, sealed with our seals and dated this 17th day of November, 1820.

The condition of the above obligation is such that, whereas there is a marriage intended to be solemnized between Henry Brown and Susey Wright. Now, if there be no lawful cause to obstruct the same, then this obligation to be void, else to remain in full force and virtue.

Signed, sealed and acknowledged in the presence of John G. Bostick, deputy clerk.

His
HENRY X BROWN.
Mark.
WALTER STONE.

—Louisville (Ga.) News and Farmer.

The Sheet Anchor.

"That was my sheet anchor"—i. e., my best hope, my last refuge; the sheet anchor of a ship, which, in stress of weather, is the sailors' chief dependence. The word sheet is a corruption of the word shote (thrown out), meaning the anchor "thrown out" in foul weather. The Greeks and Romans said, "My sacred anchor," referring to the sheet anchor, which was always dedicated to some god.

Quite Sure of It.

Stern Parent—Mabel tells me that you have proposed to her. It is proper for me to ask if you are in a position to marry?

The Suitor—Oh, you needn't be worried about that. I am in a position where nothing short of matrimony will get me out of it, so far as I can discover.—Boston Transcript.

The people of the United States use 490,000,000 matches every day, or 178,850,000,000 every year, and it is computed that these, placed end to end, would stretch away 4,939,786 miles.

In the earlier ages dancing was advocated as a cure for sickness.

When you feel all tired out and broken up generally, take Hood's Sarsaparilla.

The single eye-glass worn by women is the latest London fashion.

Germany has so far established three postoffices on the Chinese coast.

There are 27,347 public schools in Pennsylvania and 1,134,100 pupils.

A ferry for loaded cars is talked of between Tampa, Fla., and Havana.

There were 546,852 visitors to the Congressional library in Washington the last fiscal year.

In 1870 there were only 1,700 newspapers in all Spain, and to-day the number is still smaller.

RHEUMATISM CURED IN A DAY.

"Mystic Cure" for Rheumatism and Neuralgia radically cures in 1 to 3 days. Its action upon the system is remarkable and mysterious. It removes at once the causes and the disease immediately disappears. The first dose greatly benefits; 75 cents. Sold by J. C. Redic, and J. F. Rabbi Druggists Butler. Apr 96.

A mausoleum is to be built in a cemetery in Milwaukee, to be the burial place of the priests of that Catholic diocese.

So great a nuisance has the caterpiller become at Hilaire, Que., that the citizens have instituted a prayer crusade.

Michigan expects to have the largest park in the country. The tract involved covers 738,560 acres, and is located in six counties.

A Disgusted Horse.

There was a scene enacted in this city last week, which illustrates, to a remarkable degree, the wisdom of a well-bred horse, and demonstrates that that noble animal—"man's best friend"—has a delicate conception of the fitness of things. Two bipeds, in a state of intoxication, which increased as the afternoon wore away and the number of saloons on their visiting list credited them with one or more calls, were riding in a carriage hitched to the horse, and all that afternoon the faithful animal endured their abuse, though gathering indignation as the condition of his master passed into the zone of reason far below his and corresponding to that of a swine.

It was about this time that the outfit started for Oil City, passing down South Park street with the occupants reeling in the carriage seat. At the top of the Grossman hill one of the men struck the faithful animal a blow with the whip, and the indignation of the horse boiled over. It was the last straw. With a mighty burst of speed the horse started down the hill and proceeded to wreak vengeance upon his tormentors. With a wild leap he dashed onto the bridge and scraped a wheel from the front axle and dumped one man out, then jamming the other side of the bridge he tore off another wheel, both running into the creek. At this point the other occupant was hastily deposited. Down the road towards the Point mill, the angry animal rushed onward and at the dam, he whirled around down over the railroad track and the remainder of the carriage went over the bank in the water, while he leisurely proceeded to kick himself free from the remainder of the harness, pieces of which flew in all directions, and then, as though conscious of having done his duty, the horse started slowly homeward. It was the most complete wreck of a carriage and harness possible, and the remains of the outfit went floating down the stream. The worm had turned.—Franklin Citizen.

Fakes.

It might be a good idea for the papers to pass this fellow along. He is a swindler and evidently a sharp one. Thus far he has been operating, as a rule, in the agricultural counties, selling misfit spectacles for a dollar or two, or, rather collecting that much on every pair sold, then taking them away to adapt them to the wearers and forgetting to come back but of course, keeping the money. The promise is to return them within forty-eight hours, and by that time, of course, he has gone.

"The "enlarged portrait" swindler has been doing some people in Warren Co., and is probably heading in this direction. There are several experts in the game, but the game is the same old trick of agreeing to enlarge a photograph for $1, cash in hand, and then delivering the portrait with an additional charge of $7 for its tinselled frame. The artists, canvassing Warren Co. claim headquarters at Syracuse, N. Y.

HOOD'S PILLS cure Liver Ills, Biliousness, Indigestion, Headache. Easy to take, easy to operate. 25c.

Last year Boston expended $115,802 for the support of drunkards in the houses of correction in Suffolk county.

According to Crockford's clerical directory, the Church of England has 33,499 clergymen, of whom 4,397 are unemployed.

The product of the 87 milk condensing factories in the United States last year was worth about $100,000,000.

Kingfisher, Kan., has an ordinance requiring the dogcatcher to produce the tail of every unlicensed dog killed by him.

Japan has considerable more than half as many inhabitants as the United States, though our country is 22 times its area.

The bishops of the Church of England in convocation have welcomed the revised version of the Scriptures and sanctioned its use in churches.

Since the price of silver bullion has reacted, prices of railway and public securities in countries on a silver basis have also declined in London.

THE BEST SPRING TONIC

recommended and endorsed by noted physicians, is a moderate use of pure and wholesome liquors. We are importers and handle only the best brands of wines, whiskeys, etc. If you are dissatisfied with the wines and liquors you have been getting, give ours a trial.

Prices lowest for pure goods:

FINCH, GUCKENHEIMER, GILSON, LARGE, ST. VERNON, DILLINGER, OVERHOLT, THOMPSON, BRIDGEPORT.

Any of the above brands of whiskey, unadulterated, 6 years old, $1.00 per full qt.; 6 qts., $5.00.

GRANDFATHER'S CHOICE,

a whiskey guaranted 8 years old, $2.00 per gal. On C. O. D. or mail orders of $5.00 or over we box and ship promptly; express charges prepaid.

We have no agents to represent us. Send orders direct and save money.

ROBERT LEWIN & CO.,

411 Water Street

Telephone, 2179. Pittsburg, Pa.

Opposite B. & O. Depot.

Pearson B. Nace's

Livery Feed and Sale Stable

Rear of

Wick House, Butler, Penn'a.

The best of horses and first class rigs always on hand and for hire.

Best accommodations in town for permanent boarding and transient trade. Special care guaranteed.

Stable Room For 65 Horses.

A good class of horses, both drivers and draft horses always on hand and for sale under a full guarantee; and horses bought upon proper notification by

PEARSON B. NACE,

Telephone, No. 219.

KEELEY CURE.

LIQUOR AND OPIUM HABITS.

Removes all desire and appetite, builds up the system, renews health and vigor, brightens the intellect and fits one for business.

THE ONLY KEELEY INSTITUTE IN WESTERN PENNSYLVANIA.

The Keeley Institute, 4240 Fifth Ave. Pittsburg, Pa.

WANTED--A Reliable MAN

of good address to solicit business from property-owners. Any well known person willing to work, can make $10 to $18 weekly. Compensation or salary, paid weekly. Address for particulars, mentioning this paper, CHARLES H. CHASE, Rochester, N.Y.

Duff's College

Gives a specialized Bread-winning Education.

FOR CIRCULARS ADDRESS,

P. DUFF & SONS, 214 Fifth Avenue, PITTSBURG, PA.

Sales Must Grow! Trade Must Flow!

We propose to show to the people of this vicinity that despite the cry of scarcity of money and hard times, we still crowd our store with eager purchasers.

New Shirt Waist—A great collection of all that is new and stylish in wash waists. Correctly made and perfect fitting waists or your money back. Percale, Madras, Lawn and P. K. Waists. Latest cut, new sleeves, new yokes, new fronts. Corded, tucked and insertion trimmed. Prices whittled down to the tip-end-of-nothing.

Summer Wash Fabrics—They're the daintiest of the dainty, the lightest and coolest of fabrics. Regular beauties in lawns, dimities, organdies, madras and ginghams. Fine lawns, in figures, stripes and polka dots, regular 12½c goods at 10c. Dimities, very sheer, with minute cords, needle size, giving strength and style. Exquisitely printed—12½ and 15c. Plain color lawns with fancy braid and lace effect stripe—10c. Fine organdies and crepons—12½c, 15c and 18c

For Skirts and Waists.

White P. K., Welts and ducks	12½c to 25c
Printed P. K., Welts and ducks	10c to 25c
Linen, homespun	10c, 12½ and 15c
India Linon and Victoria Lawn	5c to 40c
Striped, plaid and fancy white goods	10c to 25c
Denim for skirts—blues, browns and tans	12½

Linings and Fixings.

Everything necessary for the inside as well as the outside of a dress.

Fancy waist linings—fancy skirt linings silk, linen and cotton linings, canvas, haircloth, beltings, tapes, braids, placket sets, buttons, buckles and all kinds of linings and trimmings.

L. STEIN & SON,

Store Closes at 6 p. m. except Saturday.

"A FAIR FACE MAY PROVE A FOUL BARGAIN." MARRY A PLAIN GIRL IF SHE USES

SAPOLIO

PROFESSIONAL CARDS.

A. T. SCOTT, ATTORNEY AT LAW. Office at No. 8, West Diamond St. Butler, Pa.

NEWTON BLACK, ATTORNEY AT LAW. Office on South Diamond Street.

H. H. GOUCHER, ATTORNEY AT LAW. Office in Mi chell building.

ALEX RUSSELL, ATTORNEY AT LAW. Office with Newton Black, Esq., South Diamond Street.

COULTER & BAKER, ATTORNEYS AT LAW. Room B., Armory building.

JOHN W. COULTER, ATTORNEY-AT-LAW. Wise building, N. Diamond St., Butler. Special attention given to collections and business matters. Reference: Butler Savings Bank, or Butler County National Bank.

J. B. BREDIN, ATTORNEY AT LAW. Office on Main St. near Court House.

A. T. BLACK, ATTORNEY AT LAW. Room J.—Armory building.

J. M. PAINTER, ATTORNEY AT LAW. Office between Postoffice and Diamond

C. F. L. McQUISTION, CIVIL ENGINEER AND SURVEYOR, Office near Court House.

DR. C. ATWELL, Office 106 W. Diamond St., [Dr. Graham's old office.] Hours 7 to 9 a. m. and 1 to 3 and 7 to 8 p. m.

W. H. BROWN, HOMOEOPATHIC PHYSICIAN AND SURGEON. Office 236 S. Main St., opp. P. O. Night calls at office.

SAMUEL M. BIPPUS, PHYSICIAN AND SURGEON 200 West Cunningham St.

L. BLACK, PHYSICIAN AND SURGEON New Troutman Building, Butler Pa.

G. M. ZIMMERMAN PHYSICIAN AND SURGEON Office No. 45, S. Main street, over City Pharmacy.

DR. N. M. HOOVER 137 E. Wayne St., office hours, 10 to 12 a. m. 1 and to 3 p. m.

H. W. WICK, DENTIST. Has located in the new Stein building, with all the latest devices for Dental work.

DR. J. E. FAULK, DENTIST, Painless extraction—No Gas—Crown and bridge work a specialty. Office—Room No. 1, new Bickel building.

J. J. DONALDSON, DENTIST. Artificial Teeth inserted on the latest improved plan. Gold Fillings a specialty. Office over Miller's Shoe Store.

DR. S. A. JOHNSTON, DENTIST. Gold Fillings Painless Extraction of Teeth and Artificial Teeth without plates a specialty, Nitrous Oxide or Vitalized Air or Local anesthetics used. Office over Millers grocery, east of Lowry house.

DR. W. P. McILROY, DENTIST. Formerly known as the "Peerless Painless Extractor of Teeth." Located permanently at 111 East Jefferson St., Opposite Hotel Lowry, Butler. Will do dential operations of all kinds by the latest devices and up-to-date methods.

DR. CHAS. R. B. HUNT, PHYSICIAN AND SURGEON, Eye, ear, nose and throat a specialty. 240 South Main St.

V. McALPIN, DENTIST. Now permanently in Bickel Building, with a reliable assistant, and facilities for best and prompt work. People's Phone for Drs. V. or J. McAlpin—House No. 330; office No. 340.

Now is The Time to Have Your Cothing CLEANED or DYED

If you want good and reliable cleaning or dyeing done, there is just one place in town where you can get it, and that is at

The Butler Dye Works

218 Center avenue

We do fine work in outdoor Photographs. This is the time of year to have a picture of your house. Give us a trial.

Agent for the Jamestown Sliding Blind Co.—New York.

R. FISHER & SON.

COURSES.

1—Practical Book-keepers. 2—Expert Accountants. 3—Amanuensis Shorthand. 4—Reporters Shorthand. 5—English. 6—The Languages.

Branches Taught.

Book-keeping, single and double entry, business writing, business spelling, business grammer, business arithmetic, commercial law, lightning calculations, business correspondence, business forms and customs, detection of counterfeit money and fraudulent notes, shorthand, typewriting, dictation, speed work, reporting expedients, duplicating, actual correspondence in the college office, reading, writing, arithmetic, spelling, grammar, geography, history, Latin, German, Greek, Hebrew, Civil Government, Descriptive Economics.

Fall term begins Sept. 1, 1899. Write for descriptive circulars, catalogue, etc. Our reference are: Hon. Judge Greer, Hon. Joseph Hartman, Wm. Campbell, Jr., John Berg, Andrew Brymer, etc., etc., and a large number of worthy graduates who are filling responsible positions.

All language work will be under the direction of Rev. Chas. Glatzert, after May 1st. Address

AMATEUR PHOTOGRAPHY

By means of the Kodak has reached the perfect stage.

So simple that a child can operate it—and the prices within the reach of everyone.

We keep the largest and most complete line in town of Photo Supplies, and the only genuine Eastman Kodak, Dry Plates, Films, Developing Powders, Chemicals, Trays, Mounts, Printing Frames, Printing Papers, Flash Powders, Albums, and all kinds of supplies at

DOUGLASS'

BOOK STORE.

Near P. O

People's Phone 162

SEND US ONE DOLLAR and this ad. and we will send you this big $25.50 new 1899 patent high-grade RESERVOIR COAL AND WOOD COOK STOVE, by Freight C.O.D., subject to examination. Examine it at your freight depot and if found perfectly satisfactory exactly as represented, pay the agent our SPECIAL PRICE, $13.00 less the $1.00 sent with order or $12.00 and freight charges. This stove is size No. 8, oven is 18x18x11, top is 36x17, made from best pig iron, extra large fires, heavy covers, heavy linings and grates, large oven shelf, heavy tin-lined oven door, handsome nickel-plated ornamentations and trimmings, extra large deep, genuine Staudish porcelain lined reservoir, hand some large ornamented base. Best coal burner made, and we furnish FREE an extra wood grate, making it a perfect coal burner. WE ISSUE A STRONG GUARANTEE with every stove and guarantee safe delivery to your railroad station. Your local dealer would charge you $35.00 for such a stove, the freight is only about $1.00 for each 100 miles, so we save you at least $10.00. Address,

SEARS, ROEBUCK & CO. (INC.) CHICAGO, ILL. (Sears, Roebuck & Co. are thoroughly reliable.—Editor.)

TIRES Repaired

and made as good as new at

White, Walter & Co's

Bicycle and Supply Depot,

Corner Main St. and Diamond, Butler, Pa

With our new Vulcanizer we can repair any cut or puncture in a tire, with pure gum, and make it stronger than before. We repair all parts of bicycles, supply new parts at reasonable prices. We are the cheapest place in town, and cannot be undersold. We have seventeen wheels for sale at bargain prices.

DROP a postal card to, or call up No. 41 of the People's Phone and

W. B. McGEARY'S

new wagon, running to and from his

Steam Carpet-Cleaning

establishment, will call at your house, take away your dirty carpets and return them in a day or two as clean as new.

All on a summer morning—Carpets, rugs and curtains thoroughly cleaned on short notice.

How Do You Do

When you buy a new suit? Send to Chicago and get one of the hit or miss, sight and seen kind? Of course not! Then why send there for a wheel which you know nothing about, and which the chances are you will be unable to get repairs for, simply because some irresponsible assembler tells you it is high grade and "best on earth." We are making special prices on our present stock of wheels and they are all made by responsible manufacturers who will stand back of their guarantee and furnish parts on short notice. Call and see these bargains.

E. EVANS & SON

Cor. Wayne and McKean.

EGGS FOR HATCHING

Buff Leghorns, Buff and Barred Plymouth Rocks

One dollar for fifteen.

HOWARD W. EDMONDS, Annandale, N. J.

Subscribe for the CITIZEN

Summer Millinery **D. T. Pape,** Summer Millinery

The Leading Millinery House of Butler County.

SUMMER SALE.

The popular Rough Rider Hat, Ladies' and Misses' Trimmed Hats, Walking Hats, Sailor Hats, Ladies' and Misses' Straw Sailor Hats, Ladies' and Misses' Rough and Ready Sailors. Elegant Assortment of Trimmed Bonnets and Hats.

All the newest shapes and styles is to be found at our store. At the very lowest prices.

Mourning Goods Always on Hand.

122 S. Main St. **D. T. Pape.** BUTLER, PA.

SEND NO MONEY WITH YOUR ORDER. We ship this GRAND DROP CABINET BURDICK SEWING MACHINE by freight, C. O. D., subject to examination. You can examine it at your nearest freight depot and if found perfectly satisfactory exactly as represented, pay the agent our SPECIAL OFFER PRICE, $15.50 less the $1.00 sent with order, and freight charges. The machine which we intend to send you is equal to others sold at $60.00, and THE GREATEST BARGAIN YOU EVER HEARD OF, pay your freight agent Our Special Offer Price $15.50 and freight charges. The machine which we intend to send you is equal to others sold at $60.00. GIVE IT THREE MONTHS' TRIAL in your own home, and we will return your $15.50 any day you want our machine. We sell direct to the family at Manufacturers' Prices, $10.50, $12.50, $14.50, $15.00 and up, all fully described in Our Free Sewing Machine Catalogue. Not $15.50 for this DROP LEGS CABINET BURDICK is the greatest value ever offered by any house.

BEWARE OF IMITATIONS by unknown concerns who pretend to sell you a machine just as good as the BURDICK. We make no such pretensions, offering unknown machines under various names, with various trademarks. Write now direct to Chicago and learn who are RELIABLE AND WHO ARE NOT.

THE BURDICK has every MODERN IMPROVEMENT, EVERY GOOD POINT OF EVERY HIGH GRADE MACHINE MADE, WITH THE DEFECTS OF NONE. MADE BY THE BEST MAKER IN AMERICA, FROM THE BEST MATERIAL.

MONEY CAN BUY SOLID QUARTER SAWED OAK DROP DESK CABINET, PIANO POLISHED, one illustration shows machine closed, desk dropping from sight to be used as a center table, stand or desk, the other open with full length table and book in place for sewing, 4 fancy drawers, latest 1899 skeleton frame, carved, paneled, embossed and decorated cabinet finish, finest nickel drawer pulls, resting on castors, ball bearings, adjustable treadle, genuine Smyth lion stand. Finest large High Arm head, positive four motion feed, self threading vibrating shuttle, automatic bobbin winder, adjustable bearings, patent tension liberator, improved loose wheel, adjustable pressure foot, improved shuttle carrier, patent needle bar, patent thread guard, head is handsomely decorated and ornamented and beautifully NICKEL TRIMMED. GUARANTEED the highest standard, most durable and absolutely accurate sewing machine made. Every known attachment is furnished and our Free Instruction Book tells just how anyone can run it and do either plain or any kind of fancy work. A 50-YEARS BINDING GUARANTEE to send with every machine. IT COSTS YOU NOTHING to see and examine this machine, compare it with those your stores offer at $40.00. Use it a month and then if not satisfied, return it at our expense and we will refund your freight spent the $15.50. WE TO REFUND YOUR $15.50 IF at any time within three months you say you are not satisfied. ORDER TO DAY. DON'T DELAY. Sears, Roebuck & Co. are thoroughly reliable.—Editor.

Address, SEARS, ROEBUCK & CO. (Inc.) Chicago, Ill.

WHY DOES A Farmer Add Phosphates To His Farm.

To aid and stimulate nature. The human system is just the same as farm; nature at times needs help, and there is nothing that equals little good whiskey to tone up a run-down system, to build up strength, bring back vitality, and to make a man feel that life is worth living after all. All whiskies are good, but some are better than others. We sell only the best, and guarantee them to be absolutely pure, and free from all impurities.

Here are some of our prices:

Anchor Rye, a good whiskey for the money	$2.00 a gal.
Cabinet Rye, can't be beat	$3.00 a gal
Bear Creek Rye, a very fine whiskey	$4.00 a gal
Gin, Rum, Kummel, Brandy $2.00, $2.50 and $3.00 per gal.	

We have some very fine California wines of 1892 vintage—Port, Sherry and Angelica at $2.00 per gallon. They are of good body and of exquisite flavor.

Remember that we pay expressage on all orders of $5.00 and over except where a transfer is necessary from one Express Company to another, when we pay expressage to point of transfer.

MAX KLEIN,

Wholesale Liquors,

82 FEDERAL ST., ALLEGHENY, PA

Send for catalogue and price list, mailed free.

SEND US ONE DOLLAR

Cut this ad. out and send to us with $1.00, and we will send you this NEW IMPROVED ACME QUEEN PARLOR ORGAN, by freight, C. O. D., subject to examination. You can examine it at your nearest freight depot, and if you find it exactly as represented, equal to organs that retail at $75.00 to $100.00, the great Chase piano case and far better than organs advertised by others at more money, pay the freight agent our special 90 days' offer price, $31.75, less the $1.00, or $30.75, and freight charges. Less than one half the price charged by others. Such an offer was never made before.

$31.75 IS OUR SPECIAL 90 DAYS' PRICE

THE ACME QUEEN is one of the most DURABLE AND SWEETEST TONED instruments ever made. From the illustration shown, which is engraved direct from a photograph, you can form some idea of its beautiful appearance. Made from solid quarter sawed oak, antique finish, handsomely decorated, ornamented, latest 1899 style. THE ACME QUEEN is 5 feet 3 inches high, 49 inches long, 23 inches wide and weighs