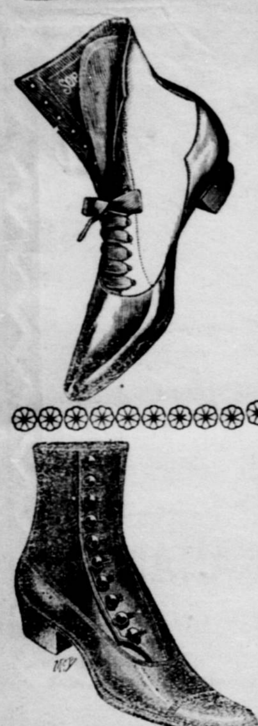

Spring Goods.

Our Entire Spring Stock Is All In.

Complete stock of the **SOROSIS** Shoes—the new shoe for women. Made of the finest Dongola, Tan and Patent Leather; also complete stock of Baker & Bowman's fine hand turn's and hand welts in Dongola and fine Russett Kid, made on the latest up-to-date lasts.

MEN'S SHOES.

The selection was never better. Very large assortment of Russett, Calf, Vici, Kid, Box Calf and Kangaroo and Patent Calf Shoes made on all the new lasts. We carry these shoes in all sizes and widths.

Our line of Misses Shoes in fine Patent Calf, Dongola and Tan in Leather or Cloth tops; also complete line Children's Shoes in the latest styles in all sizes and widths.

BOYS' SHOES.

Our line of Boys' and Youth's Shoes is very large. Being made on the same style lasts as the Men's Shoes in all the different leathers.

See Our Window Display.

JOHN BICKEL.

128 SOUTH MAIN STREET, -:- BUTLER, PA.

HUSELTON'S FAULTLESS FITTING FOOTWEAR

Latest Spring Shapes in

You've Every Reason to Watch Our Shoe Ads.

This Shoe House is in prime shape for early spring business. Whether it's a shoe at a dollar or five, it has to be the best of that particular grade.

HUSELTON'S SHOES ARE GUARANTEED.

On that basis we're bidding for and getting the shoe trade of Butler county.

Men's Spring Shoes.

The "Princeton" at $3 00.
The "Regent" at $3.50.
A shoe for men who want the best to be had, for $3.00 and $3.50.
These shoes fill all the requirements for style, durability and comfort. Side by side with the best $3.50 and $4.00 shoes going, they are WINNERS EVERY TIME.
Your favorite shape in the new Spring Styles is here in Black, Vici Kid and Calf Tan, Russia Calf and Kid.
See our Men's Tan Shoes at $1.50, $2.00 and $2.50.
Black, 90c to $2.50.

Three new spring styles in women's black and tan shoes.

All signs point to a strong "Tan" season. You'll find special interest in these particular lots of Black and Tan Shoes. Correct Spring shapes that get their introductory showing here.
The Famous "Queen Quality" at $3.00.
The "Wellesley" at $2.50,
The ' Dorothy" at $2.00.
All the toes—narrow to full—round kid or vesting tops. See our line—85c, $1.00, $1.25 and $1.50.

SHOES FOR THE BOYS AND GIRLS. Same style as the men's and women's. We sell **The Famous Mrs. Jenness Miller Shoes**. They fit the feet as nature intended. Only to be had of us.

B. C. HUSELTON'S,

Butler's Leading Shoe House. Opposite Hotel Lowry.

PAPE'S, JEWELERS.

Diamonds, watches, Clocks, Jewelery,

Silverware, Spectacles etc.

We have a large and well selected stock.

We Repair all Kinds of Watches.

If you have broken jewelery that you think beyond repairs bring it to us and we will make it as good as new.

We take old gold and silver the same as cash, allowing the highest market price.

122 S. Main St., Butler, Pa

WORTH ITS WEIGHT IN GOLD

BUT UPON PAYMENT OF ONLY **ONE DOLLAR** YOU CAN GET POSSESSION OF

The New Werner Edition

ENCYCLOPEDIA BRITANNICA.

A SUPERB LIBRARY OF 30 MASSIVE VOLUMES

So complete that it covers the entire range of human knowledge.

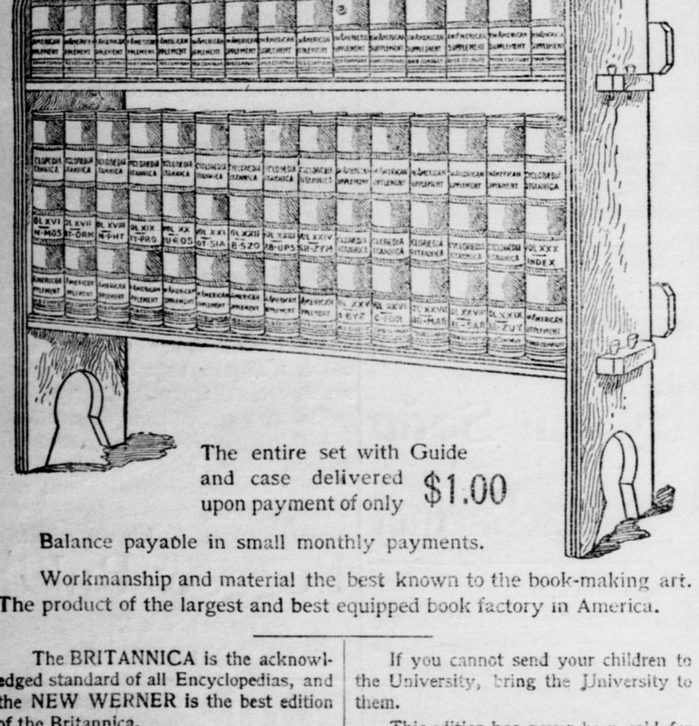

The entire set with Guide and case delivered upon payment of only **$1.00**

Balance payable in small monthly payments.

Workmanship and material the best known to the book-making art. The product of the largest and best equipped book factory in America.

The BRITANNICA is the acknowledged standard of all Encyclopedias, and the NEW WERNER is the best edition of the Britannica.

Do not put your money in old editions or poorly made books because they are cheaper. The BEST is the CHEAPEST.

Consider the advantage of a family who has this work over one which has not.

If you cannot send your children to the University, bring the University to them.

This edition has never been sold for less than $64.50. For a short time only $40.50 cash, or $45.00 on monthly payments.

ORDER NOW, and take advantage of this rare opportunity to secure this unrivalled fund of universal knowledge.

FOR SALE BY

J. H. DOUGLASS,

BUTLER PA.

Subscribe for the CITIZEN.

Men as Nurses.

There isn't one man in fifty thousand who is a good nurse. The average man feels as much out of place in a sick-room as a bull must in a china-store. His heart may be ever so full of sympathy, but his feet are heavy and his fingers clumsy.

In most cases when a woman's general health breaks down the original cause is weakness or disease of the distinctly feminine organism. The only permanent cure lies in the correction of all these disorders. Husbands should know that Dr. Pierce's Favorite Prescription is the only medicine that invariably cures all ailments of this nature without "local treatment" and "examinations." It acts directly on the delicate and important organs concerned. It makes them well and strong. It allays inflammation, heals all internal ulceration and stops debilitating drains. It soothes and tones the nerves. Found at all medicine stores. An honest druggist won't urge upon you a substitute.

"I had female trouble for many years," writes Mrs. A. Lingelbach, of Granger, Sweetwater Co., Wyoming, "and tried many physicians until I was completely discouraged. Finally I took Dr. Pierce's Favorite Prescription for six months, and I soon found that I was completely *cured*. I had been so bad I could hardly walk across the floor, but I am now well and strong, thanks to Dr. Pierce."

No family should be without Dr. Pierce's Common Sense Medical Adviser. It used to cost $1.50; now it is free. Paper-covered copy, 21 one-cent stamps, to cover mailing only; cloth binding 31 stamps. Over 1,200,000 American homes now contain copies of this great work. Address Dr. R. V. Pierce, Buffalo, N. Y.

HUMPHREYS' VETERINARY SPECIFICS

A. A. CURES } FEVERS, Lung Fever, Milk Fever.
B. B. CURES } SPRAINS, Lameness, Rheumatism.
C. C. CURES } EPIZOOTIC, Distemper.
D. D. CURES } WORMS, Bots, Grubs.
E. E. CURES } COUGHS, Colds, Influenza.
F. F. CURES } COLIC, Bellyache, Diarrhea.
G. G. Prevents MISCARRIAGE.
H. H. CURES } KIDNEY & BLADDER DISORDERS.
I. I. CURES } MANGE, Skin Diseases.
J. K. CURES } BAD CONDITION, Staring Coat.

60c. each; Stable Case, Ten Specifics, Book, &c., $7.
At druggists or sent prepaid on receipt of price.
Humphreys' Medicine Co., Cor. William & John Sts., New York. VETERINARY MANUAL SENT FREE.

NERVOUS DEBILITY,

VITAL WEAKNESS

and Prostration from Overwork or other causes.

Humphreys' Homeopathic Specific No. 28, in use over 40 years, the only successful remedy.

$1 per vial, or 5 vials and large vial powder, for $5

Sold by Druggists, or sent post-paid on receipt of price.

HUMPHREYS' MED. CO., Cor. William & John Sts., New York

The Cure that Cures

Coughs, Colds, Grippe,

Whooping Cough, Asthma, Bronchitis and Incipient Consumption, Is

OTTO'S CURE

The GERMAN REMEDY
Cures throat and lung diseases.
Sold by all druggists. 25&50cts

PURE BLOOD.

Pure blood means life, health, vigor—no room for disease where the veins are filled with rich, red corpuscles.

Lindsey's Improved Blood Searcher

Makes pure blood—cures scrofula, erysipelas, pimples, boils, sore eyes, scald head—blood diseases of all forms. Here's proof:

MESSOPOTAMIA, OHIO.
Dr. Lindsey's Blood Searcher has worked wonders with me. I have been troubled with *Scrofula for thirty years* but I find that Dr. Lindsey's Blood Searcher will effect a permanent cure in a short time. It's wonderful.
C. W. LINSCOTT.

W. J. GILMORE CO. PITTSBURG, PA.

At all Druggists. $1.00.

PILES Dr. Williams' Indian Pile Ointment will cure Blind, Bleeding and Itching Piles. It absorbs the tumors, allays the itching at once, acts as a poultice, gives instant relief. Dr. Williams' Indian Pile Ointment is prepared for Piles and Itching of the private parts. Every box is warranted. By druggists, by mail on receipt of price. 50 cents and $1.00. WILLIAMS MANUFACTURING CO., Props., Cleveland, Ohio.

For Sale by D. H WULLER.

THE BEST SPRING TONIC

recommended and endorsed by noted physicians, is a moderate use of pure and wholesome liquors. We are importors and handle only the best brands of wines, whiskeys, etc. If you are dissatisfied with the wines and liquors you have been getting, give ours a trial.

Prices lowest for pure goods:

FINCH, GUCKENHEIMER, GIBSON, LARGE, MT. VERNON, DILLINGER, OVERHOLT, THOMPSON, BRIDGEPORT.

Any of the above brands of whiskey, unadulterated, 6 years old, $1.00 per full qt.; 6 qts., $5.00.

GRANDFATHER'S CHOICE,

a whiskey guaranteed 3 years old, $2.00 per gal. On C. O. D. or mail orders of $5.00 or over we box and ship promptly; express charges prepaid.

We have no agents to represent us. Send orders direct and save money.

ROBERT LEWIN & CO.,

411 Water Street,

Telephone, 2179. Pittsburg, Pa.

Opposite B & O. Depot.

Time to Buy a Bike.

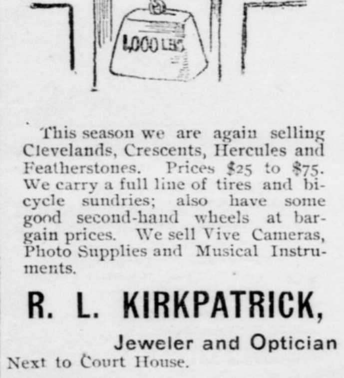

This season we are again selling Clevelands, Crescents, Hercules and Featherstones. Prices $25 to $75. We carry a full line of tires and bicycle sundries; also have some good second-hand wheels at bargain prices. We sell Vive Cameras, Photo Supplies and Musical Instruments.

R. L. KIRKPATRICK,

Jeweler and Optician

Next to Court House.

WANTED—SEVERAL TRUSTWORTHY PERSONS in this state to manage our business their own and nearby counties. It is mainly office work conducted at home. Salary straight $900 a year and expenses—definite, bonafide, no more, no less salary. Monthly 5. References. Enclose self-addressed stamped envelope Herbert E. Hess, Prest. pt. M. Chicago.

THE CITIZEN.

The State Treasury.

(Phil'a Times.)

The fundamental error of the posecution, for which District Attorney Rothermel was not responsible, was the assumption that a conspiracy could be inferred by the political and business operations of political leaders which have been as open as noonday in this State for half a century. There never was a conspiracy to use the public money unlawfully, for the reason that there was no need for such conspiracy. All parties and all leaders who have had control of the Treasury of our State for fifty years past have held the Treasury as a great engine of political power and generally of profit. Without the pretense of concealment, the leaders who control the election of a State Treasurer could control his deposits and thereby, when necessary, if sufficiently credited with the banking institutions, obtain discounts which others in the regular course of business could not obtain, and all this has been done as visibly to the public as the sunlight of an unclouded noonday. The use of the State money for profit has always been unlawful, but not more so than the use of political power to control public honors and emoluments to serve individual or political ends. A criminal conspiracy means much more than the political combinations which are made and confronted in the political conflicts of each year without attempt at disguise.

It is not disputed that our Treasury system in Pennsylvania has been a loose, corrupt and profligate one. It has debauched our politics; it has given individual favors to political leaders as they in turn would unhorse each other, and it continued until two years ago, when a most unwilling Legislature was compelled to bow to aroused public sentiment and place our Treasury on a business basis and compel its profits to inure to the State. Our Treasury has long been a seething cauldron of corruption and favoritism, but it was made and continued so by political mastery won in open day and in face to face conflict, and the criminal element of conspiracy was unknown in it. It is not suprising, therefore, that the fierce partisan accusation made against Quay as a conspirator to rob the State of its legimate profits for deposits, was dissipated like the mists of the morning before the sunlight of the law.

If Senator Quay has been guilty of a conspiracy to use the money of the State unlawfully, there is hardly a single banker in this city, and few throughout the State, who have not been at one time or other guilty of like lawlessness and should have been sent to prison by the criminal courts. Men with political power could control State deposits when there were millions of idle money in the Treasury, as was common some years ago; and times without number such deposits have been obtained for particular banks or bankers who, because of the deposits given made liberal discounts to those who controlled the deposits; and yet every such transaction was a criminal conspiracy and should have been punished by the law if Senator Quay was a conspirator to that end. This trial has cleared up the political atmosphere that has been made foggy by the fiercest factional conflict, and the courts will not likely be soon summoned again to the support of those who are too feeble or too cowardly to make a successful battle against political leadership.

Senator Quay's acquittal will be accepted by all as a complete personal vindication, and the several other indictments against him and his son will doubtless be nol prossed at an early day, as no Judge in this city, since the retirement of Gordon, would be likely to permit a rehearing of the case. But those who assume it means the re-election of Mr. Quay to the Senate and the restoration of his absolute political mastery in the State, have little appreciation of the political conditions which exist entirely independent of the criminal prosecutions. If the legislature were in session today, Senator Quay's acquittal would not bring a single vote to him that was cast against him the day before adjournment, and while he is unquestionably strengthened in his political position by his acquittal, the vital issue that divides his party is over and above all issues involved in the criminal prosecution.

As a house-hold medicine the work and worth of Hood's Sarsaparilla are known the world-wide.

The following problem was submitted at a recent examination for graduation in a neighboring township. A tin peddler cheats a farmer's wife out of 11 cents on her rags and 17 cents on a calf skin, while she works off two dozen bad eggs on him at 14 cents and stuffs a pound of hen feathers in a sack of goose feathers she sells at 40 cents a pound. Now how much is that tin peddler ahead?

There are now 5,000 vocations open to women. One is marriage; the others are of minor importance.—Ex.

People who honestly tell other people of their faults may mean well, but they never run ahead of their tickets at the polls.—Ex.

HOOD'S PILLS cure Liver Ills, Biliousness, Indigestion, Headache. Easy to take, easy to operate. 25c.

"Some one asks what it is from which maple sugar is made. I answer it is the frost that accumulates in the pores of the sugar maple, and warm weather melts or liquifies it when it drops in the pails and is made into sugar or syrup. The theory that prevails in the minds of quite a number that sugar is made from sap is ill founded from the fact that as soon as the sap rises sugar-making ceases, and what little sap that is obtained makes a terrible stuff not fit to be used."—Ex.

We notice by the New York and Philadelphia paper that the horse market in those cities is growing better every day. Farmers about here are holding their horses a little higher. Buyers claim to be offering as high prices as the market justifies.

The tendency to use initials instead of words sometimes brings out newspaper headlines liable to attract especial attention. This was the case in a notice in an exchange which read: "R. A. M. Meeting."

RHEUMATISM CURED IN A DAY.

"Mystic Cure" for Rheumatism and Neuralgia radically cures in 1 to 3 days. Its action upon the system is remarkable and mysterious. It removes at once the causes and the disease immediately disappears. The first dose greatly benefits; 75 cents. Sold by J. C. Redic, and J. F. Balph Druggists Butler Apr 96.

KEELEY CURE.

LIQUOR AND OPIUM HABITS.

Removes all desire and appetite, builds up the system, renews health and vigor, brightens the intellect and fits one for business.

THE ONLY KEELEY INSTITUTE Booklet free. IN WESTERN PENNSYLVANIA.

The Keeley Institute, 4246 Fifth Ave. Pittsburg, Pa.

Mrs. J. E. Zimmerman.

An Unparalleled Bargain Opportunity.

LADIES' SUIT BARGAINS.

Don't wait too late in the season if you want a stylish ready-to-wear tailor-made Jacket Suit, but come make a selection while stock is complete. Ladies' Separate Jackets and Skirts, Misses' and Children's Jacket Suits, Ladies' Shirt Waists and Wrappers, Misses' Shirt Waists.

Ladies' Covert Cloth Suits, lined throughout $5.00
Ladies' Covert Cloth Suits, silk-lined Jacket 6.75
Ladies' All-wool Covert Cloth Suits, silk-lined Jacket 10.00
Ladies' All-wool Venitian Cloth silk-lined Jacket 13.50
Ladies' All-wool Venitian Cloth silk-lined Jacket 16.50

All the above priced suits come in tan and browns, blues, blacks and grays.

MILLINERY BARGAINS.

An Opportunity to Get Just What You Want at Just What You Want to Pay.

In no previous season have we been able to collect an assortment so well adapted to the wants of our patrons, A beautiful lot of fashionable and artistically trimmed Hats at 98c, $1.50, $2.00, $2.50 up to $10.00. We also offer some very unusual values in untrimmed Hats a few of which only we have room to mention: Ladies' Untrimmed Hats 50c to $3.50; Misses' and Children's Untrimmed Hats 19c, 25c, 50c, 75c to $1.50.

DRESS GOODS BARGAINS.

Your purse will open quickly when you see the splendid opportunities we offer in our Dress Goods Department: All-wool Serges, black and colored, 25c: and new shades in Covert Cloths and Novelty Dress Goods at 50c; beautiful black Crepons 50c to $2.50 per yard. Our stock of dress goods silks, satins, wash fabrics, notions, underwear and hosiery was never more complete, never priced less, never better values. Come and look at our goods; they will verify our statements.

SILK WAIST BARGAINS.

A beautiful tucked plain Satin Waist in all the new shades—violet, cyrano, royal blue, cardinal and black—at $2.98; value $5.00. Also an elegant assortment of black and fancy colored Taffeta Silk Waists at prices that will convince you where a dollar reaches farthest.

Mrs. J. E. Zimmerman.

That Dizzy Feeling

Indicates that there is something wrong with the system, it is a warning sign and should be heeded, a good tonic is required and neglect may mean something serious.

In our SARSAPARILLA COMPOUND we offer the best tonic and blood purifier in the whole list of remedies. it is carefully prepared of pure drugs and will give tone and vigor to the whole system. It is the Ideal spring medicine.

Redick & Grohman

Prescription Druggists.

109 N. Main St., Butler, Pa.

'A FAIR FACE MAY PROVE A FOUL BARGAIN." MARRY A PLAIN GIRL IF SHE USES

SAPOLIO

PROFESSIONAL CARDS.

NEWTON BLACK,
ATTORNEY AT LAW
Office on South Diamond Street.

H. H. GOUCHER,
ATTORNEY AT LAW.
Office in Mitchell building.

ALEX RUSSELL,
ATTORNEY AT LAW.
Office with Newton Black, Esq. South Diamond Street.

COULTER & BAKER,
ATTORNEYS AT LAW.
Room B., Armory building.

JOHN W. COULTER,
ATTORNEY-AT-LAW.
Wise building, N. Diamond St., Butler. Special attention given to collections and business matters.
Reference: Butler Savings Bank, or Butler County National Bank.

J. B. BREDIN,
ATTORNEY AT LAW.
Office on Main St. near Court House.

A. T. BLACK,
ATTORNEY AT LAW.
Room J.—Armory building.

J. M. PAINTER,
ATTORNEY AT LAW.
Office between Postoffice and Diamond

C. F. L. McQUISTION,
CIVIL ENGINEER AND SURVEYOR,
Office near Court House.

DR. C. ATWELL,
Office 106 W. Diamond St., [Dr. Graham's old office.]
Hours 7 to 9 a. m. and 1 to 3 and 7 to 8 p. m.

W. H. BROWN,
HOMOEOPATHIC PHYSICIAN AND SURGEON.
Office 236 S. Main St., opp. P. O.
Night calls at office.

SAMUEL M. BIPPUS,
PHYSICIAN AND SURGEON
200 West Cunningham St.

L. BLACK,
PHYSICIAN AND SURGEON.
New Troutman Building, Butler Pa.

G. M. ZIMMERMAN
PHYSICIAN AND SURGEON
Office No. 45, S. Main street, over City Pharmacy.

DR. N. M. HOOVER
137 E. Wayne St., office hours, 10 to 12 a. m. 1 and to 3 p. m.

H. W. WICK,
DENTIST.
Has located in the new Stein building, with all the latest devices for Dental work.

DR. J. E. FAULK,
DENTIST,
Painless extraction—No Gas—Crown and bridge work a specialty.
Office—Room No. 1, new Bickel building.

J. J. DONALDSON,
DENTIST.
Artificial Teeth inserted on the latest improved plan. Gold Fillings a specialty. Office over Miler's Shoe Store.

DR. S. A. JOHNSTON,
DENTIST.
Gold Fillings Painless Extraction of Teeth and Artificial Teeth without plates a specialty, Nitrous Oxide or Vitalized Air or Local næsthetics used.
Office over Millers grocery, east of Lowry house.

DR. W. P. McILROY,
DENTIST.
Formerly known as the "Peerless Painless Extractor of Teeth." Located permanently at 111 East Jefferson St., Opposite Hotel Lowry, Butler. Will do dential operations of all kinds by the latest devices and up-to-date methods

DR. CHAS. R. B. HUNT,
PHYSICIAN AND SURGEON,
Eye, ear, nose and throat a specialty,
240 South Main St.

V. McALPIN,
DENTIST,
Now permanently in Bickel Building, with a reliable assistant, and facilities for best and prompt work.
People's Phone for Drs. V. or J. McAlpin—House No. 330; office No. 340.

Butler Business College.

COURSES.

1—Practical Book-keepers. 2—Expert Accountants. 3—Amanuensis Shorthand. 4—Reporters Shorthand. 5—English. 6—The Languages.

Branches Taught.

Book-keeping, single and double entry, business writing, business spelling, business grammer, business arithmetic, commercial law, lightning calculations, business correspondence, business forms and customs, detection of counterfeit money and fraudulent notes, shorthand, typewriting, dictation, speed work, reporting expedients, duplicating, actual correspondence in the college office, reading, writing, arithmetic, spelling, grammar, geography, history, Latin, German, Greek, Hebrew, Civil Government, Descriptive Economics.

Fall term begins Sept. 1, 1899, Write for descriptive circulars, catalogue, etc. Our reference are: Hon. Judge Greer, Hon. Joseph Hartman, Wm. Campbell, Jr., John Berg, Andrew Brymer, etc., etc, and a large number of worthy graduates who are filling responsible positions.

All language work will be under the direction of Rev. Chas. Glatzert, after May 1st. Address

A. F. REGAL, Prin.,

319-327 S. Main St., Butler, Pa.
Peoples' Phone 271.
Bell 174.

AMATEUR PHOTOGRAPHY

By means of the Kodak has reached the perfect stage.

So simple that a child can operate it—and the prices within the reach of everyone.

We keep the largest and most complete line in town of Photo Supplies and the only genuine Eastman Kodak, Dry Plates, Films, Developing Powders, Chemicals, Trays, Mounts, Printing Frames, Printing Papers, Flash Powders, Albums, and all kinds of supplies at

DOUGLASS'

BOOK STORE.

Near P. O

Peoples Phone 162.

SEND US ONE DOLLAR and this ad. and we will send you this big 325-lb. new 1899 pattern high-grade RESERVOIR COAL AND WOOD COOK STOVE, by freight C.O.D., subject to examination. Examine it at your freight depot and if found perfectly satisfactory and the greatest Stove BARGAIN you ever saw or heard of, pay the FREIGHT AGENT our SPECIAL PRICE, **$13.00** less the $1.00 sent with order or $12.00 and freight charges.

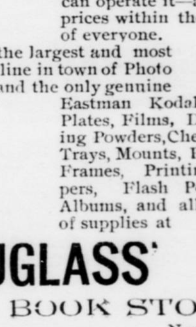

WRITE FOR OUR BIG FREE STOVE CATALOGUE.

This stove is size No. 8, oven is 16½x18x11, top is 42x23; made from best pig iron, extra large flues, heavy covers, heavy linings and grates, large oven shelf, heavy tin-lined oven door, handsome nickel-plated ornamentations and trimmings, extra large deep, genuine Standish porcelain lined reservoir, handsome large ornamented base. Best coal burner made, and we furnish FREE an extra wood grate, making it a perfect wood burner. WE ISSUE A BINDING GUARANTEE with every stove and guarantee safe delivery to your railroad station. Your local dealer would charge you $25.00 for such a stove, the freight is only about $1.00 for each 500 miles, so we save you at least $10.00. Address,

SEARS, ROEBUCK & CO. (INC.) CHICAGO, ILL.

(Sears, Roebuck & Co. are thoroughly reliable.—Editor.)

EGGS FOR HATCHING

Buff Leghorns, Buff and Barred Plymouth Rocks
One dollar for fifteen.
HOWARD W. EDMONDS,
Annandale, N. J.

RAILROAD TIME TABLES

P., Bessemer & L E.

Trains depart: No 14, at 9:40 A. M; No. 2, at 5:40 P. M. Butler time.

Trains arrive: No. 1, 10:00 A. M; No. 11, 3:00 P. M. Butler time.

No. 14 runs through to Erie and connects with W. N. Y. & P. at Huston Junction for Franklin and Oil City, and with N. Y. L. E. & W. at Shenango for all points east. No. 2 runs throughto Greenville and connects with W. N. Y. & P. for Franklin and Oil City. W. R. TURNER, Ticket Agent.

PITTSBURG & WESTERN Railway. Schedule of Passenger Trains in effect Nov. 20, 1898. BUTLER TIME.

	Depart.	Arrive.
Allegheny Accommodation	6 25 A.M	9 17 A.M
Allegheny Express	8 15 "	9 32 "
New Castle Accommodation		9 17 "
Akron Mail	8 15 A.M	7 03 P.M
Allegheny Accommodation	10 05 "	12 18 "
Allegheny Express	3 15 P.M	5 20 "
Pgh, Balt. and New York Express	10 45 am	"
Chicago Express	3 35 pm	11 50 am
Allegheny Mail	5 42 "	7 45 pm
Allegheny "Flyer"		7 03 "
Ellwood Accommodation	5 42 "	7 03 "
Chicago Limited	5 42 "	9 17 A.M
Kane and Bradford Mail	9 50 A.M	5 20 P.M
Clarion Accommodation	5 35 P.M	9 36 A.M
Cleveland and Chicago Express	6 25 am	
SUNDAY TRAINS.		
Allegheny Express	8 15 A.M	9 32 A.M
Allegheny Accommodation	5 42 P.M	5 20 P.M
New Castle Accommodation	8 15 A.M	7 03 "
Chicago Express	4 05 P.M	11 50 am
Allegheny Accommodation		7 03 pm

Train arriving at 5.20 p.m. leaves B. & O. depot Pittsburg at 3.40 p.m and P. & W., Allegheny at 3.50 p. m.

On Saturdays a train, known as the theatre train, will leave Butler at 5.45 p. m., arriving at Allegheny at 7.20; returning leave Allegheny at 11.30 p. m.

Pullman sleeping cars on Chicago Express between Pittsburg and Chicago.

For through tickets to all points in the west, northwest or southwest and information regarding routes, time of trains, etc. apply to

W. R. TURNER, Ticket Agent, Butler, Pa.
R. B. REYNOLDS, Sup't, Foxburg, Pa.
C. W. BASSETT, G. P. A., Allegheny, Pa

PENNSYLVANIA RAIL ROAD.

WESTERN PENNSYLVANIA DIVISION.

SCHEDULE IN EFFECT NOV. 21, 1898.

SOUTH.	WEEK DAYS A. M.	A. M.	A. M.	P. M.	P. M.
BUTLER .... Leave	6 25	8 05	11 15	2 35	5 05
Saxonburg .... Arrive	6 54	8 30	11 38	3 00	5 28
Butler Junction.. "	7 27	8 53	12 02	3 25	5 53
Butler Junction... Leave	7 30	8 53	12 22	3 25	5 53
Natrona .... Arrive	7 38	9 01	12 30	3 35	6 02
Tarentum	7 42	9 07	12 35	3 42	6 07
Springdale	7 50	9 16	12 45	3 52	.....
Claremont	.....	9 30	1 02	4 06	6 27
Sharpsburg	8 07	9 36	1 11	4 12	6 32
Allegheny	8 20	9 48	1 25	4 25	6 43
	A. M.	A. M.	P. M.	P. M.	P. M.

SUNDAY TRAINS.—Leave Butler for Allegheny City and principal intermediate stations at 7:35 a. m., and 5:00 p. m.

NORTH.	WEEK DAYS A. M.	A. M.	A. M.	P. M.	P. M
Allegheny City .... leave	7 00	9 00	11 25	2 30	6 10
Sharpsburg	7 11	9 12	11 37	2 45	....
Claremont	....	9 19	11 44	2 53	....
Springdale	....	9 30	11 56	3 10	6 37
Tarentum	7 34	9 39	12 07	3 23	6 46
Natrona	7 39	9 43	12 12	3 31	6 51
Butler Junction.... arrive	7 46	9 50	12 22	3 45	7 00
Butler Junction.... leave	7 46	9 50	12 25	4 07	7 00
Saxonburg	8 15	10 15	12 49	4 36	7 24
BUTLER ...... arrive	8 40	10 38	1 17	5 05	7 50
	A. M.	A. M.	P. M.	P. M.	P. M

SUNDAY TRAINS.—Leave Allegheny City for Butler and principal intermediate stations at 7:20 a. m. and 9:30 p. m.

WEEK DAYS. P. M.	A. M.		FOR THE EAST.		WEEK DAYS. P. M.	P M.
2 35	6 25	lv	BUTLER	ar	10 38	1 17
3 25	7 27	ar	Butler Junction	lv	9 50	12 25
4 00	7 46	lv	Butler Junction	ar	8 30	12 08
4 05	7 49	ar	Freeport	lv	8 28	12 06
4 09	7 53	"	Allegheny Junction	"	8 24	12 01
4 21	8 04	"	Leechburg	"	8 09	11 49
4 40	8 21	"	Paulton (Apollo)	"	7 53	11 32
5 08	8 51	"	Saltsburg	"	7 30	11 09
5 41	9 22	"	Blairsville	"	7 00	10 40
5 50	9 30	"	Blairsville Intersection	"	5 56	10 10
8 50	11 40	"	Altoona	"	3 15	8 00
1 00	3 10	"	Harrisburg	"	11 45	3 00
4 30	6 23	"	Philadelphia		8 30	11 20
A. M.	P. M.				A. M.	P. M

On Sunday, train leaving Butler 7:35 a. m., connects for Harrisburg, Altoona and Philadelphia.

Through trains for the east leave Pittsburg (Union Station), as follows:—

Atlantic Express,	daily	2:50 A.M
Pennsylvania Limited	"	7:15 "
Day Express,	"	7:30 "
Main Line Express,	"	8:00 "
Harrisburg Mail,	"	12:45 P.M
Philadelphia Express,	"	4:50 "
Mail and Express daily. For New York only. Through buffet sleeper; no coaches		7:00 "
Eastern Express,	"	7:05 "
Fast Line,	"	8:30 "
Pittsburg Limited, daily, with through coaches to New York, and sleeping cars to New York, Baltimore and Washington only. No extra fare on this train		10:00 "
Philad'a Mail, Sundays only		8:40 A.M

For Atlantic City (via Delaware River Bridge, all-rail route), 8:00 A.M, and 8:30 P.M, daily.

For detailed information, address Thos. E. Watt, Pass. Agt. Western District, Corner Fifth Avenue and Smithfield Street, Pittsburg, Pa.

J. B. HUTCHISON, General Manager. J. R. WOOD, Gen'l Pass'r. Agent.

Now is The Time to Have Your Cothing CLEANED or DYED

If you want good and reliable cleaning or dyeing done, there is just one place in town where you can get it, and that is at

The Butler Dye Works

216 Center avenue.

We do fine work in outdoor Photographs. This is the time of year to have a picture of your house. Give us a trial.

Agent for the Jamestown Sliding Blind Co.—New York.

R. FISHER & SON.

TAFT'S PHILADELPHIA DENTAL ROOMS. 39 - 5th Ave., Pittsburg, Pa. We're PRACTICAL ... doing the CROWN and BRIDGE work of Pittsburg—WHY NOT DO YOURS? Gold CROWNS and BRIDGE work reduced to $5 PER TOOTH. Also the best set of Teeth made, ONLY $8.

WANTED---A Reliable MAN

of good address to solicit business from property-owners. Any well known person willing to work, can make $10 to $15 weekly. Commission or salary, paid weekly. Address for particulars, mentioning this paper. CHARLES H. CHASE, Rochester, N. Y.

Duff's College

Gives a specialized Bread-winning Education.

FOR CIRCULARS ADDRESS, P. DUFF & SONS, 244 Fifth Avenue, PITTSBURG, PA.

Pearson B. Nace's

Livery Feed and Sale Stable

Rear of

Wick House, Butler, Penn'a.

The best of horses and first class rigs always on hand and for hire.

Best accommodations in town for permanent boarding and transient trade. Special care guaranteed.

Stable Room For 65 Horses.

A good class of horses, both drivers and draft horses always on hand and for sale under a full guarantee; and horses bought upon proper notification by

PEARSON B. NACE,

Telephone, No. 219.

M. C. WAGNER,

ARTIST PHOTOGRAPHER,

139 South Main street.

Over Shaul & Nast's Clothing Store

SPRING D. T. Pape, **SPRING**

The Leading Millinery House of Butler County.

We wish to Announce to the Public The Arrival of our

SPRING MILLINERY

All are invited to call and inspect the finest line of millinery ever brought to our city.

Complete Line of Mourning Goods Always on Hand

122 S. Main St **D. T. Pape,** BUTLER, PA.

House Keepers Give Ear

Now is the time you will be buying WALL PAPER.

Have you considered where you are going to buy it?

If you have not yet seen our LARGE STOCK of all the Latest Designs, Colorings, Tapestries, Berlaps, Pressed and Metal Effects, etc. It will pay you to do so at once. Our large stock was never so complete as it is to day. Don't take our word for it but call and see for yourself and be convinced. We have the goods and it is no trouble to show them. We also carry a large line of ROOM MOULDINGS to match all colors of paper.

Stationery. Window Shades,

Paints, Oils and Varnishes, etc

Picture and Mirror Framing a Specialty.

A large line of unframed pictures. Call and see them.
Contract painting and paper hanging.
We lead and others follow.

Patterson Bros.,

236 North Main Street, Butler, Pa.
Wick Building. Peoples' Phone 400

WHY DOES A Farmer Add Phosphates To His Farm.

To aid and stimulate nature. The human system is just the same as farm; nature at times needs help, and there is nothing that equals a little good whiskey to tone up a run-down system, to build up strength, bring back vitality, and to make a man feel that life is worth living after all. All whiskies are good, but some are better than others. We sell only the best, and guarantee them to be absolutely pure, and free from all impurities.

Here are some of our prices:

Anchor Rye, a good whiskey for the money ...... $2.00 a gal.
Cabinet Rye, can't be beat ...... $3.00 a gal
Bear Creek Rye, a very fine whiskey ...... $4.00 a gal
Gin, Rum, Kummel, Brandy $2.00, $2.50 and $3.00 per gal.

We have some very fine California wines of 1892 vintage—Port, Sherry and Angelica at $2.00 per gallon. They are of good body and of exquisite flavor.

Remember that we pay expressage on all orders of $5.00 and over except where a transfer is necessary from one Express Company to another, when we pay expressage to point of transfer.

MAX KLEIN,

Wholesale Liquors,

82 FEDERAL ST., ALLEGHENY. PA

Send for catalogue and price list, mailed free.

NEARLY

Fifty-eight Years Old!!!

It's a long life, but devotion to the true interests and prosperity of the American People has won for it new friends as the years rolled by and the original members of its family passed to their reward, and these admirers are loyal and steadfast today, with faith in its teachings, and confidence in the information which it brings to their homes and firesides.

As a natural consequence it enjoys in its old age all the vitality and vigor of its youth, strengthened and ripened by the experiences of over half a century.

It has lived on its merits, and on the cordial support of progressive Americans.

It is "The New-York Weekly Tribune," acknowledged the country over as the leading National Family Newspaper.

Recognizing its value to those who desire all the news of the State and Nation, the publisher of "THE CITIZEN" (your own favorite home paper) has entered into an alliance with "The New-York Weekly Tribune" which enables him to furnish both papers at the trifling cost of $1.50 per year.

Every farmer and every villager owes to himself, to his family, and to the community in which he lives a cordial support of his local newspaper, as it works constantly and untiringly for his interests in every way, brings to his home all the news and happenings of his neighborhood, the doings of his friends, the condition and prospects for different crops, the prices in home markets, and, in fact, is a weekly visitor which should be found in every wide-awake, progressive family.

Just think of it! Both of these papers for only $1.50 a year.

Send all subscriptions to THE CITIZEN, Butler Pa.

SEND US ONE DOLLAR

Cut this ad. out and send to us with $1.00, and we will send you this NEW IMPROVED ACME QUEEN PARLOR ORGAN, by freight C. O. D., subject to examination. You can examine it at your nearest freight depot, and if you find it exactly as represented, equal to organs that retail at $75.00 to $100.00, the greatest value you ever saw and far better than organs advertised by others at more money, pay the freight agent our special 90 days' offer price, $31.75, less the $1.00, or $30.75, and freight charges.

$31.75 IS OUR SPECIAL 90 DAYS' PRICE Less than one-half the price charged by others. Such an offer was never made before. THE ACME QUEEN is one of the most DURABLE AND SWEETEST TONED instruments ever made. From the illustration shown, which is engraved direct from a photograph, you can form some idea of its beautiful appearance. Made from solid quarter sawed oak, antique finish, handsomely decorated and ornamented, latest 1899 style. THE ACME QUEEN is 6 feet 5 inches high, 42 inches long, 23 inches wide and weighs 350 pounds. Contains 5 octaves, 11 stops, as follows: Diapason, Principal, Dulciana, Melodia, Celeste, Cremona, Bass Coupler, Treble Coupler, Diapason Forte and Vox Humana; 2 Octave Couplers, 1 Tone Swell, 1 Grand Organ Swell, 4 Sets Orchestral Toned Resonatory Pipe Quality Reeds, 1 Set of 37 Pure Sweet Melodia Reeds, 1 Set of 37 Charmingly Brilliant Celeste Reeds, 1 Set of 24 Rich Mellow Smooth Diapason Reeds, 1 Set of 24 Pleasing Soft Melodious Principal Reeds. THE ACME QUEEN action consist of the celebrated Newell Reeds, which are only used in the highest grade instruments, fitted with Hammond Couplers and Vox Humana, also best Dolge felts, leathers, etc., bellows of the best rubber cloth, 3-ply bellows stock and finest leather in valves. THE ACME QUEEN is furnished with a 10x14 beveled plate French mirror, nickel plated pedal frames, and every modern improvement. We furnish free a handsome organ stool and the best organ instruction book published.

GUARANTEED 25 YEARS. With every ACME QUEEN ORGAN we issue a written binding 25-year guarantee, by the terms and conditions of which if any part gives out we repair it free of charge. Try it one month and we will refund your money if you are not perfectly satisfied. 500 of these organs will be sold at $31.75. ORDER AT ONCE. DON'T DELAY.

OUR RELIABILITY IS ESTABLISHED If you have not dealt with us ask your neighbor about us, write the publisher of this paper or Metropolitan National Bank, or Corn Exchange Nat. Bank, Chicago, or German Exchange Bank, New York, or any railroad or express company in Chicago. We have a capital of over $700,000.00, occupy entire one of the largest business blocks in Chicago, and employ nearly 2,000 people in our own building. WE SELL ORGANS AT $22.00 and up; PIANOS, $116.00 and up; also everything in musical instruments at lowest wholesale prices. Write for free special organ, piano and musical instrument catalogue. Address, (Sears, Roebuck & Co. are thoroughly reliable.—Editor.)

SEARS, ROEBUCK & CO. (Inc.), Fulton, Desplaines and Wayman Sts., CHICAGO, ILL.

Dietz Driving Lamp

IT is the only perfect one.
IT throws all the light straight ahead from 200 to 300 feet.
IT looks like a locomotive headlight.
IT gives a clear white light.
IT burns kerosene (Coal Oil)

It will not blow nor jar out

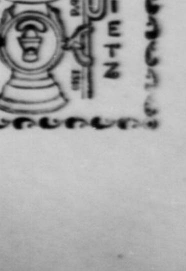

SPECIAL OFFER. CUT THIS ADVERTISEMENT OUT and send it to us and we will send book describing our lamp, and will agree to send you one single lamp or a pair at our wholesale price (very much less than the retail price).

R. E. DIETZ COMPANY, 60 Laight St., New York.

ESTABLISHED 1840.