No Difference

No difference to you how we got them—but we got them. A whole lot of watches which we cannot wear out ourselves, and not being in the watch business we decided to give them to our customers. These watches are not toy watches but good reliable timekeepers and handsome. Now we will give one of these watches to any person buying at our store until further notice, blankets, robes, sleigh, buggy or wagon harness or other goods, amounting to $10 or over at one time. We charge you nothing for the watch—it is a present for you—of course you can readily see that if the watch cost us even a dollar or two we could not afford to do it, but to be can-

WATCHES ✻FREE✻ did about the matter we happen to get the whole lot for what we considered nearly noth- **WATCHES** ✻FREE✻

ing, and can afford to be liberal with them. But do not let this lead you to believe they are worthless—we carry one ourselves and find them good reliable timekeepers. Here now is a good chance to get a watch for nothing because we give you the goods you buy at least 10 per cent. less than you can buy them elsewhere, which would mean $11 worth of goods for $10 and a good watch for good fellowship. Call and see for yourself.

Martincourt & Co.

S. B. Martincourt.

J. M. Leighner.

BICKEL'S

Fall and Winter Stock Arriving Daily.

Our large Fall and Winter stock has all arrived, and open and ready for your inspection.

Owing to the Large

orders which we placed early with the manufacturers we are able to get lower prices and a better assortment of boots and shoes than ever before, this means we will sell you good reliable footwear away down.

In Men's Shoes

—we have fine Patent Leathers—fine Calf and Kangaroo shoes in light and medium soles—we have Enamels, Calfskin and heavy Russia Calf shoes in leather or linen lined—see our warranted waterproof shoes—a heavy buckskin shoe, leather lined extended heavy hand sewed sole.

Complete Stock of

handmade and eastern box toe boots and shoes in any thickness sole you may want. Several different styles of oil grain and kip boots and shoes in men's, boy's and youth's sizes.

In Ladies Shoes

we have many new and pretty styles in hand-turned McKays and hand-weltrole sewed shoes—fine dongola—box calfs—winter tans—enamels and patent leatner shoes—large assortment of Ladie's and Misses' every day shoes of all kinds.

Balance of our summer stock to be closed out regardless of cost as we need the room.

A large stock of slippers and oxford ties included in this great reduction sale.

Three Large Sample Counters

filled with interesting bargains. Sole leather cut to any amount you may wish to purchase.

JOHN BICKEL.

128 S. MAIN St. BUTLER, PA.

The Wise Grocer.

Will try to induce his customers to buy the very best groceries in the market, because by so doing he makes a sale that will give satisfaction, and it is the pleased and satisfied customer who builds up the grocer's business. We have some of the very best goods obtainable which we sell as close as any house in the county. Leave us your order and we guarantee satisfaction.

The Butler Produce Co.,

C L MOORE, rop'r

130 W. Jefferson St., Butler, Pa

IF YOU GET IT AT THE BUTLER PRODUCE IT'S FRESH.

Fall and Winter Opening,

Thursday, Friday, and Saturday,

SEPT. 30, OCT. 1-2.

OF

Ladies' Large Hats, Round Hats, Bonnets and Childrens Hats. Being the most practical and best assortment of patterns and hats trimmed in our own work room, we have ever shown. Goods shown cheerfully if you are ready to buy or not.

MARKS,'

108 S. Main St., one door South of Butler Savings Bank.

WHILE YOU ARE WAITING

For your prescription don't fail to look over our line of perfumes, we have received some very fine ones lately, and will be pleased to have you examine them.

We also have a very large assortment of tooth brushes made expressly for us which bear our stamp, these brushes we guarantee and request the return of any that prove unsatisfactory.

You may need something for your chapped hands and face, and if so we recommend Cydonium Cream as a fine toilet preparation.

REDICK & GROHMANN

DRUGGISTS.

PEOPLES PHONE. 114. BUTLER PA

Buy a Buggy

that's reliable when you do buy one.

Fredonia Buggies

have everything in their favor—beauty, stability, ease. You can find this out by looking at them. Your dealer sells them.

Made by FREDONIA MFG. Co. Youngstown, O.

THE WEDDING RING.

Death lurks in every place in this "vale of tears." There is no happiness, no joy, no gaiety, no success, no sorrow and no failure that may not secrete him. A favorite hiding place for death, where women are concerned, is in the very happiness and rapture of wifehood and the sacred joy of motherhood. But too frequently there is death in the embrace of love, and the first touch of baby-fingers is succeeded by the chilly grasp of the grim destroyer.

If wives and mothers would only resort to the right remedy when they suffer from weakness and disease of the delicate and important feminine organs that are baby's threshold to life, there would be fewer husbands bereft, and fewer homes saddened by an infant's loss. Dr. Pierce's Favorite Prescription makes the feminine organs strong, healthy and vigorous. It fits for wifehood and motherhood. It banishes the maladies of the period of suspense, and makes baby's entry to the world easy and comparatively painless. An honest druggist will not try to induce a customer to take an inferior substitute for this great remedy, for the sake of extra profit.

"Mrs. Seagle was a great sufferer from a combination of female diseases, a few years ago, from which she has been entirely cured by the use of Dr. Pierce's Favorite Prescription," writes Geo. A. Seagle, Esq., of Box 130, Wytheville, Va. "She is thoroughly convinced that there is no medicine on earth equal to the 'Favorite Prescription,' and she doesn't hesitate to say so. She has recommended it to her lady friends, and in all cases, where it has been given a fair trial, it has given entire satisfaction."

In cases of constipation and torpid liver, no remedy is equal to Dr. Pierce's Pleasant Pellets. They regulate and invigorate the stomach, liver and bowels. They never fail. One little "Pellet" is a gentle laxative and two a mild cathartic. They never gripe. An honest dealer will not urge a substitute upon you.

HUMPHREYS' VETERINARY SPECIFICS

500 PAGE BOOK MAILED FREE.

CONTENTS:

Part I.—Diseases of Horses.
Part II.—Diseases of Cattle.
Part III.—Diseases of Sheep.
Part IV.—Diseases of Hogs.
Part V.—Diseases of Dogs.
Part VI.—Diseases of Poultry.

Same book in better binding 50 cts.

HUMPHREYS' MED. CO., Cor. William & John Sts., New York

NERVOUS DEBILITY,

VITAL WEAKNESS

and Prostration from Over-work or other causes.

Humphreys' Homeopathic Specific No. 28, in use over 40 years, the only successful remedy.

$1 per vial, or 5 vials and large vial powder, for $5

Sold by Druggists, or sent postpaid on receipt of price.

HUMPHREYS' MED. CO., Cor. William & John Sts., New York

THE INFLUENCE

of the Mother shapes the course of unborn generations—goes sounding through all the ages and enters the confines of Eternity. With what care, therefore, should the Expectant Mother be guarded, and how great the effort be to ward off danger and make her life joyous and happy.

MOTHER'S FRIEND

allays all Nervousness, relieves the Headache Cramps, and Nausea, and so fully prepares the system that **Childbirth** is made easy and the time of recovery shortened—many say "stronger after than before confinement." It insures safety to life of both mother and child. All who have used **"Mother's Friend"** say they will never be without it again. No other remedy robs confinement of its pain

"A customer whose wife used 'Mother's Friend,' says that if she had to go through the ordeal again, and there were but four bottles to be obtained, and the cost was $100.00 per bottle, he would have them." GEO. LAYTON, Dayton, Ohio

Sent by express, on receipt of price, $1.00 PER BOTTLE. Book to "EXPECTANT MOTHERS" mailed free upon application, contain pleasing valuable information and voluntary testimonials.

THE BRADFIELD REGULATOR CO., ATLANTA, GA.

SOLD BY ALL DRUGGISTS.

COCELIN

TRADE-MARK.

Nature's Nervine and Rapid Restorative.

An unfailing cure for Diseases of the Digestive, Nervous and Generative Systems. A Tonic of rare efficacy for the old and young and of marked service for Students, Teachers, and all who are engaged in Brain work or close occupations.

CURES

Depression,	Tired Feelings,
Nervousness,	Muscular Weakness,
Loss of Appetite,	Palpitation of Heart,
Restlessness,	Hysteria,
Nerve Weakness,	General Discomfort,
Excesses,	Alcholism,

and that almost innumerable series of diseases and complications resulting from any derangement of the nervous system. Invaluable for weak women and nervous children.

Steady Nerves, Braced System, Sound Rest, Good Work,	INSURED BY USING	Dr. Cox's Cocelin Nerve Tonic.

CONTAINS NO OPIATES OR DANGEROUS DRUGS TO MAKE A HABIT.

50 Cents per Bottle;

If three bottles be ordered at one time, a copy of Orlone Cook Book will be included free.

AT DRUGGISTS AND DEALERS OR DIRECT FROM US ON RECEIPT OF PRICE 50 CENTS.

Winkelmann & Brown Drug Co.

SOLE PROPRIETORS,

BALTIMORE, MD., U. S. A.

DOCTORS LAKE

PRIVATE DISPENSARY.

96 PENN AVE. AND FOURTH ST. PITTSBURGH, PA.

All forms of Delicate and Complicated Diseases requiring CONFIDENTIAL and SCIENTIFIC Medication are treated at this Dispensary with a success rarely attained. Dr. S. A. Lake is a member of the Royal College of Physicians and Surgeons, and is the oldest and most experienced SPECIALIST in the city. Special attention given to Nervous Debility from excessive mental exertion, indiscretion of youth, etc., causing physical decay, lack of energy, despondency, etc.; also to Impotence, Obstructions, Piles, Rheumatism, and all diseases of the Skin, Blood, Lungs, Urinary Organs, etc. Consultation free and strictly confidential. Office hours, 9 to 1 and 7 to 8 P. M.; Sundays, 2 to 4 P. M. Only. Call at office or address DRS. LAKE, COR. PENN AVE. AND FOURTH ST., PITTSBURGH, PA.

FRAZER AXLE GREASE

BEST IN THE WORLD.

Its wearing qualities are unsurpassed, actually outlasting two boxes of any other brand. Not affected by heat. ☞GET THE GENUINE.

FOR SALE BY DEALERS GENERALLY.

THE CITIZEN.

New Game Laws.

The State Board of Game Commissioners has prepared a summary of the game laws of the State, after a careful examination of the amendments passed by the last Legislature. This summary is valuable to all who indulge in the pastime of hunting and is herewith given in full:

Birds may be killed as follows: Quail or Virginia partridge, October 15th to December 15th; rail birds or reed birds, September 1st to December 1st; wild turkey, October 15th to December 15th; ruffed grouse, commonly called pheasants, or pinnated grouse, commonly called prairie chicken, October 15th to December 15th; upland of grass plover, July 15th to January 1st; wild fowl, September 1st to May 1st; woodcock, during July only and subsequent season, October 15th to December 15th.

Mammals may be killed as follows: Elk, wild deer or antelope, November 1st. to December 1st. gray, black or fox squirrel, Oct 15th. to December 15th; hare, commonly called rabbit, November 1st. to December 15th.

It is unlawful: To shoot or hunt on Sunday, penalty $25; to kill any song or insectiverous birds, or destroy any of the nests or eggs, except for scientific purposes. Permits to collect game mammals, birds, nests and eggs must be obtained from the game commissioners.

It is unlawful: To kill, entrap or pursue with intent to kill, any elk, deer, fawn, wild turkey, pheasant, grouse, quail, partridge or woodcock for the purpose of selling the same, or ship any of the above game out of the State; penalty $100 for every elk, deer, or fawn so taken, purchased or sold, and $25 for every wild turkey, pheasant, grouse, quail, partridge or woodcock. Unlawful for any one person to kill in any one day more than 15 quail or Virginia partridge, or more than 10 woodcocks, or more than 10 ruffed grouse (commonly called pheasant), or more than 2 wild turkeys, or to kill in one season more than 2 deer. Unlawful to use dogs in hunting for deer, under a penalty of $100. Dogs pursuing deer, may be killed. Hunting rabbits with ferrets prohibited.

The Game Commission requests that all violations of the game laws be reported to it at the Harrisburg office.

A Letter to Aunt Rachael.

Cairo, Ill., August 29.

To Aunt Rachael Speer at Passic, N. J:

Dear Madam:—We have used your Malarial Bitters for several months past and find it the very best tonic we have ever used to effectual wipe out all traces of malarial fever.

My wife has been sickly, feverish, weak and languid for the past four seasons, and tried almost everything. We heard so much of your bitters that I concluded to try it; my wife's appetite has returned and she is strong, well and sprightly again and all owing to your Peruvian Malarial Bitters.

G. H. Woodard.

The Age of Niagara.

At first it was estimated that the Niagara river came into existence through changes in the level of the land round the lakes, about 55,000 years ago; but later it was reduced to only 12,000 years. Sir Charles Lyell increased the estimate again to 35,000 years; but more recently others have lowered it to about 9,000 years. The latest estimate places the age of river at 32,000 years, and that of the cataract at 31,000 years. At one period the height of falls was 420 feet.—Ex.

"1876 Climax"

It is the name of a superior quality of Brandy placed on the market by the Speer N. J. Wine Co. as a companion to their Superior Old Port Grape Wine. This Old Brandy is a pure distillation from the grape and stands unrivalled. It is considered by eminent medical men far superior to most of the French Brandies for medicinal purposes, and is preferred by them to other Brandies on account of its known purity. Sold by all druggists.

Diplomacy.

"I have come," said the young man, "to ask for your daughter's hand."

The proud banker gazed over his glasses at the fellow and demanded:

"Well have you any means of supporting her?"

"Alas! I am poor—but hear my story."

"Go on!"

"When I spoke to Claudia about coming to see you, she told me it was useless—that her mother was the man of the house, and that I had better go to her. But I said: 'no! Your father may permit your mother to think that she is the man of the house, just to humor her, but I have seen enough of him to know that when a matter of importance comes up his strong will must always assert itself. His strength of character may not be brought out by little things. still——'"

"My boy," interrupted the old gentleman, patting him on the shoulder, "I have known all along that you were not one of these ordinary dudes who are incapable of understanding what is going on in the world around them. Take her, and may you always be happy."

THE remedies put up by the I Cure U Co., L't'd., No., 106 Centre Ave., are first class, and give excellent satisfaction. Sold by every Druggist in Butler County.

Autumn is giving the mosquitoes the c ha! ha!

Wife—"I won't have you call me a goose." Husband—"Well, you're no chicken."

The man with the brand-new gun made his appearance yesterday with the opening of the game season.

HEADACHE Powders—If you use any use a good one. Ask your Druggist for Armstrong's (I Cure U) Headache Powders.

It's natural that a good little boy should like Sunday School better than the other kind. Sunday school only comes once a week.

Now's the time for the sad, sweet song, "Nothing but Leaves."

Persons living in unhealthy localities can easily avoid all bilious attacks by taking a dose of Dr. Bull's Pills now and then.

Everybody who s anybody seems to be getting married this month, or trying to.

Look out for fall changes. Keep up the health tone by taking Hood's Sarsaparilla.

"The most grasping boodle-hunting politicians" says the philosopher, "are fervent patriots just before election."

ARMSTRONG'S Little System Pills are fine. A true Liver Pill.—25c.

Teacher: "What is the biggest city in the United States?" Tommy (base ball rooter): "Why, Boston, wid Baltimore a close second."—Ex

Chronic coughers are stupid bores and should be forced to use Dr. Bull's Cough Syrup, the only infallible remedy.

Hallowe'en Talk.

Some people think and with good reason that no holiday is so throughly enjoyable as is the evening before All Saint's Day. Hallowmas Eve or Hallowe'en. It is the one occasion upon which all formality is laid aside and every one goes in for a thoroughly good time. Any frolic is permissible or any ceremony, however extravagant, may be indulged in because of the popular superstitions attaching to this night, for with its quaint customs and mystic tricks it holds forth unbounded opportunities for merriment and pleasure.

If preparing to entertain guests that night it is a good plan to clear your rooms of all unnecesary furniture and let all the light in them come from Jack-o'-lanterns made from punkins with the pulp removed and and a large incision made to represent a face on one side over this paste colored paper, a different color for each punkin, and in it make incisions for eyes, nose, mouth. as many do just in the punkin, but these many colored faces in a dark room are more effective than the ordinary Jack-o'-lantern. Don't light the candles placed inside until the guests arrive.

The supper served should be apropos of the occasion and should consist of salads, sanwiches, crullers, apples, olives, little tea-biscuits, nuts, coffee and cider.

The ideal place to have a Hallowe'en party is a large, old-fashioned barn; but failing in this, the kitchen or living room, if it has an open fire place, for wherever possible a roaring crackling fire is not only in keeping and pretty but necessary for some of the frolics.

A small Jack-o'-lantern with oranges apples, grapes and nuts heaped all round makes an appropriate centerpiece for table.

The room decorations need not be expensive to be charming. Autumn leaves are pretty and can be had now in abundance, branches of wheat or grasses over pictures and in vases' ears of ripened corn disposed here and there and strimgs of cranberries festooned around will make as consistent and pretty effect as desired.

The familiarity of the time-honored customs detracts nothing from their enjoyment, and the same games are entered into year after year, with, of anything, added zest. The whole idea of the night seems to center in the pairing of lad and lass, so the burning of chestnuts before the fire is a great favorite. They are named, and if they burn steadily all will do well, but if they jump apart then the course of true love is destined not to run smooth. Bobbing for apples causes a lot of merriment. A suspended fork with an apple on one end and a lighted candle on the other, when set revolving, presents many difficulties to one trying to get a bite of the apple. Another way to entertain your guests is to have what is called the "Hidden Wedding Ring" in a peaked plate of flour, each one to take off a layer with a knife, the one that uncovers the ring must pick it up with his or her teeth. Melted lead poured through the loop of a key determines the occupations of a maid's future husband by the shape it takes when falling into cold water. If it should fall into a solid lump celibacy will be her fate. The weal or woe test consists in trying to throw an apple through a horse-shoe suspended in a door way at a convenient height. If successful prosperity, and happiness will be his or hers; if not, vice versa.

All our city fathers say: Use salvation Oil, the greatest cure on earth for pain, for rheumatism and neuralgia. 55 cts.

No, Maude, dear, we do not believe in cigarettes. They do not kill the chappies half quick enough.

HOOD'S PILLS cure Liver Ills, Biliousness, Indigestion, Headache. Easy to take, easy to operate. 25c.

"It's wonderful how many friends you find you have," says the Philosopher, "when you are in a position to dispense political patronage."

KEEP I Cure U in the home. It is an instant relief in case of sudden pain holera-Morbus, Croup, Sprains, Bruises, ctoothache &c—Ask your Druggist.

"Woman," she was saying, "has the more far reaching mind. She goes in for details; her whole make-up is composed of a multitude of little things." "Yes," he said, "pins!" She'd fall apart without them."

The French say "it is the impossible that happens." This has proved to be the case with the Mount Lebanon Shakers. The whole scientific world has been laboring to cure dyspepsia, but every effort seemed to meet with defeat. The suffering from stomach troubles has become almost universal. Multitudes have no desire for food and that which they do eat causes them pain and distress. Sleepless nights are the rule and not the exception. and thousands of sufferers have become discouraged.

The Shakers of Mount Lebanon recently came to the front with their new Digestive Cordial, which contains not only a food already digested, but is a digester of food.

It promptly relieves nearly all forms of indigestion. Ask your druggist for one of their books.

Laxol, the new Castor Oil, is being used in hospitals. It is sweet as honey.

Slobbs—"I saw a man step upon a banana skin to-day, and though he got an awful fall, he never swore nor even looked mad." Blobbs—"Must of been a perfect angel." Slobbs—"He may be now. It broke his neck."

RHEUMATISM CURED IN A DAY.

"Mystic Cure" for Rheumatism and Neuralgia radically cures in 1 to 3 days. Its action upon the system is remarkable and mysterious. It removes at once the causes and the disease immediately disappears. The first dose greatly benefits; 75 cents. Sold by J. C. Redic, and J. F. Balph Druggists Butler Apr 96

READY FOR AGENTS

MARK TWAIN'S NEW BOOK

"Following The Equator" is the new Mark Twain's story title of Journey Around The World, through Australia, India, south Africa, etc. The Author's *Masterpiece*. A success from the start. Enormous sale assured. 3,000 AGENTS WANTED to sell it. Exclusive field. Write for circulars and terms. Mention Paper. Address—

EATON & MAINS, 1213 Filbert Street, Philadelphia.

TAFT'S PHILADELPHIA DENTAL ROOMS.

39 - 5th Ave., Pittsburg, Pa.

We're PRACTICALLY doing the best work of Pittsburg—WHY NOT DO YOURS? Gold CROWNS and BRIDGE work restored to $5 PER TOOTH. Also the best set of Teeth made, ONLY $8.

Duff's College

Gives a specialized Brand-winning Education.

FOR CIRCULARS APPLY

P. DUFF & SONS, 244 Fifth Avenue, PITTSBURG, PA.

WHITE LEAD is like a great many other articles offered for sale; some good, some bad. (See list of the brands which are genuine, or good.) They are made by the "old Dutch" process of slow corrosion. Avoid getting the other sort by making sure of the brand.

FREE By using National Lead Co.'s Pure White Lead Tinting Colors, any desired shade is readily obtained. Pamphlet giving valuable information and card showing samples of colors free; also cards showing pictures of twelve houses of different designs painted in various styles or combinations of shades forwarded upon application to those intending to paint.

NATIONAL LEAD & OIL CO. OF PENNSYLVANIA

German Nat. Bank Building, Pittsburgh, Pa.

"WHERE DIRT GATHERS, WASTE RULES."

GREAT SAVING RESULTS FROM THE USE OF

SAPOLIO

CATARRH

is a LOCAL DISEASE and is the result of colds and sudden climatic changes.

For your Protection we positively state that this remedy does not contain mercury or any other injurious drug.

Ely's Cream Balm

is acknowledged to be the most thorough cure for Nasal Catarrh, Cold in Head and Hay Fever of all remedies. It opens and cleanses the nasal passages, allays pain and inflammation, heals the sores, protects the membrane from colds, restores the senses of taste and smell. Price 50c. at Druggists or by mail.

ELY BROTHERS, 56 Warren Street, New York.

ADV.

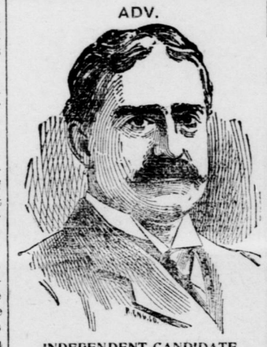

INDEPENDENT CANDIDATE

For State Treasurer of Pennsylvania.

WILLIAM R. THOMPSON, the Banker, is a man whose name is a household word in Western Pennsylvania. He was born in 1845 in Allegheny City, Pa. He is a self-made man, and is a typical American in every respect. Educated in the public schools of his native city and studying hard in the evenings at home he finally passed the examination for entrance to Washington and Jefferson College. He was obliged to abandon his aspirations for a collegiate course, and between the years 1861 and 1864 he enlisted three times in the Union army and was twice recalled by his parents on account of his youth. The end of the war found him a member of Knapp's Battery, Pennsylvania Volunteers, and he is an active member of Post No. 258 G. A. R.

At the close of the war he obtained a position in the Mechanics Bank of Pittsburgh, where he served for fourteen years, when he was elected President of the bank. He is now the senior member of the banking firm of W. R. Thompson & Co., of Pittsburgh.

Mr. Thompson has always been an active citizen and during his career has been identified with many charitable and public enterprises which have been instituted in behalf of his fellowman. After the great Johnstown flood he acted as treasurer of the Relief Fund and personally supervised the payment of a vast sum of money to the sufferers and in the work of relief. He was treasurer of the Russian and Armenian Famine Funds and of the Workingmen's Relief Fund which was raised in the dark days of the winters of 1893 and 1894. He is treasurer of the Municipal League and the Humane Society. He is a trustee of Washington Jefferson College, of the Western Theological Seminary, and of the Avery Memorial Fund for the colored race. He is a director in the Pittsburgh Safe Deposit Company. He is a member of the Third Presbyterian Church, and has always been a Republican in politics, but being of an independent mind, he has not hesitated to criticise wrong doing in his own party.

The shameful action of the last State Legislature in breaking all the Republican party pledges for much needed reforms in the State has caused intense indignation all over the State, and in Pittsburgh, on September 11, 1897, within a stone throw of the spot where the Republican party was organized, the Independent Party of Pennsylvania was brought into being for the express purpose of correcting the evils existing in state government, and to afford the honest, independent voter an opportunity to vote on State and local issues without having his hands tied by the machine leaders of either of the old parties.

Wm. R. Thompson, the candidate for State Treasurer, is the first candidate of the new party, and with the same manliness, courage and independence that have marked his whole life, he has accepted and entered earnestly into the canvass for the office. Fitted particularly for the duties of State Treasurer by his training, and with a record for integrity and uprightness that has endeared him to all who know him, he stands to-day before the people of Pennsylvania as a model candidate, and it has been truly said by the Pittsburg press, that it will be the people of the State, and not Wm. R. Thompson, who will be the gainers by his election.

The independent people of the State should remember this when they go to the polls on November 2, 1897, and vote to free the State Treasury from suspicion, by placing a man in charge whose life work and record puts him above suspicion.

Literature covering the platform and plan of organization of the Independent party, and copy of the famous "$250,000 Indemnity Bond" can be obtained by addressing HARRY E. ARMSTRONG State Secretary Independent Party, No. 546 Wood Street, Pittsburgh, Pa.

WE ARE WITH THE PEOPLE.

You never hear us complain of business being bad—we aim and succeed in making it good, by fair and square treatment of all our customers.

OUR MOTTO IS FAIR DEALINGS TO EVERY ONE.

If we say to you our liquors are six years old, we won't ask you to take our word for it—but put them to the test, you and your friends to be the judge. Pure liquors are healthful.

Guaranteed pure 6 year old Whiskey—either Guckenheimer, Finch, Gibson, Overholt, Large, Mt. Vernon.

$1 per full quart or 6 quarts for $5.

Grandfather's Choice Whiskey, guaranteed 3 years old, $2 per gallon.

On C. O. D. or mail orders of $10 or over, we prepay all charges.

ROBERT LEWIN & CO.,

Importers and Wholesalers,

411 Water St. Opposite B. & O. Depot,

Telephone, 2179 Pittsburg, Pa.

SEANOR & NACE'S

Livery, Feed and Sale Stable

REAR OF WICK HOUSE,

BUTLER, PA.

The best of horses and first class rigs always on hand and for hire.

Best accomodations in town for permanent boarding and transient trade. Special care guaranteed.

Stable room for sixty-five horses.

A good class of horses, both drivers and draft horses always on hand and for sale under a full guarantee, and horses bought upon proper notification by

SEANOR & NACE.

Telephone, No 219.

Established 1836.

Washington Seminary

WASHINGTON PA.

A Boarding and Day School for Girls.

College Preparatory, Regular and Elective Courses. Music Art and Elocution. 64th year opens September 13th.

MRS. M. N. McMILLAN, Principal.

Wheeler & Wilson

New No. 9 Family Sewing Machine.

Rotary Motion & Ball Bearings MAKE IT Easy Running, Quiet, Rapid and Durable.

Sewing Machines for Family and Factory use, for all grades of Cloth and Leather. Speed and Durability. Factory and Head Office, Bridgeport, Connecticut, U. S. A.

FOR SALE BY

HENRY BIEHL,

DEALER IN

Hardware, Stoves, Sewing Machines, Needles for all kinds of sewing machines, Boss Washing Machines, etc.

N. MAIN ST. BUTLER PA.

N. B.—Second-hand Sewing Machines from $5.00 up. Sewing machines repaired.

TIN WARE AND ROOFING A SPECIALTY.

Do not be deceived by alluring advertisements and think you can get the best made, finest finish and MOST POPULAR SEWING MACHINE for a mere song. Buy from reliable manufacturers that have gained a reputation by honest and square dealing. There is none in the world that can equal in mechanical construction, durability of working parts, fineness of finish, beauty in appearance, or had many improvements as the NEW HOME.

WRITE FOR CIRCULARS.

New Home Sewing Machine Co.

ORANGE, MASS. BOSTON, MASS. 28 UNION SQUARE, NEW YORK. CHICAGO, ILL. ST. LOUIS, MO. DALLAS, TEXAS. SAN FRANCISCO, CAL. ATLANTA, GA.

FOR SALE BY

J. B. McDEVITT

Dealer in Sewing Machines, Pianos and Organs—next door to Y. M. C. A. building—Butler Pa.

Buy the light-running, New Home, sewing machine, perfect satisfaction guaranteed, never gets out of order.

REVIVO RESTORES Vitality MADE A Well Man Of Me

THE GREAT FRENCH REMEDY

produces the above results in 30 days. It acts powerfully and quickly. Cures when all others fail. Young men will regain their lost manhood and old men will recover their youthful vigor by using REVIVO. It quickly and surely restores Nervousness, Lost vitality, Lost Power, Failing Memory, Wasting Disease, and all effects of excess and indiscretion, which unfits one for study, business or marriage. It not only cures by starting at the seat of disease, but is a great nerve tonic and blood builder, bringing back the pink glow to pale cheeks, and restoring the fire of youth. It wards off Insanity and Consumption. Insist on having REVIVO, no other. It can be carried in vest pocket. By mail, $1.00 per package or six for $5.00, with a positive written guarantee to cure or refund the money. Circular free. Address ROYAL MEDICINE CO., CHICAGO, ILL.

For Sale by REDDICK & GROHMANN.

Chichester's English Diamond Brand.

PENNYROYAL PILLS

Original and Only Genuine. SAFE. Always reliable. LADIES ask Druggist for Chichester's English Diamond Brand in Red and Gold metallic boxes, sealed with Blue Ribbon. Take no other. Refuse dangerous substitutions and imitations. At Druggists, or send 4c. in stamps for particulars, testimonials and "Relief for Ladies" in letter, by return Mail. Name paper. Chichester Chemical Co. Sold by Druggists everywhere. Philadelphia, Pa.

WRIGHT'S INDIAN VEGETABLE PILLS

For all Bilious and Nervous Diseases. They purify the Blood and give Healthy action to the entire system.

Cure DYSPEPSIA, HEADACHE, CONSTIPATION and PIMPLES.

L. C. WICK,

DEALER IN

Rough & Worked Lumber

OF ALL KINDS.

Doors, Sash, Blinds, Mouldings, Shingles and Lath Always in Stock.

LIME, HAIR AND PLASTER

Office opposite P. & W. Depot,

BUTLER, PA.

Subscribe for the CITIZEN

FALL AND WINTER. **D. T. PAPE** FALL AND WINTER.

The Leading Millinery House, of Butler Co.

Ladies who love beautiful and stylish millinery can now have an opportunity of seeing the grandest display of Fall and Winter bonnets, hats, feathers, ribbons, etc., ever brought to our city. Nothing has been spared in (*Foreign and Domestic Markets*) to make our stock complete in every respect.

All other years have been excelled for lovely, stylish millinery, and for cheapness. We ask no fancy prices. We give you the very latest style. The very best goods at prices you can save money. All are invited to inspect our stock.

Our Stock of Mourning Millinery Always Complete.

122 S. Main St. D. T. PAPE, Butler, Pa.

Punctuality is Power.

Hitch your business works to a good watch.

But be sure it's in a Fahys Gold-filled Case,

and that you buy it from

E. GRIEB, THE JEWELER,

139 N. MAIN STREET, BUTLER, PA.

"THE COMMERCIAL,"

W. K. THORNBURG Prop'r., Evans City, Pa.

This popular house has just been entirely remodeled and refurnished. Everything convenient, and guests will always receive close attention.

Located near Postoffice and P.& W. Depot. When in Evans City stop at the Commercial. Bell Telephone No. 16.

DIRECT FROM

$4.00 EXPRESS PAID **DISTILLER TO CONSUMER** $4.00 EXPRESS PAID

Saving profits and preventing adulteration. We have been in the liquor business for the past twenty-five years, and thoroughly understand the wants of the public—During all that time we have sold nothing but the

Purest Product, Direct From The Distillery.

The Public know that they have always received the best whiskey for their money, to be had.—We have a special offer to make—we want you to try a gallon of Bear Creek Whiskey—You know it sells everywhere for $1.00 per quart—Now to our friends of Butler County we will

Deliver To Your Door---All Charges Paid,

a gallon of this whiskey either in a jug or four full quart bottles for $4.00—

We Are Out The Amount Of Expressage,

but we want you to try a gallon—You'll buy it again, and tell your friends that its

The Best Whiskey On Earth For The Mo

MAX KLEIN,

Distiller and Wholesale Liquor, 82 Federal St. Allegheny, Pa.

BORN SEPTEMBER 18, 1841.

For more than fifty-six years it has never failed in its weekly visits to the homes of farmers and villagers throughout the United States

IT HAS faithfully labored for their prosperity and happiness, for the improvement of their business and home interests, for education, for the elevation of American manhood and true womanhood.

IT HAS told at the fireside, interesting and instructive stories of the doings of the world, the nation and states.

IT HAS advised the farmer as to the most approved methods of cultivating and harvesting his crops, and the proper time to convert them into the largest possible amount of money.

IT HAS led in all matters pertaining to the welfare of farmers and villagers, and for over half a century has held their confidence and esteem.

We furnish "The Citizen" and "N. Y. Weekly Tribune"

FOR $1.50 PER YEAR.

CASH IN ADVANCE.

Address all orders to The Citizen.

Write your name and address on a postal card, send it to Geo. W. Best, Tribune Building, New York City, and a sample copy of THE NEW YORK WEEKLY TRIBUNE will be mailed to you

---

Advertise in the CITIZEN.