This is intended as a special invitation to you to call and look over our stock—you have no idea of how much and what we have unless you call and see for yourself and then compare prices with others and if we cannot save you money we don't ask you to buy,

No difference what you want about a buggy or harness come here.

Yours,
S. B. MARTINCOURT & Co.
128 E. Jefferson St.
Butler, Penn'a.

Charming Spring Styles
IN FINE FOOTWEAR.

Many of which are to be seen here alone, a mammouth collection of captivating novelties in shoes. It's a grand spring stock that awaits your inspection.

WE START AN ELEGANT LINE

Ladies' Gent's and Children's

Russet shoes in the popular shades, chocolate, mahogany and ox blood, lace and button in all the widths A A to E pointed and the new coin toe, with the new vesting cloth tops and all leather. There will be more tan shoes worn this season than any previous one, they are cooler in hot weather than black, besides being fashionable. Prices in ladies, $1.25 to $3.00. Infants and childrens 25c to 75c, Misses sizes 11½ $1.00 to $1.50.

Our Line of Dongola and Vici Kid Shoes.

Is complete in all the newest lasts, direct to us from the best manufacturers. Ladies Dong pat tip button 75c and $1.00; Dongola at $1.25, $1.50 and $2.00; Infants and Childrens at 10, 18, 25 and 50 cents; Misses sizes 11½, at 75c, 85c, $1.00 and $1.25.

SPRING SHOES FOR MEN AND BOYS

Of best vici tan kid, and Russia tan calf skin 8 distinct styles. They combine all the advantages of higher price shoes in fit, shape style and color. Prices in men's Russet $1.50, $2.00, $2.50 $3.00 and $4.00.

OUR MEN'S $2.50 AND $3.00 RUSSET SHOES

Beats anything to be found in Butler, more styles and a better quality for the money. Don't forget to see our men's fine shoes, new coin toe at $1.00, $1.25 and $1.50, you can't match these in Butler. The boys Russet at $1.00, $1.25 and $1.50 take the boys by storm

LITTLE GENTS LACE SPRING HEEL

Shoes 9-13½ at 75c 90c $1.00 and $1.25 are gems just like your fathers.

MEN'S WORKING SHOES SERVICABLE

At 75c, $1.00, $1.25 and $1.50 in creedmore bellus tongue.

Butler's Leading Shoe House **B. C. HUSELTON** Opp. Hotel Lowry.

WHILE YOU ARE WAITING

For your prescription don't fail to look over our line of perfumes, we have received some very fine ones lately, and will be pleased to have you examine them.

We also have a very large assortment of tooth brushes made expressly for us which bear our stamp, these brushes we guarantee and request the return of any that prove unsatisfactory.

You may need something for your chapped hands and face, and if so we recommend Cydonium Cream as a fine toilet preparation.

REDICK & GROHMANN
DRUGGISTS.

PEOPLES PHONE. 114. BUTLER PA.

$2,000.00 IN VALUABLE Prizes, GIVEN FREE
TO CONSUMERS OF
WALKER'S FAMILY SOAP,

HOW TO GET THESE PRIZES:

Competitors to save as many **Walker's Family Soap Wrappers** as they can collect.

These wrappers to be mailed or expressed (fully prepaid) to W. & H. Walker, Pittsburg, Pa., with a sheet of paper stating Competitor's full name and address, number of wrappers sent in, and number of district Competitor lives in.

The State of Pennsylvania will constitute District No. 1, and the States of West Virginia, Ohio and Maryland District No. 2.

To the Competitor who sends in the largest number of wrappers from the district in which he or she resides, we will give an order on any dealer, for any **Two Hundred Fifty ($250.00) Dollar Seal Skin Sack** he or she may select.

To the Competitor who sends in the next largest number of wrappers, from the district in which he or she resides, we will give an order on any dealer for any **One Hundred Twenty Five ($125.00) Dollar Seal Skin Sack** he or she may select.

To the five Competitors who send in the next highest number of wrappers from the district in which they reside, we will give each an order on any dealer for any **Twenty Five ($25.00) Dollar Cloth Coat or Jacket** they may select.

To the twenty Competitors who send in the next largest number of wrappers from the district in which they reside, we will give each an order on any dealer for any **Ten ($10.00) Cloth Coat or Jacket** they may select.

AS FOLLOWS:

2 First Prizes, each of a $250 Seal Skin Sack,	$500
2 Second Prizes, each of a $125 Seal Sack,	250
10 Third Prizes, each of a $25 Cloth Coat or Jacket,	250
40 Fourth Prizes, each of a $15 Cloth Coat or Jacket,	600
40 Fifth Prizes, each of a $10 Cloth Coat or Jacket,	400
	$2,000

The entire wrapper must be sent in, as all parts or pieces will be rejected and not counted.

Be careful to prepay full postage on all letters and packages; otherwise they may be sent to the dead letter office.

All Competitors for these prizes will have the right to receive from us a printed list giving the names and addresses of the successful persons, if they send a self addressed envelope and a two cent postage stamp.

The public will please take notice that all employes, agents or other persons directly or indirectly in the employ of, or connected with the firm of W. & H. Walker, are debarred from entering into competition for any of these prizes.

Competitors who obtain wrappers from unsold soap in dealers' stock will be disqualified.

The contest will positively close at 12 o'clock noon, eastern time, November 1st, 1897, and wrappers received at the home office, Pittsburg, after that hour will not be counted. Awards will be made as soon after that time as the wrappers can be counted. The successful person will be immediately notified by letter, with full instructions as to where and how they can secure their prizes.

W. & H. Walker will endeavor to award the prizes fairly to the best of their ability and judgment, but it is understood that all who compete agree to accept the award of W. & H. Walker as final.

order on any dealer for any **Fifteen ($15.00) Dollar Cloth Coat or Jacket** they may select.

To the twenty Competitors who send in the next largest number of wrappers from the district in which they reside, we will give each an order on any dealer for any **Ten ($10.00) Cloth Coat or Jacket** they may select.

ADDRESS ALL COMMUNICATIONS TO Advertising Department

W. & H. WALKER, Pittsburg, Pa.

HUMPHREYS'

No. 1	Cures	Fever.
No. 2	"	Worms.
No. 3	"	Infants' Diseases.
No. 4	"	Diarrhea.
No. 8	"	Neuralgia.
No. 9	Cures	Headache.
No. 10	"	Dyspepsia.
No. 11	"	Delayed Periods.
No. 12	"	Leuchorrea.
No. 14	"	Skin Diseases.
No. 15	Cures	Rheumatism.
No. 16	"	Malaria.
No. 20	"	Whooping Cough
No. 27	"	Kidney Diseases.
No. 30	"	Urinary Diseases
No. 77	"	Colds and Grip.

Sold by Druggists, or sent prepaid on receipt of price, 25c., or 5 for $1.

DR. HUMPHREYS' HOMEOPATHIC MANUAL OF DISEASES MAILED FREE.

Humphreys' Med. Co., 111 William St., N. Y.

CATARRH
is a **LOCAL DISEASE** and is the result of colds and sudden climatic changes.

For your Protection we positively state that this remedy does not contain mercury or any other injurious drug.

Ely's Cream Balm

is acknowledged to be the most thorough cure for Nasal Catarrh, Cold in Head and Hay Fever of all remedies. It opens and cleanses the nasal passages, allays pain and inflammation, heals the sores, protects the membrane from colds, restores the senses of taste and smell. Price 50c. at Druggists or by mail.

ELY BROTHERS, 56 Warren Street, New York.

WE ARE WITH THE PEOPLE.

You never hear us complain of business being bad—we aim and succeed in making it good, by fair and square treatment of all our customers.

OUR MOTTO IS **FAIR DEALINGS TO EVERY ONE.**

If we say to you our liquors are six years old, we won't ask you to take our word for it—but put them to the test, you and your friends to be the judge. Pure liquors are healthful.

Guaranteed pure 6 year old Whiskey—either Guckenheimer, Finch, Gibson, Overholt, Large, Mt. Vernon, $1 per full quart or 6 quarts for $5.

Grandfather's Choice Whiskey, guaranteed 3 years old, $2 per gallon.

On C. O. D. or mail orders of $10 or over, we prepay all charges.

ROBERT LEWIN & CO.,
Importers and Wholesalers,
411 Water St. Opposite B. & O. Depot,
Telephone, 2179 Pittsburg, Pa.

DOCTORS LAKE
PRIVATE DISPENSARY.
OCR. PENN. AVE. AND FOURTH ST., PITTSBURGH, PA.

All forms of Delicate and Complicated Diseases requiring CONFIDENTIAL and SCIENTIFIC Medication are treated at this Dispensary with success rarely attained. Dr. S. A. Lake is a member of the Royal College of Physicians and Surgeons, and is the oldest and most experienced SPECIALIST in the city. Special attention given to Nervous Debility from excessive mental exertion, indiscretion of youth, etc., causing physical and mental decay, lack of energy, impotency, etc.; also Cancers, Old Sores, Fits, Piles, Rheumatism, and all diseases of the Skin, Head, Lungs, Urinary Organs, etc. Consultation free and strictly confidential. Office hours, 9 to 11 and 7 to 8 P. M.; Sundays, 2 to 4 P. M. Only. All mail office or address DRS. LAKE, OCR. PENN AVE. AND FIFTH ST., PITTSBURGH, PA.

TAFT'S PHILADELPHIA DENTAL ROOMS, 38 - 5th Ave., Pittsburg, Pa. We're PRACTICAL. Yes, bring your broken CROWN and BRIDGE work of Pittsburg—WHY NOT DO YOURS? Gold CROWNS and BRIDGE work reduced to $5 PER TOOTH. Also the best set of Teeth made, ONLY $8.

FRAZER AXLE GREASE
BEST IN THE WORLD.

Its wearing qualities are unsurpassed, actually outlasting two boxes of any other brand. Not affected by heat. LOOK FOR THE GENUINE. FOR SALE BY DEALERS GENERALLY

Chichester's English Diamond Brand.
PENNYROYAL PILLS
Original and Only Genuine. SAFE, always reliable. LADIES ask Druggist for Chichester's English Diamond Brand in Red and Gold metallic boxes, sealed with blue ribbon. Take no other. Refuse dangerous substitutions and imitations. At Druggists, or send 4c. in stamps for particulars, testimonials and "Relief for Ladies," in letter, by return Mail. 10,000 Testimonials. Name Paper. Chichester Chem. Co. Diamond Square, Philada., Pa. Sold by all Local Druggists.

WRIGHT'S INDIAN VEGETABLE PILLS
For all Bilious and Nervous Diseases. They purify the Blood and give Healthy action to the entire system.

Cure DYSPEPSIA, HEADACHE, CONSTIPATION and PIMPLES.

NEW HOTEL IN BUTLER.
Having rented the
Cunningham House.

We are prepared to give boarding by the week, day or meal. Our tables are laden with plenty of good victuals; our rooms and beds are neat and comfortable, and our charges reasonable. Give us a call and be convinced.

P. A. McELWEE, Prop'r.
120 E. Cunningham St.

Want Any Wall Paper ?

We Have the Latest and Best.

New Styles Cheap and Bar, gains in Old Stock.

NO TRASH OF ANY KIND.

An Immense Stock in The Basement.

ASK TO SEE WALL PAPER AT
DOUGLASS'
241 S. Main St.

Carpet Cleaning Time

Is here. Telephone or write to W. B. McGeary, West End, who has the best of machinery and does the best work. Carpets called for and delivered.

Carpets slipped from a distance will be promptly cleaned and returned.

W. B. McGEARY.
People's Telephone 41.

WANTED—FAITHFUL MEN OR WOMEN to travel for responsible established house, in Pennsylvania. Salary $780 and expenses. Position permanent. Reference. Enclose self-addressed stamped envelope. The National Star Insurance Bldg. Chicago

THE CITIZEN

The South and Cuba Libre.
(Pittsburg Daily News.)

"Isn't it curious that the south, which has employed every means fair and foul to keep down her own negroes, should be so zealous for the liberty and independance of the Cuban negroes?"

"No; it is not curious?"

"You say it is not curious?"

"That is exactly what I said; what did you think I said?"

"Well, it is curious to me."

"Why is it?"

"Because it is so inconsistent."

"What is inconsistent?"

"Oh, thunder and lightning, you know what I mean! Why do you ask all those fool questions?"

"I have only one more, foolish or otherwise. Do you go about telling folks that a thing is curious without trying to learn why it is curious?"

"I have tried to learn."

"Why did you not say so at once?"

The explanation of this fact, which is curious to many perhaps, may be found by going no further back than the first years of this half of the century. In 1852 Franklin Pierce, of New Hampshire, was elected president, but in spite of him and all who thought as he did, the Free Soil movement moved right along, and it disturbed the southerners, notwithstanding their supremacy in the land and their confident assertions that they would maintain their supremacy.

There had long been discontent in Cuba with the rule of Spain, and in 1848, the year of revolution, President Polk, hoping to benefit by the fears of Spain that the revolutions would extend to the island, instucted the American minister at the court of Madrid to offer her $100,000,000 for i . He did so, and received a curt no for an answer The next year Lopez, the Venezuelan adventurer, organized a filibustering expedition in the United States, but the authorities prevented it from sailing. The next year it got off, but accomplished nothing, and the next year it was tried again, but with disastrous results. Lopez was captured and garroted in Havana, and Col. Crittenden and many others were shot. Crittenden was a southerner, and veteran of the Mexican war, though only 28 years of age; the expedition was applauded in the south, where no attempt was made to conceal the object of it. Crittenden refused to kneel with his back to his executioners, but faced them on his feet, saying that he knelt only to God. His fate awakened intense feeling in the south, and especially the spirit in which he met it.

After typhoid fever, pneumonia and other prostrating diseases take Hood's Sarsaparilla.

A writer says that a few of the things we ought to know are: That fresh paint may be removed by rubbing with gasoline. That salt dissolved in alcohol will remove grass spots from cloth. That the butter should be kept in the refrigerator until the last minute. That the table should always be so kept as to be ready for a guest with but a moment's notice. That a canton flannel silence cloth makes your table cloth look infinitely handsomer. That a meal should never be announced until everything is in readiness. That a pinch of borax in warm water will remove grease from the hair. That the hair may be prevented from falling out by using six grains of quinine and two ounces of glycerine in half a pint of whisky for two weeks; then omit for the same time and repeat. That every one should go out doors at least once a day. That the sunshine and bright flowers are a good tonic. That more exercise and less medicine would be beneficial to invalids. That invalids should never be left alone, as many a death has occurred from imprudence when the nurse has left the room for a moment. That good food is often better than doctor or nurse, and that proper nourishment will often prevent consumption.

Here is a diamond, here is a piece of charcoal. Both carbon; yet between them stands the mightiest of magicians—Nature. The food on your table, and your own body; elementally the same; yet between the two stands the digestion, the arbiter of growth or decline life or death.

We cannot make a diamond; we cannot make flesh, blood or bone. No. But by means of the Shaker Digestive Cordial we can enable the stomach to digest food which would otherwise ferment and poison the system. In all forms of dyspepsia and incipient consumption, with weakness, loss of flesh, thin blood, nervous prostration the Cordial is the successful remedy. Taken with food it relieves at once. It nourishes, and assists nature to nourish. A trial bottle—enough to show its merit—10 cents.

LAXOL is the best medicine for children. Doctors recommend it in place of Castor Oil

A half a cent a gallon tax on beer ought not to cause any noticeable reefing on the schooner.

RHEUMATISM—Many cases treated with other remedies, have been cured with Armstrongs "I cure U." It reaches pain, cures pains, bruises, crampcolic, cholera-morbus, etc,

There are eight hundred and ninety-three more men than women in centre county and this fact possibly accounts for the number of white topsics that appear at every term of court.

DIPHTHERIA—Nine times in ten a physician will not be needed if Armstrong's Diphtheria and Quinsy Drops are used as soon as soreness is felt in the throat.

As the duck takes to water does the great daly paper turn to the cuban war, now since Greece and Turkey are quieted down again.

Aunt Rachael's Horehound and Elecampane for Singers.

There are thousands of cases on record where persons suffering from consumption have been completely cured by the use of Aunt Rachael's Horehound Herb, Elecampane Root, and Speer's Grape Juice, and persons are willing to-day to testify to the miraculous cures wrought for them by this pleasant and most effective remedy. Used by public speakers. For sale by druggists.

By drinking embalming fluid under the impression that it was whiskey those two Iowa men were unwittingly laying themselves out.

RHEUMATISM CURED IN A DAY.

"Mystic Cure" for Rheumatism and Neuralgia radically cures in 1 to 3 days, its action upon the system is remarkable and mysterious. It removes at once the causes and the disease immediately disappears. The first dose greatly benefits; 75 cents. Sold by J. C. Redic, and J. F. Ralph Druggists Butler Apr 96

When a man owns a bicycle it is a good thing, but when the bicycle gets to owning the man it usually makes a crank of him.

NATURE'S Compound is gaining in favor every day. C. P. Stewart, Saltsburg Pa., says: "It has helped me more than anything else." It builds up the system gives a good natural appetite.

CHINESE OBSTACLES.

Evil Spirits Which Must Be Driven Out.

If a house is to be repaired wonderful forethought is necessary. The evil spirits which are supposed to occupy each dwelling that mortals have inhabited cause the carpenter no end of trouble and no trifling expense, says Lippincott's. First, an astrologer must be consulted with regard to the most lucky day for beginning the work; then a square suspended from the ridge-beam is a notification to the spirits of darkness that their dwelling-place is to be disturbed, wherefore the square thing for them to do is to move out quietly and peacefully. Next the carpenters make offerings to these unseen residents. These gifts seem to say: "If you please, spirits of darkness, accept this bribe and speedily take your flight."

Next the neighbors must be warned that these evil influences are about to be turned loose, perhaps to seek shelter under a neighboring roof. Every house on that street receives a notice that upon a certain day and hour repairs are to begin on the dwelling of Ah Sin. Each household can then pay the imps not to enter their doorway, but to go to the next neighbor.

Even the farmer cannot begin his work in the spring until after the national festivals are celebrated in honor of the special gods who are supposed to make it their particular business to look after the welfare of those who till the soil. In a land where more than 100,000,000 people are supported by agriculture, where many farms have been in cultivation for three or even four millenium, we naturally expect to find skill in that line of work. In this we are not disappointed, for Chinese farming is scientific handwork.

MATRIMONY AND MENNONITES.

The Minister Does the Proposing for the Girl's Hand.

When a Mennonite young man desires to marry a Mennonite young woman, instead of telling her about it he confides in the minister. If the latter thinks well of the proposed match he informs the young woman and generally devotes considerable time to pleading the case of the lovesick swain, since it is considered somewhat indelicate for the woman to yield too easily. Even after their engagement the minister conducts most of the negotiations leading up to the marriage ceremony.

This always takes place in a church, to which everybody is entitled to admission on the wedding day without invitation. Two weeks before the wedding the "banns" are called from the pulpit and during that fortnight the bride and groom are allowed to meet without the presence of a third party. The first portion of the ceremony consists of a sermon, generally on some such subject as the duties of husband and wife. One such sermon preached at a wedding last summer lasted about two hours, although the minister announced in the beginning that because of the hot weather he would "be brief." At the close of the sermon the contracting parties, who had been seated on opposite sides of the church, walked to the altar, where they answered affirmatively a series of questions and were pronounced man and wife. Then they returned to their seats on opposite sides of the auditorium and the regular services of the day were resumed.

SUBSTITUTE FOR SWING BRIDGE

Curious Engineering Structure at the Mouth of the River Nervion.

At the mouth of the river Nervion, which flows into the Bay of Biscay between Portugalete and Las Arenas, a curious engineering structure has been erected within the last few years to transport passengers, cattle and vehicles without interfering with the river traffic. It consists, says the Manchester Guardian, of a couple of towers 200 feet high, one on each bank; from these a bridge is suspended by chains at a height sufficient to clear the masts of vessels—that is, nearly 150 feet above the water level of the spring tides. This bridge carries a line of rails on which a trolley is pulled to and fro by an engine on the Las Arenas or northern side. With it goes a car, hung by steel cables, in which the passengers take their seats. This is not wound up to the top, but stays at the level of the quays. Thus the transit is effected quickly and regularly, without the delay inseparable from a swing bridge. A similar "pont transbordeur" is to be set up over the Seine near Rouen by a French company. In general appearance it will resemble the Spanish one, and if equally successful will probably lead to the application of the principle elsewhere. It seems odd that for such a simple and useful device engineers should have to go to Spain.

One Way to Cure Green Reporters.

The Albany Journal tells a story of two green reporters, Englishmen, who were sent by the city editor of a certain newspaper to a suburban town to write up the burning of an orphan asylum. Late that night when the news editor was wondering why no "copy" about the fire was coming by wire, a telegraph messenger rushed in and handed him a dispatch. He opened it and read:

"Dear sir—We are here. What shall we do?"

It was signed with the names of the two men sent to "write up" the fire.

The news editor made a few remarks, which, while they were appropriate to the occasion, would not look well in print; then he wrote on a telegraph blank this brief message:

"Find out where the fire is hottest, and jump in."

A Russian Joke.

One reads in a Russian periodical which has a corner devoted to the "comic," this pleasantry: "What, Vanyousha, drunk again? I thought you only got drunk on the great holidays?" "To-day is a great holiday; my mother in-law has gone away."

HOOD'S PILLS cure Liver Ills, Biliousness, Indigestion, Headache. Easy to take, easy to operate. 25c.

An epidemic of measles has struck Youngstown, and the board of health has placed 900 measle cards on the residences.

KNOCKED OUT—A merchant says Morrison Bros Cough Syrup has knocked out my sales on all other cough cures.

Out in Kansas they are advertising for schoolmarms who will agree not to marry. Here's hoping they won't find what they are looking for. A young woman who would enter into a contract to remain single isn't fit to guide and instruct the rising generation.

ARMSTRONG'S—Little System Pills, the finest and best ever used. A true liver pill that is sure to please.

Seven eighths of our own export and import trade is carried on under foreign flags.

The Climax Brandy of 1876 Vintage.

Has proven to be a superior distillation, and with years of ripening is now put upon the market by the Speer N. J. Wine Co. It is a superior mellow brandy, possessing all the medicinal properties for which brandies from grape are so eminently useful. Sold by druggists.

An Ohio girl has been sleeping for twenty days. No Ohio man has slept that many days since Mr. McKinley's election, unless he has already got his appointment.

Subscribe for the CITIZEN

PRACTICAL painters everywhere use and recommend Pure White Lead (see list of brands which are genuine) and Pure Linseed Oil because they make not only the cheapest but by far the best paint. In fact you cannot afford to use anything else.

FREE By using National Lead Co.'s Pure White Lead Tinting Colors, any desired shade is readily obtained. Pamphlet giving valuable information and card showing samples of colors free; also cards showing pictures of twelve houses of different designs painted in various styles or combinations of shades forwarded upon application to those intending to paint.

NATIONAL LEAD & OIL CO. OF PENNSYLVANIA,
German Nat. Bank Building, Pittsburgh, Pa.

"A HAND SAW IS A GOOD THING, BUT NOT TO SHAVE WITH."

SAPOLIO
IS THE PROPER THING FOR HOUSE-CLEANING.

YOU CAN'T STOP IT.

GIRLS
WILL JUMP ROPE.

Let them jump they will not jump long, the time will come when they will not care to jump. Buy them good shoes and let them go, children are hard on shoes at all times and when rope jumping begins that's when they wear out the fastest.

IRON CLAD SHOES.

Will stand the test. We have given this matter of children's shoes careful attention and we feel safe in saying that there are no better made, and if you buy your children's shoes of us you will not be disappointed.

ALL OUR LINES

Are complete, you will need shoes or slippers this Spring, try us, men's and ladies' fine shoes 75c to $3.00; boys and girls shoes 75c to $2.00; children's shoes 25c, 50c and 75c.

SEE OUR 98c LINE

Men's high cut 2 buckle plow shoes 98c, Ladies' fine tan and butt shoes 98, Men's fine shoes 98c.

The Greatest Sale on Record, DON'T MISS IT.

C. E. MILLER.
215 S. Main St., Butler, Pa.

AT J. R. GRIEB'S
2 and 2 Do Not Make Five.

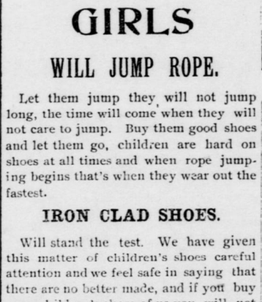

It's quite a problem to please everyone's taste in any line you may select and particularly of jewelry, silver novelties, cut glass, etc., but I'm sure you will find what you want in my large stock and at such prices that defy competition. I am making a specialty of nobby and find Goods and want your trade.

J. R. GRIEB.
118 SOUTH MAIN ST

Butler Savings Bank
Butler, Pa.

Capital	$60,000.00
Surplus and Profits	$119,263.67

JOS. L. PURVIS.....President
J. HENRY TROUTMAN.....Vice-President
WM. CAMPBELL, Jr.....Cashier
LOUIS B. STEIN.....Teller
DIRECTORS—Joseph L. Purvis, J. Henry Troutman, W. D. Brandon, W. A. Stein, J. S. Campbell.

The Butler Savings Bank is the oldest Banking Institution in Butler County.
General banking business transacted.
We solicit accounts of oil producers, merchants, farmers and others.
All business entrusted to us will receive prompt attention.
Interest paid on time deposits.

THE Butler County National Bank,
Butler Penn,

Capital paid in	$100,000.00
Surplus and Profits	$114,847.87

Jos. Hartman, President; J. V. Ritts, Vice President; C. A. Bailey, Cashier; John G. McMarlin, Ass't Cashier.

A general banking business transacted.
Interest paid on time deposits.
Money loaned on approved security.
We invite you to open an account with this bank.
DIRECTORS—Hon. Joseph Hartman, Hon. W. S. Waldron, Dr. N. M. Hoover, H. McSweeney, E. E. Abrams, C. P. Collins, I. G. Smith, Leslie P. Hazlett, M. Finegan, W. W. H. Larkin, John Humphrey, Dr. W. C. McCandless, Ben Masseth, Levi M. Wise, J. V. Ritts.

Hotel Willard.

Reopened and ready for the accommodation of the traveling public.

Everything First-class.

MRS. MATTIE REIHING, Owner

SEANOR & NACE'S
Livery, Feed and Sale Stable
REAR OF WICK HOUSE,
BUTLER, PA.

The best of horses and first class rigs always on hand and for hire.

Best accomodations in town for permanent boarding and transient trade. Special care guaranteed.

Stable room for sixty-five horses.

A good class of horses, both drivers and draft horses always on hand and for sale under a full guarantee; and horses bought upon proper notification by

SEANOR & NACE,
Telephone, No 219.

EGGS FOR SALE.

From pure bred stock at hard times prices, Barred Buff and White Plymouth Rocks, Buff and White Leghorns, Mammoth Imperial Pekin Ducks, $1.50 per setting, $6.00 per 100. Stock for sale, also Belgian Hares.

F. HERRINGTON & CO.
Warsaw, N. Y.

Do not be deceived by alluring advertisements and think you can get the best made, finest finish and **MOST POPULAR SEWING MACHINE** for a mere song. Buy from reliable manufacturers that have gained a reputation by honest and square dealing. There is none in the world that can equal in mechanical construction, durability of working parts, fineness of finish, beauty in appearance, or the many improvements on the **NEW HOME.**

WRITE FOR CIRCULARS.

The New Home Sewing Machine Co.
ORANGE, MASS. BOSTON, MASS. 28 UNION SQUARE, N.Y. CHICAGO, ILL. ST. LOUIS, MO. DALLAS, TEXAS. SAN FRANCISCO, CAL. ATLANTA, GA.

FOR SALE BY

J. B. McDEVITT

Dealer in Sewing Machines, Pianos and Organs—next door to Y. M. C. A. building—Butler Pa.

Buy the light-running, New Home, sewing machine, perfect satisfaction guaranteed, never gets out of order.

Wheeler & Wilson
New No. 9 Family
Sewing Machine.

Rotary Motion & Ball Bearings MAKE IT
Easy Running, Quiet, Rapid and Durable.
Sewing Machines
for Family and Factory use, for all grades of Cloth and Leather.
Speed and Durability.
Factory and Head Office,
Bridgeport, Connecticut, U. S. A.

FOR SALE BY
HENRY BIEHL,
DEALER IN
Hardware, Stoves, Sewing Machines, Needles for all kinds of sewing machines, Boss Washing Machines, etc.
N. MAIN ST. BUTLER PA.
N. B.—Second-hand Sewing Machines from $5.00 up.
Sewing machines repaired.

TIN WARE AND ROOFING A SPECIALTY.

L. C. WICK,
DEALER IN
Rough & Worked Lumber
OF ALL KINDS.

Doors, Sash, Blinds, Mouldings, Shingles and Lath
Always in Stock.

LIME, HAIR AND PLASTER
Office opposite P. & W. Depot.
BUTLER, PA,

SPRING } **D. T. PAPE** { SPRING

The Leading Millinery House in Butler County.

The first shipment of SPRING BONNETS, HATS, FLOWERS, RIBBONS, etc. has arrived. **THEY ARE BEAUTIES**, and at prices way below the usual prices for early Spring goods. If you want a stylish Bonnet or Hat now is the time as we have all the new shapes for Spring in stock.

Remember we always keep in stock a full line of **MOURNING BONNETS, HATS, VEILS AND VEILING**; also a large line of Communion **WREATHS AND VEILS.**

D. T. PAPE,
122 S. MAIN ST., BUTLER, PA., 122 S. MAIN ST

Punctuality is Power.

Hitch your business works to a good watch.

But be sure it's in a Fahys Gold-filled Case,

And that you buy it from

E. GRIEB, THE JEWELER,
139 N. MAIN STREET, BUTLER, PA.

"THE COMMERCIAL,"
W. K. THORNBURG Prop'r., Evans City, Pa.

This popular house has just been entirely remodeled and refurnished. Everything convenient, and guests will always receive close attention.

Located near Postoffice and P.& W. Depot. When in Evans City stop at the Commercial. Bell Telephone No. 16.

No. 2 Road Buggy.

A Pleasure Drive
is not a pleasure drive unless the buggy is luxurious and easy running.

Fredonia Buggies
are the kind for your pleasure drives. They have the strength to last. Your dealer sells them. Insist that he sell them to you.

Made by THE FREDONIA MFG. CO., Youngstown, Ohio

Natures Best Stimulant is a Little Good WHISKEY.

It is wonderful how much good a little whiskey does the system. How often are we worn out, listless and dispirited—finding fault with everything and everybody, and not knowing the reason why—Try some

Silver Age Rye Whisky

as a tonic, and you will wonder at its immediate effect. It helps to rebuild wasted tissues, restore circulation and stimulate nature.

What is Silver Age Rye?

It is a whiskey made famous for its purity and medicinal qualities—Doctors use and prescribe, Hospitals are never without it and every household in the land should keep a bottle—

It is Sold by Druggists

And first class dealers at $1.50 per full quart, or will be shipped to your address on receipt of this amount. If there is anything wanted in good liquors of any description, we have it at lowest prices.

MAX KLEIN,
Wholesale Liquors,
82 Federal St. Allegheny, Pa.
SEND FOR CATALOGUE AND PRICE LIST; MAILED FREE ON APPLICATION.

The New-York Weekly Tribune
FOR

EVERY member of
EVERY family on
EVERY farm, in
EVERY village, in
EVERY State or Territory.

FOR Education,
FOR Noble Manhood,
FOR True Womanhood,

IT GIVES all important news of the Nation
IT GIVES all important news of the World.
IT GIVES the most reliable market reports.
IT GIVES brilliant and instructive editorials.
IT GIVES fascinating short stories.
IT GIVES an uncexcelled agricultural department
IT GIVES scientific and mechanical information.
IT GIVES illustrated fashion articles.
IT GIVES humorous illustrations.
IT GIVES entertainment to young and old,
satisfaction everywhere to everybody

We furnish "The Citizen" and "N. Y. Weekly Tribune"
FOR $1.50 PER YEAR.
CASH IN ADVANCE.

Address all orders to **THE CITIZEN**

Write your name and address on a postal card, send it to Geo. W. Best, Tribune Building, New York City, and a sample copy of THE NEW YORK WEEKLY TRIBUNE will be mailed to you