T. H. Burton T. H. Burton

There is a Difference of Opinion Regarding the proper man for President. | But Here is a Landslide, When they vote on the best place to trade.

WHICH WAY ARE YOU HEADING?

Not in Politics—but where are you going to do you fall buying?

You want the Best and Most for Your Money, Don't You?

You can get it. We give it.

Men's and Boy's Clothing, Hats, Caps, and Gents' Furnishing Goods.

All departments complete and well stocked with

The Newest Styles, the Finest Grades and Best Values for the Money

These are hard times and our prices demonstrate how bad we want business.

Political Speakers Are Wrangling Over the Basis of Values.

Come in and get our prices and we will show you the Basis of Values in our line inside of a minute

WE have a complete assortment of splendid goods

They are yours at prices that will make our competitors speak of this sale as the crime of '96.

It will be turning down good Bargains if you don't come.

T. H. Burton T. H. Burton

NINE BARGAINS.

EVERY ARTICLE IN THE FRESHNESS OF NEWNESS.
INCOMPARABLE, UNEQUALLED, UNMATCHABLE PRICES.

1 Mens Double Sole and Top Buckle Shoes High Cut, and all solid leather, regular price $1.25 our price, 95c.
2 Boys Lace School shoes, Tap Sole all solid leather, regular price $1.25 our price, 90c.
3 Boys Veal Kip Boots 2 full soles and tap saddle seam. warranted all solid leather, regular price $1.50 our price, $1.20.
4 Mens Veal Kip Boots (same as above,) regular price $2.00 our price, $1.40.
5 Ladies Heavy Button Shoes warranted all solid leather, regular price $1.25 our price, 95c.
6 Misses Heavy Button Shoes, warranted all solid leather, regular price $1.10 our price, 75c.
7 Childrens Heavy Button Shoes, warranted all solid leather, regular price 75c our price, 50c.
8 Ladies Fine Patent Top Dress Shoes solid leather throughout, regular price $1.25 our price, 85c.
9 Mens Good Gray Felt Boots with four leather stays, and buckle heel and tap overs, regular price $2.00 our price, $1.50.

All rubber goods equally low in price as we are always the lowest on leather goods, so, are we in rubber goods. The above goods must not be confounded with the cheap truck which is being continually advertised by some dealers, these goods are worth considerable more than we ask for them, and are positive bargains.

AL RUFF & SON,

P. S. We have the bill for one thousand pairs of sample Shoes from the Blue Hill Shoe Co. We bought them at an uncommonly low price. They will be sold at less than the cost of making them.

A. R. & SON.

AUTUMN STYLES FOR MEN.

The Latest European creations for business wear are Scotch Cheviots and fancy cassimeres in warm cheerful coloring of brown and green, with a mixture of red or a dash of yellow artistically blended.

ALSO,

grays in mixtures and positive colors.

For Dress

Vicuns, Lambs wool and Worsted coatings with plaid and stripe trousering.

We have them in all their variety and besides the largest stock in the county.

We have facilities for making good clothes, cheaper than same can be produced elsewhere in Western Pennsylvania.

ALAND,

MAKER OF MEN'S CLOTHES.

COUNTING THE COST.

Have you ever calculated how much is saved in the long run by having your clothing made by tailors who know their business? You get better goods more careful workmanship and the fit and style are worth a great deal.

It's a satisfaction to wear first class well made clothes, and then it's economical as well. Clothes that fit, wear longer, look better and are more satisfactory to the wearer. Those who wear our garments appreciate this.

Stop and calculate. Do you wear tailor-made clothes? In that case you have garments that last longer, wear better and suit you more completly than any other. Every garment is made in the best style. No accidental fits. No disgraceful effects. It is cheaper to wear custom clothes than any others. Fall styles on display.

WEDDING SUITS A SPECIALTY.

COOPER & CO

Cor. Diamond, Butler, Pa

What is Your Need?

If you need anything in the furnishing line we can supply you. If you want a hat or cap we can show you the best Up-To-Date stock in the county, at very low prices.

Colbert & Dale.

242 S. Main St., Butler, Penn'a

EYES EXAMINED FREE OF CHARGE

R. L. Kirkpatrick, Optician and Jeweler

Next to Court House Butler, Pa

Graduate La Port Harological Institute

1831 1897

THE CULTIVATOR and COUNTRY GENTLEMAN

THE BEST OF THE AGRICULTURAL WEEKLIES

Devoted to Farm Crops and Processes, Horticulture & Fruit-Growing, Live-Stock and Dairying.

WHILE IT ALSO includes all minor departments of Rural interest, such as the Poultry Yard, Entomology, Bee-Keeping, Greenhouse and Grapery, Veterinary Replies, Farm Questions and Answers, Fireside Reading, Domestic Economy, and a summary of the News of the week. Its Market reports are unusually complete, and much attention is paid to the prospects of the Crops, as throwing light upon one or the most important of all questions—When to buy and when to sell. It is liberally Illustrated, and contains more reading matter than ever before. The subscription price is $2.50 per year, but we offer a special reduction in our

CLUB RATES FOR 1897.

Two Subscriptions, in one remittance $4
Six Subscriptions, do. do. 10
Ten Subscriptions, do. do. 15

For 50 all new subscribers for 1897, paying in advance now, we will send the paper weekly, from our receipt of the remittance, to January 1st, 1897, without charge.

SPECIMEN COPIES FREE.

Address

LUTHER TUCKER & SON, Publishers, Albany, N. Y.

HUMPHREYS'

Nothing has ever been produced to equal or compare with Humphreys' Witch Hazel Oil as a CURATIVE and HEALING APPLICATION. It has been used 40 years and always affords relief and always gives satisfaction.

It Cures PILES or HEMORRHOIDS, External or Internal, Blind or Bleeding—Itching and Burning; Cracks or Fissures and Fistulas. Relief immediate—cure certain.

It Cures BURNS, Scalds and Ulceration and Contraction from Burns. Relief instant.

It Cures TORN, Cut and Lacerated Wounds and Bruises.

It Cures BOILS, Hot Tumors, Ulcers, Old Sores, Itching Eruptions, Scurfy or Scald Head. It is Infallible.

It Cures INFLAMED or CAKED BREASTS and Sore Nipples. It is invaluable.

It Cures SALT RHEUM, Tetters, Scurfy Eruptions, Chapped Hands, Fever Blisters, Sore Lips or Nostrils, Corns and Bunions, Sore and Chafed Feet, Stings of Insects.

Three Sizes, 25c., 50c. and $1.00.

Sold by Druggists, or sent post-paid on receipt of price.
HUMPHREYS' MED. CO., 111 & 113 William St., New York.

WITCH HAZEL OIL

This whiskey is a tonic in the truest sense of the word — it builds up the ailing ones.

This whiskey is not a "doctored" up mixture —it is an absolutely pure distillation.

Webster's International Dictionary

Successor of the "Unabridged."
The One Great Standard Authority,
So writes Hon. D. J. Brewer, Justice U. S. Supreme Court.

Standard of the U. S. Gov't Printing Office, the U. S. Supreme Court, all the State Supreme Courts, and of nearly all the Schoolbooks.

Warmly Commended by State Superintendents of Schools, College Presidents, and other Educators almost without number.

Invaluable in the household, and to the teacher, scholar, professional man, and self-educator.

THE BEST FOR PRACTICAL USE.
It is easy to find the word wanted.
It is easy to ascertain the pronunciation.
It is easy to trace the growth of a word.
It is easy to learn what a word means.

The New York Tribune Says:—The latest edition comes from the press with a completeness that implies the most thorough editorial and typographical supervision. * * * The wide public, too, finds this a work to which it is constantly useful to refer.—April 5, 1896.

GET THE BEST.

Specimen pages sent on application to G. & C. MERRIAM CO., Publishers, Springfield, Mass., U.S.A.

TAFT'S PHILADELPHIA --DENTAL ROOMS.--
39 - 5th Ave., Pittsburg, Pa.
We're PRACTICAL in doing the CROWN and BRIDGE work of Pittsburg—WHY NOT DO YOURS? Gold CROWNS and BRIDGE work reduced to $5 PER TOOTH. Also the best set of Teeth made, ONLY $8.

REVIVO RETORES Vitality — MADE A Well Man Of Me.

THE GREAT 30th Day. FRENCH REMEDY

produces the above results in 30 days. It acts powerfully and quickly. Cures when all others fail. Young men will regain their lost manhood, and old men will recover their youthful vigor by using REVIVO. It quickly and surely restores Nervousness, Lost vitality, Lost Power, Failing Memory, Wasting Diseases, and all effects of excess and indiscretion, which unfits one for study, business or marriage. It not only cures by starting at the seat of disease, but is a great nerve tonic and blood builder, bringing back the pink glow to pale cheeks and restoring the fire of youth. It wards off Insanity and Consumption. Insist on having REVIVO, no other. It can be carried in vest pocket. By mail, $1.00 per package, or six for $5.00, with a positive written guarantee to cure or refund the money. Circular free. Address ROYAL MEDICINE CO. CHICAGO, ILL. For Sale by REDDICK & GROMANN,

Seanor & Nace's

Livery, Feed and Sale Stable

Rear of Wick House, Butler, Pa

The best of horses and first class rigs always on hand and for hire.

Best accommodations in town for permanent boarding and transient trade. Special care guaranteed.

Stable room for sixty-five horses.

A good class of horses, both drivers and draft horses always on hand and for sale under a full guarantee; and horses bought upon proper notification by SEANOR & NACE.

All kinds of live stock bought and sold

Telephone at Wick House

AFTER ALL OTHERS FAIL Consult the Old Reliable

DR. LOBB

529 N. FIFTEENTH ST., PHILA., PA.

Thirty years' continuous practice in the cure of all Diseases of Men and Women. No matter from what cause or how long standing, I will guarantee a cure. 192-Page Cloth-Bound Book (sealed) and mailed FREE.

L. C. WICK

DEALER IN

Rough and Worked Lumber

OF ALL KINDS

Doors, Sash, Blinds, Mouldings, Shingles and Lath Always in Stock.

LIME, HAIR AND PLASTER

Office opposite P. & W. Depot, BUTLER, Pa.

Chichester's English Diamond Brand.

PENNYROYAL PILLS

Original and Only Genuine. SAFE. Always reliable. LADIES ask Druggist for Chichester's English Diamond Brand in Red and Gold metallic boxes, sealed with blue ribbon. Take no other. Refuse dangerous substitutions and imitations. At Druggists, or send 4c. in stamps for particulars, testimonials and "Relief for Ladies," in letter, by return Mail. 10,000 Testimonials. Name Paper. Chichester Chemical Co., Madison Square, Phila., Pa. Sold by all Local Druggists.

Hotel Willard.

Reopened and now ready for the accommodation of the traveling public.

Everything in first class style.

MRS. MATTIE REIHING, Owner

M. H. BROOKS, Clerk.

Utilizing Old Shoes.

Old shoes are not waste from the standpoint of modern industry. After they have done their service and are discarded by the first wearers a second-hand dealer restores the worn shoes to something like their former appearance, and they are sold again, so be worn a little longer by the poorer classes. When the shoes are finally discarded by them, they are still good for various purposes. In France such shoes are bought up in quantities by rag dealers and sold to factories, where the shoes are taken apart and submitted to long manipulations, which turn them into a paste, from which the material is transformed into an imitation leather, appearing very much like the finest morocco. Upon this material stylish designs are stamped, and wall papers, trunk coverings and similar articles are manufactured from it. Another French industry using old dilapidated shoes is the transforming of old into new footwear.

This is the principal occupation of the military convicts imprisoned in the fortress of Montpellier. There the shoes are taken apart, all the nails are taken out and then the leather is soaked in water some time to soften it. From those pieces that can be used are cut the uppers for children's shoes, and parts of the soles are similarly used. The smallest pieces of leather are applied to be used in high Louis XV heels, which were so much in style a few years ago. Even the nails of the old shoes are used again. They are separated by a magnet, which attracts the steel nails, while the copper and brass nails are carried on farther. The price received for the old copper nails alone almost pays for the first cost of the old shoes. Clippings and cuttings of the leather are also used, being turned into a paste from which artificial leather is made, and what is not good enough to serve for this purpose is sold with the sweepings to agriculturists in the neighborhood, who use this paste with great success as a fertilizer. —St. Louis Globe-Democrat.

Counting Treasury Notes.

One of the most singular and interesting manufactories in this country is that where the United States treasury notes are made. The paper differs from any other, and it is kept under guard from the moment of its manufacture until the printed notes are issued from the treasury. These sheets of thin paper, both before and after printing, are counted and recounted by officials whose fingers, from years of practice, have become so deft that they fly over their work with the rapidity of lightning.

A visitor, watching a woman counting apparently endless heaps of notes, said, when the worker stopped to breathe:

"I should think that this monotonous work of counting, continued for years, would bring on a disease of the brain."

"It would," promptly replied the official, "if we thought of it. But while I counted those notes I was planning a holiday for my little boy. I repeat the numbers unconsciously, as a musician touches the keys of the piano. It is a habit. It was not always so," she said, laughing. "When I began the work, I was terrified by its importance. The officers, pacing up and down, robbed me of self control. I touched the sheets with shaking fingers. I was working for the government. I went over the pile again and again, and even then made mistakes. I never make a mistake now. I have the habit of counting."—Youth's Companion.

Hardships For an African Explorer.

I have always something the matter with me which interferes with my efficiency. Now it will be a wretched ulcer near my knee joint to hinder my walking; at another time one near my right elbow to weaken my arm and give me unsteady aim in shooting. Then I am cured of these, and feel miserable and feverish; but snap shots of deafening quinine make me strong and cheerful and fit to bear the strain of a few days' visit from malarial neuralgia, which seizes my head, makes tender every tooth, and stabs me unmercifully with acutest pain, till the head is aching with hammering throbs, and the eyes, through pain, are curtained by a mist. In due time I recover from this, and become dyspeptic, or cannot wear my largest shirt because of a swollen spleen. I gradually reduce this, and then blisters on the feet and erysipelas in the ankles make walking the worst kind of agony. Illness to me in Africa is as the bubble in a spirit level—it moves and changes its position, but never ceases.—"Glave In the Heart of Africa" in Century.

Traveling Alone.

Did you ever ride in a street car at night when you were the only passenger for many blocks? It is a peculiar experience. I got on a Broadway car last night, or, rather early this morning, at Park place, and I had the car to myself as far as Astor place. I didn't have a paper with me, so I had nothing to keep me busy, and I didn't want to go to sleep. If there had been somebody in the car to look at, perhaps it would have been all right, but as it was I don't think I ever felt so lonesome in my life, and if I had been the solitary passenger much longer I would have gone out on the platform and talked to the conductor out of sheer desperation. If I were a railroad president, I don't think I would care for a private car if I expected to travel alone.—New York Times.

Never Talked Politics.

"You say he never talks politics?"

"I've known him ten years and I never even heard him mention the subject."

"And you seem to think that it's creditable to him?"

"I do."

"Well, I want to say that any man who lives in this country and doesn't care enough for its welfare to discuss the political questions that arise is not"—

"But this man is dumb."—Chicago Post.

HOOD'S PILLS cure Liver Ills, Biliousness, Indigestion, Headache. A pleasant laxative. All Druggists.

In the dominions of the British Empire a lone, some 8,000 people vanish every year without leaving any trace.

Rheumatism Cured in a Day.

"Mystic Cure" for Rheumatism and Neuralgia radically cures in 1 to 3 days. Its action upon the system is remarkable and mysterious. It removes at once the cause and the disease immediately disappears. The first dose greatly benefits; 75 cents. Sold by J. C. Redic, and J. F. Balph Druggists, Butler. Apr 96

A bust of Thomas Carlyle was on Saturday placed in the house in Ecclefechan in which he was born.

—English Spavin Liniment removes all hard, soft or calloused lumps and blemishes from horses, blood spavins, curbs, splints, sweeney, ringbone, stifles, sprains, swollen throats, coughs, etc. Save 50 by use of one bottle. Warranted the most wonderful Blemish Cure ever known. Sold by J. C. Redick.

Figs are plentiful and cheap in Matagorda county, Texas, and sanguine Texans hope to see the day when they will be one of the state's greatest crops.

Dr. Detchon's Sarsaparilla Pills

Contain all the virtues of the liquid Sarsaparilla in a concentrated form and being candy coated are delightful to take. Combined with the Sarsaparilla are other extremely valuable blood and nerve remedies, which render them at once the greatest blood purifiers and blood makers as well as the most powerful nerve builder known. Their magical powers to cure all Nervous Diseases, Nervous Weakness, Nervous Headache, Hysteria, Loss of Vital Powers, Failing Health, etc, are pleasing and wonderful. Price 50 cents and $1.00. Sold by Redick & Grohmann and J. F. Balph Druggists Butler.

Interesting Facts Regarding Divers

The dress of a fully equipped diver weighs 169½ lb., and costs about $500. First of all comes 8½ lb. of thick underclothing, then follows the dress itself, weighing 14 lb: boots, 32 lb., monstrous things with leaden soles; breast and back weights, 80 lb; and, lastly, the helmet, which weighs 35 lb. When the hull of the Great Eastern was cleaned by divers as she was being loaded with the cable for the Indian submarine telegraph the contract price for the work was £11,800 and was completed in six weeks by twelve divers. The incrustation on her bottom was more than a foot thick, and after it was removed she lifted fully two inches. The greatest depth at which a diver may safely work is 150 feet. There have been however rare instances of diving to 204 feet, and sustaining a pressure of 88½ lb. on every square inch on the body of the diver. Diving was first incepted by the action of the elephant in crossing a deep river, when he swims beneath the water, elevating his trunk, by which method he breathes. The work of a diver consists in recovering lost articles, and slinging them in such a manner that they can be easily hauled up, cleaning and coppering ships bottoms, cleaning propellers, and communicating by slate and voice. When able to work at a depth of 150 feet a diver is considered fully qualified. The flag ships in the British navy carry eight divers, and the cruisers four each, fully equipped.—From the Standard Magazine.

For a broken down system there is nothing like Hood's Sarsaparilla. Try it now.

Joseph Gigogne and Mrs. John Heidet, both of Frenchtown, Crawford county, were married at that place recently. Mr. Gigogne is 81 years of age and his new wife 60.

American Institute Farmers Club

A committee from this club report the wines of Alfred Speer, of Passaic, N. J. the most reliable to be obtained, and that his Oporto Grape makes a Port wine superior to any in the world. His Claret and Brandy have no superior.

The increase of game in the Maine woods during the restricted period has been remarkable. The Boston Herald estimated that at the present time there are 145,000 deer, 12,500 moose, nearly 10,000 caribou and 10,000 bear ready for the season's sport. In short, the state is a regular menagerie.

The Speer Brand of Brandy.

Is a guarantee of Excellence. The Climax Brandy made from grape in 1876 is absolutely pure. For sickness in your family do not for heaven sake use any brandy but old and strictly pure distillant from the grape.

The revenue of Victoria for the past quarter amounted to 1,544,002 pounds, showing a decrease of 7,704 pounds in the past year.

Poison Ivy, insect bites, bruises, scalds, burns, are quickly cured by DeWitt's Witch Hazel Salve, the great pile cure. REDICK & GROHMANN.

A scheme talked of is a company to export American cattle, with Cardiff as its distributing port. The capital of the new organization will be 30,000 pounds.

Theories of cure may be discussed at length by physicians, but the sufferers want quick relief; and One Minute Cough Cure will give it to them. A safe cure for children. It is "the only harmless remedy that produces immediate results." REDICK & GROHMANN.

Of 18,106 persons arrested for various offences in Liverpool last year only 328 were well educated, a large portion being absolutely illiterate.

It does'nt matter much whether sick headache, biliousness, indigestion and constipation are caused by neglect or by unavoidable circumstances; DeWitt's Little Early Risers will speedily cure them all. REDICK & GROHMANN.

The fern is indicative of fascination. In Saxony the present by a lover to his sweetheart of a handful of ferns means the same as a proposal.

The whole system is drained and undermined by indolent ulcers and open sores. DeWitt's Witch Hazel Salve speedily heals them. It is the best pile cure known. REDICK & GROHMANN.

A married woman in Calhoun county, Michigan, teaches a districts chool at $60 a month, boards herself and does the janitor work.

Don't trifle away time when you have cholera morbus or diarrhoea. Fight them in the beginning with DeWitt's colic and cholera cure. You don't have to wait or results, they are instantaneous, and it leaves the bowels in healthy condition. REDICK & GROHMANN

A French doctor says that persons who attain their 30th year without suffering from any serious disease are likely ---all things being equal to live till they are at least 73 years of age.

If you have ever seen a little child in the agony of summer complaint, you can realize the danger of the trouble and appreciate the value of instantaneous relief always afforded by DeWitt's colic and cholera cure. For dysentery and diarrhoea it is a reliable remedy. We could not afford to recommend this as a cure unless it were a cure. REDICK & GROHMANN.

Of all Shakespeare's women, Imogen [says Hazlett] is the most tender and the most artless.

1876 Climax Brandy

from grape wine, has, by its extreme age and constant care while in uniform temperature and pure, sweet atmosphere of storage houses for fourteen years, become a rival of the Hennessey and other brands of Cognac Brandy, and much lower in price, and preferred by the physicians of Philadelphia, New York and other cities Buy it of druggists.

Dr. Agnew's Cure for the Heartgives perfect relief in all cases of Organic or Sympathetic Heat Disease in 30 minutes and speedily effects a cure. It is a peerless remedy for Palpitation, Shortness of Breath, Smothering Spells, Pain in Left Side and all symptoms of a Diseased Heart. One dose convinces. Sold by City Pharmacy.

Dr. S. P. Anderson, who was convicted by the court at Pittsburg of causing the death of Dakota Schrecongost, by a criminal operation, was sentenced to the penitentiary for five years.

T. F. Anthony, Ex-Postmaster of Promise City, Iowa, says: "I bought one bottle of 'Mystic Cure' for Rheumatism, and two doses of it did me more good than any medicine I ever took. Sold by J. C. Redick, and J. F. Balph druggists, Butler.

Three men tried to rob a bank out in Colorado. Inside of five minutes all three were in a critical condition, in ten minutes no hopes were entertained of their recovery, and at the end of fifteen minutes their funeral was being largely attended. Flowers were omitted.

Relief in Six Hours.

—Distressing Kidney and Bladder diseases relieved in six hours by the "New Great South American Kidney Cure." This new remedy is a great surprise on account of its exceeding promptness in relieving pain in the bladder, kidney, back and every part of the urinary passages in male or female. It relieves retention of water and pain in passing it almost immediately. If you want quick relief and cure take this your remedy. Sold by J. C. Redick druggist Butler Pa.

A feature of the population statistics of Western Australia is the large proportion of males to females. The disparity is maintained in the arrivals by sea. At the present there are 45 females to every 100 males.

"Boys will be boys," but you can't afford to lose any of them. Be ready for the green apple season by having DeWitt's colic and cholera cure in the house. REDICK & GROHMANN.

Two hundred new designs in penny toys are brought out every week in Whitechapel.

Many a day's work is lost by sick head ache caused by indigestion and stomach troubles. DeWitt's Little Early Risers are the most effectual pill for overcoming such difficulties. REDICK & GROHMANN

The apple crop in South Haven, Mich., is the largest for 50 years. Many of the trees, overloaded with the fruit, are broken down. The winds have blown down thousands of bushels.

FREE BUTTONS!

AN ELEGANT BUTTON FREE with each package of

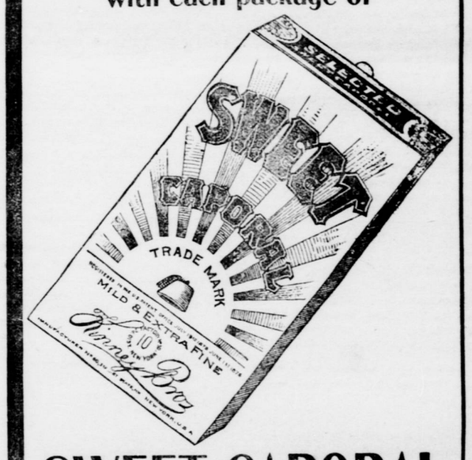

SWEET CAPORAL CIGARETTES

AN OPPORTUNITY TO MAKE A COLLECTION OF BUTTONS WITHOUT COST.

"NATURE'S DIRT GATHERS, WASTE RULES."

GREAT SAVING RESULTS FROM THE USE OF

SAPOLIO

ACCIDENTS WILL HAPPEN

POND'S EXTRACT—The Bicycler's Necessity.

FOR THE BICYCLE. DON'T RIDE WITHOUT A REPAIR KIT. For YOU.

POND'S EXTRACT is unequaled for quickly healing all kinds of WOUNDS, BRUISES, LAMENESS or SORENESS of MUSCLES, ABRASIONS, RHEUMATISM.

Rub thoroughly with POND'S EXTRACT after every ride to keep the muscles supple, pliant, strong. Try POND'S EXTRACT OINTMENT for PILES.

AVOID SUBSTITUTES—Weak, Watery, Worthless.

POND'S EXTRACT CO., 76 Fifth Ave., New York.

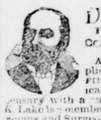

DOCTORS LAKE PRIVATE DISPENSARY. Cor. Penn Ave. and Fourth St., PITTSBURGH, PA.

A Home of Delicate and Complicated Diseases requiring CONFIDENTIAL and SCIENTIFIC Medication are treated at this Dispensary with a success rarely attained. Dr. S. A. Lake is member of the Royal College of Physicians and Surgeons, and is the oldest and most experienced SPECIALIST in the city. Special attention given to Nervous Debility from excessive mental exertion, indiscretion of youth, etc., causing physical and mental decay, lack of energy, nervousness, etc., and Cancers, Old Sores, Piles, Rheumatism, and all diseases of the Skin, Blood, Lungs, Urinary Organs, etc. Consultation free and strictly confidential. Office hour 9 to 11 and 7 to 8 P. M.; Sundays, 2 to 4 P. M. Call at office or address DR. S. A. LAKE, 6 SMITHFIELD AND FOURTH STS., PITTSBURGH, PA.

NOW IS THE TIME TO HAVE Your Clothing CLEANED or DYED

If you want good and reliable cleaning or dyeing done, there is just one place in town where you can get it, and that is at

THE BUTLER DYE WORKS

216 Center avenue.

We do fine work in outdoor Photographs. This is the time of year to have a picture of your house. Give us a trial.

R. FISHER & SON,

Agent for the Jamestown Sliding Blind Co.—New York.

The Place to Buy GAS COOKING AND HEATING STOVES, GAS BURNERS AND FIXTURES, HOSE, BATH TUBS, ENAMEL AND IMPROVED WELSHBACH GAS BURNER.

W. H. O'BRIEN & ON

107 East Jefferson St.

BUTLER COUNTY Mutual Fire Insurance Company,

Office Cor. Main & Cunningham

ALF. WICK, Pres.
GEO. KETTERER, Vice Pres.
L. S. McJUNKIN, Sec'y and Treas.

DIRECTORS:

Alfred Wick, Peter W. Irvin, W. W. Blackmore, F. Bowman, Geo. Ketterer, Geo. Renno, Henderson Oliver, James Stephenson, N. Weitzel, H. J. Klingler, John Koenig.

LOYAL McJUNKIN Agent.

WHAT IRON WILL DO.

IS NATURE'S OWN TONIC. Stimulates the appetite and produces refreshing sleep.

GIVES VITAL STRENGTH TO NURSING MOTHERS.

Checks wasting diseases, stops night sweats, cures incipient consumption.

Increases strength and flesh.

MAKES RED, RICH BLOOD.

Promotes healthy lung tissue. Will give the pale and puny the rosy cheeks of youth.

CURES ALL FEMALE COMPLAINTS. Makes strong men and women of weaklings.

GILMORE'S IRON TONIC PILLS

Cure all Wasting Diseases and their sequenses,

BRONCHITIS, CONSUMPTION, &c.

They are neither styptic nor caustic and have no coagulating effect on the contents of the stomach or its lining; consequently do not hurt the teeth or cause constipation or diarrhoea, as do the usual forms of Iron. 40 days treatment 50c, pamphlet free. If not kept by your druggist, address

GILMORE & CO., CINCINNATI, O.

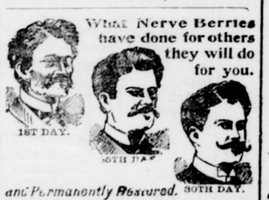

What Nerve Berries have done for others they will do for you.

and Permanently Restored. 30TH DAY.

A positive cure for all Weaknesses, Nervousness, Debility, and all their train of evils resulting from early errors and later excesses; the result of overwork, sickness, worry, etc.

or excessive use of tobacco, opium and liquor, which lead to consumption and insanity. Their use shows immediate improvement. Insist upon having the genuine NERVE BERRIES, no other. Convenient to carry in vest pocket. Price, $1.00 per box, six boxes, one full treatment, $5.00. Guaranteed to cure any case. If not kept by your druggist we will send them by mail, upon receipt of price, in plain wrapper. Pamphlet free. Address mail orders to AMERICAN MEDICAL CO., CINCINNATI, O.

PRODUCES THE ABOVE RESULTS. It quickly and surely removes Nervousness, Lassitude, Wasting Diseases, Restores lost Vitality, Power and Failing Memory. Wards off Insanity and Consumption. Insist on having VITALIS, no other. Can be carried in vest pocket. By mail $1.00 per package or six for $5.00 with a guarantee to CURE OR REFUND THE MONEY. Circular free. Address CALUMET MEDICINE CO., Chicago, Ill.

For sale in Butler, Pa. by City Pharmacy.

122 S. Main St. D. T. PAPE 122 S. Main St.

The Leading Millinery House of Butler Co.

Paris Models Autumn and Winter Millinery. Paris Models

All the latest and most stylish Bonnets, Toques, English Walking hats, Golfing hats, Sailor hats, Children's hats, Baby hoods, Feathers, Flowers, Wings, Ribbon, etc., to be found in the Eastern Markets, can be seen now at our store. Never was such a complete line of handsome and stylish millinery brought to Butler Co., and at prices in the reach of all.

MOURNING GOODS ALWAYS A SPECIALTY.

All are invited to inspect our stock. D. T. PAPE. Fancy goods for the Holidays arriving daily.

WHY SOME PEOPLE ARE DOWN ON WHISKEY

There are a great number of people who will tell you that whiskey is not good—That they tried it, and it proved of little or no benefit to them, and that they didn't know what the doctors were about when they prescribed whiskey for indigestion, consumption and many kindred complaints. The reason for all this is easily found—These people have never used

ABSOLUTELY PURE LIQUORS

simply because they never knew where to buy them. What an amount of suffering could be saved, had these people sent their orders to MAX KLEIN, Allegheny, Pa. Over a quarter of a century have wise ones sent him their orders—They know that his name is a guarantee of purity on every bottle leaving his establishment, and that the liquors shipped by him are the very best. Have you ever tried Silver Age Rye? If not send $1.50 with your order to him and you will receive a quart of the finest and oldest whisky in the world. His stcok is complete, and a glance through his catalogue (mailed free upon application) will prove his prices to be the lowest in the state. When in need of liquors send your oreer to

MAX KLEIN,

82 Federal St. Allegheny Pa.

EXPRESS CHARGES PAID on all orders of $5 00 and over—Get your friends to club together.

"Oh, I Guess That'll Have To Do."

Customers never say that in our shop. We don't keep the "have-to-do" kind of stock. You can get exactly what you want here. The only trouble you can possibly experience is to know just what to choose, from so much that is Stylish, Elegant and Suitable. Our tables are piled high with the choicest weaves from the best looms of America, England and the Continent. If we are not already making your clothes, come in, and experince the real luxury of buying from a stock complete, varied and beautiful. If you come once you'll come again.

J. S. YOUNG,

Tailor, Hatter and Men's Furnisher. 101 South Main Street, opposite Hotel Lowry.

RALLY ROUND THE FLAG, FOR SOUND MONEY, NATIONAL HONOR, HOME PROSPERITY.

THE NEW-YORK WEEKLY TRIBUNE,

THE LEADING NATIONAL REPUBLICAN FAMILY NEWSPAPER,

Will make a vigorous and relentless fight through the Presidential campaign, for principles which will bring prosperity to the entire country.

Its campaign news and discussions will interest and should be read by every American citizen.

We furnish "The Citizen" and "N. Y. Weekly Tribune" 4 Months, 17 Weeks for 50 cents.

CASH IN ADVANCE.

Address all orders to THE CITIZEN.

Write your name and address on a postal card, send it to Geo. W. Best, Tribune Building, New York City, and a sample copy of THE NEW YORK WEEKLY TRIBUNE will be mailed to you.

Prescriptions and Family Recipes

are matters of importance and should be filled carefully and with pure drugs only, we give them our special attention.

The Baby

requires a little special care during the warm weather, especially if fed from a bottle, we have a supply of frest infant food, at all times, also bottles, nipples, tubes, bottle and tube cleaners etc. If you desire a sterilizer we can supply you with one, or will be pleased to furnish any desired information concerning them.

Disinfectants should be used extensively at this season of the year, the best being copperas, chloride-lime, and crude carbolic acid, the latter being better than the pure, as in purifying an important disinfecting agent is removed, we have a large supply of these at all times.

We also carry a full line of toilet articles and sick-room requisites.

REDICK & GROHMANN

PEOPLES PHONE. 114. BUTLER PA.

WHEN OUT OF ORDER. It is poor economy to take your watch anywhere for repairs except to a reliable watchmaker. Every class of repairing that is brought into our store is done by skilled workmen, experts in their various lines, and we endeavor to have everything correct before it leaves our hands.

E. GRIEB, THE JEWELER.

ESTABLISHED 1850 139 N Main St, BUTLER PA