MRS. J. E. ZIMMERMAN

Never Before Have We Been in a Position to Place on Sale Such Extraordinary Values at the Commencement of a Season as at Present.

Special Bargains in Spring Goods.

SPECIAL VALUES IN NEW SPRING DRESS GOODS.

All-Wool Novelty Dress Goods at.....25c, 33c, and 50c per yd.
Black Mohair Novelty Dress Goods at.....25c, 40c, and 50c per yd.
All-Wool Black and Colored Serges 46 inches wide at.....45c, 50c, and 75c per yd.
Special Value in 36 in. Black and Colored ½ Wool Serges at.....15c worth 20c.
" " " Wash Silks for Ladies' Waists.....25c per yd.
" " " Persian " " " " .....75c, 90c, and $1 per yd.
" " " Black Satin Duchess at.....60c, 85c, and $1 per yd.
" " " Ladies' New Spring Suits at.....$7 50, $8 50, $12 50 and $15.
" " " " " " Skirts at.....$2 50, $3 50, $5, up to $18.
" " " " " " Waists, Silk and Laundried.
" " " " Spring Capes, Velvet, at.....$5, $7, $8, $10.
" " " " " " Silk at.....$5 50 to $15.
" " " " " " Cloth at.....$1 50 to $12.
" " " Ladies' and Children's New Spring Milliinery.
" " " " " " " " Hosiery.
" " " " " " " " Underwear.
" " " Lace Curtains from 50c per pair up to $10.
" " " Domestics, Muslins, Sheetings, Ginghams and Calicoes. All the new things in Dimities, Organdies, Irish Lawns, White Goods, Lace and Embroideries.

Mail orders promptly attended to. Samples sent on application.

MRS. J. E. ZIMMERMAN,

Telephone, No. 126. Successor to Ritter & Ralston.

JUST A WORD OR TWO.

We want to talk with you a few minutes—You know us but do you know there are hundreds of people in Butler, Co. who do not know we are in Butler, if they did we would have to enlarge our store to let the crowd in. Why what do you think. Nearly one half the people who come into our store didn't know we made harness, hile we have been running that part of our business for two years with a capacity of 10 sets per day, but we are glad to know they are pleased to find it out as it saves them money and will save you money if you mind it. However we did not intend talking about harness more than to say that we make all kinds of harness and parts of harness at less than factory price. It was surries and buggies we wanted to tell you about. We have a larger stock than we have had at any time for fifteen years. We hav'nt a last year surrey in the house. Don't buy old stock, they are old style, and every year grow more so. Buy the latest design and be in fashion especially when you can buy them for less money than others charge for old style work, as for the price, whoever heard of anyone paying too much for anything bought here. We hav'nt in our employe as a salesman with whom we would be afraid to send $10,000 to Europe, when you deal here you know you are dealing with a reliable firm and you know just what you are getting, and also know the price is lower than you could get any where. Come and see us and have the satisfaction of knowing you have been in the largest store of the kind in the state.

S. B. MARTINCORT.
J. M. LIEGHNER.

S.B. Martincourt&Co.

128 EAST JEFFERSON Street.

P. S. KRAMER WAGONS AND TRUNKS.

TROTTING STALLIONS.

STORM BIRD, Record 2:35 and BUFEALO BOY 3882.

Will be found at my farm during the summer of 1896. These horses are so well and favorably known in this county that description is unnecessary here. They are two of the best stallions to be found anywhere for the money. Terms $25 and $10 to insure. For description and pedigrees, address

Alonzo McCandless, Isle, Pa.

PURITY

Is what you should look for when buying whiskeys or liquors; ours are guaranteed pure; if you buy from us you get them direct from the U. S. Government stamped barrel; there is no better guarantee.

Prices Speak for Themselves:

2 year old, Pure Rye, $2.00 per gallon.
3 " " " " 2.25 " "
4 " " " " 2.50 " "
7 " " " " 3.50 " "
10 " " " " 4.50 " "
14 " " " " 5.50 " "
17 " " " " 6.50 " "

Special price list on Wines, etc., on application. No extra charge for jugs or packing. Give us a trial order.

A. ANDRIESSEN,
188 Federal St., Allegheny, Pa.

WHAT

IRON

WILL DO.

IS NATURE'S OWN TONIC.
Stimulates the appetite and produces refreshing sleep.
GIVES VITAL STRENGTH TO NURSING MOTHERS.
Checks wasting diseases, stops night sweats, cures incipient consumption.
Increases strength and flesh.
MAKES RED, RICH BLOOD.
Promotes healthy lung tissue.
Will give the pale and puny the rosy cheeks of youth.
CURES ALL FEMALE COMPLAINTS.
Makes strong men and women of weaklings.

GILMORE'S IRON TONIC PILLS

Cure all Wasting Diseases and their sequences,

BRONCHITIS, CONSUMPTION, &c.

They are neither styptic nor caustic and have no coagulating effect on the contents of the stomach or its lining; consequently do not blacken the teeth or cause constipation or diarrhœa, as do the usual forms of Iron. 10 days treatment 50c, pamphlet free. If your druggist has not got them, send to

GILMORE & CO.,
CINCINNATI, O.

DOCTORS LAKE

PRIVATE DISPENSARY.
Ocr. Penn Ave. and Fourth St.
PITTSBURGH, PA.

All forms of Delicate and Complicated Diseases requiring CONFIDENTIAL and SCIENTIFIC Medication are treated at this Dispensary with a success rarely attained. Dr. S. K. Lake is a member of the Royal College of Physicians and Surgeons, and is the oldest and most experienced SPECIALIST in the city. Special attention given to Nervous Debility from excessive mental exertion, indiscretion of youth, etc., causing physical and mental decay, lack of energy, impotency, etc.; also Cancers, Old Sores, Fits, Piles, Rheumatism, and all diseases of the Skin, Blood, Lungs, Urinary Organs, etc. Consultation free and strictly confidential. Office hours: 10 to 1 and 7 to 8 P. M.; Sundays, 2 to 4 P. M. Only. Call at office or address DR. S. K. LAKE, COR. PENN AVE. AND 4TH ST., PITTSBURGH, PA.

FRAZER AXLE GREASE

BEST IN THE WORLD.

Its wearing qualities are unsurpassed, actually outlasting two boxes of any other brand. Not affected by heat. ASK FOR THE GENUINE. FOR SALE BY DEALERS GENERALLY.

AFTER ALL OTHERS FAIL

Consult the Old Reliable

DR. LOBB

529 N. FIFTEENTH ST., PHILA., PA.

Thirty years' continuous practice in the cure of all diseases of men and women. No matter from what cause or how long standing. I will guarantee a cure. 192-Page Cloth-Bound Book sealed and mailed FREE.

Chichester's English Diamond Brand.

PENNYROYAL PILLS

Original and Only Genuine. SAFE, always reliable. LADIES ask Druggist for Chichester's English Diamond Brand in Red and Gold metallic boxes, sealed with Blue Ribbon. Take no other. Refuse dangerous substitutions and imitations. At Druggists, or send 4c. in stamps for particulars, testimonials and "Relief for Ladies," in letter, by return Mail. 10,000 Testimonials. Name Paper. Chichester Chemical Co., Madison Square, Sold by all Local Druggists. Philada., Pa.

"You Don't Become a Slave to their Use!"

The above words have been truthfully spoken concerning Dr. Pierce's Pleasant Pellets by one who has had abundant opportunity to observe their more favorable action as compared with that of other pills.

Most pills and medicines in use for constipation, in the long run, "make a bad matter worse." Unlike such agents, Dr. Pierce's Pellets exert such a tonic or strengthening effect upon the membranes of the stomach and bowels, as to produce *lasting* benefit. Their use can, therefore, be gradually discontinued. With most pills the longer they are taken, the more dependent upon their use the patient becomes. Not so with the "Pellets." *Their* secondary effect is to keep the bowels open and *regular*, not to further constipate. Hence, their great popularity with sufferers from habitual constipation.

The Pellets cure costiveness, or constipation, biliousness, sick and bilious headache, dizziness, sour stomach, loss of appetite, coated tongue, indigestion, or dyspepsia, windy belchings, "heartburn," pain and distress after eating, and kindred derangements of the liver, stomach and bowels. One little "Pellet" is a laxative, two are mildly cathartic.

They are tiny, sugar-coated granules; any child will readily take them. Sold by all dealers.

HUMPHREYS'

SPECIFICS are scientifically prepared Remedies; have been used for half a century with entire success.

NO.	SPECIFIC FOR
1	Fevers, Congestions, Inflammations.
2	Worms, Worm Fever, Worm Colic...
3	Teething, Colic, Crying, Wakefulness
4	Diarrhea, of Children or Adults.....
7	Coughs, Colds, Bronchitis.....
8	Neuralgia, Toothache, Faceache.....
9	Headaches, Sick Headache, Vertigo.
10	Dyspepsia, Biliousness, Constipation
11	Suppressed or Painful Periods....
12	Whites, Too Profuse Periods.....
13	Croup, Laryngitis, Hoarseness.....
14	Salt Rheum, Erysipelas, Eruptions.
15	Rheumatism, or Rheumatic Pains..
16	Malaria, Chills, Fever and Ague.....
19	Catarrh, Influenza, Cold in the Head
20	Whooping Cough,.....
27	Kidney Diseases,.....
28	Nervous Debility.....
30	Urinary Weakness,.....
31	Sore Throat, Quinsy, Diphtheria....

"77" for GRIP.

Sold by Druggists, or sent prepaid on receipt of price, 25c., or 5 for $1., (may be assorted, except 28, $1. size only). Dr. Humphreys' Manual (Enlarged & Revised) mailed free. HUMPHREYS' MED. CO., 111 & 113 William St., New York.

It cures Catarrh, even in serious cases. To get immediate relief in Catarrh, or a hard "cold in the head," just put a bit of

Salva-cea

(TRADE-MARK)

the size of a pea, into each nostril.

It's the quickest remedy for

Piles,	Skin Diseases,
Ulcers,	Boils,
Burns,	Sore Throat,
Bruises,	Earache,
Chafings,	Headache,
Sprains,	Strains.

Two sizes, 25 and 50 cents. At druggists, or by mail.

THE BRANDRETH CO., 274 CANAL ST., N. Y.

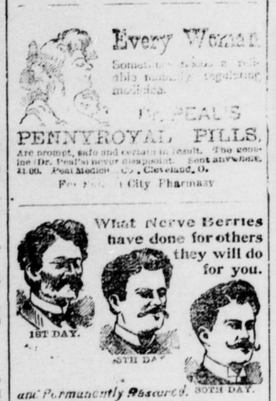

and Permanently Restored. 30TH DAY.

A positive cure for all Weaknesses, Nervousness, Debility and all their train of evils, resulting from early errors and later excesses; the result of overwork, sickness, worry, etc.

or excessive use of tobacco, opium and liquor, which lead to consumption and insanity. Their use shows immediate improvement. Insist upon having the genuine **NERVE BERRIES**, no other. Convenient to carry in vest pocket. Price, $1.00 per box, six boxes, one full treatment, $5.00. Guaranteed to cure any case. If not kept by your druggist we will send them by mail, upon receipt of price, in plain wrapper. Pamphlet free. Address mail orders to AMERICAN MEDICAL CO., CINCINNATI, O.

VITALIS

VITALIS THE GREAT FRENCH REMEDY

PRODUCES THE ABOVE RESULTS. It quickly and surely removes Nervousness, Sleeplessness, Wasting diseases, Lost Vitality, Power and Failing Memory, Wards off Insanity and Consumption. Insist on having VITALIS, no other. Can be carried in vest pocket. By mail $1.00 per package or six for $5.00 with a guarantee to CURE OR REFUND THE MONEY. Circular free. Address CALUMET MEDICINE CO., Chicago, Ill.

For sale in Butler, Pa. by City Pharmacy.

REMINGTON DAVIS, ... at lowest ...

THE CITIZEN.

The New Fence Law.

The repeal of the general fence laws of 1700 and 1784 has caused some confusion in the minds of farmers as to their rights and duties as to outside or road fences. At various farmers' institutes and at meetings of the Board of Agriculture Secretary Edge has endeavored to set the matter right, but notwithstanding these and other efforts in the same direction the confusion still exists

The fact is that the repeal of the general laws of 1700 and 1784 has completely reversed things so far as outside or road fences are concerned. Under these acts the owner of land was required to protect it against stock passing along the road or suffer damages. Since the repeal of these laws it has become the duty of the owners of live stock on the public roads to prevent them from trespassing, and if trespass takes place the owner of the stock is personally responsible to the owner of the land for any damages done to crops or other property. Under the old law the crops had to be fenced to protect them from stock, and now the stock must be restrained and the land owner is not compelled to maintain fences unless he so chooses.

The consideration of the fence question usually brings up other questions closely related to it, and among them the right of the public to fruit, grass, &c. The right to this class of property is clearly vested in the owner of the land and the public have no rights to it whatever. It is just as much the property of the land owner as if it was on the inside of a good fence, and the public have no right to in any manner disturb it. If trees, grass or other property in any manner interferes with public travel the road supervisors have the right to remove it, for nothing prejudicial to the public right of unimpeded travel can be allowed to remain, but the only judges of this are the road commissioners. So nice is this distinction that in a case of record in court a man whose children passed along a public road on their way to school obtained permission of the road supervisors to cut the grass so that it might not wet his children's clothing, but after cutting it he hauled the grass home and fed it to his horse. The owner of the land adjacent to the road brought suit and recovered damages to the value of the grass. In hauling the grass away the farmer exceeded his right and the rights delegated to him by the supervisors and made himself liable to damages.

The land upon which a public road is located is given to the public for the right of way or passage over it and the public has no right in it. A man may not stop on the public road and impede travel, for by so doing he intereferes with the rights of the public. He cannot haul away earth, sand, stones or other material, for they are as much the property of the land owner, subject of course to the reserved rights of the road supervisors, as similar material within the fences of the farm. The owner of the land gave merely the right of passage over the land, and if for any cause the road is discontinued the land reverts to him and again becomes a portion of his farm.

The right of the supervisors is autocratic. They may for the purpose of repairing roads, building bridges, &c., cut down trees, remove earth or stone, and the owner of the land has no redress unless the materials are taken off his farm and not within the limits of the road. If taken from his farm he is of course entitled to payment, but he cannot prevent their removal if the supervisors see fit to insist.

Under the present condition of our general fence laws the lines which bound the rights of public travel are as much protection to the farm owner and his crops as the best fence which he can build, and any live stock passing this line are trespassers and liable for all damages done to crops or other farm property. In a recent address before the State Board of Agriculture Mr. Stranahan clearly intimated that no matter how the animals got upon the public road their owner was responsible, and that if they broke out and got into the road the owner was just as much responsible as if he was driving them along the road at the time the damage was inflicted. In referring to the repeal of these laws Mr. Stranahan spoke as follows: "These judges have held that we have no force law as to the enclosure of a man's land, and that every man has to fence in his own cattle, and if he does not, and they get out and do damage to his neighbor, he must respond in damages."—Harrisburg Telegraph.

Duty

It is the duty we owe to ourselves, as well as those who are dependent upon us to preserve our health and strength. Aunt Rachael's Peruvian Malaria Bitters are found to be an unfailing and valuable assistant in maintaining the vigor of the system, and in keeping it in tone. Excellent for those subject to malarial fevers, females and weakly persons to give an appetite.

—"This X ray is doing wonders for mankind," he remarked.

"Yes," his wife replied. "It has done lots for mankind, Maybe it'll be developed in the course of time to where it will enable womankind to see whether her hat is on straight or not without looking in the glass.

—Thin and impure blood is made rich and healthful by taking Hood's Sarsaparilla.

—English Spavin Liniment removes all hard, soft or calloused lumps and blemishes from horses, blood spavins, curbs, splints, sweeny, ringbone, stiffes, sprains, all swollen throats, coughs, etc. Save $50 by use of one bottle. Warranted the most wonderful Blemish Cure ever known. Sold by J. C. Redick.

—Out in Chicago they temper the wind to the shorn lamb. When a man is hauled up for being drunk the Magistrate always asks him how much money he has. The costs are computed, and the fine is announced. It is only in the matter of population that Chicago reaches after the unattainable.

1896 *Climax Brandy*

From grape wine, has, by its extreme age and constant care while in uniform temperature and pure, sweet atmosphere of storage house for fourteen years, become a rival of the Hennessey and other brands of Cognac Brandy, and much lower in price, and preferred by the physicians of Philadelphia, New York and other cities Buy it of druggists

—E. R. Leaming, a well-to-do citizen of Yakima, Wash., fitted up a pairie schooner as a house on wheels, and started last week with his wife for a drive into Mexico. They are traveling for their health, and expect the trip to occupy about five months.

Dr. Agnew's Cure for the Heartgives perfect relief in all cases of Organic or Sympathetic Heart Disease in 30 minutes, and speedily effects a cure. It is a peerless remedy for Palpitation, Shortness of Breath, Smothering Spells, Pain in Left side and all symptoms of a Diseased Heart. One dose convinces. Sold by City Pharmacy.

Easily Cured.

Drunkenness, Morphine and Tobacco habit are easily cured by the use of Hill's chloride of Gold Tablets. No effort required of the patient who is allowed the use of stimulants until he voluntarily quits their use. May be given secretly in tea or coffee and a cure guaranteed in every case. For sale by all first class druggists at $1.00 per package. For full particulars and book of testimonials address The Ohio Chemical Works, Lima, Ohio.

—It is not generally known, although it ought to be, that Mr. G. R. Simms, of London, is the leader of the great anti-bald agitation. It is stated that he reckons to have caused hair to grow on 50,000 bald heads. His recipe is paraffin oil.

For Singers and Public Speakers.

Use Aunt Rachael's Elecampane and Horehound. It is known that clear white rock candy is the most healing of all substances, and horehound and elecampane the very best throat remedies; combined we have Horehound, Elecampane, Grape Juice and Rock Candy, one of the best pulmonary remedies known. Singers and public speakers should carry a bottle in their pocket. For sale by druggists. Price 25 cents and 75 cents.

—Elizabeth Cady Stanton says that the only drawback to her happiness as a child was her fear of the devil.

T. F. Anthony, Ex-Postmaster of Promise City, Iowa, says: "I bought one bottle of 'Mystic Cure' for Rheumatism, and two doses of it did me more good than any medicine I ever took. Sold by J. C. Redick, and J. F. Balph druggists, Butler.

—A new pledge has been circulated in Gardiner Me., 20 or more ladies having signed an agreement not to wear any bird's wings as plumage on their hats or bonnets,

One Minute Cough Cure touches the right spot. It also touches it at the right time if you take it when you have a cough or cold. See the point? Then don't cough. J. C. Redick.

—A remedy for the removal of insects from a conservatory may be found, without destroying the little intruder, by concentrating tobacco smoke for a few minutes, and then to open the sashes, thus allowing them an opportunity to escape.

A high liver with a torpid liver will not be a long liver. Correct the liver with De Witt's Little Early Risers, little pills that cure dyspepsia and constipation. J. C. Redick.

—Hiram Lester, who died recently at the Poor Farm in Henry county, Ga., said that he was 129 years old. A son of his in the same institution is 90 years old, and a daughter of his living in Heard county is 95 years old.

Don't invite disappointment by experimenting. Depend upon One Minute Cough Cure and you have immediate relief. It cures croup. The only harmless remedy that produces immediate results. J. C. Redick.

Soothing, healing, cleansing. De Witt's Witch Hazel Salve is the enemy to sores, wounds and piles, which it never fails to cure. Stops itching and burning. Cures chapped lips and cold-sores in two or three hours.

—"Mamma, I saw a dog to-day that had only three legs."

"Weren't you awfully sorry for him?"

"No'm; he had one more leg than I had,"

Rheumatism Cured in a Day.

"Mystic Cure" for Rheumatism and Neuralgia radically cures in 1 to 3 days. Its action upon the system is remarkable and mysterious. It removes at once the cause and the disease immediately disappears. The first dose greatly benefits; 75 cents. Sold by J. C Redic, and J. F. Balph Druggists, Butler Apr 96

Relief in Six Hours.

—Distressing Kidney and Bladder diseases relieved in six hours by the "New Great South American Kidney Cure." This new remedy is a great surprise on account of its exceeding promptness in relieving pain in the bladder, kidney, back and every part of the urinary passages in male or female. It relieves retention of water and pain in passing it almost immediatly. If you want quick relief and cure this is your remedy. Sold by J. C. Redick druggist Butler Pa.

—The first white woman that ever entered Kansas died last week at Iola, in the State. She was known as Granny Cowden, and was 82 years old. She went to live at a trading post near Fort Scott in 1839.

It not only is so, it must be so. One Minute Cough Cure acts quickly, and that's what makes it go. J. C. Redick.

Quick in effect, heals and leaves no scar. Burning, scaly skin eruptions quickly cured by De Witt's Witch Hazel Salve. Applied to burns, scalds, old sores, it is magical in effect. Always cures piles J. C. Redick

—The sardine canning season in Eastern Maine opened last Wednesday. It is naively related that but a few sardines will be put up until the late spring, as the herring are not running well yet. When Herring grow too large for sardines they are just big enough for brook trout.

HOOD'S PILLS cure Liver Ills, Biliousness, Indigestion, Headache. A pleasant laxative. All Druggists.

—"Brethern," said Bishop Boyd Carpenter, of Ripon, England, the other day, in the course of a sermon, "I beg of you to take hold of your own heart and look it straight in the face." The Bishop is an Irishman.

J. W. Pierce, Republic, Ia., says: "I have used One Minute Cough Cure in my family and for myself, with results so entirely satisfactory that I can hardly find words to express myself as to its merit. I will never fail to recommend it to others, on every occasion that presents itself." J. C. Redick

"Give me a liver regulator and I can regulate the world," said a genious. The druggist handed him a bottle of De Witt's Little Early Risers, the famous little pills. J. C. Redick.

"I'll teach you how to lie to me," roared the irate old gentleman, reaching for a strap.

And so he did. It only took three or four such lessons to teach the youth to lie so well that he was no more detected.

EVER TASTE FLEMING'S OLD EXPORT WHISKEY ?

Guaranteed 8 years old and absolutely pure.

FULL QUARTS, $1.00
6 QUARTS, $5.00

Freight prepaid on all $10 orders or over. Catalogue sent free.

JOS. FLEMING & SON
Wholesale and Retail Druggists,
412 Market St., Pittsburgh, Pa.

THE KEELEY CURE

Is a special boon to business men who, having drifted unconsciously into the drink habit and awaken to find the disease of alcoholism fastened upon them, rendering them unfit to manage affairs requiring a clear brain. A four weeks course of treatment at the

PITTSBURG KEELEY INSTITUTE,
No. 4246 Fifth Avenue,

restores to them all their powers, mental and physical, destroys the abnormal appetite, and restores them to the condition they were in before they indulged in stimulants. This has been done in more than 1600 cases treated here, and among them some of your own neighbors, to whom we can refer with confidence as to the absolute safety and efficiency of the Keeley Cure. The fullest and most searching investigation is invited. Send for pamphlet giving full information.

CUR KEYSTONE PRIDE.

For Medical & Family Use. $1.25 *per qt. or 6 qts. for* $6.

Finch's Golden Wedding, Guckenheimer, Large, Gibson, Bridgeport, Overhold. Full quarts $1, 6 quarts for $5. Our goods warranted pure. Grand Father's Choice, guaranteed 3 years old, $2 per gal. C. O. D. and mail orders receive prompt attention.

ROBT. LEWIN, Importer and Wholesaler, 136 Water St. Pittsburg, Pa., opposite B. & O. R. R. Depot.

The coming Artist who knows enough to paint a popular subject.

Battle Ax PLUG

You get 5⅓ oz. of "Battle Ax" for 10 cents. You only get 3⅓ oz. of other brands of no better quality for 10 cents. In other words, if you buy "Battle Ax" you get 2 oz. more of high grade tobacco for the same money. Can you afford to resist this fact? We say NO—unless you have "Money to Burn."

*LATEST STYLE *BEST GOODS*
*GOOD WORK *FAIR PRICES*

These are the things that have enabled me to build up a first-class tailoring trade during the last year.

We have the most skillful, painstaking cutter; employ none but the very best workmen; handle nothing but the very best goods, both foreign and domestic, and guarantee you perfect satisfaction in each and every particular, and for all this charge you simply a fair living profit.

J. S. YOUNG,

Tailor, Hatter and Men's Furnisher, 101 South Main Street, opposite Hotel Lowry.

ABSOLUTELY PURE

Pond's Extract

Quiets Pain, Checks Bleeding, Reduces Inflammation, Is the Bicycler's Necessity.

Piles, Sores, Burns, Colds, CURES Rheumatism, Sore Throat, Hoarseness, Catarrh, Chilblains, Inflamed Eyes, Wounds, Bruises, Sprains, Headache, Toothache.

Use POND'S EXTRACT after Shaving—No Irritation
Use POND'S EXTRACT after Exercising—No Lameness

POND'S EXTRACT OINTMENT is simply a marvel. How instantly it cures Piles. What relief from excruciating pain. 50 cts.

Buy GENUINE Pond's Extract for genuine cures. Buy imitations for imitation cures.
POND'S EXTRACT CO., 76 FIFTH AVENUE, NEW YORK.

"A HANDFUL OF DIRT MAY BE A HOUSEFUL OF SHAME." CLEAN HOUSE WITH

SAPOLIO

J. S. YOUNG,

Great Reduction Sale.

In order to make room for spring goods we will sell our entire stock of gent's furnishing goods and make you a suit of clothes or an overcoat or a pair of trouser at greatly reduced prices. Now is the time to get a genuine bargain in everything we sell and we guarantee everything we make to please and fit you.

101 South Main St., Opposite Hotel Lowry

Silver Wear Free!

Handsome triple plated hand engraved Teapots, Cakestands, Fruit-stands, Butters, creams, Spoon holders, molasses, sugars, castors, Porcelain and alarm clocks and other articles both ornamental and useful. Call in and inspect the ware.

GET A CARD.

Purchase you overcoat for Men, Boys and Children. Suits, Pants Hats, Capes, Underwear, Shirts, Collars, Cuffs, Ties, Suspenders Gloves, Mits, Overalls, Jackets, Sweaters, Umbrellas, Trunks, Valises, Telescopes, Watches, Chains, Charms, Rings, Pins, Brushes, Pocket and Bill-books, Purses, etc. and when your purchase amounts to $15.00 you get your choice of any of the above articles.

Our Stock is complete,
And Styles correct
Quality the best,
And prices the lowest.

D. A. HECK,

No 121. N. Main St. BUTLER, PA.

DIAMONDS	RINGS, EAR RINGS. SCARF PINS, STUDS.
WATCHES	GENTS' GOLD, LADIES' GOLD, GENTS' SILVER, LADIES' CHATLAIN.
JEWELRY	Gold Pins, Ear Rings, Rings, Chains, Bracelets, Etc.
SILVERWARE	Tea Sets, Castors, Butter Dishes and Everything that can be found in a first class store.
RODGERS BROS. 1874	KNIVES, FORKS, SPOONS TRIPLE PLATE.

E. GRIEB, THE JEWELER.

No. 139 North Main St., Butler, Pa.

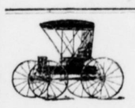

Buy a Buggy

that's reliable when you do buy one.

Fredonia Buggies

have everything in their favor—beauty, stability, ease. You can find this out by looking at 'em. Your dealer sells them

Made by FREDONIA MFG CO, Youngstown, O.

Seanor & Nace's

Livery, Feed and Sale Stable,

Rear of Wick House, Butler, Pa

The best of horses and first class rigs always on hand and for hire.

Best accommodations in town for permanent boarding and transient trade. Special care guaranteed.

Stable room for sixty-five horses.

A good class of horses, both drivers and draft horses always on hand and for sale under a full guarantee; and horses bought upon proper notification by SEANOR & NACE.

All kinds of live stock bought and sold.

Telephone at Wick House.

SALT RHEUM.

and Eczema cured. These two complaints are so tenacious that the readers of the Citizen should know of the success obtained by using Dr. David Kennedy's Favorite Remedy. Where all other treatments have failed, it has made a complete cure.

No more horrible case of salt rheum was ever reported than that of Wilbur L. Hale, quartermaster, Pratt Post, G. A. R. Rondout, N. Y. Several physicians utterly failed to render him any relief; finally

DR. DAVID KENNEDY'S FAVORITE REMEDY

was tried and steady improvement followed its use, and a permanent cure resulted.

It is used with similar success in cases of scrofula, nervousness, kidney and liver complaints, and in all disease brought about by bad blood and shattered nerves.

Easter Hats **D. T. Pape** Spring Hats

The Leading Milliney House In Butler County

Stylish and Beautiful are the Hats and Bonnets we have selected for our spring trade.

Never has our stock of Millinery been so grand and at prices that will astonish you. Come in and see for yourself.

Our Stock of Mourning Goods Always Complete.

D. T. Pape

122 S. Main St Butler Pa.

T. H. BURTON

My aim the past year was to give you the best quality of goods for the lowest cash price. And to say least, my trade has been beyond all expectation.

So if you wish to know what has caused it

COME IN

and you will soon be convinced that I am headquarters for good goods at lowest prices.

T. H. BURTON

120 South Main Street Butler, Pa.

Whiskies, Wines and Liquors.

There are many people imposed upon when they buy liquor for the sick-room, for the table, or for social pleasures, because they do not know how or where to buy. A first-class article can only be found in a first-class house. There are many dealers who pose as Wholesale Liquor Dealers, but there is no other firm which bears the reputation for fair and honest dealing which MAX KLEIN enjoys, and the reasons are because he carries the largest and most complete stock of liquors of all kinds in the State;—because every article is guaranteed to be absolutely pure, because his prices are the lowest, and because he deals squarely with the public. You may judge from the following.

Silver Age Rye—the peer of all whiskies—$1.50 per qt, $15.00 per case.
Duquesne Rye, 92 per cent pure rye and 8 per cent barley malt, $1.25 per qnart, $12 50 per case.
Bear Creek Rye, six years old, finest quality, $1.00 per qt, $10.00 per case.
Gibson, Flinch, Guckenheimer and Overholt—all well known brands, $1.00 per qt, or $10.00 per case.
Guckenheimer 4 year old, 75 cts per qt, or $8 00 per case, an excellent whiskey at the price, superior to most whiskies at $1.
All cases contain 12 full quart bottles.

If you send your order here for any of the above you will receive better goods than anywhere else. Don't forget that we pay all express and other charges on orders amounting to $5 or over Send for latest Catalogue and Price List to

MAX KLEIN,

82 Federal St.
Allegheny Pa.

Wholesale Liquor Dealer.

THE QUESTION is often asked, **What Paint shall we use?**
THE ANSWER: If you are looking for covering capacity, wearing qualities, general appearance, and your money's worth, you must buy

THE SHERWIN-WILLIAMS PAINT.
Covers Most, Looks Best, Wears Longest, Most Economical, Full Measure.

Our prices are for "best goods" first, last and all the time. We are in the business to stay and *S. W. P.* stays with us.

BRUSHES, COLORS IN OIL, HOUSE & COACH VARNISHES,

J. C. REDICK, 109 N. Main St

PREPARATIONS FOR

The Great Battle

OF NOVEMBER 3 ARE ALREADY WELL UNDER WAY. A NEW

President of the United States

IS TO BE ELECTED, AND THE

NEW YORK WEEKLY TRIBUNE

will, as always, be found in the thickest of the fight, battling vigorously for SOUND BUSINESS PRINCIPLES, which will bring PROSPERITY TO THE NATION.

THE NEW-YORK WEEKLY TRIBUNE is not only the leading Republican paper of the country, but is PRE-EMINENTLY A NATIONAL FAMILY NEWSPAPER.

Its campaign news and discussions will interest every American citizen.

All the news of the day, Foreign Correspondence, Agricultural Department, Market reports, Short Stories complete in each number, Comic Pictures, Fashion Plates with elaborate descriptions, and a variety of items of household interest, make up AN IDEAL FAMILY PAPER.

We furnish "THE CITIZEN" and "NEW YORK WEEKLY TRIBUNE" (both papers).

One Year For Only $1.50,

CASH IN ADVANCE.

Address all orders to **THE CITIZEN.**

Write your name and address on a postal card, send it to Geo. W. Best, Tribune Building, New York City, and a sample copy of THE NEW YORK WEEKLY TRIBUNE will be mailed to you.

Result in 4 Weeks.

Sexine Pills

New discovery. Will actually brace you up. Sold with a WRITTEN GUARANTEE to Cure Nervous Debility, Delayed Weakness often results fatally. SEXINE PILLS at once check drains and promptly revitalize the whole system. $1.00 per box by mail, 6 boxes for $5. With every $5 order we give a legal guarantee to cure or refund money. Address PEAL MEDICINE CO., Cleveland, Ohio.