Mrs. J. E. Zimmerman,

Grand Cloak Offer

We still have some very choice wraps in our CLOAK ROOM, which we propose offering at the following great reductions. We wish to make some slight changes in our MILLINERY and CLOAK DEPARTMENTS. We need the room to work in that these goods now occupy, therefore, will offer these Rothchild Wraps at prices that will clear our Cloak Room:

Ladies' fine Rothchild Jacket,	$21.50	for	$10.75.
"	"	"	18.00	"	9.00.
"	"	"	16.50	"	8.25.
"	"	"	15.00	"	7.50.
"	"	"	12.00	"	6.00.
"	"	"	10.00	"	5.00.
"	"	"	6.00	"	3.00.

All Misses' and Children's Wraps at same reduction. Also Millinery, Dress Goods, Blankets, Flannels and Domestics at prices that will interest you. We want room for Spring Goods. Call and take advantage of these extraordinary prices.

Mrs. Jennie E. ZimmermaN,

Successor to Ritter & Ralston.

DON'T READ THIS

unless you want to save money

Our 1896 Plan

Is to get all the bargains we can and give our customers the benefit of them.

We have just received 100 Silk Caps for children from three months to five years old. These caps are worth 40, 50, 65 and 75cents, but we will sell them at two prices, 27 and 49 cents.

M. F. & M. MARKS,

113 to 117 S. Main St. Butler Pa.

Silver Ware Free!

Handsome triple plated hand engraved Teapots, Cakestands, Fruitstands, Butters, creams, Spoon holders, molasses, sugars, castors, Porcelain and alarm clocks and other articles both ornamental and useful. Call in and inspect the ware.

GET A CARD.

Purchase you overcoat for Men, Boys and Children. Suits, Pants, Hats, Capes, Underwear, Shirts, Collars, Cuffs, Ties, Suspenders, Gloves, Mits, Overalls, Jackets, Sweaters, Umbrellas, Trunks, V alises, Telescopes, Watches. Chains, Charms, Rings, Pins, Brushes, Pocket and Bill-books, Purses, etc. and when your purchase amounts to $15.-00 you get your choice of any of the above articles.

Our Stock is complete,
And Styles correct.
Quality the best,
And prices the lowest.

D. A. HECK,

No 121. N. Main St, BUTLER, PA.

DIAMONDS {RINGS, EAR RINGS, SCARF PINS, STUDS.
WATCHES {GENTS' GOLD, LADIES' GOLD, GENTS' SILVER, LADIES' CHATLAIN.
JEWELRY {Gold Pins. Ear Rings. Rings, Chains, Bracelets, Etc.
SILVERWARE {Tea Sets. Castors, Butter Dishes and Everything that can be found in a first class store.
RODGER BROS. 1874 {KNIVES, FORKS, SPOONS TRIPLE PLATE.

E. GRIEB, THE JEWELER.

No. 139, North Main St., BUTLER, PA.,

Result in 4 weeks.

Sexine Pills

New discovery. Will actually brace you up Sold with a WRITTEN GUARANTEE to Cure Nervous Debility, Delayed treatment often results fatally. SEXINE PILLS at once check drains and promptly revitalize the whole system. $1.00 per box by mail, 6 boxes for $5. With every $5 order we give a legal guarantee to cure or refund money. Address PEAL MEDICINE CO., Cleveland, Ohio.

THE QUESTION is often asked, What Paint shall we use?
THE ANSWER: If you are looking for covering capacity, wearing qualities, general appearance, and your money's worth, you must buy

THE SHERWIN-WILLIAMS PAINT.
Covers Most, Looks Best, Wears Longest, Most Economical, Full Measure.

Our prices are for "best goods" first, last and all the time. We are in the business to stay and S. W. P. stays with us.

BRUSHES, COLORS IN OIL, HOUSE & COACH VARNISHES.

J. C. REDICK, 109 N. Main St

Everything of the Best at Right Prices for Orchard, Vineyard, Lawn, Park, Street, Garden and Greenhouse, Rarest New, Choicest Old.

Elegant 168 page catalogue free. Send for it before buying. Half saved by dealing direct. Try it. Seeds, Plants, Bulbs, Small Trees, etc., sent by mail to any office in the U. S. postpaid. Larger by express or freight. Safe arrival and satisfaction guaranteed. 42nd Year. 1000 Acres. 29 Greenhouses.

THE STORRS & HARRISON CO., Box Painesville, O.

WHAT

IRON

WILL DO.

IRON

IS NATURE'S OWN TONIC.
Stimulates the appetite and produces refreshing sleep.
GIVES VITAL STRENGTH TO NURSING MOTHERS.
Checks wasting diseases, stops night sweats, cures incipient consumption.
Increases strength and flesh.
MAKES RED, RICH BLOOD.
Promotes healthy lung tissue.
Will give the pale and puny the rosy cheeks of youth.
CURES ALL FEMALE COMPLAINTS.
Makes strong men and women of weaklings.

GILMORE'S IRON TONIC PILLS

Cure all Wasting Diseases and their sequences,

BRONCHITIS, CONSUMPTION, &c.

They are neither styptic nor caustic, and have no coagulating effect on the contents of the stomach or its lining; consequently do not hurt the teeth or cause constipation or diarrhoea, as do the usual forms of Iron. 10 days treatment 50c, pamphlet free. If not kept by your druggist, address

GILMORE & CO.,
CINCINNATI, O.

M. A. BERKIMER
Funeral Director
37 S. Main St. Butler Pa.

AT J. R. GRIEB'S

2 and 2 Do Not Make Five.

It's quite a problem to please everyone's taste in any line you may select and particularly of jewelry, silver novelties, cut glass, etc., but I'm sure you will find what you want in my large stock, and at such prices that defy competition. I am making a specialty of nobby and find Goods and want your trade.

J. R. GRIEB.

118 SOUTH MAIN ST.

Healthy Old Age

is the result of careful living. Keeping the blood pure and the body free from even minor ailments adds years of enjoyment to one's life. The trouble with most of us nowadays is, that we live too rapidly. We are in such a hurry to go some place, or do some thing, that the care of our bodily health is wofully neglected. Nature never pardons neglect. Her laws must be respected, or punishment ensues.

A man may abuse his stomach for a time, but after awhile dyspepsia comes and liver complaints and kidney troubles. These things develop all the latent weakness in his body. They make digestion imperfect, they prevent proper assimilation, proper secretion of the digestive fluids and the proper excretion of refuse matter. Probably the last is most important of all, for poisonous matter in bowels, liver and kidneys soon gets into the blood and so is carried all over the body. There is no telling where such things will stop.

In the beginning, a little common sense and a simple, natural remedy is all that is needed. Even when the trouble has progressed to serious stages, a simple, scientific remedy working strongly with Nature—soothing, stimulating, invigorating, the organs of digestion, will have a wonderful effect on the whole body. There is really nothing wonderful about it. The blood is all made in the digestive organs. If they are healthy and strong, the blood is the same and it makes every part of the body strong.

Dr. Pierce's Golden Medical Discovery puts the digestive organs into perfect condition. It makes them capable of performing perfectly all their functions. It increases the power of assimilation and so makes good, solid healthy flesh. A large book about it (160 pages) will be sent free to any address, on receipt of six cents in stamps to cover postage. World's Dispensary Medical Association, Buffalo, N. Y.

HUMPHREYS'

Nothing has ever been produced to equal or compare with **Humphreys' Witch Hazel Oil** as a CURATIVE and HEALING APPLICATION. It has been used 40 years and always affords relief and always gives satisfaction.

It Cures PILES or HEMORRHOIDS, External or Internal, Blind or Bleeding—Itching and Burning; Cracks or Fissures and Fistulas. Relief immediate—cure certain.

It Cures BURNS, Scalds and Ulceration and Contraction from Burns. Relief instant.

It Cures TORN, Cut and Lacerated Wounds and Bruises.

It Cures BOILS, Hot Tumors, Ulcers, Old Sores, Itching Eruptions, Scurfy or Scald Head. It is Infallible.

It Cures INFLAMED or CAKED BREASTS and Sore Nipples. It is invaluable.

It Cures SALT RHEUM, Tetters, Scurfy Eruptions, Chapped Hands, Fever Blisters, Sore Lips or Nostrils, Corns and Bunions, Sore and Chafed Feet, Stings of Insects.

Three Sizes, 25c., 50c. and $1.00.
Sold by Druggists, or sent post-paid on receipt of price.
HUMPHREYS' MED. CO., 111 & 113 William St., New York.

WITCH HAZEL OIL

Rub your poor, tired feet with

Salva-cea

(TRADE-MARK).

It takes all the aching out of sore or tender feet, instantly. Strained or over-worked muscles, chafings, or any soreness or stiffness—they're all relieved in the same quick way.

It's the best remedy for

Sprains, Piles, Rheumatism, Catarrh, Neuralgia, Sore Throat, Burns, Boils, Bruises, Skin Diseases.

Two sizes, 25 and 50 cents. At druggists, or by mail.

THE BRANDRETH CO., 274 CANAL ST., N. Y.

Like a Good Maxim.

A bottle of our Old Export Whiskey is never out of season. You may not need it now, you may not need it next week, you may not need it this year; and then again, it might prove a blessing before nightfall. There are so many disorders where pure whiskey is required that it really isn't safe to be without it. But then you must have a trusty article, such as our Old Export—the always reliable kind.

Full Quarts, $1.00;
Six Quarts, $5.00.

Mail and Express orders shipped promptly, and we pay transportation charges on orders of $10.00 and over.

JOS. FLEMING & SON,
412 MARKET ST.,
PITTSBURG, PA.

Complete Price Lists of Wines and Liquors mailed free.

Special Notice.

Pure Rye Whiskies from the best known distillers, according to age, from $2.00 to $6.00 per gallon. My own importation of fine old Ports, Sherry, Rhine and Mosel Wines from $2.00 to $5.00 per gallon. St. Helena pure old California Wines, dry and sweet, 75 cents to $1.50 per gallon. Also agent for the celebrated Lake Chautauqua Wines, $1.50 per gallon. Seneca Lake pure Wine Vinegar, 50c per gallon. The finest imported Gins, Cognacs, Scotch and Irish Whisky, Stout, Bass Ale, &c., at lowest prices. Call or write to A. Andressen 188 Federal St., Allegheny. Special Price List on application. No extra charge for jugs or packing. Mail orders promptly attended to.

THE KEELEY CURE

Is a special boon to business men who, having drifted unconsciously into the drink habit and awaken to find the disease of alcoholism fastened upon them, rendering them unfit to manage affairs requiring a clear brain. A four weeks course of treatment at the

PITTSBURG KEELEY INSTITUTE,
No. 4246 Fifth Avenue,

restores to them all their powers, mental and physical, destroys the abnormal appetite, and restores them to the condition they were in before they indulged in stimulants. This has been done in more than 1000 cases treated here, and among them some of your own neighbors, to whom we can refer with confidence as to the absolute safety and efficiency of the Keeley Cure. The fullest and most searching investigation is invited. Send for pamphlet giving full information.

Chichester's English Diamond Brand.

PENNYROYAL PILLS

Original and Only Genuine. SAFE, always reliable. LADIES ask Druggist for Chichester's English Diamond Brand in Red and Gold metallic boxes, sealed with blue ribbon. Take no other. Refuse dangerous substitutions and imitations. At Druggists, or send 4c. in stamps for particulars, testimonials and "Relief for Ladies," in letter, by return Mail. 10,000 Testimonials. Name Paper. Chichester Chemical Co., Madison Square, Phila., Pa. Sold by all Local Druggists.

THE CITIZEN.

Advice to Candidates.

As candidates are beginning to get heated up a little it is an opportune time to give a little advice found one time in an Indianapolis Journal, which ran as follows: "I know what I shall do," said the young candidate. "I'll lay in a big supply of plug tobacco, and every time I meet one of the hayseeds I'll offer him a chew."

"You will do nothing of the sort," said his manager. "You will go out without a bite and borrow a chew from every man you meet. Haven't you got sence enough to know that the man you are under obligations to always feels warmer toward you than the man you have done a favor?"

An Easy Cure for Drunkenness.

Drunkenness, Morphine and Tobacco habits easily cured by the use of Hill's Double Chloride of Gold Tablets. No effort is required of the patient and stimulants may be taken as usual until given up. Tablets may be given in tea or coffee without the patient's knowledge. A cure guaranteed in every case. For sale by all first-class druggists, or will be sent on receipt of $1.00. For full particulars address The Ohio Chemical Works, Lima, Ohio.

A physician in New York advocates eating a raw apple just before going to bed; and a veteran physician in this city declares that he owes great measure of his health to the eating of one, two, three apples at that time—really almost his chief meal of the day, for the slenderest of eaters at all times. The New York physician adds of the apple: "It is an excellent brain food, because it contains more phosphoric acid in easily digestible shape than any other vegetable known. It excites the action of the liver, promotes sound and healthy sleep, and thoroughly disinfects the mouth. This is not all. The apple agglutinates the surplus acids of the stomach, helps the kidney secretions, and prevents calculos growths, while it obviates indigestion, and is one of the best preventatives known of diseases of the throat."

1896 Climax Brandy

From grape wine, has, by its extreme age and constant care while in uniform temperature and pure, sweet atmosphere of storage houses for fourteen years, become a rival of the Hennessey and other brands of Cognac Brandy, and much lower in price, and preferred by the physicians of Philadelphia, New York and other cities. Buy it of druggists.

The Greenville News very sensibly remarks: "We believe in both gold and silver in our monetary system, but not the kind our silver people want to force on us, whereby P. L. Kimberly could take $6,000 and go to Mexico and buy that amount of silver and go to the mint at Philadelphia on his way home and have $12,000 made out of it, and then come to Greenville and pay his men, shoving down in his pocket $6,000 that belongs to his labor. And our Senator Cameron voted for just such a transaction.

Relief in Six Hours.

—Distressing Kidney and Bladder diseases relieved in six hours by the "New Great South American Kidney Cure." This new remedy is a great surprise on account of its exceeding promptness in relieving pain in the bladder, kidney, back and every part of the urinary passages in male or female. It relieves retention of water and pain in passing it almost immediatly. If you want quick relief and cure this is your remedy. Sold by J. C. Redick druggist Butler Pa.

When the office wants the man nowdays, it has to seek him. There is too big a crowd of candidates to let it find him readily.

—English Spavin Liniment removes all hard, soft or calloused lumps and blemishes from horses, blood spavins, curbs, splints, sweeny, ringbone, stifles, sprains, all swollen throats, coughs, etc. Save 50 by use of one bottle. Warranted the most wonderful Blemish Cure ever known. Sold by J. C. Redick, druggist Butler Pa.

A man in Luzerne county committed suicide a few days ago because the caucus of his party defeated his nomination for Supervisor. If all the defeated candidates were to hang themselves half the population in many cases would be dead.

Dr. Agnew's Cure for the Heart gives perfect relief in all cases of Organic or Sympathetic Heart Disease in 30 minutes and speedily effects a cure. It is a peerless remedy for Palpitation, Shortness of Breath, Smothering Spells, Pain in Left Side and all symptoms of a Diseased Heart. One dose convinces. Sold by City Pharmacy.

A minister has been held up near Petrolia, and next we will hear of an editor being called upon to deliver up his pocket knife and lead pencil. Ex.

If suffering with piles, it will interest you to know that De Witt's Witch Hazel Salve will cure them. This medicine is a specific for all complaints of this character and if instructions (which are simple) are carried out, a cure will result. We have tested this in numerous cases, and always with like results. It never fails. J. C. Redick.

In large stores a great deal of trouble is sometimes caused by frost forming on the plate glass windows. In Chicago the electrict fan has been put into service to avoid this condensation of moisture. The fans are kept going continuously and the current of air seems to carry off the moisture before it can condense and freeze on the glass. It is a new version of the old ventilation cure for the same trouble.

—The electric light fight at Washington, Pa., between the Council and the company has been settled. The contract is for five years at $5,000 per year for 65 lights. That is $77 per light per year.

—In making any dessert which is frozen remember that it requires an extra amount of sweetening.

GOOD'S PILLS cure Liver ills, Biliousness, indigestion, Headache. A pleasant laxative. All Druggists.

—"Don't you ever get tired of doing nothing?" asked one Senator of another.

"Oh, yes," replied the other, languidly.

"Well, what do you do then?"

"Take a rest."

—Always buy small nutmegs in preference to the large ones. They have a much more delicate flavor.

McCANDLESS' HEAVE CURE

I have a Heave Cure that will cure any case of heaves in horses in forty days, used according to directions, and if it does not do what I claim for it, I will refund the amount paid and no charges will be made for the treatment. The following testimonials are the strongest proof of the medicines power to cure:

A. J. McCANDLESS,
Butler, Pa., 1893.

MR. A. J. McCANDLESS:

On the 2nd day of April, 1892, I commenced to use your new cure for one of my horses that had the heaves very bad, and continued to use the medicine for about forty days and the horse did not show any signs of a return of them. It now about a year since I quit giving the medicine and the horse has never sowed any signs of heaves, and I feel satisfied that he is properly cured.

W. C. CRISWELL.

Butler, Pa., April 3, 1893.

A. J. McCANDLESS

I have used your Heave Cure and found it to do the work if used according to directions. Yours truly,

J. M. P. MILLIN.

—He was proposing to the Boston girl, and in the fervor of his plea he leaned over her anxiously. "Pardon me," she said, "are you not getting a trifle too parsimonious?" "Parsimonious?" he gasped. "Yes," she said; "or, as the vulgar would put it, 'close.'"

—When a woman is on the street all day, she hasn't much time to read her Bible at home.

Everybody Says

That the wines and Brandy of the Speer N. J. Wine Co., Passaic, N. J., are leading all others in public favor. Their Brandies are excelled for delicacy of flavor, and are pronounced by the most capable judges to be the very best in the market, while their fine Old Port and Unfermented Grape Juice are superior to all others for the sick room and Communion Table. For pure grape Brandy their Old Climax, vintage of 1876, is admitted the best to be had. Vineyard and cellar at Passaic, N. J.

—"It's strange, but true," says the Philosopher, "that a man will spurn the best advice when its offered gratis, and will follow the poorest when he's charged it."

If you are weak and debilitated you will find strength and vigor in Hood's Sarsaparilla.

No excuse for sleepless nights when you can procure One Minute Cough Cure. This will relieve all annoyances, cure the most severe cough and give you rest and health. Can you afford to do without it? J. C. Redick.

—An exchange says; "If people would purchase green coffee and brown it their houses, there would be fewer cases of diphtheria, scarlet and typhoid fever. The aroma arising from the browning berry is one of the best agents in disinfecting dwellings of impure air. It is easier to buy coffee already browned than to prepare it, but to prepare it once a week saves health and doctor bills. The door should be left open and let the aroma prevade each room."

Endorsement of Speer's Wine by the Faculty of N. Y.

The Committee of Physicians requested to examine into the merits of the wines of Alfred Speer, report these wines strictly pure, acceptable in flavor, palatable and rich body. D. Cyrus Edison, of New York Board of Health, says there is no better wine in the world.

Wife—Here's an account of a man who shot himself rather than suffer the pangs of indigestion. Husband—The fool! Why did'nt he take De Witt's Little Early Risers? I used to suffer as bad as he did before I commenced taking these little pills. J. C. Redick.

—Owing to an election contest Schuylkill county bought 143 new ballot boxes, the old ones being sealed up.

Coughing irritates the delicate organs and aggravates the diseased. Instead of waiting, try One Minute Cough Cure. It helps at once, expectoration easy, reduces the soreness and inflamation. Every one likes it. J. C. Redick.

One Minute Cough Cure is rightly named. It affords instant relief from suffering them afflicted with a severe cough or cold. It acts on the throat, bronchial tubes, and lungs and neverfails to give immediate relief. J. C. Redick

—A Kansas Populist is at work on a new scheme to increase the sum of human happiness. He is trying to cross, the milk weed and strawberry so that people may raise strawberries and cream together.

Piles of people have piles, but De Witt's Witch Hazel Salve will cure them. When promptly applied it cures scalds and burns without the slightest pain. J. C. Redick.

One Minute Cough Cure is a popular remedy for croup. Safe for children and adults. J. C. Redick

De Witt's Little Early Risers for biliousness, indigestion; constipation. A small pill, a prompt cure. J. C. Redick.

—The spring election in Salford twp., Montgomery county, was an odd one. Neither party has filed certificates of nomination and no candidates filed nomination papers. The county commissioners disposed of the matter by deciding to issue for that township a ballot with a blank column.

Gravel Cured

(Philadelphia, Penn., Item)

A healthier, heartier, happier man than John J. Neill, of 2437 North Eighth street, Philadelphia, could not be found in a day's search. The fact that he is still alive is a constant wonder to his friends.

In the fall of 1889 he began to suffer indescribable miseries from stone in the bladder. Consulting an eminent physician in Philadelphia, he was told that a surgical operation was necessary. So much did he dread the result, for if unsuccessful it meant death, that he put off the evil day as long as possible. While in this frame of mind, he heard of

DR. DAVID KENNEDY'S FAVORITE REMEDY

Although dishearted, on July 1, 1893, he bought a bottle of it, and within a month had experienced beneficial results, and before he had finished the third bottle, the gravel was completely dissolved and his sufferings at an end.

Mr. Neill feels that he owes a lasting debt of gratitude to Dr. Kennedy's Favorite Remedy, and for disorders of the bladder and urinary organs says, "it will effect a cure if one be possible."

Favorite Remedy is prescribed with unfailing success for rheumatism, dyspepsia and nerve troubles in which it has cured many that were considered beyond the aid of medicine. All druggests, $1.

OUR KEYSTONE PRIDE.

For Medical & Family Use. $1 25 *per qt.* *or 6 qts for $6.*

Finch's Golden Wedding, Guckenheimer, Large, Gibson, Bridgeport, Overhold. Full quarts $1, 6 quarts for $5. Our goods warranted pure. Grand Father's Choice, guarranteed 3 years old, $2 per gal. C. O. D. and mail orders receive prompt attention.

ROBT. LEWIN, Importer and Wholesaler, 136 Water St. Pittsburg, Pa., opposite B. & O. R. R. Depot

Your Wife Can Run

The nursery department of the household to great advantage, if she has some of our medicine on hand to use when needed.

JUST NOW

Morrison Bro's. Cough Syrup and Armstrong's Diphtheria and Quinsy Drops are in demand, two valuable remedies, don't be without them. For the Blood, Liver and Digestive Organ, you want Natures Compound, the true health assistant.

We make these medicines, know they are pure and have superior merit.

Ask for the medicines put up by the "I cure U" Co., No. 106 Centre ave, Butler Pa.

USE LITTLE SYSTEM PILLS.

Please Pay particular attention to these few lines—they may interest you. Pond's Extract is so universal a remedy that you know of it and its uses well, but so many crude imitations are on the market, that a warning against the use of anything but the genuine Pond's Extract is necessary. Pond's Extract is absolutely pure, antiseptic and anodyne, and may be used with safety and efficacy, externally or internally. Accept nothing but the genuine with buff wrapper and yellow label.

POND'S EXTRACT CO., 76 Fifth Ave., New York.

"A HAND SAW IS A GOOD THING, BUT NOT TO SHAVE WITH."

SAPOLIO

IS THE PROPER THING FOR HOUSE-CLEANING.

IF IT ISN'T RIGHT, WE MAKE IT RIGHT

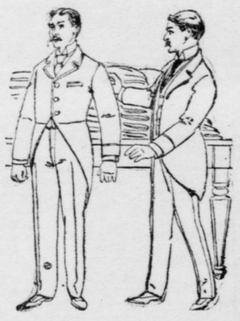

that is our way of doing business. We do not want any customers of curs to wear a suit of clothes that does not suit him. It hurts our business with other people, even if he does not know the difference himself. It costs but little more to have this kind of clothes than it does to have those that look like "hand-me-downs."

It takes time to measure a man for a good suit of clothes. Show us a tailor who can measure a customer in five minutes and we can show you a poorly fitting suit a few days later. We takes pains to take all the necessary measurements. When you pay us $25 for one of those stylish Clay suits you pay for the best materials and workmanship we can give you.

Look one of our customers over and see what kind of a suit we are giving for $25 before you decide to buy a $25 suit. We study a man's make-up and endeavor to give him the style of a suit that will look well on him. We don't have to be told by our customers whether overcoats are longer or shorter this season. We consider it a part of our business to be posted on such matters.

COOPER & CO

Cor. Diamond, Butler, Pa

Christmas PRESENTS

Christmas time is now here and Heineman & Son have as usual a very fine line of Christmas Presents to suit every person.

The Line Consists of

Dressing Cases
Cuff and Collar Boxes
Travelling Sets
Shaving Sets
Mirrors
Cut Glass
Picture frames
Christmas Cards
Gold Fens
Fine Stationery
Albums
Bibles
Poems
All the Popular Books
Leather Goods

AT

Heineman & Son's

JUST OUT!

A complete map of Butler County,

Showing Towns, Townships, Postoffices, Express Offices, Telegraph Stations, Country Roads and Oil Fields.

Complete Index.

Vest pocket form
50c each AT

Douglass' Book Store

Near P. O. BUTLER, PA

Every Woman

Sometimes needs a reliable monthly regulating medicine.

Dr. PEAL'S

PENNYROYAL PILLS,

Are prompt, safe and certain in result. The genuine (Dr. Peal's) never disappoint. Sent anywhere, $1.00. Peal Medicine Co., Cleveland, O.

For Sale at City Pharmacy.

AFTER ALL OTHERS FAIL
Consult the Old Reliable

DR. LOBB

329 N. FIFTEENTH ST., PHILA., PA.

Thirty years continuous practice in the cure of all diseases of men and women. No matter from what cause or how long standing, I will *guarantee* a cure. 192 Pages Cloth-Bound Book sealed and mailed FREE.

C. A. ABRAMS JOHN W. BROWN

ABRAMS & BROWN,

INSURANCE and REAL ESTATE

Strong Companies. Prompt Settlements.

Home Insurance Co. of New York, Insurance Co. of North America, of Philadelphia, Pa. Phenix Insurance of Brooklyn, N. Y., and Hartford Insurance Co. of Hartford Conn

OFFICE: Corner of Main St. and the Diamond, north of Court House, Butler, Pa,

L. C. WICK

DEALER IN

Rough and Worked Lumber

OF ALL KINDS

Doors, Sash, Blinds, Mouldings, Shingles and Lath Always in Stock.

LIME, HAIR AND PLASTER

Office opposite P. & W. Depot, BUTLER

BUTLER COUNTY

Mutual Fire Insurance Company,

Office Cor. Main & Cunningham

ALF. WICK, Pres.
GEO. KETTERER, Vice Pres.
L. S. McJUNKIN, Sec'y and Treas.

DIRECTORS

Alfred Wick,	Henderson Oliver,
T. W. Irvin,	James Stephenson,
A. W. Blackmore,	N. Weitzel,
F. Bowman,	H. J. Klingler
Geo Ketterer,	Chas. Rebhun,
Geo. Repko.	John Koenigs

LOYAL McJUNKIN Agent.

Seanor & Nace's

Livery, Feed and Sale Stable,

Rear of Wick House, Butler, Pa

The best of horses and first class rigs always on hand and for hire.

Best accommodations in town for permanent boarding and transient trade. Special care guaranteed.

Stable room for sixty-five horses

A good class of horses, both drivers and draft horses always on hand and for sale under a full guarantee; and horses bought upon proper notification by SEANOR & NACE.

All kinds of live stock bought and sold.

Telephone at Wick House

Hotel Willard.

Reopened and now ready for the accommodation of the traveling public.

Everything in first-class style.

MRS. MATTIE REIHING, Owner
M H BROOKS, Clerk.

Hotel Butler

J. H. FAUBEL, Prop'r.

This house has been thoroughly renovated, remodeled, and refitted with new furniture and carpets; has electric bells and all other modern conveniences for guests, and is as convenient, and desirable a home for strangers as can be found in Butler, Pa.

Elegant sample room for use of commercial men.

Butler Savings Bank

Butler, Pa.

Capital - - $60,000.00
Surplus and Profits, $104,000.00

JOS. L. PURVIS.....President
J. HENRY TROUTMAN.....Vice-President
WM. CAMPBELL, Jr.....Cashier
LOUIS B. STEIN.....Teller

DIRECTORS—Joseph L. Purvis, J. Henry Troutman, W. D. Brandon, W. A. Stein, J. S. Campbell.

The Butler Savings Bank is the Oldest Banking Institution in Butler County.
General banking business transacted
We solicit accounts of oil producers, merchants, farmers and others.
All Business entrusted to us will receive prompt attention.
Interest paid on time deposits.

MONEY TO LOAN.

On First Mortgage on Improved Property,
,00 per Month Pays for $1,-0000 in About Eight Years.
Money Ready.

A. T. SCOTT,
Attorney, Butler Pa.
CHAS. E. MILLER,
Treasurer, Butler Pa.
R. W. MYERS,
District Agent, Butler Pa.

Investors should send for our "Dozen Reasons" and "F" Circular. We make your money earn 6 per cent free of taxes.

THE PENNSYLVANIA SAVINGS FUND AND LOAN ASSOCIATION OF PITTSBURGH, PA.

EYES EXAMINED FREE OF CHARGE

R. L. Kirkpatrick, Optician and Jeweler
Next to Court House, Butler, Pa., graduate La Port Hareological Institute.

Up-To-Date

In the Book and Stationary line.

The newest things and the best.

Seldom out of what you want and never without it long.

Deal always and often

AT

DOUGLASS'

241 S. Main St.
Butler Pa.

D. T. PAPE'S

Holiday Goods and Christmas Presents

We are pleased to announce the arrival of our Holiday Stock, and that we are ready for

Business

with a rare assortment of Christmas Gifts, suitable for Old and Young; Toys, Fancy Goods, Novelties, Notions, etc., etc.

You are invited to call and inspect our Grand Display.

D. T. PAPE'S

122 S. Main St Butler Pa

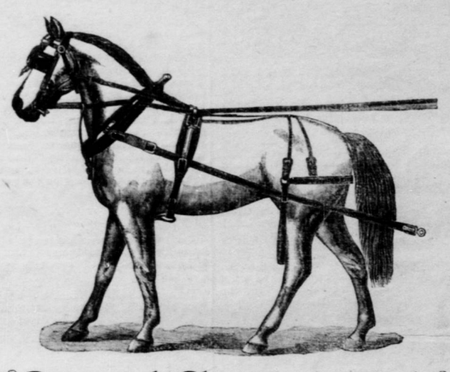

General Clearance Sale

Business always seems good when there is plenty to do, whether there is any money in it or not. This is always our dullest season of the year, but we propose making it different if prices will do it. We have the largest stock we ever had and that is saying a great deal. We really have to many kinds of everything, and for thirty days we are going to give you 6 boxes good axle grease for 25 cents; harness oil 50c per gallon, or if you want sweat pads for collars we have a great lot of good ones for 30c each, worth 50c. We have a lot of buggy shafts ready to put together for 50c per pair.

Has your horse a sore neck? Buy a new collar, only one dollar for work collar, or one dollar each for team or buggy bridles; or do you want a blanket or robe? We don't want to pack them away: have about one thousand left and will close them out at less than wholesale price. It will pay you to buy now even if you don't need them this winter.

Harness, did you say? Well that fits us. We have been making harness all winter and have hundreds of sets. We got the work done cheap and bought the hardware before the advance, therefore, we can sell you harness worth $12 for $8, worth $15 for $10 and so on, all our own make. Leather halters for 50c and check lines for less than leather is worth. And buggies! we would like to sell a lot of them for less than cost, buts its too early yet to get you interested in buggies, but we offer you the chance to save money if you want one.

We have gathered all these, and many other bargains up, and placed them on our first floor, and if you want to see them please come early as they will be done when they are gone, and it will be a long time before another opportunity like this presents itself, Martincourt &Co. you know never advertise a lie.

S. B. Martincourt & Co.

J. S. YOUNG,

Tailor, Hatter and Men's Furnisher

Great Reduction Sale.

In order to make room for spring goods we will sell our entire stock of gent's furnishing goods and make you a suit of clothes or an overcoat or a pair of trouser at greatly reduced prices. Now is the time to get a genuine bargain in everything we sell and we guarantee euerything we make to please and fit you.

J. S. YOUNG,

101 South Main St., Opposite Hotel Lowry

TALK IS CHEAP

But it takes money to buy Whisky. And to get value for your money in Whisky, Brandy, Wines or Cordials, is to send your orders direct to Max Klein, and you will be sure of two thing

ONE

That you buy for less money a better quality than anywhere else in the State, and

ANOTHER

That all goods shipped are just as represented. Send for New Price List and Catalogue of all kinds of liquors, mailed free on application, and don't forget that

All Express Charges

On orders of $5.00 and over are paid by us with no charge for boxing and shipping.

MAX KLEIN,

82 Federal St.
Allegheny Pa.
Distiller and Wholesale Liquor Dealer.

THE NAME OF THE NEXT

President Of The United States

WILL BE ANNOUNCED IN

The New York Weekly Tribune

OF NOVEMBER 4th, 1896.

Public interest will steadily increase, and the question how the men whose votes turned the scale at the last election are satisfied with the results under the administration they elected, will make the campaign the most intensely exciting in the history of the country.

The New York Weekly Tribune,

the leading Republican family newspaper of the United States, will publish all the political news of the day, interesting to every American citizen regardless of party affiliations.

Also general news in attractive form, foreign correspondence covering the news of the world, an argicultural department second to none in the country, market reports which are recognized authority, fascinating short stories, complete in each number, the cream of the humorous papers, foreign and domestic, with their best comic pictures, fashion plates and elaborate descriptions of woman's attire, with a varied and attractive department of household interest. The "New York Weekly Tribune" is an ideal family paper, with a circulation larger than that of any other weekly publication in the country issued from the office of a daily. Large changes are being made in its details, tending to give it greater life and variety, and especially more interest to the women and young people of the household.

A SPECIAL CONTRACT enables us to offer this splendid journal and "THE CITIZEN

One Year For Only $1.50,

CASH IN ADVANCE.

SUBSCRIPTIONS MAY BEGIN AT ANY TIME.

Address all orders to THE CITIZEN.

Write your name and address on a postal card, send it to Geo. W. Best, room 2 Tribune Building, New York City, and a sample copy of The New York We Tribune will be mailed to you.

A Summer Drive

loses a measure of its pleasure if the carriage is less luxurious, easy running and handsome than it might be.

Fredonia Buggies

have nothing but good points. They're the handsomest vehicles you can get—are as strong and secure as they're sightly.

Ask and insist that you see them at your dealer's.

Made by **FREDONIA MFG. CO., Youngstown, Ohio.**