Mrs. J. E. Zimmerman,

Grand Cloak Offer

We still have some very choice wraps in our CLOAK ROOM, which we propose offering at the following great reductions. We wish to make some slight changes in our MILLINERY and CLOAK DEPARTMENTS. We need the room to work in that these goods now occupy, therefore, will offer these Rothchild Wraps at prices that will clear our Cloak Room:

Ladies' fine Rothchild Jacket,		$21.50	for	$10.75.
"	"	" 18.00	"	9.00.
"	"	" 16.50	"	8.25.
"	"	" 15.00	"	7.50.
"	"	" 12.00	"	6.00.
"	"	" 10.00	"	5.00.
"	"	" 6.00	"	3.00.

All Misses' and Children's Wraps at same reduction. Also Millinery, Dress Goods, Blankets, Flannels and Domestics at prices that will interest you. We want room for Spring Goods. Call and take advantage of these extraordinary prices.

Mrs. Jennie E. ZimmermaN,

Successor to Ritter & Ralston.

WE HAVE A LOT OF
Odds and Ends
IN WINTER SUITS

Heavy Overcoats and Pants which we marked to make them go.

Prices talk these days, look around, compare goods and prices, then come to us, if we don't sell you good reliable clothing for less money than you can buy it for elsewhere, then we'll throw up the sponge.

We can't afford to furnish your home, give you a corner lot, a horse or watch with every ten dollar sale we make, but we'll give you a bargain in anything you buy.

Call and be convinced.

DOUTHETT & GRAHAM

One Price Clothiers and Furnishers,

BUTLER PA.

The Pilot Must See.

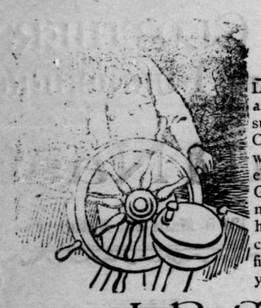

Let us pilot you around to our store and show you the many nice goods suitable and very appropriate for Christmas presents. Fine Cut-glass-ware, Silverware, Sterling Silver Novelties, Rings, Stick Pins, Watches in Gold and Silver, Tribly and Lorgnette Chains, Braceletts, etc. We have a large stock and want your custom. If your purse is not well filled, come anyway, we can meet your desires.

J. R. GRIEB,

118 South Main Street, - - - Butler, Pa

Result in 4 weeks.

Sexine Pills

New discovery. Will actually brace you up. Sold with a WRITTEN GUARANTEE to Cure Nervous Debility, Delayed treatment often results fatally. SEXINE PILLS at once check drains and promptly revitalize the whole system. $1.00 per box by mail, 6 boxes for $5. With every $5 order we give a legal guarantee to cure or refund money. Address PEAL MEDICINE CO., Cleveland, Ohio.

THE QUESTION is often asked, What Paint shall we use?
THE ANSWER: If you are looking for covering capacity, wearing qualities, general appearance, and your money's worth, you must buy

THE SHERWIN-WILLIAMS PAINT.

Covers Most, Looks Best, Wears Longest, Most Economical, Full Measure.

Our prices are for "best goods" first, last and all the time. We are in the business to stay and *S. W. P.* stays with us.

BRUSHES, COLORS IN OIL, HOUSE & COACH VARNISHES.

J. C. REDICK, 109 N. Main St

C. AND D.

Here's an Opportunity Worth your Consideration.

Under-Wear Points

- Thorough protection
- No irritation—
- Non-shrinkable
- Perfect fitting
- Moderate prices
- All in Jaros Hygienic Underwear.

All grade of underwear at very low prices.

Largest stock of hats and furnishings for gentleman ni the country. An inspection will prove this to any ones satisfacture.

During January and February we will make a reduction of

20 PER CENT

On all cash orders or Suits, Overcoats or Trousers made from your choice of any material in the house. These garments will have the same fit and finish which characterizes our work.

Do you catch on!

Colbert & Dale.

242 S. Main St., Butler, Penn'a

ALAND,

Maker of Men's Clothing.

Budding time—the time when girlhood blossoms into womanhood—is a trying period in every woman's life. Much depends on the care and the treatment given then—a lifetime of healthy happiness, or years of suffering sickness.

To bring girls safely through this critical period, Dr Pierce's Favorite Prescription has been found an unfailing aid. It is a preparation of strongly tonic properties. It puts the whole body into good condition and is particularly efficacious in its action on the peculiarly feminine organism. There is no sort of female trouble that it will not correct if it is taken in time. Thousands of the worst possible cases have been cured by it. It works in a perfectly natural way, and drives out disease by building up the strength and purifying the whole system.

Many modest women and girls suffer unspeakable torments because they dread telling their troubles to a physician. They fear the almost inevitable examinations and "local treatment." These things are usually wholly unnecessary.

Dr. Pierce's Favorite Prescription will do what not one doctor in a hundred can do—it will *cure*. In our 168 page book entitled "Woman and Her Diseases," are hundreds of testimonials to its wonderful efficacy.

The book will be sent free in plain envelope on receipt of this notice with ten cents to part pay postage.

Address, WORLD'S DISPENSARY MEDICAL ASSOCIATION, No. 663 Main Street, Buffalo N. Y.

HUMPHREYS'

Dr. Humphreys' Specifics are scientifically and carefully prepared Remedies, used for years in private practice and for over thirty years by the people with entire success. Every single Specific a special cure for the disease named.

NO.	SPECIFIC FOR	PRICES.
1	Fevers, Congestions, Inflammations	.25
2	Worms, Worm Fever, Worm Colic	.25
3	Teething; Colic, Crying, Wakefulness	.25
4	Diarrhea, of Children or Adults	.25
7	Coughs, Colds, Bronchitis	.25
8	Neuralgia, Toothache, Faceache	.25
9	Headaches, Sick Headache, Vertigo	.25
10	Dyspepsia, Biliousness, Constipation	.25
11	Suppressed or Painful Periods	.25
12	Whites, Too Profuse Periods	.25
13	Croup, Laryngitis, Hoarseness	.25
14	Salt Rheum, Erysipelas, Eruptions	.25
15	Rheumatism, Rheumatic Pains	.25
16	Malaria, Chills, Fever and Ague	.25
19	Catarrh, Influenza, Cold in the Head	.25
20	Whooping Cough	.25
27	Kidney Diseases	.25
28	Nervous Debility	1.00
30	Urinary Weakness	.25
34	Sore Throat, Quinsy, Ulcerated Throat	.25

"77" DR. HUMPHREYS' SPECIFIC FOR GRIP, 25c.

Put up in small bottles of pleasant pellets, just fit your vest pocket.

Sold by Druggists, or sent prepaid on receipt of price. Dr. Humphreys' Manual (Enlarged & Revised,) MAILED FREE. HUMPHREYS' MED. CO., 111 & 113 William St., NEW YORK.

SPECIFICS.

An Earache is about as painful an ache as anything that

Salva-cea

(TRADE-MARK)

has to deal with. But it stops it immediately. Big pains—little pains—it stops all of them.

Salva-cea is the quickest to relieve and cure

Piles, Boils, Catarrh, Chafings, Sore Throat, Ulcers, Colds, Rheumatism, Sore Muscles, Burns.

Two sizes, 25 and 50 cents. At druggists, or by mail.

THE BRANDRETH CO. 274 CANAL ST., N. Y.

A Woman Jumps

At conclusions. A man limps towards them. The woman is generally right. If your wife asks you to get a bottle of Old Export Whiskey for family or medicinal purposes, you can make up your mind it is the best, and the kind you ought to get. You make no mistake in having it on hand for emergent needs. It is perfectly pure, palatable, smooth and 8 years old.

Full Quarts, $1.00;
Six Quarts, $5.00.

Mail and express orders shipped promptly, and we pay express charges on all orders of $10.00 and over.

JOS. FLEMING & SON,
412 MARKET STREET,
PITTSBURG, PA.

Complete Price Lists of Wines and Liquors mailed free.

FACTS!

That we sell the following goods at these low prices;

2 years old pure Rye	$2 00	per gallon
3 "	2 25	"
4 "	2 50	"
7 "	3 50	"
10 "	4 50	"
14 "	5 50	"
17 "	6 50	"

All from the best known distillers.

California 5 years old pure Wines. 14 kinds, sweet and dry, $1.50 per gallon; case $3.00 to $5.00. My own direct importations of pure Port and Sherry Wines, Mosel and Rhine, at lowest figures. Call or send for special price list. Mail orders promptly filled. No extra charge for boxing and packing.

A. ANDRIESSEN,
NO. 188 FEDERAL ST.
ALLEGHENY, PA.

THE KEELEY CURE

Is a special boon to business men who, having drifted unconsciously into the drink habit and awaken to find the disease of alcoholism fastened upon them, rendering them unfit to manage affairs requiring a clear brain. A four weeks' course of treatment at the

PITTSBURG KEELEY INSTITUTE,
No. 4246 Fifth Avenue,

restores to them all their powers, mental and physical, destroys the abnormal appetite, and restores them to the condition they were in before they indulged in stimulants. This has been done in more than 1600 cases treated here, and among them some of your own neighbors, to whom we can refer with confidence as to the absolute safety and efficiency of the Keeley Cure. The fullest and most searching investigation is invited. Send for pamphlet giving full information.

Chichester's English Diamond Brand.
PENNYROYAL PILLS
Original and Only Genuine. Safe, always reliable. LADIES ask druggist for Chichester's English Diamond Brand in Red and Gold metallic boxes, sealed with Blue Ribbon. Take no other. Refuse dangerous substitutions and imitations. At Druggists, or send 4c. in stamps for particulars, testimonials and "Relief for Ladies," in letter, by return Mail. 10,000 Testimonials. Name this paper. Chichester Chemical Co., Madison Square, Sold by all local Druggists. Philada., Pa.

THE CITIZEN.

—The sale of two inches of real estate in N Y at $100 per inch led a land expert to do some odd figuring to-day. 'Did you ever stop to think what the value of a piece of land about the size of your hat located on Broadway or in the business section of Fifth avenue would be?" he asked. "Of course, the value would depend somewhat on the condition of your head for an inch difference inside would mean a good deal. The man who wears a seven-inch hat and owns a frontage on Broadway of the same dimensions can realize money enough from the sale of it to give him a moderate start in business. An inch of land facing on Broadway in the business section of that great thoroughfare is worth to-day, say competent real estate men, between $400 and $500 so that the fellow who owned a strip as wide as his hat could deposit upward of $5,000 in bank if he sold out for cash. The most valuable land in the city is located on Fifth avenue, between Twenty-third and Forty-second streets. Here land on the west side of the avenue is worth $700 an inch, while that on the east side finds an easy sale at $675 to $680 per inch," All the pay dirt is not located in the gold mining camps.

Easily Cured.

Drunkenness, Morphine and Tobacco habit are easily cured by the use of Hill's Chloride of Gold Tablets. No effort required of the patient who is allowed the use of stimulants until he voluntarily quits their use. May be given secretly in tea or coffee and a cure guaranteed in every case For sale by all first class druggists at $1.00 per package. For full particulars and book of testimonials address The Ohio Chemical Works, Lima, Ohio.

—A London correspondent says: A friend on whose word I can rely told me the following: He saw a lark flying above the turnpike road' fluttering some four or five feet above the ground in evident distress. As he looked he saw a weasel in the middle of the road waiting for the bird to come down. This it did falling hopelessly close to the animal, which killed it and carried it away. This incident seemed to show that a weasel has some fascination in his eye,

HOOD'S PILLS cure Liver Ills, Billiousness, Indigestion, Headache. A pleasant laxative. All Druggists.

—A Bridgeport, Conn., man applied for a divorce on the ground that for thirteen years his wife had been throwing dishesat him. As she failed to hit him the ap-plication was denied.

—Dr, Thomas W. Drown, president of Lehigh University, at South Bethlehem, is at the Metropole. Drown has been named by President Cleveland as one of the assay commission to test and examine the weight and fineness of the coins reserved at the United States Mints in 1896.

1896 *Climax Brandy*

From grape wine, has, by its extreme age and constant care while in uniform temperature and pure, sweet atmosphere of storage houses for fourteen years, become a rival of the Hennessey and other brands of Cognac Brandy, and much lower in price, and preferred by the physicians of Philadelphia, New York and other cities Buy it of druggists.

—A supposed cat ran into a Sanders, Ky., pulpit and the preacher kicked it into the midst of the congregation: Then it was discovered to be a skunk.

—"Why are you looking so serious, Bobby?" "Thinkin about the preacher. He went and told us we should not covet other people's things and then tried to get all the pennies we had."

Relief in Six Hours.

—Distressing Kidney and Bladder diseases relieved in six hours by the "New Great South American Kidney Cure." This new remedy is a great surprise on account of its exceeding promptness in relieving pain in the bladder, kidney, back and every part of the urinary passages in male or female. It relieves retention of water and pain in passing it almost immediatly, If you want quick relief and cure this is your remedy. Sold by J. C. Redick druggist Butler Pa.

—Mrs. Jones—Nothing to-day.

The tramp—Well, mum, if yer don't give me sumthin to eat, I'll report you to the whole profession as makin the best mince pie in the neighborhood an' bein' very liberal to strangers.

—The production of whisky in Kentucky in November and December 1895, was double that of the same period of 1894.

—English Spavin Liniment removes all hard, soft or calloused lumps and blemishes from horses, blood spavins, curbs splints, sweeney, ringbone, stifles, sprains, all swollen throats, coughs, etc. Save 50 by use of one bottle. Warranted the most wonderful Blemish Cure ever known. Sold by J. C. Redick, druggist Butler Pa.

—Mrs. Mary Vinton, of Chicago, saturated her clothing with kerosene and set herself on fire, because of domestic trouble. She was burned to death.

—Wm. P. Moran has just completed his 53d year of continuous service as clerk in the Navy department, He was 85 last week and is still regularly at his desk. He has been identified with the navy for almost seventy years, as he enlisted as an ensign in 1827.

—The oldest inhabitant recalleth not the time when we had just such a winter.

—Ella Wheeler Wilcox declares herself in favor of the old-fashioned mother and wife. And there are plenty of others who are with Ella in that declaration.

Dr. Agnew's Cure for the Heart gives perfect relief in all cases of Organic or Sympathetic Heat Disease in 30 minutes and speedily effects a cure. It is a peerless remedy for Palpitation, Shortness of Breath, Smothering Spells, Pain in Left Side and all symptoms of a Diseased Heart the dose convinces. Sold by City Pharmacy.

—Judge Harry White, of Indiana, in an expression from the bench, has recommended that the prisoners, after trial, conviction and sentence to the county jail, be required to preform some labor.

He urges the commissioners of that county to provide some kind ol labor for such prisoners. That's a sensible idea and the best work they could do would be to pound stone for the use on our public roads.

If suffering with piles, it will interest you to know that De Witt's Witch Hazel Salve will cure them. This medicine is a specific for all complaints of this character and if instructions (which are simple) are carried out, a cure will result. We have tested this in numerous cases, and always with like results. It never fails. J. C. Redick.

—The time for the singing of birds is not yet at hand, but the days are getting much longer.

—With a woman it is a struggle to provide something for the inner man, and with a man it is an effort to provide something for the outer woman.

—This is the best time for trimming indoor and outdoor grapevines. The wood has time to harden, if done now, before the sap begins to rise. If posponed for a month or two the vines will bleed or lose their sap.

—A woman and a hen are seldom able to find things where they lay them.

—Fifty years ago the women folks were not nearly so difficult to please in the matter of dress as in the present day. They have "nothing to wear" now, but they were worse off then. In Doctor McKnight's forthcoming history of Jefferson county, he says that homemade woolen cloth, tow. linen and linseywoolsey was the principal material for dresses. "I have seen," he says, "barefoot girls 'with cheek of tan' walk three or four miles to church when, on nearing the church, they would stop in the woods and put on the shoes which they had carried with them. I could name some of these who are living to-day. A woman in those days who could buy eight or ten yards of calico, at a dollar a yard, put on a queenly air."

Absolutely Pure Grape Juice.

Speer'sUnfermented Grape Juice is so perfectly divested of all fermenting principle by electricity and fumigation, that if uncorked and half a bottle used and well corked up again immediately and placed upside down in a cool place, it will keep for months; but if allowed to come in contact with the air in a warm temperature it will absorb the fermenting germ from the air and will not keep good, but will ferment and become slightly alcholic. For sale by druggists.

—"Die, and I will do the rest," is the advertisement of a Chesaning, Mich., funeral director.

New Use For Grapes.

It has been discovered that grapes used with Elecampane Root and the Herb Horehound in proper proportion made into a cordial is preforming wonderful cures in stubborn cases of colds, sore throat and hoarseness.

Public speakers claim it far superior for the throat to any confection. It is coming in general use among physicians. Ask for Aunt Rachael's Horehound Cordial. For sale by druggists.

A run-down system invites disease. Hood's Sarsaparilla is the health giver. Try it.

—A local woman's club recently held a symposium and decided unanimously that the man in the moon was really a new woman.

No excuse for sleepless nights when you can procure One Minute Cough Cure. This will relieve all annoyances, cure the the most severe cough and give you rest and health. Can you afford to do without it? J. C. Redick.

—Should you happen to enter any residence within two miles of this place, your first greeting would be a most ghastly structure, a pair of quilting frames. Woman's delight but man's abomination. Look rather suspicious for leap year, girls.

Wife—Here's an account of a man who shot himself rather than suffer the pangs of indigestion. Husband—The fool! Why did'nt he take De Witt's Little Early Risers? I used to suffer as bad as he did before I commenced taking these little pills. J C. Redick.

—A Butler woman refuses to let her little girl call it "deviled ham." She has to say "bad man's ham" or go without.

Coughing irritates the delicate organs and aggravates the diseased. Instead of waiting, try One Minute Cough Cure. It helps at once, expectoration easy, reduces the soreness and inflamation. Every one likes it. J. C. Redick.

One Minute Cough Cure is rightly named. It affords instant relief from suffering whem afflicted with a severe cough or cold. It acts on the throat, bronchial tubes, and lungs and neverfails to give immediate relief. J. C. Redick

Piles of people have piles, but De Witt's Witch Hazel Salve will cure them. When promptly applied it cures scalds and burns without the slightest pain. J. C. Redick.

One Minute Cough Cure is a popular remedy for croup. Safe for children and adults. J. C. Redick

De Witt's Little Early Risers for biliousness, indigestion; constipation. A small pill, a prompt cure. J. C. Redick.

—Judge John Chambers of Franklin county has handed down an opinion, in which he states that the court has not the power to fix the the time for closing saloons, and could not enforce the order if it was made. The matter came up in a petition of citizens asking that a time be fixed for the closing of saloons.

Gravel Cured

(Philadelphia, Penn., Item)

A healthier, heartier, happier man than John J. Neill, of 2437 North Eighth street, Philadelphia, could not be found in a day's search. The fact that he is still alive is a constant wonder to his friends.

In the fall of 1889 he began to suffer indescribable miseries from stone in the bladder. Consulting an eminent physician in Philadelphia, he was told that a surgical operation was necessary. So much did he dread the result, for if unsuccessful it meant death, that he put off the evil day as long as possible. While in this frame of mind, he heard of

DR. DAVID KENNEDY'S FAVORITE REMEDY

Although disheartened, on July 1, 1893, he bought a bottle of it, and within a month had experienced beneficial results, and before he had finished the third bottle, the gravel was completely dissolved and his sufferings at an end.

Mr. Neill feels that he owes a lasting debt of gratitude to Dr. Kennedy's Favorite Remedy, and for disorders of the bladder and urinary organs says, "it will effect a cure if one be possible.'

Favorite Remedy is prescribed with unfailing success for rheumatism, dyspepsia and nerve troubles in which it has cured many that were considered beyond the aid of medicine. All druggests, $1.

CUR KEYSTONE PRIDE.

For Medical & Family Use. $4 25 per qt. or 6 qts. for $6.

Finch's Golden Wedding, Guckenheimer, Large, Gibson, Bridgeport, Overhold. Full quarts $1, 6 quarts for $5. Our goods warranted pure. Grand Father's Choice, guarranteed 3 years old, $2 per gal. C. O. D. and mail orders receive prompt attention.

ROBT. LEWIN, Importer and Wholesaler, 136 Water St. Pittsburg, Pa., opposite B. & O. R. R. Depot.

Your Wife Can Run

The nursery department of the household to great advantage, if she has some of our medicine on hand to use when needed.

JUST NOW

Morrison Bro's. Cough Syrup and Armstrong's Diphtheria and Quinsy Drops are in demand, two valuable remedies, don't be without them. For the Blood, Liver and Digestive Organ, you want Natures Compound, the true health assistant.

We make these medicines, know they are pure and have superior merit.

Ask for the medicines put up by the "I cure U" Co., No. 106 Centre ave, Butler Pa.

USE LITTLE SYSTEM PILLS.

Please Pay

particular attention to these few lines—they may interest you. Pond's Extract is so universal a remedy that you know of it and its uses well, but so many crude imitations are on the market, that a warning against the use of anything but the genuine Pond's Extract is necessary. Pond's Extract is absolutely pure, antiseptic and anodyne, and may be used with safety and efficacy, externally or internally. Accept nothing but the genuine with buff wrapper and yellow label.

POND'S EXTRACT CO., 76 Fifth Ave. New York.

"A HAND SAW IS A GOOD THING, BUT NOT TO SHAVE WITH."

SAPOLIO

IS THE PROPER THING FOR HOUSE-CLEANING.

IF IT ISN'T RIGHT, WE MAKE IT RIGHT

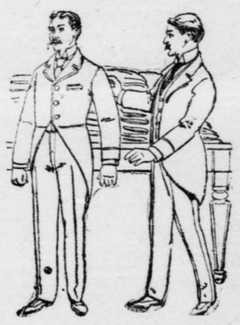

that is our way of doing business. We do not want any customers of ours to wear a suit of clothes that does not suit him. It hurts our business with other people, even if he does not know the difference himself. It costs but little more to have this kind of clothes than it does to have those that look like "hand-me-downs."

It takes time to measure a man for a good suit of clothes. Show us a tailor who can measure a customer in five minutes and we can show you a poorly fitting suit a few days later. We takes pains to take all the necessary measurements. When you pay us $25 for one of those stylish Clay suits you pay for the best materials and workmanship we can givr you.

Look one of our customers over and see what kind of a suit we are giving for $25 before you decide to buy a $25 suit. We study a man's make-up and endeavor to give him the style of a suit that will look well on him. We don't have to be told by our customers whether overcoats are longer or shorter this season. We consider it a part of our business to be posted on such matters.

COOPER & CO

Cor. Diamond, Butler, Pa

Christmas PRESENTS

Christmas time is now here and Heineman & Son have as usual a very fine line of Christmas Presents to suit every person.

The Line Consists of

Dressing Cases
Cuff and Collar Boxes
Travelling Sets
Shaving Sets
Mirrors
Cut Glass
Picture frames
Christmas Cards
Gold Pens
Fine Stationery
Albums
Bibles
Poems
All the Popular Books
Leather Goods

AT

Heineman & Son's

PARKIN BRO'S.

Green Goods Market,

CENTRE AVE. - - - Near R. R.

All kinds of Country Produce always on hands—good and fresh. Highest market price paid in cash forCountry Produce.

Every Woman

Sometimes needs a reliable monthly regulating medicine.

Dr. PEAL'S PENNYROYAL PILLS,

Are prompt, safe and certain in result. The genuine (Dr. Peal's) never disappoint. Sent anywhere $1.00. Peal Medicine Co., Cleveland, O.

For Sale at City Pharmacy.

AFTER ALL OTHERS FAIL

Consult the Old Reliable

DR. LOBB

329 N. FIFTEENTH ST., PHILA., PA.

Thirty years' continuous practice in the cure of all diseases of men and women. No matter from what cause or how long standing. I will *guarantee* a cure. 192 Page Cloth-Bound Book (sealed) and mailed FREE.

C. A. ABRAMS JOHN W. BROWN

ABRAMS & BROWN,
INSURANCE and REAL ESTATE

Strong Companies. Prompt Settlements.

Home Insurance Co. of New York, Insurance Co. of North America, of Philadelphia, Pa. Phenix Insurance of Brooklyn, N. Y., and Hartford Insurance Co. of Hartford Conn

OFFICE: Corner of Main St. and the Diamond, north of Court House, Butler, Pa,

L. C. WICK

DEALER IN

Rough and Worked Lumber

OF ALL KINDS

Doors, Sash, Blinds, Mouldings, Shingles and Lath Always in Stock.

LIME, HAIR AND PLASTER

Office opposite P. & W. Depot, BUTLER

BUTLER COUNTY

Mutual Fire Insurance Company,

Office Cor. Main & Cunningham

ALF. WICK, Pres.
GEO. KETTERER, Vice Pres.
L. S. McJUNKIN, Sec'y and Treas.

DIRECTORS

Alfred Wick,	Henderson Oliver,
T. W. Irvin,	James Stephenson,
A. W. Blackmore,	N. Weitzel,
F. Bowman,	H. J. Klingler
Geo Ketterer,	Chas. Rebhun,
Geo. Repp,	John Koening

LOYAL McJUNIKN Agent.

Seanor & Nace's

Livery, Feed and Sale Stable,

Rear of Wick House, Butler, Pa

The best of horses and first class rigs always on hand and for hire.

Best accommodations in town for permanent boarding and transient trade. Special care guaranteed.

Stable room for sixty-five horses.

A good class of horses, both drivers and draft horses always on hand and for sale under a full guarantee; and horses bought upon proper notification by SEANOR & NACE.

All kinds of live stock bought and sold.

Telephone at Wick House

Hotel Willard.

Reopened and now ready for the commodation of the traveling public.

Everything in first-class style.

MRS. MATTIE REIHING, Owner
M H BROOKS, Clerk.

Hotel Butler

J. H. FAUBEL, Prop'r.

This house has been thoroughly renovated, remodeled, and refitted with new furniture and carpets; has electric bells and all other modern conveniences for guests, and is as convenient, and desirable a home for strangers as can be found in Butler, Pa.

Elegant sample room for use of commercial me

Butler Savings Bank

Butler, Pa.

Capital - - $60,000.00
Surplus and Profits, $104,000.00

JOS. L. PURVIS.....President
J. HENRY TROUTMAN.....Vice-President
WM. CAMPBELL, Jr.....Cashier
LOUIS B. STEIN.....Teller

DIRECTORS—Joseph L. Purvis, J. Henry Troutman, W. D. Brandon, W. A. Stein, J. S. Campbell.

The Butler Savings Bank is the Oldest Banking Institution in Butler County.

General banking business transacted

We solicit accounts of oil producers, merchants, farmers and others.

All Business entrusted to us will receive prompt attention.

Interest paid on time deposits.

MONEY TO LOAN.

On First Mortgage on Improved Property,

0,00 per Month Pays for $1,500 in About Eight Years. Money Ready.

A. T. SCOTT,
Attorney, Butler Pa.

CHAS. E. MILLER,
Treasurer, Butler Pa.

R. W. MYERS,
District Agent, Butler Pa.

Investors should send for our "Dozen Reasons" and "F" Circular. We make your money earn 6 per cent free of taxes.

THE PENNSYLVANIA SAVINGS FUND AND LOAN ASSOCIATION OF PITTSBURGH, PA.

EYES EXAMINED FREE OF CHARGE

R. L. Kirkpatrick, Optician and Jeweler

Next to Court House, Butler, Pa., graduate La Port Harological Institute.

Up-To-Date

In the Book and Stationary line.

The newest things and the best.

Seldom out of what you want and never without it long.

Deal always and often

AT

DOUGLASS'

241 S. Main St,
Butler Pa.

D. T. PAPE'S

Holiday Goods and Christmas Presents

We are pleased to announce the arrival of our Holiday Stock, and that we are ready for

Business

with a rare assortment of Christmas Gifts, suitable for Old and Young; Toys, Fancy Goods, Novelties, Notions, etc., etc.

You are invited to call and inspect our Grand Display.

D. T. PAPE'S

122 S. Main St Butler Pa

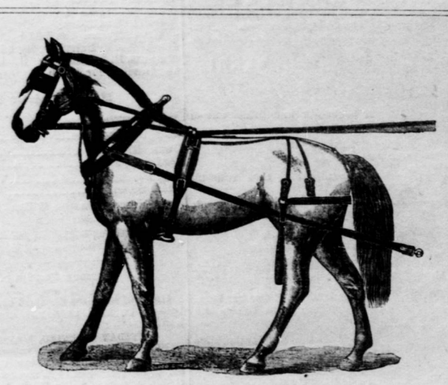

General Clearance Sale

Business always seems good when there is plenty to do, whether there is any money in it or not. This is always our dullest season of the year, but we propose making it different if prices will do it. We have the largest stock we ever had and that is saying a great deal. We really have to many kinds of everything, and for thirty days we are going to give you 6 boxes good axle grease for 25 cents; harness oil 50c per gallon, or if you want sweat pads for collars we have a great lot of good ones for 30c each, worth 50c. We have a lot of buggy shafts ready to put together for 50c per pair.

Has your horse a sore neck? Buy a new collar, only one dollar for work collar, or one dollar each for team or buggy bridles; or do you want a blanket or robe? We don't want to pack them away: have about one thousand left and will close them out at less than wholesale price. It will pay you to buy now even if you don't need them this winter.

Harness, did you say? Well that fits us. We have been making harness all winter and have hundreds of sets. We got the work done cheap and bought the hardware before the advance, therefore, we can sell you harness worth $12 for $8, worth $15 for $10 and so on, all our own make. Leather halters for 50c and check lines for less than leather is worth. And buggies! we would like to sell a lot of them for less than cost, buts its too early yet to get you interested in buggies, but we offer you the chance to save money if you want one.

We have gathered all these, and many other bargains up, and placed them on our first floor, and if you want to see them please come early as they will be done when they are gone, and it will be a long time before another opportunity like this presents itself, Martincourt &Co. you know never advertise a lie.

S. B. Martincourt & Co.

J. S. YOUNG,

Tailor, Hatter and Men's Furnisher.

Great Reduction Sale.

In order to make room for spring goods we will sell our entire stock of gent's furnishing goods and make you a suit of clothes or an overcoat or a pair of trousers at greatly reduced prices. Now is the time to get a genuine bargain in everything we sell and we guarantee everything we make to please and fit you.

J. S. YOUNG,

101 South Main St., Opposite Hotel Lowry

TALK IS CHEAP

But it takes money to buy Whisky. And to get value for your money in Whisky, Brandy, Wines or Cordials, is to send your orders direct to Max Klein, and you will be sure of two thing

ONE

That you buy for less money a better quality than anywhere else in the State, and

ANOTHER

That all goods shipped are just as represented. Send for New Price List and Catalogue of all kinds of liquors, mailed free on application, and don't forget that

All Express Charges

On orders of $5.00 and over are paid by us with no charge for boxing and shipping.

MAX KLEIN,

82 Federal St.
Allegheny Pa.

Distiller and Wholesale Liquor Dealer.

THE NAME OF THE NEXT

President Of The United States

WILL BE ANNOUNCED IN

The New York Weekly Tribune

OF NOVEMBER 4th, 1896.

Public interest will steadily increase, and the question how the men whose votes turned the scale at the last election are satisfied with the results under the administration they elected, will make the campaign the most intensely exciting in the history of the country.

The New York Weekly Tribune,

the leading Republican family newspaper of the United States, will publish all the political news of the day, interesting to every American citizen regardless of party affiliations.

Also general news in attractive form, foreign correspondence covering the news of the world, an argicultural department second to none in the country, market reports which are recognized authority, fascinating short stories, complete in each number, the cream of the humorous papers, foreign and domestic, with their best comic pictures, fashion plates and elaborate descriptions of woman's attire, with a varied and attractive department of household interest. The "New York Weekly Tribune" is an ideal family paper, with a circulation larger than that of any other weekly publication in the country issued from the office of a daily. Large changes are being made in its details, tending to give it greater life and variety, and especially more interest to the women and young people of the household.

A SPECIAL CONTRACT enables us to offer this splendid journal and "THE CITIZEN

One Year For Only $1.50,

CASH IN ADVANCE.

SUBSCRIPTIONS MAY BEGIN AT ANY TIME.

Address all orders to THE CITIZEN.

Write your name and address on a postal card, send it to Geo. W. Best, room 2 Tribune Building, New York City, and a sample copy of The New York We Tribune will be mailed to you.

Buy a Buggy

that's reliable when you do buy one.

Fredonia Buggies

have everything in their favor—beauty, stability, ease. You can find this out by looking at 'em. Your dealer sells them.

Made by FREDONIA MFG. CO., Youngstown, O.