THE CITIZEN

Entered at Postoffice at Butler as 2d class matter

WILLIAM C. NEGLEY. - Publisher

THURSDAY, DECEMBER 12, 1895.

St. Louis, June 16th.

St. Louis, June 16, are the place and date fixed on by the Republican national committee for the Republican convention next year. The result was reached on the fourth regular ballot at the committee meeting in Washington, Tuesday, St. Louis getting 28 votes. Twenty-six were necessary to a choice.

	Inf'm'l	1st.	2d.	3d.	4th.
St. Louis	13	14	18	22	28
San Francisco	20	19	19	19	16
Pittsburg	9	9	5	1	x
Chicago	8	8	9	9	6
New York	1	x	x	x	x

While some of the Pittsburg delegation had made up their minds the prize was not for them, others were hopeful, even confident, until it was announced that Pittsburg had lost on the second regular ballot four of the nine votes it had received on the trial and the first regular ballot. Then the hopeful ones gave up the fight. The result was a bitter disappointment to them, and they do not hesitate to say so.

Their views were pretty well expressed by Colonel William A Stone, who said: "I am glad St. Louis got it, as long as Pittsburg couldn't get it. But Pittsburg was not treated right. She ought to have got the convention. Our crime is that we give such a big Republican majority in Pennsylvania."

Notwithstanding the disappointment of the Pittsburg delegation, when the shout went up that St. Louis had won, William Witherow grabbed up the big vase of Chrysanthemums from the center table in the Pittsburg headquarterss shouted "fall in," and marched across the hall to join the yelling crowd in the St. Louis headquarters, followed by most of the Pittsburg delegation.

The Pittsburg delegation left that night for home on the 7:10 train over the Pennsylvania railroad. The chief satisfaction they had was in knowing that the nine votes which had been cast for Pittsburg on the early ballots went to St. Louis later and helped to make up the majority which gave that city the convention. All seemed to be glad that Chicago did not get it.

If eloquence could have won the victory, every one admits that Pittsburg would have got the convention on the strength of Congressman Dalzell's presentation of its claims. His speech before the national committee was easily the best of the day, and so worked up the audience that he was given three rousing rounds of applause mingled with cheers. But as is always he case, the national committeemen had their minds made up as to how they would vote, and no eloquence could change them.

The wool growers, representing one of the most important agricultural interests of the country, are among the first to appeal to congress for relief from the ruinour effects of the free trade policy embodied in the Wilson tariff. The states of Pennsylvania, Ohio and West Virginia are ably represented in the movement for a restoration of the duties imposed on foreign wool by the tariff of 1890. The effects of the placing of wool on the free list have been carefully collected by the National Association of Wool Growers, and they are of a character to induce favorable action on the part of congress. What is asked now is the passage of a joint resolution restoring the rates of the McKinley law on wool and woolens. Under those rates an annual revenue of $42,000,000 had gone into the treasury, while placing wool on the free list has thus far caused a loss of $100,000,000 to the wool growers.

Cameron Quits

On Monday last Senator Don Cameron announced formally that he would not be a candidate under any circumstances for re-election. He made the announcement by making public the following letter addressed to Hon. Samuel J. McCarrell of Harrisburg, Pa.

United States Senate.

Washington, D. C., Dec. 9, 1895

My Dear Senator—I am in receipt of your letter of the 7th. You will remember that in a conversation at my home in Harrisburg just after my election to the senate, I told you as well as many other friends that under no circumstances would I again be a candidate for re-election. Since then nothing has occured to change my mind. Many friends from every section of the state are writing me making inquiry as to my wishes and intentions, are cordially offering their support. It is due to them that a public announcement should be made in reply to their inquiries, and I take this opportunity through the senator from my native county to thank you and my friends in every county in the state for their more than generous support for more than a third of a century, and to say that I have not been, am not now, and will not be a candidate for re-election to the senate of the United States. Not being in office a better opportunity will be afforded me to serve those who have served me, and that I will do so there can be no doubt,

Yours truly,
J. D. Cameron.

To Hon. Samuel J. M. McCarrell, Harrisburg, Pa.

TUESDAY was a proud day for the Republicans of Keutucky as on that day they inaugurated their first Governor—and they made it the greatest inauguration in the history of the state.

Republicans congregated in Frankfort from all parts of the state and made a procession two miles long.

While the parade was in motion cannon boomed from Fort hill, north of the city. When the incoming and tiring Govenors reached the capitol grounds and Gov. Bradley marched up to the walk leading to the State House steps, a cheer went up from Republican throats that was as enthusiastic and noisy as the whole situation, and a novel one for, "Old Kaintuck." When the two Governors stepped to the platform which had been erected in front of the capitol for the exercises of the day, they looked into the faces of a crowd the like of which was never before seen in Frankfort. The mass of heads could have been walked upon throughout the entire distance across the plaza of the street. They were nearly all Republicans.

Signs of the Time.

Useless is the calendar
When December's here;
Take but little reckoning
To tell the time of year.
Johnny's sudden willingness
With chores at night and noon,
Tell it, plain as print could do—
"Christmas pretty soon"
Everybody's most polite;
It's a perfect joy
Now to meet the janitor
Or elevator boy.
Merchants more than gracious,
All the town' in tune
To proclaim the tidings.
"Christmas pretty soon."
Washington Star.

SAXONBURG SAVINGS.

Miss Retta Burtner was exceedingly clever and took the honors at the School Entertainment last Saturday evening.

Miss Minnie Heller is improving slowly although not yet out of danger.

The Saxonburg Hotel will change hands Jan. 1st, J. W. McKee having leased the same from Fred Pfabe who has run it for some years back.

Have you seen Al Knoerr and Henry Lang since the new arrivals at their homes? Both have smiles a yard wide.

Measles are catching, so you want to be careful. The surrounding country is full of it.

C. J. Raabe and Chas. Rothweiler were in Tarentum last week attending to business.

The school entertainment was a great success. The scholars done themselves proud. Quite a neat sum of money was realized and an organ will be purchased at once. Great credit is due Prof. Knoch for his untiring efforts on behalf of the entertainment.

The well on the Gebhart came in dry.

Chas Pfeiffer, Sr. and son, Chas have opened a shoemaking and repairing shop, in Pfeiffer's building on Main St.

Francis Laube of Freeport spent a few days with friends.

J. W. McKee and Fred Pfabe were in Butler last Saturday.

J. R Helmbold was in Pittsburg last Friday looking up Christmas goods.

SCHOOL NOTES

The school entertainment was a decided success.

Miss Minnie Heller is improving slowly.

Herman Muder has bought a fine horse.

Fred Pfabe, proprietor of the Saxonburg Hotel will move his family to Natrona.

Joseph McKee will occupy Mr Pfabe's house as proprietor of the Hotel.

Miss Edith Smith will return home from Slipperyrock Normal school soon.

Mrs. Sweinenstein and family returned to their home in Allegheny.

Mrs. Stimmel returned to her home in Tarantum.

Our school will have two weeks vacation.

Merry Christmas to all,
Will soom be the call,
Presents will be given the children
To enliven Merry Xmas to all.

Have you got your Xmas turkey yet.

The Xmas trees are being hauled to town.

Mrs. Ray and her grandson Harold were visiting ot Delano this week.

A show from Bolivar will play two nights in town this week.

MILTON E. MUDER.

Millerstown School Report.

The following is a brief report for the 3d Month of the Millerstown Borough School ending Tuesday Dec. 10.

Room No. 1, had enrolled 63 pupils with an average daily attendance of 55 percent of attendance boys 93, girls 87.

The following pupils from this room were not absent during the Month.

Lena White, Carrie Munson, Bertha Sutton, Mabel Smith, Viola Lemmon, Freda Hoffman, Clara Hoffman, Pauline Aldinger, Dollie Crawford, Lucinda Lackey, Allen Callihan, Allen Dierken, Willie Lewis, Lawrence Mechling, John McGee, John McKeever, Oscar Purucker, Ralph Purucker, Clarence Stewart, Harry Smith, Edward Shoemaker, Ray Tadder, Walter Titley, Harry Westerman, Clyde Westerman.

Rooom No. 2, had enrolled 59 pupils with an average daily attendance of 54 percent of attendance boys 92, girls 96.

The following pupils were not absent during the month.

Bertie Campbell, Alden Campbell Richie Daum, Bertie Doty, Ellis Frankle, Georgie Lemmon, Willie Richey, Clarence Snow, Robbie Showalter, Donald Thomas, Harry Vensel, Ellsworth Yockey, Frank Mecheling, Charlie Hamell, Bertha Bellis, Elsie Borden, Gracie Callihan, Anetta Guyatt, Fay Grossman, Irene Lackey, Nina Lackey, Gussie Mills, Charline McKee, Mary Bell Nicely, Maude Smith, May Vensel, Pearl Yerty, Emma Yerty, Minnie Hang, Ethel Frederick, Corinne McKee.

Room No 3, had enrolled 63 pupils with an average daily attendance of 57. Per cent of attendance boys 93, girls 92.

Those not absent during the month.

Gertrude Bellis, Pearl Caler, Ruby Derby, Mary Fleeger, Gertrude Forquer, Carrie Glass, Tillie Hindman, Bessie McKee Edith Nickel, Ruth Nickel; Loretta Puaucker, Lea Pfaff, Jennie Showalter, Harry Barnhart, Fred Lewis, Fred Conley, Harry DeWolf, Mancil Morgan, Oscar Neisen, Bennie Palmer, Joe Stewart, John Stewart, Roy Slanghenhoup, Clyde Smith, Charlie White, Arthur Callihan.

Room No 4, had enrolled 44 pupils with an average daily attendance of 37. Per cent of attendance boys 91, girls 94.

The following were not absent during the month

Sadie Campbell, Clara Hang, Maggie Hang, Berniee Campbell, Emma Guyatt, Blanch Titley, Anita Frederick, Emma Hoffman, Estella Frazier, Edith Titley, Louis Purucker, Annie Callihan, Merl Mc Clanahan, Harry Farnen, Mont George Sylvester Lackey, Daniel Wagner, Harry Lackey, William Camphire, Willie Derby, Charley Smith, George Daum, Lawrence, Leonard,

Room No 5, had enrolled 30 pupils with an average daily attendance of 27. Percent attendance boys 92, girls 93

The following were not absent during the month.

Gene Forquer, Dolph Hoch, Tom McClanahan, Tony Rattigan, Mary Showalter, Eda Schweiger, Ethel Doty, Etta Rattigan Stella Grossman, Lillian Doty.

Room No 6. had enrolled 30 pupils with an average daily attendance of 26. Per cent of attendance boys 94, girls 90.

Those not absent during the Mouth:

Edward Bartley Crist Hoffman, Clarence Hays, Andy Hoffman, Edward Schweiger, William Elder, Harry Taylor, Stella Rieger, Lottie Bruner, Genevieve Showalter, Ida Conerty, Mertie Brinkley, Ralph Wolford, Gertrude Niesen.

In offering the above report I wish to say that the percent of attendance has been lowered from what it would have been by the great amount of sickness now in our town.

I wish also to do justice to the pupils and the teachers by saying, that I believe in no other month since I have had charge of the school has there been as much interest taken in the work, and as much progress made therein, as has been done during this month. I am fully convinced of this statement from the fact that I have made more promotions in each room than usual, and those on questions at least five percent harder than I have ever before given.

This we think is evidence of progress, and we sincerely hope that the parents of our school will appreciate and encourage the efforts that are being used to promote the welfare of this school.

Teach your boys and girls of the great advantages and opportunities of school life.

What we most need today in this and every other school is, that parents, directors, pupils and teachers should more heartily cooperate in the noble work of education, which is the firm corner-stone of our nation's progress, The bright morning star of our liberty, and the strong bulwark of our American homes.

We therefore cordially invite all interested in the welfare of our school to come and visit us—see what we are doing and thus encourage teachers and pupils.

Yours very Truly,
HOWARD PAINTER, Prin.

PETROLIA PENCILINGS.

Mrs R. L Davis returned to her home in Belluve Monday.

Miss Mabel Smith of Butler is visiting her Grandmother Rankin.

Elgood Whitford has returned to work in U. S Express office Pittsburg.

Misses Lizzie and Mollie Thomas left Tuesday for McKee's Rocks where they will spend the winter.

Miss Hattie Harper of Foxburg is visiting her aunt Mrs. R. H. Butler.

Thos. Carlin is home from Pennline Ind. for the holidays.

Mrs Alice Beach visited at her home in West Monterey over Sunday.

Mrs. J. S. Foster gave a Tea Tuesday evening.

Mrs. John Banks is visiting relatives in West Elizabeth Pa.

Rev. Parsons of Grove City and Rev. J. H. Hathaway of Canada are assisting Rev. J. H. Clemens in the revivals.

NEIGHBORHOOD NOTES.

Reed Curll, one of Clarion county's most prosperous farmers, living nea Curllsville, no doubt escaped a terrible death lately through the efforts of a faithful dog. While working about the barn, he was suddenly attacked and borne to the ground by a vicious Jersey bull. But before the animal had time to do futher injury, the farm dog attacked him and kept him at bay until Mr. Curll who was stunned by the fall, recovered and made his escape.

At Greentown, Ohio, is the greatest celery plant in the world. It comprises 125 acres The annual crops average $20,000 in value.

Nant-y-Glo, is the name of the new town down the Blacklick in Indiana County. The three words should always be hyphenated, as above. [illegible] a Welsh term and "y" means "[illegible]" "nant" means "coal" and "glo', means "creek." The words will now be seen to mean 'The Coal Creek.',

Counterfeit five dollars bills. crisp and new, so well executed as to require an expert's decision, have turned up in Williamsport.

In July, 1890, Jacob M. Smith a farmer living near Penfield, Pa., set a mink trap on top of a chestnut post to catch an owl that was carrying away his fowls. The next morning the staple was broken off and the trap was gone. On Thanksgiving night, this year, Smith set another trap, and at 7 o'clock he found in it a large owl. When he killed it he discovered his other trap and chain fast to its left leg, the bird having carried them for over five years The owl measured four and one-half feet from tip to tip of wings.

Quite an enthusiastic feeling is being developed along the Allegheny river as regards putting in several dams with a view to making a permanent navigation. Meetings are being held at the different towns, and vigorous appeals are being made to Congress in behalf of the improvement. The goverment has made a commencement at Herr's Island with a dam with a seven foot lift, which will back the water up a far as Brilliant station; a 12 foot dam at the latter place will reach Springdale, and another at Tarentum some 20 miles from the city.

MILLERSTOWN MUSINGS.

Manzy Gillespie to the joy of his numerous friends is fast improving from his late injuries.

S. S. Bell who has been suffering for some time with catarrh of the bladder is slowly convalescing.

Miss. Nellie Simson left for Allegheny college on Wednesday to accompany her sister Miss Blanch home, word having been received of the latter's illness. It is the wish of her many friends that her ill ness may not be of a serious nature.

Louis Hindman and David Higgins both having suffered months with typhoid fever are again themselves, Higgins having assumed his duties as tonsorial artist

Miss Grace Bell returned home Tuesday evening after a three weeks visit with friends and relatives in the vicinity of Emlenton.

John Mobley, Harry Chalis and Earl Hoch returned home to spend their holiday vacation after which they will return and take up the regular course of Grove City college.

The ladies of the M E church gave a dime social Friday evening at the residence of J. J. Showalter the same being to assist in defraying the late expense of the church and parsonage, a pleasant time was had and a neat sum realized; another tomorrow evening at the residence of J. M. Doty. All are welcome.

John Forquer is suffering with a severe attack of rheumatism.

A show well worthy of applause and patronage came to town Saturday remaining until Tuesday giving a performance each night entitled "country girl" "private Secretary" and "Jane." Each performance was well attended and all seemed satisfied.

Dr. J. S. Campbell having traveled through nearly all of the western states for the benefit of Mrs. Campbell's health returned to Chicora Friday. We are pleased to see the face of the genial doctor and hope his stay among us will be permanent.

Charles DeWolfe returned home from Allegheny college Wednesday evening.

Mrs. Melvin Crawford died at her home on the West side Friday afternoon. She had long suffered with typhoid fever but was carefully brought through when tonsilitis and meningitis set in. the latter causing her death. Husband and little daughter morn the loss of a loving wife and mother, the citizens extend to them their deepest sympathy.

B.

Card of Thanks.

We, the parents of Lewis Ardven Black, do herewith through the columns of your paper desire to return to our many friends and neighbors our sincere and heartfelt thanks for the timely help toward us, and the many tokens of respect given in memory of our dear departed boy.

MRS. AND MR. L. A. BLACK.

A Card of Thanks.

EDITOR CITIZEN.

Please announce in your paper that W. H. Gilghrist and family wish to say they are very much obliged to Mr. Jerry Hummel and family, C. S. Allison and family, E. S. Sankey, Calvin Tinker and all the neighbors that lent a helping hand in our late sickness with Grand-father Gilghrst.

W. H. GILGHRIST.
MONITEAU, PA.

Take HOOD'S PILLS for Your Liver

Hotel Willard.

Reopened and now ready for the commodation of the traveling public.

Everything in first-class style
MRS. MATTIE REIHING, Owner
M H BROOKS, Clerk.

Chutauqua Nursery Company.

—OFFER—

Liberal Terms To Agents,
Big Inducements to Customers.
High Grade Stock at Low Prices.
New Specialties. Seed Potatoes, &c.

Men Wanted.

In Every Town, Steady Work, Pay Weekly
Address,

H. B. WILLIAMS, Sec'y,
Portland, N. Y.

Persons to Travel.

WANTED.—Several faithful gentlemen and ladies to travel for established house.

SALARY $780-00 AND EXPENSES.

Position permanent if suited; also increase. State reference and enclose self-addressed stamped envelope. THE NATIONAL, 316-317-318 Omaha Bldg, CHICAGO.

Job work done here. Subscribe or the CITIZEN.

DEATHS.

CRITCHLOW—At the home of her son, David, in Jefferson twp, Dec. 7, 1895, Mrs. Critchlow, widow of Jesse Critchlow, in her 81st year.

She was the mother of David Critchlow of Jefferson, Christain and Robert Critchlow of Penn, and Mrs. Jones of Aspinwall.

SAYLOR—At her home in Penn twp, Dec. 5, 1895, ——— Whitmire, wife of Edward Saylor, aged 35 years.

CHRISTY—At her home in Middletown, Dec. 3, 1895, Mrs. Margaret P. Christy, wife of John G. Christy, in the 71st year of her age.

Her husband and all her children, except one, being at her beside. She passed away peacefully in the joyfull hope of a blessed immortality. Mrs. Christy united with the Associate Reform church, now the U. P. church of West Sunbury, when a young girl and lived a consistant christain life until called to her reward, leaving a husband, one son and four daughters to mourn the loss of a dear wife and mother. Blessed are the dead who die in the Lord.

McCORMACK—At Mrs. Gillespie's in Cranberry twp, Dec. 5, 1895. George M. McCormack, aged about 35 years.

He died of Consumption, and was buried in the family burying ground on the old Gillespie homestead.

McGREW—At his home in Prospect, Dec 1, 1895, Frank C. McGrew, aged about 30 years.

GRAHAM—At the residence of his son, Rev. Graham, in Pittsburg, Dec 9, 1895 O. H. P. Graham of Evans City, aged 82 years.

GILGHRIST—At his home in Cherry twp. this county. December 5 1895, Mr. William Gilghrist, in the 90th year of his age

Mr. Gilghrist was born in county Down Ireland, came to this county with his parents when a boy in 1819, and settled within two miles of Murrinsville. He removed to Cherry twp. to the farm on which he died and had lived for about fifty years He was a man of more than usual energy and activity, taking a deep interest in all matters of local or general importance, At first a Democrat in politics he, previous to the events preceding the late civil war, became an ardent Republican and with many other old Democrats joined in opposition to the spread of slavery and the efforts of the slave owners to destroy the Union. He was a patriotic citizen in its best sense and a true friend. For some years past his children have annually assembled on his birthday to celebrate the same. Had he lived until the 13th of May next he would have reached his 90th year. His mind was clear to the last hour of his life.

He was the father of Mr. Breadin Gilghrist of this place and of James G. and William H Gilghrist of Cherry twp. His remains were laid to rest on Saturday last in the U. P. burial ground at West Sunbury, followed to the grave by a very large assembly of friends and neighbors.

OBITUARY NOTES.

John B. Eyth, one of Pittsburg's pioneer musicians, died Monday at his home, in Allegheny, Co., of heart trouble, aged 78. He was for many years a leader of the orchestra in the old Drury theatre. He was a brother of Jordan, Frank and Martin Eyth and Mrs. Patrick Kelly of this county.

J. Walton Boggs, a brother of R. H. Boggs of Boggs & Buhl, died at his home in Allegheny Monday night, of typhoid. He was born near Evans City, and for many years kept a grocery in Allegheny.

ROYAL BAKING POWDER

Absolutely Pure.

A cream of tartar baking powder. Highest of all in leavening strength.—*Latest United States Government Food Report*

ROYAL BAKING POWDER CO., 106 Wall st., N. Y.

TELL YOUR NEIGHBOR

That a $1 bill will pay his subscription to the BUTLER CITIZEN from now until January 1, 1897. Write for sample copy. Address

THE CITIZEN, Butler, Pa.

Christmas Presents.

Now is the time to buy them. Our line is complete and comprises the latest novelties in china, wood, celluloid, leather, plush and metal. New ideas and new goods. Presents for everybody at all prices. You need but to go to but one store for all your presents and that store is

DOUGLASS',

Next Postoffice, 241 S. Main St.

JOHN W. BROWN. C. A. ABRAMS

ABRAMS & BROWN,

Real Estate, Fire and Life Insurance,

HUSELTON BUILDING,
NEAR COURT HOUSE. BUTLER, PA

Insurance Company of North America. 02 1year, Assets $9,563,000; Home of New ork, Assets $9,160,000; Hartford of Hartrd, Assets $8,645,000; Phœnix of Brookryn, ssets $5,500,000. New York Under iter's Agency.

1831 THE CULTIVATOR AND 1896

Country Gentleman

THE BEST OF THE AGRICULTURAL WEEKLIES.

DEVOTED TO

Farm Crops and Processes,
Horticulture & Fruit-Growing,
Live Stock and [illegible]

While it also includes all minor departments of Rural interest, such as the Poultry Yard, Entomology, Bee-Keeping, Greenhouse and Grapery, Veterinary Replies, Farm Questions and Answers, Fireside Reading, Domestic Economy, and a summary of the News of the Week. Its MARKET REPORTS are unusually complete, and much attention is paid to the Prospects of the Crops, as throwing light upon one of the most important of all questions—*When to Buy and When to Sell.* It is liberally illustrated, and contains more reading matter than ever before. The Subscription Price is $2.50 per year, but we offer a SPECIAL REDUCTION in our

CLUB RATES FOR 1896.

Two Subscriptions, in one remittance.... $4
Six Subscriptions, do. do .... 1[illegible]
Ten Subscriptions, do. do .... 1[illegible]

To all New *Subscribers for* 1896, *paying in advance now*, WE WILL SEND THE PAPER WEEKLY, *from our* RECEIPT *of the remittance, to January 1st,* 1896, WITHOUT CHARGE.

SPECIMEN COPIES FREE. Address.

LUTHER TUCKER & SON, *Publishers*
ALBANY, N. Y.

SAGENDORPH'S PATENT SECTIONAL

Steel Ceilings and Side Wall Finish.

For Churches and Residences. Catalogue, prices and estimates, on application to the Sole Manufacturers, THE PENN IRON ROOFING & COR. CO., (Ltd.) Philada., Pa. Also makers of Lightning, Fire and Storm-Proof Steel Roofing and Siding. Get circulars.

Speaking About Shoes.

Why not speak of all kinds of footwear. We are in that business and want a few words with you on that subject. We may be able to interest you, in fact, we know we can. Leather has advanced fully 25 per cent, consequently footwear has advanced also. Fortunately my entire stock of fall and winter goods were ought before the advance. I am in ape to offer you

$10,000 Worth of Boots, Shoes and Rubbers

at less than old prices. Space forbids me entering into details or to quote prices at length. Will name few prices to give you an idea of our many bargains.

LOOK OVER THESE PRICES.

Ladies calf button shoes, $1.15.
Ladies oil grain button shoes, $1.10.
Ladies oil grain lace shoes, $1.00.
Ladies kid button shoes, 85c.
Ladies warm lived shoes, 75c.
Mens fine shoes, congress or lace, $1.25.
Mens fine wide toe bals, $1.50.
Mens good solid taps sole boots, $1.50
Mens good solid kip boots, $2.00,
Mens good oil grain boots, $2.50.
Mens Jamestown boots, box toe, $3.00.

CANDEE RUBBERS ARE THE BEST.

Mens candee boots, $2.25.
Mens candee boots, light, $2.25.
Mens candee boots, high, $2.75.
Mens candee boot, extra high, $3,00.
Boys candee boot, $1,75.
Mens overs for felt boots, candee, $1.25.

SEE OUR COMBINATION AT $2.00

a gents 4 stay felt boot with candee overs for $2.00,

C. E. MILLER,
Butler Pa.

Professional Cards.

NEWTON BLACK.
Att'y at Law--Office on South side of Diamond Butler, Pa.

A. T. SCOTT,
ATTORNEY-AT-LAW.
Office at No. 8, South Diamond, Butler, Pa.

A. M. CHRSITLEY,
ATTORNEY AT LAW.
Office second floor, Anderson Block, Main St. near Court House, Butler, Pa.

S. H. PIERSOL.
ATTORNEY AT LAW.
Office at No. 104 East Diamond St.

DR. S. A. JOHNSTON.
DENTIST, - - BUTLER, PA.
Gold Filling Painless Extraction of Teeth and Artificial Teeth without Plates a specialty Nitrous Oxide or Vitalized Air or Local Anæsthetics used. Office over Miller's Grocery east of Lowry House.
Office closed Wednesdays and Thursdays

W. C. FINDLEY,
ATTORNEY AT LAW.
Office on second floor of the Huselton block Diamond, Butler, Pa., Room No. 1.

Dr. N. M. HOOVER,
137 E. Wayne St., office hours, 10 to 12 M. and 1 to 3 P. M.

G. M. ZIMMERMAN.
PHYSICIAN AND SURGEON,
Office at No. 45, S. Main street, over City Pharmacy, Butler, Pa.

L. BLACK,
PHYSICIAN AND SURGEON,
New Troutman Building, Butler, Pa.

SAMUEL M. BIPPUS.
Physician and Surgeon.
200 West Cunningham St.

W. H. BROWN,
Homœopathic Physician and Surgeon.
Office 126 S. Main St., over Bickel's shoe store.
Residence 315 N. McKean St.

A. T. BLACK.
ATTORNEY AT LAW.

DR. J. E. FAULK.
Dentist.
Office—In Gilkey building opposite P. O.

V. McALPINE
Dentist,
is now located in new and elegant rooms adjoining his former ones. All kinds of clasp plates and modern gold work.
"Gas Administered."

J. J. DONALDSON, Dentist.
Butler, Penn'a.
Artificial Teeth inserted on the latest improved plan. Gold Filling a specialty. Office over Schaul's Clothing Store.

H. H. GOUCHER.
Attorney-at-law. Office in Mitchell buildin. Butler Pa.

COULTER & BAKER.
ATTORNEYS AT LAW.
Office in room B., Armory Building, Butler Pa.

C. F. L. McQuistion.
CIVIL ENGINEER AND SURVEYOR.
Office near Court House Butler Pa.

J M. PAINTER,
Attorney-at-Law.
Office—Between Postoffice and Diamond, Butler Pa.

For information and free Handbook write to MUNN & CO., 361 BROADWAY, NEW YORK. Oldest bureau for securing patents in America. Every patent taken out by us is brought before the public by a notice given free of charge in the

Scientific American

Largest circulation of any scientific paper in the world. Splendidly illustrated. No intelligent man should be without it. Weekly, $3.00 a year; $1.50 six months. Address, MUNN & CO., PUBLISHERS, 361 Broadway, New York City.

Every Woman

Sometimes needs a reliable monthly regulating medicine.

Dr. PEAL'S PENNYROYAL PILLS,

Are prompt, safe and certain in result. The genuine (Dr. Peal's) never disappoint. Sent anywhere, $1.00. Peal Medicine Co., Cleveland, O.

For Sale at City Pharmacy.

Largest and Most Complete Shoe Store in Butler.

HUSELTON'S Shoe Store
Always Well Stocked!
Always Well Patronized!

A Constant Flow of Bargains—A Perfect Throng of Anxious Buyers—Every Customer Satisfied Here to the Heart's Content.

Useful and Sensible Holiday Presents!

An easy matter to people of large or small purses to make selections. You will certainly wish to remember your dear ones, or some particular friend with a present for CHRISTMAS. It comes only once a year. Now is the time to make your selections. Pick out what you want and have it set aside for you.

There is Beauty in Every Line.

It Takes A Long Story.

To satisfy a customer who is disappointed in his purchase, The only safe way is to have your friends know that what you offer them is first quality all the time and then live up to your profession, then you will need no words of explanation. That is our attitude, and this week we only use words enough to place the following array of rare values before you.

Women's Holiday SLIPPERS.

Fine Dongola, beaded or plain; Patent Leather, fancy shades of Tan, Velvet and Plush, embroidered or plain warm-lined Slippers, with felt or leather soles, Oxfords, Sandals, Toilets, at 45c, 50c, 65c, 75c, $1.00, $1.25, $1.50 and $2.00.

KID OPERA SLIPPERS
at 50c, 75c, and $1.00.

Misses' and Children's Slippers,

Fancy Warm Slippers.

Men's Fine Dress Shoes

At $2, $2.50, $3, $3.50, $4, $4.50 and $5. Calf-Skin, Cordovan, Patent Leather, Enamel, Russets, new and nobby styles, every shape, size and width, double soles, cork soles, medium or light soles.

MEN'S STAPLE SHOES

At 85c, $1.00, $1.25, $1.50 and $2.00, suited to business—the Farmer, the Working Man, the Driller, the Tool Dresser, or for any other purpose.

Men's Holiday Slippers.

Velvet Silk Embroidered Vamp,
at 45c, 50c, 75c and $1.00.

Operas, Everetts, Julietts, Nullifiers, Columbias, Patent Leather, Vici, Kid, Alligator, at $1.00, $1.25, $1.50 and $2.00.

Women's Up-To-Date Shoes.

Button or Lace, with patent tips,
At 75c, 90c, $1.00, $1.25, $1.50, $2.00, $2.50, $3.00 and $4.00.
Over 20 styles, every width that's made, all the new styles of lasts and patterns. Women's Calf, Enamel, Cork Soles or Double Soles.

Misses' Spring-Heel Shoes

Every size and width from 11 to 2, at 75c, $1.00, $1.25, $1.50 and $1.90.

Heavy School Shoes
in Calf, Tip, Veal and Oil Grain, at 75c, $1.00, $1.25 and $1.50.

Children's Spring-Heel Shoes
at 40c, 50c, 75c, and $1.00.

Baby Shoes
at 15c, 25c, 35c and 50c.

Boy's Shoes
at 75c, $1.00, $1.25 and $1.50.

WOMEN'S CLOTH OVERGAITERS
at 25c, 50c and 75c.

BOYS' and GIRLS' LEGGINS,
at $1.00 and $1.25.
All sizes and kinds

Men's and Boy's Wool Boots and Stockings.

The boot has four leather stays with good Rubber Overs at $1.90, the best combination ever offered for the price. Boys' at $1.85.

Men's Rubber Boots at $2.00, $2.25 and $2.50.
Men's Wool-Lined Arctics at 85c, $1.00 and $1.25.
Women's Rubbers at 25c, 35c and 40c. *Children's* at 15c and 25c.
Women's Heavy Serviceable Shoes in Kip, Calf, Veal, Glove Calf, Oil Grain, Kangaroo Calf, at 85c, $1.00, $1.25 and $1.50.

ANY ONE wishing to make presents of Boots or Shoes to any person or family that are in destitute circumstances, we will sell to such persons AT COST to us. Come in and see us. Try to make some heart glad with a present!

REPAIRING done in artistic manner, reliable, and at reasonable price.

SPECIAL INDUCEMENTS will be offered to ALL TEACHERS visiting our store during Institute week.

B. C. Huselton's,

102 N. Main Street, — — — Opposite Hotel Lowry,

Butler Pa.

McCANDLESS' HEAVE CURE

I have a Heave Cure that will cure any case of heaves in horses in forty days, used according to directions. and if it does not do what I claim for it, I will refund the amount paid and no charges will be made for the treatment. The following testimonials are the strongest proof of the medicines power to cure:

A. J. McCANDLESS,
Butler, Pa., 1893.

MR. A. J. McCANDLESS:

On the 2nd day of April, 1892, I commenced to use your new cure for one of my horses that had the heaves very bad, and continued to use the medicine for about forty days and the horse did not show any signs of a return of them. It is now about a year since I quit giving the medicine and the horse has never showed any signs of heaves, and I feel satisfied that he is properly cured.

W. C. CRISWELL,
Butler, Pa., April 3, 1893

A. J. McCANDLESS

I have used your Heave Cure and found it will do the work if used according to directions. Yours truly,

J. P. McMILLIN

THE FISH Tailoring Co.
Butler, Pa.

Original Low Priced Tailors and Perfect Fitters.

Pants to order..$ 3.00 to $10.00
Suits to order..$15.00 to $50.00
Overcoats to order
............$12.00 to $45.00

Prompt work and fit guaranteed.
Give us a call.

The Fish Tailoring Co.,
104 DIAMOND,
Opp. North side Court House Butler Pa.

BURTON'S NEW STORE

Is still the talk of the town, nothing but the most favorable comments on our method of doing business. Our Customers DELIGHTED. *We Aim to Please.* We sell goods *only for cash.* One price to all. It will do you good to see our line of $7, $8, $9, $10, $12, $16 & $20 Overcoats

120 S. MAIN ST.,
BUTLER, PA.

BUTLER COUNTY
Mutual Fire Insurance Company,
Office Cor. Main & Cunningham
ALF. WICK, Pres.
GEO. KETTERER, Vice Pres.
L. S. McJUNKIN, Sec'y and Treas.

DIRECTORS:

Alfred Wick,	Henderson Oliver,
Dr. W. Irvin,	James Stephenson,
W. W. Blackmore,	N. Weitzel,
F. Bowman,	H. J. Klingler
Geo Ketterer,	Chas. Rebhun,
Geo. Renno,	John Koening.

LOYAL S. McJUNKIN, Agent

Chichester's English Diamond Brand.
PENNYROYAL PILLS

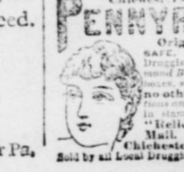

Original and Only Genuine. SAFE, always reliable. LADIES ask Druggist for Chichester's English Diamond Brand in Red and Gold metallic boxes, sealed with blue ribbon. Take no other. Refuse dangerous substitutions and imitations. At Druggists, or send 4c. in stamps for particulars, testimonials and "Relief for Ladies," in letter, by return Mail. 10,000 Testimonials. Name Paper. Chichester Chemical Co., Madison Square, Philada., Pa. Sold by all Local Druggists.

Mrs. J. E. Zimmerman

Grand - Holiday - Announcement

The Grand and Glorious Christmas time is coming near and nearer. If there ever is a time when the heart of a good man or woman yearns after riches, it's about the beginning of the Holiday Season. We can double everybody's CASH by giving

Double Values For The Money.

We have made unusual and extensive preparations this year for the Holidays by adding to our store a fine Art Department. In it you will find high-class novelties in fine Linen Centre Pieces, Doyles, Pin Cushions in Satin, Lace and Linen Lawn—Table Covers, Lunch Cloths, Laundry Bags, Head Rests, Sofa Pillows, &c. Picture Frames, Mounted and Glass Covers, Oval, Square and Shapes. These goods are all hand-embroidered in fast colored. This line of high-class fine art goods cannot be seen outside of a Store. We are sole agents in Butler for the celebrated C. E. ley's fine art goods. Miss Lowman has charge of this department. Lessons given in fine art, 25 cents per lesson. In connection these we also have a lovely collection of Celluloid Novelties, and Jap goods, consisting of Jewel Cases, Glove Boxes, Necktie, Handkerchief Cases, Collar Boxes, Ink Stands, Jewelry, &c.

USEFUL PRESENTS.

What would be nicer than a stylish Rothschild jacket, a fine or Plush Cape, or a new dress, hat or bonnet, kid gloves, kid mitts, jersey gloves, woolen hose, woolen underwear, blankets, fine comforts and bed haps. Space is too limited to mention all beautiful, useful and appropriate articles we have that would do for an Xmas gift. If you only have cents instead of dollars to spend make someone happy, we can suit you. Try us before you buy Xmas gifts for '95.

Yours with best wishes.

Lessons Every Saturday in Fine A

Mrs. Jennie E. Zimmerman

5 5 5 5 5 5 5 5 5 5 5 5 5 5 5 5 5 5 5 5 5 5 5 5

ALWAYS BRING THIS CARD

To the Store, and when your future cash purchases aggregate $25.00 you will be presented with your choice of one of the following articles, all made of Solid Oak, Antique Finish. FOLDING TABLE, FOLDING BOOK RACK, FOLDING MUSIC RACK OR FOLDING CHAIRS.

MRS. JENNIE E. ZIMMERMAN,
—DEALER IN—
Dry Goods, Millinery, Wraps, Ladies' and Gents' Furnishings,
BUTLER, PA.

M ....

10 10 10 10 10 10 10 10 10 10 10 10 10 10 10 10 10 10
25 25 25 25 25 25 25 25 25 25 25 50 50 50 50 50 50 50

NOT "Just As Good" BUT BETTER!

Our home-made candy is the best offered in Butler. We make it ourselves and use the best material in the market.

Sunday School Teachers and others interested in Christmas trees and Christmas treats should make a note of this.

JOHN A. RICHEY,
142 S. Main St. BUTLER, PA

Don't forget Richey's Cough Drops.

J. S. YOUNG, THE TAILOR. We have no fine windows in which we can display our goods, but we have the finest line of goods to be found in any merchant tailor store in Butler. Call and see for yourself. We want your trade and can only get it by pleasing you, which we guarantee to do in each and every particular by giving you good material, first class up-to-date work at moderate prices.

J. S. YOUNG,

The Tailor, Hatter and Men's Furnisher, 101, South Main St.
Opposite Lowry House.

DIAMONDS } RINGS, EAR RINGS. SCARFPINS, STUDS.
WATCHES } GENTS' GOLD, LADIES' GOLD, GENTS' SILVER, LADIES' CHATLA
JEWELRY } Gold Pins, Ear Rings, Rings, Chains, Bracelets, Etc.
SILVERWARE } Tea Sets, Castors, Butter Dishes and Everything that can be found in a first class store.
RODGER BROS. 1874 } KNIVES, FORKS, SPOONS TRIPLE PLATE.

E. GRIEB, THE JEWELER.

No. 139, North Main St., BUTLER, PA.

Glove Sale!

Monday, Tuesday, Wednesday, Dec. 16, 17, 18.

We will have a Special Kid Glove Sale—including our well-known "Perfection" and "Boston" Gloves—at 89 cents.

Thursday, Friday, Saturday, Dec. 19, 20, 21.

Special 19 cent Sale.

25c mittens at 19c. 25, 35, and 40c handkerchiefs at 19c
25, 50c and $1.00 Windsor ties at 19c.
25 and 50c four-in-hand ties at 19c.
25 and 35c birds at 19c. 50 and 75c wings at 19c
Ladies 25c vests at 19c. Childrens 25 and 30c underwear at 19c

Sweeping reductions in Millinery.

M. F. & M. MARKS,

113 to 117 S. Main St. Butler Pa.

THE QUESTION is often asked, What Paint shall we use?
THE ANSWER: If you are looking for covering capacity, wearing qualities, general appearance, and your money's worth, you must buy

THE SHERWIN-WILLIAMS PAINT.
Covers Most, Looks Best, Wears Longest, Most Economical, Full Measure.

Our prices are for "best goods" first, last and all the time. We are in the business to stay and S. W. P. stays with us.

BRUSHES, COLORS IN OIL, HOUSE & COACH VARNISHES,

J. C. REDICK, 109 N. Main St.

Result in 4 weeks.

Sex-ine Pills

New discovery. Will actually brace you up. Sold with a WRITTEN GUARANTEE to Cure Nervous Debility. Delayed treatment often results fatally. SEXINE PILLS at once check drains and promptly revitalize the whole system. $1.00 per box by mail, 6 boxes for $5. With every $5 order we give a legal guarantee to cure or refund money. Address PEAL MEDICINE CO., Cleveland, Ohio.