J. S. YOUNG, THE TAILOR. We have no fine window ——— in which we can display our goods, but we have the finest line of goods to be found in any merchant tailor store in Butler. Call and see for yourself. We want your trade and can only get it by pleasing you, which we guarantee to do in each and every particular by giving you good material, first-class up-to-date work at moderate prices.

J. S. YOUNG,

The Tailor, Hatter and Men's Furnisher, 101, South Main St., Opposite Lowry House.

DIAMONDS { RINGS, EAR RINGS. SCARF PINS, STUDS.
WATCHES { GENTS' GOLD, LADIES' GOLD, GENTS' SILVER, LADIES' CHATLAIN.
JEWELRY { Gold Pins, Ear Rings, Rings, Chains, Bracelets, Etc.
SILVERWARE { Tea Sets, Castors, Butter Dishes and Everything that can be found in a first class store.
RODGERS BROS. 1874 { KNIVES, FORKS, SPOONS TRIPLE PLATE.

E. GRIEB, THE JEWELER.

No. 139, North Main St., BUTLER, PA.,

A Summer Drive

loses a measure of its pleasure if the carriage is less luxurious, easy running and handsome than it might be.

Fredonia Buggies

have nothing but good points. They're the handsomest vehicles you can get—are as strong and secure as they're sightly.

Ask and insist that you see them at your dealer's.

Made by FREDONIA MFG. CO., Youngstown, Ohio.

THE QUESTION is often asked, What Paint shall we use?
THE ANSWER: If you are looking for covering capacity, wearing qualities, general appearance, and your money's worth, you must buy

THE SHERWIN-WILLIAMS PAINT.
Covers Most, Looks Best, Wears Longest, Most Economical, Full Measure.

Our prices are for "best goods" first, last and all the time. We are in the business to stay and *S. W. P.* stays with us.

BRUSHES, COLORS IN OIL, HOUSE & COACH VARNISHES.

J. C. REDICK, 109 N. Main St.

THE NAME OF THE NEXT

President Of The United States

WILL BE ANNOUNCED IN

THE NEW YORK WEEKLY TRIBUNE

OF NOVEMBER 4th, 1896.

Public interest will steadily increase, and the question how the men whose votes turned the scale at the last election are satisfied with the results under the administration they elected, will make the campaign the most intensely exciting in the history of the country.

The New York Weekly Tribune,

the leading Republican family newspaper of the United States, will publish all the political news of the day, interesting to every American citizen regardless of party affiliations.

Also general news in attractive form, foreign correspondence covering the news of the world, an agricultural department second to none in the country, market reports which are recognized authority, fascinating short stories, complete in each number, the cream of the humorous papers, foreign and domestic, with their best comic pictures, fashion plates and elaborate descriptions of woman's attire, with a varied and attractive department of household interest. The "New York Weekly Tribune" is an ideal family paper, with a circulation larger than that of any other weekly publication in the country issued from the office of a daily. Large changes are being made in its details, tending to give it greater life and variety, and especially more interest to the women and young people of the household.

A SPECIAL CONTRACT enables us to offer this splendid journal and **"THE CITIZEN"**

One Year For Only $1.50,

CASH IN ADVANCE.

SUBSCRIPTIONS MAY BEGIN AT ANY TIME.

Address all orders to THE CITIZEN.

Write your name and address on a postal card, send it to Geo. W. Best, room 2, Tribune Building, New York City, and a sample copy of The New York Weekly Tribune will be mailed to you.

Speaking About Shoes.

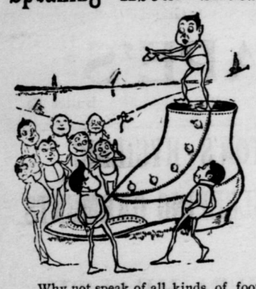

Why not speak of all kinds of footwear. We are in that business and want a few words with you on that subject. We may be able to interest you, in fact, we know we can. Leather has advanced fully 25 per cent, consequently footwear has advanced also. Fortunately my entire stock of fall and winter goods were bought before the advance. I am in shape to offer you

$10,000 Worth of Boots, Shoes and Rubbers

at less than old prices. Space forbids me entering into details or to quote prices at length. Will name few prices to give you an idea of our many bargains.

LOOK OVER THESE PRICES.

Ladies calf button shoes, $1.15.
Ladies oil grain button shoes, $1.10.
Ladies oil grain lace shoes, $1.00.
Ladies kid button shoes, 85c.
Ladies warm lived shoes, 75c.
Mens fine shoes, congress or lace, $1.25.
Mens fine wide toe bals, $1.50.
Mens good solid taps sole boots, $1.50
Mens good solid kip boots, $2.00,
Mens good oil grain boots, $2.50.
Mens Jamestown boots, box toe, $3.00.
CANDEE RUBBERS ARE THE BEST.
Mens candee boots, $2.25.
Mens candee boots, light, $2.25.
Mens candee boots, high, $2.75.
Mens candee boot, extra high, $3,00.
Boys candee boot, $1,75.
Mens overs for felt boots, candee, $1.25.
SEE OUR COMBINATION AT $2.00
a gents 4 stay felt boot with candee overs for $2.00,

C. E. MILLER, Butler Pa.

AFTER ALL OTHERS FAIL Consult the Old Reliable
DR. LOBB
320 N. FIFTEENTH ST., PHILA., PA.
Thirty years' continuous practice in the cure of all diseases of men and women. No matter from what cause or how long standing. I will guarantee a cure. 192 Page Book (sealed) and mailed free.

YOU CAN FIND THIS PAPER ... REMINGTON BROS. ... for advertising at lowest ...

Persons to Travel.**

WANTED.—Several faithful gentlemen and ladies to travel for established house.

SALARY $780-00 AND EXPENSES.

Position permanent if suited; also increase. State reference and enclose self-addressed stamped envelope. THE NATIONAL, 316-317-318 Omaha Bldg., CHICAGO.

Valuable Farm for Sale.

A valuable farm, located in Donegal twp. and comprising about 175 acres, 120 of which are cleared and the rest covered with white-oak and chestnut timber; well watered and having two orchards with plenty of peaches and grapes; good buildings, consisting of a two-story, frame dwelling house, large barn, granery, spring-house, and all other necessary outbuildings; two miles from railroad station and six miles from county seat; convenient to schools and churches, will be sold cheap, one half the purchase money to be paid down and the balance in two payments within two years.

The farm is leased until April of 1897, but has no other encumbrances. For further particulars inquire at this office.

Seanor & Nace's

Livery, Feed and Sale Stable,

Rear of Wick House, Butler, Pa

The best of horses and first class rigs always on hand and for hire.

Best accommodations in town for permanent boarding and transient trade. Special care guaranteed.

Stable room for sixty-five horses.

A good class of horses, both drivers and draft horses always on hand and for sale under a full guarantee; and horses bought upon proper notification by SEANOR & NACE.

All kinds of live stock bought and sold.

Telephone at Wick House.

L. C. WICK

DEALER IN

Rough and Worked Lumber

OF ALL KINDS

Doors, Sash, Blinds, Mouldings, Shingles and Lath Always in Stock.

LIME, HAIR AND PLASTER

Office opposite P. & W. Depot, BUTLER P

Healthy, happy babies are generally the offspring of healthy, happy mothers. It would hardly be natural if it were otherwise. The baby's health and happiness depend on the mother's. The mother's condition during gestation particularly exerts an influence on the whole life of the child.

Impure blood, weakness and nervousness in the mother are pretty sure to repeat themselves in the child.

If a woman is not careful at any other time, she certainly should be during the period preliminary to parturition. It is a time when greatest care is necessary, and Nature will be the better for a little help. Even strong, well women will find themselves feeling better, their time of labor shortened and their pains lessened if they will take Dr. Pierce's Favorite Prescription. To those whom troubles peculiarly feminine have rendered in any degree weak, it will prove a veritable blessing. It is a good general tonic for the whole system, and at any time will promote the proper and regular action of all the organs. It is a medicine for women only and for all complaints confined to their sex is of inestimable value.

Dr. Pierce has written a 168 page book, called "Woman and Her Diseases," which will be sent sealed, in a plain envelope, on receipt of ten cents to part pay postage.

Address, WORLD'S DISPENSARY MEDICAL ASSOCIATION, No. 663 Main Street, Buffalo, N. Y.

HUMPHREYS' VETERINARY SPECIFICS

For Horses, Cattle, Sheep, Dogs, Hogs, AND POULTRY.

500 Page Book on Treatment of Animals and Chart Sent Free.

CURES: A.A.—Fevers, Congestions, Inflammation. B.B.—Strains, Lameness, Rheumatism. C.C.—Distemper, Nasal Discharges. D.D.—Bots or Grubs, Worms. E.E.—Coughs, Heaves, Pneumonia. F.F.—Colic or Gripes, Bellyache. G.G.—Miscarriage, Hemorrhages. H.H.—Urinary and Kidney Diseases. I.I.—Eruptive Diseases, Mange. J.K.—Diseases of Digestion, Paralysis.

Single Bottle (over 50 doses), - - .60
Stable Case, with Specifics, Manual, Veterinary Cure Oil and Medicator, $7.00
Jar Veterinary Cure Oil, - - 1.00

Sold by Druggists; or sent prepaid anywhere and in any quantity on receipt of price.
HUMPHREYS' MED. CO., 109 & 113 William St., New York.

HUMPHREYS' HOMEOPATHIC SPECIFIC No. 28

In use 30 years. The only successful remedy for **Nervous Debility, Vital Weakness,** and Prostration, from over-work or other causes. $1 per vial, or 5 vials and large vial powder, for $5. Sold by Druggists, or sent postpaid on receipt of price.
HUMPHREYS' MED. CO., 111 & 113 William St., New York.

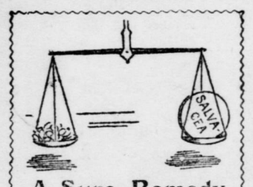

A Sure Remedy in every case and every kind of Hemorrhoids or Piles is

Salva-cea

(TRADE-MARK).

This statement can't be made too strong or too emphatic.

It is a simple, certain, speedy cure for

Rheumatism, Eczema, Convulsions, Chilblains, Sore Muscles, Burns, Toothache, Cuts, Faceache, Sprains, Neuralgia, Boils, Sore Throat, Ulcers.

Two sizes, 25 and 50 cents. At druggists, or by mail.

THE BRANDRETH CO., 274 CANAL ST., N. Y.

A Woman Jumps

At conclusions. A man limps towards them. The woman is generally right. If your wife asks you to get a bottle of Old Export Whiskey for family or medicinal purposes, you can make up your mind it is the best, and the kind you ought to get. You make no mistake in having it on hand for emergent needs. It is perfectly pure, palatable, smooth and 8 years old.

Full Quarts, $1.00; Six Quarts, $5.00.

Mail and express orders shipped promptly, and we pay express charges on all orders of $10.00 and over.

JOS. FLEMING & SON,
412 MARKET STREET,
PITTSBURG, PA.

Complete Price Lists of Wines and Liquors mailed free.

OUR KEYSTONE PRIDE.
For Medical & Family Use. $1 25 *per qt.* or 6 *qts for* $6.

Finch's Golden Wedding, Guckenheimer, Large, Gibson, Bridgeport, Overhold. Full quarts $1, 6 quarts for $5. Our goods warranted pure. Grand Father's Choice, guarranteed 3 years old, $2 per gal. C. O. D. and mail orders receive prompt attention.

ROBT. LEWIN, Importer and Wholesaler, 136 Water St. Pittsburg, Pa., opposite B. & O. R.R. Depot.

THE KEELEY CURE

Is a special boon to business men who, having drifted unconsciously into the drink habit and awaken to find the disease of inebriatism fastened upon them, rendering them unfit to manage affairs requiring a clear brain. A four weeks course of treatment at the

PITTSBURG KEELEY INSTITUTE,
No. 4216 Fifth Avenue,

restores to them all their powers, mental and physical, destroys the abnormal appetite, and restores them to the condition they were in before they indulged in stimulants. This has been done in more than 1600 cases treated here, and among them some of your own neighbors to whom we can refer with confidence as to the absolute safety and efficiency of the Keeley Cure. The fullest and most searching investigation is invited. Send for pamphlet giving full information.

THE CITIZEN.

The Colorado Gold Fields.

A million a month is the precious metal product of the Cripple Creek district in Colorado. And this figure, big as it seems, is inside rather than beyond the monthly gold output, a conservative rather than a liberal statement. The shipments for October were 14,800 tons of smelting ore of an average value of $65, and 6,000 tons of milling ore ranging from $8 to $35 per ton, with an average of $15. The total value of high grade ores for October was $962,000 and of the low grade ores $102,000. The grand total of the product reaches $1,064,000.

The record for November will show an increase. For the first 15 days of November the shipments of high grade ores to the smelters have averaged 350 tons daily over the Colorado Midland, and 250 daily over the Denver and Rio Grande railway. These ores held up to the October average of $65 per ton and returned to the shippers in gross $585,000. The low grade ores averaged higher. Figuring freights, milling fees and mining the extraction of gold from $8 ore means a loss of $3 to $6 per ton to the producer. November's low grade ore has averaged $20 to the ton. Of this class 265 tons daily have been moved, making for the first half of the month a value of $159,000. If the tonnage continues for the remainder of the month the gross product will be $1,326,000. There is no question but the output will continue, as new strikes of high grade ores are made daily. For instance, a car load of ore taken from "The Doctor" mine a few days ago sold at the smelter for $80,000. It was a narrow gauge car and held but 10 tons.

Col. Thomas J. Moloney, formerly of Kansas City, says that the Cripple Creek district, which is six miles long by four miles wide, will produce more gold this year than the entire State sent to the mint in 1894. The colonel made one fortune in the Gunnison country and failed to cling to it. He is now worth over $250,000. He has made this snug fortune in two years. This year's product he placed at $12,000,000 for Cripple Creek, and at $18,000,000 for the State. Last year Colorado, according to the mint reports, produced 459,152 ounces of gold, with a coinage value of $9,481,514.

The Portland company's mines turn out $300,00 every month. The Independence, owned by W. S. Stratton, nets the owner $125,000 monthly. It is a single claim, and Stratton, who is the sole owner, located it four years ago. At that time he was a carpenter, and regarding himself in luck when receiving $3 per day. He has cleaned up $2,000,000 from the mine since then, and has worked it merely superficially. He keeps but six men employed, as he does not care to work in the shaft to its full capacity. He says a sudden accession of wealth, such as an increase of the working force would imply, might turn his head. Stratton owns, also, a quarter interest in the Portland, besides a list a yard long of less important properties.

Up to 1894 the gold product in the Cripple Creek region was principally from ores found by prospectors. It was not until two years ago that any of the claims had been developed into what might be justly termed producing properties. In the beginning of 1894 the enthusiastic prospectors predicted an output of $7,000,000. The predictions might have been verified had it not been for the miners' strike, which caused the cessation of operations for nearly five months. This year the operators and their men have lived happily on a basis of $3 per day of eight hours. Most of the producing mines work three shifts of men.

It was asserted by the miners that this country, containing 24 square miles, contains more riches than any other region of the world. There is some basis for this assertion. Of the many claims staked out hundreds are held by the assessment work only. The owners lack funds to develop, or hold their claims for speculative purposes.

It is probable that fewer than 100 miners are regular shippers of ore, and perhaps half the number are dividend payers. One may count on his fingers the companies and private owners whose shafts and tunnels are deeper than 200 feet. The production thus far has been wholly superficial and incidental only to the search for the principal vein. As the work on the leads progresses the ore becomes richer. The value is almost susceptible of exact calculation, when the original assay at the surface and the depth of the shaft is known.

The golden wealth of this part of Colorado is not limited to the Cripple Creek fields. Prospects at West Creek, about 20 miles from Colorado Springs, show heavy gold deposits, and there is a rush of miners to that territory. Senator Wolcott and three other Denver capitalists have a force of men prospecting near Woodland Park, in El Paso county, 25 miles from Cripple Creek. They have found ores near the surface which assay $200 gold per ton, but the specimens were, doubtless, selected.

The population of Cripple Creek has increased in proportion to the development of wealth. Four years ago the dwellers in the section numbered fewer than 50 at the two or three stock camps. In the same territory there is now a population of 25,000. Of this number 20,000 are men.

It is said that Spain buys $50,000 worth of quinine a month to help her Cuban forces fight the ague. Her soldiers will soon be doing considerable more shaking, if the insurgents prosper as they deserve.

Does Your Husband or Son Drink.

If your husband or son is addicted to the use of Liquor, Morphine or Tobacco, purchase of your druggist a bottle of Hill's Chloride of Gold Tablets. They are guaranteed to cure, or money will be refunded. Tablets may be given secretly in tea or coffee and the free use of stimulants allowed until voluntarily given up. Price $1.00 per package. If your druggist does not keep them, send direct to The Ohio Chemical Works, Lima, Ohio. Book of particulars and testimonials free.

Relief in Six Hours.

—Distressing Kidney and Bladder diseases relieved in six hours by the "New Great South American Kidney Cure." This new remedy is a great surprise on account of its exceeding promptness in relieving pain in the bladder, kidney, back and every part of the urinary passages in male or female. It relieves retention of water and pain in passing it almost immediatly. If you want quick relief and cure this is your remedy. Sold by J. C. Redick druggist Butler Pa.

The exhibit of the Carlisle Indian School at the Atlanta Exposition is especially fine, and shows how thorough and practical is the training given to Indian boys and girls at that excellent school. Over the exhibit floats the Carlisle banner, with its motto "Into Civilization and Citizenship." This motto has really been the fundamental principle of the school, and a large proportion of its graduates have been living examples of it. Fifteen other Indian schools have interesting exhibits at the Exposition.

An Easy Cure for Drunkenness.

Drunkenness, Morphine and Tobacco may easily be cured by the use of Hill's Double Chloride of Gold Tablets. No effort is required of the patient and stimulants may be taken as usual until given up. Tablets may be given in tea or coffee without the patient's knowledge. A cure guaranteed in every case. For sale by all first-class druggists, or will be sent on receipt of $1,00. For full particulars address The Ohio Chemical Works, Lima, Ohio.

THE PET MEANNESS.

It is very curious that nearly everybody has a rooted aversion to giving away some one thing. Shoes were the pet meanness of a great English nobleman whose ground rents alone would have shod all London's inhabitants for centuries to come. He once took his favorite pair of shoes to the cobbler, who said after looking at them: "I never saw the like since I've been in business. You——." His lordship, not displeased, remarked that he was the marquis.

* * *

There is a Frenchman whos eccentricity is often commented upon in Paris. He cannot bear to use towels freely, although he rolls in money. Once when staying in Brittany a week he took his hostess aside before his departure and showed her over three dozen towels over which he had been glosting for days. "All these, madame, I have saved," he said. "Your servants put them in the room, but I and my wife have used but one between us."

* * *

Baron James Rothschild did not in the least mind giving thousands of dollars to a hospital, tens of thousands in dozens of directions; but when it came to stamps the great financier, it is said, could not bear to pay the postage on his private letters, but would send them at the expense of the firm.

* * *

With "Mime. Chere Mere," is one of Frederika Bremer's charming stories, it was lace. She could give her children houses and lands and to yield them fields and farms did not cause her a pang, but when it became a question of duchess "point" she confessed that nothing could be more painful than to part with the least bit of it.

* * *

One of the richest women in this country hoards matches as if they were so many wands studded with diamonds. She will give one or two, under protest, to a relative in need of them, but she buys them by the gross and lights and relights them until the last charred bit falls off, leaving her often with burned fingers and a regretful wish that she could have used that once more." When her children come of age she gives each of them $200,000 with the greatest possible cheerfulness, but if they were to ask her for a whole box of matches she would feel that she was being impoverished, and if they took six that she was being robbed.

Aunt Rachael's Horehound and Elecampane.

Made of Grape Juice, Rock Candy and the Horehound herb, is a simple and effective remedy for coughs, colds, hoarseness and sore throat—highly recommended for consumptives. This is no patent medicine mixture, but it is pure horehound, Elecampane Root, Rock Candy and Crape juice, combined with other medicines much used by consumptives, public speakers and singers. Sold by druggists. Price, 25 cents and 75 cents.

—These is a good deal of the savage in man yet. The instinct of the slayer is big within him. Nearly all men like to hunt. With what eager steps they will pursue an animal to its death, with scarcely any other object than to take its life! To kill is enough. And that man admires the slayer more than the philanthropist and the preserver, is proved by the facts of history. Little is heard of the martyrs for principle and the great destroyers are held up as models of glory. Victor Hugo says; "If a man has "cut to pieces" his fellow-men, if he has "put them to the edge of the sword," if he has "made them bite the dust"—honorable phrases, which have grown hideously familiar—whatever this man's name may be, you will find it in history. Search there for the name of him who invented the compass. You will not find it.

The Trials of Life.

What shall I do? I am so debilitated with this malarial fever that I cannot attend to my ordinary duties. Well, do as others have—try Aunt Rachael's Malarial Bitters; they are unexcelled and will act favorably on all the functions of your system and restore them to vigorous action. They are simply Speer's Wine, with such herbs and roots as Physicians use daily in their practice for the cure of malaria.

A new terror is arising in the financial situation. The bankers at the great money centers are getting scared at the wonderful increase of gold production. South Africa is now turning the yellow stuff out at the rate of $1,000,000 a week, and it is estimated that the world's production will be pushed to $200,000,000 a year.

Speer's Unfermented Grape Juice in Europe.

Has a wide reputation from its efficacy in the sick room. The juice is rich, tastes like eating the ripe grape fresh from the vine; used by churches.

—The national hymn, "America," has been officially adopted as a part of the hymnal of the Protestant Episcopal Church, and will hereafter be sung by every choir of that denomination in the United States. Other sects would do well to take similar action with regard to that inspiring anthem.

—Merit wins, as is shown by the marvelous success of Hood's Sarsaparilla, the great blood purifier.

—One of the principal exhibitors in the agricultural display at the Atlanta Exposition is Miss Annie Dennis, of Talbotton, Ga., a young woman only twenty-five years of age. She owns a fine estate of about a thousand acres, which she personally superintends. She began farming seven years ago, and since then has taken more than a hundred prizes at fairs with various products of her farm.

—English Spavin Liniment removes all hard, soft or calloused lumps and blemishes from horses, blood spavins, curbs, splints, sweeney, ringbone, stifles, sprains, all swollen throats, coughs, etc. Save 50 by use of one bottle. Warranted the most wonderful Blemish Cure ever known. Sold by J. C. Redick, druggist Butler Pa.

—A recent traveler through Alaska says the Territory will become to the United States what Norway is to Europe, the favorite resort of tourists, hunters and fishermen, and that quick-growing, hardy vegetables can be raised there successfully. No two visitors see Alaska in the same light, and unless Congress gives it more attention its resources and possibilities will not be understood for many years.

Dr. Agnew's Cure for the Heart gives perfect relief in all cases of Organic or Sympathetic Heat Disease in 30 minutes and speedily effects a cure. It is a peerless remedy for Palpitation, Shortness of Breath, Smothering Spells, Pain in Left side and all symptoms of a Diseased Heart. One dose convinces. Sold by City Pharmacy.

FACTS!

That we sell the following goods at these low prices;

2 years old pure Rye	$2 00	per gallon
3 "	2 25	"
4 "	2 50	"
7 "	3 50	"
10 "	4 50	"
14 "	5 50	"
17 "	6 50	"

All from the best known distillers.

California 5 years old pure Wines, 14 kinds, sweet and dry, $1.50 per gallon; case $3.0 to $5.00. My own direct importations of pure Port and Sherry Wines, Mosel and Rhine, at lowest figures. Call or send for special price list. Mail orders promptly filled. No extra charge for boxing and packing.

A. ANDRIESSEN,
NO. 188 FEDERAL ST.
ALLEGHENY, PA.

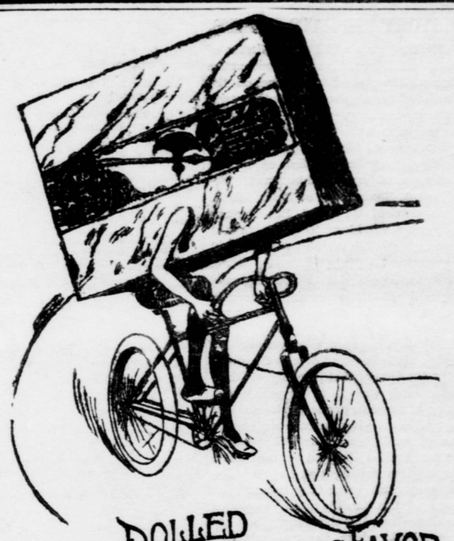

IT HAS ROLLED INTO PUBLIC FAVOR BECAUSE

BATTLE AX PLUG

IS THE LARGEST PIECE OF GOOD TOBACCO SOLD FOR

10 CENTS

Please Pay particular attention to these few lines—they may interest you. Pond's Extract is so universal a remedy that you know of it and its uses well, but so many crude imitations are on the market, that a warning against the use of anything but the genuine Pond's Extract is necessary. Pond's Extract is absolutely pure, antiseptic and anodyne, and may be used with safety and efficacy, externally or internally. Accept nothing but the genuine with buff wrapper and yellow label.

POND'S EXTRACT CO., 76 Fifth Ave., New York.

"HE THAT WORKS EASILY, WORKS SUCCESSFULLY." CLEAN HOUSE WITH

SAPOLIO

AUTUMN AND WINTER **MILLINERY**

D. T. PAPE'S

The Leading and Largest Millinery House in Butler County

Has just received the handsomest Pattern Hats, Bonnets and Children's Hats ever brought to Butler county. PRICES EXTREMELY LOW. Come in and see for yourself and be convinced.

Mourning Goods a pecialty.

122 S. Main St. 122 S. Main

GOOD TIMES COMING.

Cold weather always brings with it visions of a ruddy fire and cheerful happy faces. The plentiful harvests have been gathered and stored away, and the merry-making Holidays will soon be coming. What adds more pleasure to the side-board, the feast, or the gathering, than some

Fine Sparkling Wine

in its native purity. We have every known brand and quality to select from—whether Imported or California. Ports, Sherries, Angelica, Catawba, Muscatel and many others, all mentioned in our Catalogue,

MAILED FREE

on application.

You must not lose sight of the fact that severe changes in the weather shatter the system, and that whiskey is the best stimulant know.

Our Silver Age Pure Rye

stands unrivalled as the finest product of Pennsylvania distillation, and sells for $1.50 per full quart, Duquesne Rye at $1.25 per quart, Bear Creek at $1.00 per quart, and Guckenheimer, 4 year old at 75c per quart, and Anchor Rye at 50c, are the best possible values.

We pay expressage on all orders of $5.00 and upwards. No charge for packing and shipping.

MAX KLEIN,

82 FEDERAL ST., Allegheny Pa.

Distiller and Wholesale Liquor Dealer.

Ely's Cream Balm THE CURE FOR CATARRH HAY-FEVER AND COLD IN HEAD

Ely's Cream Balm is not a liquid, snuff or powder. Applied into the nostrils it is quickly absorbed. It cleanses the head, allays inflammation, heals the sores. Sold by druggists or sent by mail on receipt of price.

50c ELY BROTHERS, 56 Warren Street NEW YORK. **50c**

BARGAINS in BOOTS and SHOES at BICKEL'S

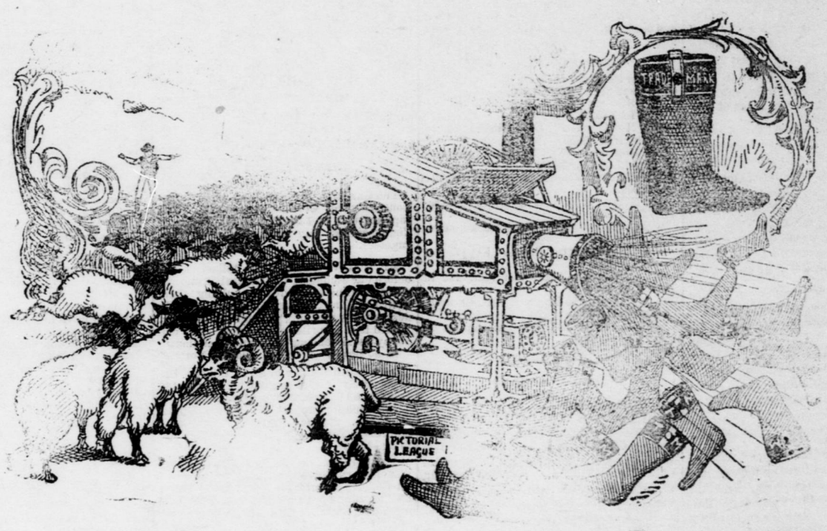

WE ARE HEADQUARTERS for Felt Boots. We have them for Men, Boys, Women and Children, with either Leather or Rubber Overs, and Prices the very Lowest. Complete stock of Mishawanka Stockings; and Rubber Boots and Shoes of all kinds. We find we have too many heavy boots and as we intend to build next Spring we will carry no goods over. Prices cut away down on all heavy goods. Space will not premit me to quote prices, but a visit to our store will convince you that we are selling the very best wearing goods at extremely low prices. Full stock of Leather and Findings. Repairing done on short notice. When in need of Shoes call and see us

JOHN BICKEL

BRANCH STORE, 125 N. Main St. 128 S. Main St., BUTLER, PA.

WHAT **IRON** WILL DO.

IRON
IS NATURE'S OWN TONIC.
Stimulates the appetite and produces refreshing sleep.
GIVES VITAL STRENGTH TO NURSING MOTHERS.
Checks wasting diseases, stops night sweats, cures incipient consumption.
Increases strength and flesh.
MAKES RED, RICH BLOOD,
Promotes healthy lung tissue.
Will give the pale and puny the rosy cheeks of youth.
CURES ALL FEMALE COMPLAINTS.
Makes strong men and women of weaklings.

GILMORE'S IRON TONIC PILLS
Cure all Wasting Diseases and their sequences,
BRONCHITIS, CONSUMPTION, &c.
They are neither styptic nor caustic and have no coagulating effect on the contents of the stomach or its lining; consequently do not hurt the teeth or cause constipation or diarrhoea, as do the usual forms of Iron. 10 days treatment 50c, pamphlet free. If not kept by your druggist, address

GILMORE & CO.,
CINCINNATI, O.

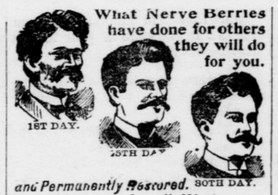

What Nerve Berries have done for others they will do for you.

and Permanently Restored. 30TH DAY.

A positive cure for all Weaknesses, Nervousness, Debility, and all their train of evils resulting from early errors and later excesses; the result of overwork, sickness, worry, etc.

or excessive use of tobacco, opium and liquor, which lead to consumption and insanity. Their use shows immediate improvement. Insist upon having the genuine **NERVE BERRIES**, no other. Convenient to carry in vest pocket. Price, $1.00 per box, six boxes, one full treatment, $5.00. Guaranteed to cure any case. If not kept by your druggist we will send them by mail, upon receipt of price, in plain wrapper. Pamphlet free. Address mail orders to AMERICAN MEDICAL CO., CINCINNATI, O.

PILES ITCHING PILES SWAYNE'S OINTMENT
ABSOLUTELY CURES.
SYMPTOMS—Moisture; intense itching and stinging; most at night; worse by scratching. If allowed to continue tumors form and protrude, which often bleed and become inflamed, ulcerate and become very painful and sometimes fatal. SWAYNE'S OINTMENT stops the itching and bleeding, absorbs the tumors, heals ulcerations. Sold by druggists or by mail for 50 cts. Prepared by Dr. Swayne & Son, Philadelphia.

EYES EXAMINED FREE OF CHARGE

R. L. Kirkpatrick, Optician and Jewele
Court House, Butler, Pa., gratduate La Port Harological Insitute.

THE FISH Tailoring Co.

Butler, Pa.

Original Low Priced Tailors and Perfect Fitters.

Pants to order..$ 3.00 to $10.00
Suits to order..$15.00 to $50.00
Overcoats to order
.....$12.00 to $45.00

Promp work and fit guaranteed.

Give us a call.

The Fish Tailoring Co.,
104 DIAMOND,
Opp. North side Court House Butler Pa.

BUTLER COUNTY

Mutual Fire Insurance Company,
Office Cor. Main & Cunningham
ALEX. WICK, Pres.
GEO. KETTERER, Vice Pres.
L. S. McJUNKIN, Sec'y and Treas
DIRECTORS

Alfred Wick,	Henderson Oliver,
Chas. W. Irvin,	James Stephenson
A. W. Blackmore,	N. Weitzel,
F. Bowman,	H. J. Klingler
Geo. Ketterer,	Chas. Rebhun,
Geo. Renno,	John Koenig

LOYAL S. McJUNKIN, Agent

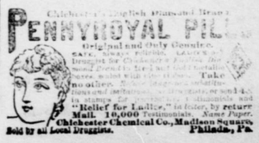

PARKIN BRO'S.

Green Goods Market,

CENTRE AVE. - - - Near R. R

All kinds of Country Produce always on hands—good and fresh. Highest market price paid in cash for Country Produce.

Hotel Butler

J. H. FAUBEL, Prop'r.

This house has been thoroughly renovated, remodeled, and refitted with new furniture and carpets; has electric bells and all other modern conveniences for guests, and is as convenient, and desirable a home for strangers as can be found in Butler, Pa.

Elegant sample room for use of commercial men.

THE OLDEST AND BEST INSTITUTION FOR OBTAINING A BUSINESS EDUCATION. WE HAVE SUCCESSFULLY PREPARED THOUSANDS OF YOUNG MEN FOR THE ACTIVE DUTIES OF LIFE. FOR CIRCULARS ADDRESS, P. DUFF & SONS, PITTSBURG, PA.