The Seventh Annual--

PITTSBURG EXPOSITION.

Opens Wednesday **September 4, 1895**

Closes Saturday **October 19, 1895.**

Unsurpassed Attractions

GILMORE'S WORLD RENOWNED BAND, Victor Herbert, Director, Will appear until Sep't. 14 in popular Concerts Daily,

To be followed by

CONTERNO'S NINTH REGIMENT BAND, of Brooklyn, and **INNES' FAMOUS NEW YORK BAND.**

$10.000 Pleasure Railway,

The Finest in the State—just completed.

MAGNIFICENT ART GALLERY. By former American Artists.

Display of **MECHANICAL INVENTIONS,** Never equalled in the history of Expositions.

Agricultural and Dairy Machinery in Full Operation.

SPECIAL DAYS EACH WEEK.

EXCURSIONS ON ALL RAILROADS.

Admission, 25c. **Children, 15c.**

"The Place for the People,"

The Restaurant will be under the management of W. S. Porter, thoroughly first-class in every particular and popular prices charged.

IN order to make room for the immense stock of fall and winter goods that we have bought, we will make up our summer and medium weight goods at prices much below their real value. Now is the time for you to get a suit, or pair of trousers for less than you can buy them elsewhere. We guarantee a perfect fit and satisfaction in each and every particular. This offer holds good until 1st of September.

101 North Main Street, Butler, Pa. **J. . Young,** The TAILOR and Gents' Furnisher.

DIAMONDS } RINGS, EAR RINGS. SCARF PINS, STUDS.
WATCHES } GENTS' GOLD, LADIES' GOLD, GENTS' SILVER, LADIES' CHATLAIN.
JEWELRY } Gold Pins, Ear Rings, Rings, Chains, Bracelets, Etc.
SILVERWARE } Tea Sets, Castors, Butter Dishes and Everything that can be found in a first class store.
BODGER BROS. 1874 } KNIVES, FORKS, SPOONS TRIPLE PLATE.

E. GRIEB, THE JEWELER.

No. 139, North Main St., BUTLER, PA.,

FAIR.

(NOT FAIRY)

Hands and arms are counted high 'mong nature's charms. When decked with rings and bracelets bright, these charms possess a greater might to fascinate the beholder. The finest jewelry in this and other lines to be found at prices that defy competition. I make a specialty of new and fine novelties in silver and cut glass.

Prompt Attention Given to Watch Repairing, Etc.

J. R. GRIEB,

118 South Main Street, - - - Butler, Pa

Ely's Cream Balm

THE CURE FOR **CATARRH** HAY-FEVER AND COLD IN HEAD

Ely's Cream Balm is not a liquid, snuff or powder. Applied into the nostrils it is quickly absorbed. It cleanses the head, allays inflammation, heals the sores. Sold by druggists or sent by mail on receipt of price.

50c ELY BROTHERS, 56 Warren Street NEW YORK. **50c**

Rob't. Lewin,

WHOLESALE

WHISKEY MERCHANT

AND IMPORTER OF

FINE WINES AND LIQUORS,

136 Water St., (Opposite B. & O. Depot.) Pittsburg, Pa.

FINCH'S GOLDEN WEDDING

FOR MEDICAL AND FAMILY USE.

$1.00 per Qt., or 6 Qts. for $5.00

Finch's Golden Wedding Dougherty Guckenheimer, Large Gibson, Bridgeport, Mt. Vernon, Overholt, etc. This is the only house not rectifying in the city, therefore our goods are warranted pure. Goods securely packed and boxed without extra charge. C. O. D. and mail orders receive prompt attention. Grandfather's choice 9 year old, $2.00 per gallon. Try us.

W. L. DOUGLAS $3 SHOE IS THE BEST. FIT FOR A KING.

$5. CORDOVAN, FRENCH & ENAMELLED CALF. $4.50 & $3.50 FINE CALF & KANGAROO. $3.50 POLICE, 3 SOLES. $2.50 & $2. WORKINGMEN'S EXTRA FINE. $2, $1.75 BOYS' SCHOOL SHOES. LADIES $2.50 & $2, $1.75 BEST DONGOLA. $2.50 FOR CAITIAL BICYCLE WM. CORLISS BROCKTON, MASS.

Over One Million People wear the **W. L. Douglas $3 & $4 Shoes**

All our shoes are equally satisfactory They give the best value for the money. They equal custom shoes in style and fit. Their wearing qualities are unsurpassed. The prices are uniform,—stamped on sole. From $1 to $3 saved over other makes. If your dealer cannot supply you we can. Sold by

ALEXANDER & DOUTT, WHITESTOWN.

McCANDLESS' HEAVE CURE

I have a Heave Cure that will cure any case of heaves in horses in forty days, used according to directions, and if it does not do what I claim for it, I will refund the amount paid and no charges will be made for the treatment. The following testimonials are the strongest proof of the medicines power to cure:

A. J. McCANDLESS, Butler, Pa., 1893.

MR. A. J. McCANDLESS:

On the 2nd day of April, 1892, I commenced to use your new cure for one of my horses that had the heaves very bad, and continued to use the medicine for about forty days and the horse did not show any signs of a return of them. It is now about a year since I quit givin the medicine and the horse has never sowed any signs of heaves, and I feel stisfied that he is properly cured.

W. C. CRISWELL, Butler, Pa., April 3, 1893

A. J. McCANDLESS:

I have used your Heave Cure and found it will do the work if used according to directions. Yours truly,

J. P. McMILLIN.

NEWTON BLACK.

ATTORNEY at Law—Office on South side of Diamond Butler, Pa.

South Shore Wine Co.

North East, Erie Co., Pa.

Manufacturers of Dinner, Family, Medicinal and Altar Wines.

We would like to have you give our wines a trial and will ship to you on receipt of order one case of assorted wines containing One Dozen Quart Bottles for $6, as we are ready to open an account with you. After you have been satisfied as to the quality, you will have the advantage of ordering such wines as you may need.

We guarantee our wines to be Absolutely pure, and free from adulteration; 3 to 5 years of age. Hope you will favor us with a trial order, as we are certain you will be pleased with our wines.

We have 75 acres of choice wine grapes and raise our own grapes for wine. The South Shore was founded in 1864 and is the largest wine cellar in the state.

We ship no wines under three years of age, as it requires that time to mature and make a perfect wine.

Respectfully yours,
SOUTH SHORE WINE CO.,
M. A. CALDWELL, Proprietor.
(J. ROSS RAYMOND, Gen'l Agent,) North East, Erie Co., Pa.

THE FISH Tailoring Co.

Butler, Pa.

Original Low Priced Tailors and Perfect Fitters.

Pants to order..$ 3.00 to $10.00
Suits to order..$15.00 to $50.00
Overcoats to order .....$12.00 to $45.00

Prompt work and fit guaranteed. Give us a call.

The Fish Tailoring Co.,

104 DIAMOND, Opp. North side Court House Butler Pa.

Chichester's English Diamond Brand.

PENNYROYAL PILLS

Original and Only Genuine. SAFE, always reliable. LADIES ask Druggist for Chichester's English Diamond Brand in Red and Gold metallic boxes, sealed with blue ribbon. Take no other. Refuse dangerous substitutions and imitations. At Druggists, or send 4c. in stamps for particulars, testimonials and "Relief for Ladies," in letter, by return Mail. 10,000 Testimonials. Name Paper. Chichester Chemical Co., Madison Square Phila., Pa. Sold by all Local Druggists.

PILES ITCHING PILES **SWAYNE'S OINTMENT**

ABSOLUTELY CURES. SYMPTOMS—Moisture. Intense Itching and stinging; most at night; worse by scratching. If allowed to continue tumors form and protrude, which often bleed and ulcerate, becoming very sore. SWAYNE'S OINTMENT stops the itching and bleeding, absorbs the tumors. Sold by druggists or by mail for 50 cts. Pamphlet free. Dr. SWAYNE & SON, Philadelphia, Pa.

AFTER ALL OTHERS FAIL

Consult the Old Reliable

DR. LOBB

329 N. FIFTEENTH ST., PHILA., PA.

Thirty years' continuous practice in the cure of all diseases of men and women. No matter from what cause or how long standing. I will guarantee a cure. 192-page Cloth-Bound Book (sealed) and mailed FREE.

HUMPHREYS' VETERINARY SPECIFICS

For Horses, Cattle, Sheep, Dogs, Hogs, AND POULTRY.

500 Page Book on Treatment of Animals and Chart Sent Free.

CURES: A.A.—Fevers, Congestions, Inflammation. A.A.—Spinal Meningitis, Milk Fever. B.B.—Strains, Lameness, Rheumatism. C.C.—Distemper, Nasal Discharges. D.D.—Bots or Grubs, Worms. E.E.—Coughs, Heaves, Pneumonia. F.F.—Colic or Gripes, Bellyache. G.G.—Miscarriage, Hemorrhages. H.H.—Urinary and Kidney Diseases. I.I.—Eruptive Diseases, Mange. J.K.—Diseases of Digestion, Paralysis.

Single Bottle (over 50 doses), - - .60
Stable Case, with Specifics, Manual, Veterinary Cure Oil and Medicator, $7.00
Jar Veterinary Cure Oil, - - 1.00

Sold by Druggists, or sent prepaid anywhere and in any quantity on receipt of price.

HUMPHREYS' MED. CO., 111 & 113 William St., New York.

HUMPHREYS' HOMEOPATHIC SPECIFIC No. 28

In use 30 years. The only successful remedy for **Nervous Debility, Vital Weakness,** and Prostration, from over-work or other causes. $1 per vial, or 5 vials and large vial powder, for $5. Sold by Druggists, or sent postpaid on receipt of price.

HUMPHREYS' MED. CO., 111 & 113 William St., New York.

An Earache is about as painful an ache as anything that

Salva-cea

(TRADE-MARK)

has to deal with. But it stops it immediately. Big pains—little pains—it stops all of them.

Salva-cea is the quickest to relieve and cure

Piles, Boils, Catarrh, Chafings, Sore Throat, Ulcers, Colds, Rheumatism, Sore Muscles, Burns.

Two sizes, 25 and 50 cents. At druggists, or by mail.

THE BRANDRETH CO. 274 CANAL ST., N. Y.

S.S.S. Heals Running Sores. Cures the Serpent's Sting.

CONTAGIOUS BLOOD POISON In all its stages completely eradicated by S. S. S. Obstinate sores and ulcers yield to its healing powers. It removes the poison and builds up the system. A valuable treatise on the disease and its treatment mailed free.

SWIFT SPECIFIC CO., Atlanta, Ga.

Thousands of Women

SUFFER UNTOLD MISERIES.

BRADFIELD'S FEMALE REGULATOR,

ACTS AS A SPECIFIC

By Arousing to Healthy Action all her Organs.

It causes health to bloom, and joy to reign throughout the frame.

... It Never Fails to Regulate ...

"My wife has been under treatment of leading physicians three years, without benefit. After using three bottles of BRADFIELD'S FEMALE REGULATOR she can do her own cooking, milking and washing."
N. S. BRYAN, Henderson, Ala.

BRADFIELD REGULATOR CO., Atlanta, Ga.
Sold by druggists at $1.00 per bottle.

A Woman Jumps

At conclusions. A man limps towards them. The woman is generally right. If your wife asks you to get a bottle of Old Export Whiskey for family or medicinal purposes, you can make up your mind it is the best, and the kind you ought to get. You make no mistake in having it on hand for emergent needs. It is perfectly pure, palatable, smooth and 8 years old.

Full Quarts, $1.00;
Six Quarts, $5.00.

All mail and express orders shipped promptly, and we pay express charges on all orders of $10.00 and over.

JOS. FLEMING & SON,
412 MARKET STREET,
PITTSBURG, PA.

Complete Price Lists of Wines and Liquors mailed free.

WHAT

IRON

WILL DO.

IRON

IS NATURE'S OWN TONIC.
Stimulates the appetite and produces refreshing sleep.
GIVES VITAL STRENGTH TO NURSING MOTHERS.
Checks wasting diseases, stops night sweats, cures incipient consumption.
Increases strength and flesh.
MAKES RED, RICH BLOOD,
Promotes healthy lung tissue.
Will give the pale and puny the rosy cheeks of youth.
CURES ALL FEMALE COMPLAINTS.
Makes strong men and women of weaklings.

GILMORE'S IRON TONIC PILLS

Cure all Wasting Diseases and their sequences,

BRONCHITIS, CONSUMPTION, &c.

They are neither styptic nor caustic and have no coagulating effect on the contents of the stomach or its lining: consequently do not hurt the teeth or cause constipation or diarrhœa, as do the usual forms of Iron. 10 days treatment 50c, pamphlet free. If not kept by your druggist, address

GILMORE & CO., CINCINNATI, O.

STEEL ROOFING and SIDING.

(Sagendorph's Patent.)

Lightning, Fire and Storm Proof,

Send for catalogue or price. The Penn Iron Roofing and Corrugating Co. (Ltd.), Phila., Pa., Sole Mfrs.

THE CITIZEN.

A Famale Lawyer in Pittsburg.

Nine young men and one young lady having passed the requisite examination all were presented in turn to the several courts of Allegheny Co, lately and sworn in. Miss Alice F. Watson, a native of Pittsburg, was the person who has gained distinction as the first woman to enroll her name as a member of the bar of Allegheny county. She is a graduate of a Michigan law school and has been admitted to practice in that State. She has preferred her native city as a professional field and the publice may expect to hear from her as a counselor and advocate.

There was a good deal of stir among the members of the bar in attendance at the courts when the formality of swearing in the first and only lady practitioner was observed. She was scanned with no little curiosity, and there were those who tried to measure her mental qualities by the lines of a prepossessing face. By some she was no doubt regarded as a promising representative of the coming woman, of whom so much has been heard of late. The suggestion of making a robust and valiant disciple of Blackstone out of a woman caused the old and experienced book-pounding jury pleaders to shake their heads in doubt. There was no unkind words from the bench, unless the remark of Judge Stowe, that he was guided by precedent in this case, could be construed. "If the supreme court of the United States and of this state had not decided this question I would not consent to any woman practicing law in this court, but if a woman wants to practice law or ride a bicycle it is none of my business."

—W. S. Stratton, the great mine owner, whose income is $1,200,000 per year walked from Colorado Springs to Cripple Creek three years ago, in order to save the $4 railroad fare. He is a carpenter by trade, and is described as "a modest, small-sized man, with iron-gray hair and mustache, dressed in a plain business suit and wholly unconspicuous."

N. Y. Board of Health on Wine

Dr. Janes of the New York Board of Health says: "I take great pleasure in testifying to the superior qualities of the Port Wine produced by Alfred Speer of New Jersey. After a prolonged trial I recommend it as a superior wine for the sick and debilitated."

It is kept in casks to a great age before bottling, and though higher in price is far superior and more reliable than other wines.

—Moses Chamberlain, now living a Milton, Pa., enjoys the distinction of being a brother of a man who was killed in battle 118 years ago. Such a thing would seem impossible at first thought, but it is a fact. Mr. Chamberlain is 83 years old, and was born 35 years after the battle of Germantown (1777), in which his brother, aged 18, lost his life. The latter was the oldest of 24 children, and Mr. Chamberlain is the youngest.

Does Your Husband or Son Drink.

If your husband or son is addicted to the use of Liquor, Morphine or Tobacco, purchase of your druggist a bottle of Hill's Chloride of Gold Tablets. They are guaranteed to cure or money will be refunded. Tablets may be given secretly in tea or coffee and the free use of stimulants allowed until voluntarily given up. Price $1.00 per package. If your druggist does not keep them, send direct to The Ohio Chemical Works, Lima, Ohio. Book of particulars and testimonials free.

—Mr. Frederick A. Cook, the Arctic explorer, will in a few days sail for the Antarctic region, and remain in the south polar country for two or three years. He will be accompanied by a band of scientists, and if his venture be a success, some extraordinary results can be looked for.

Nothing Succeeds Like Success.

—The success of the Speer N. J. Wine Co. in producing an extra quality of Grape Brandy is marvelous. They rely alone on the grape for body and flavor, and hence there is a wide and growing demand for this Brandy which rivals the old brands of Cognac, France.

Nothing is finer or richer than Speer's Old Climax Brandy and his Old Port, five to fifteen years old. For table use their Clarets, Sauternes, Burgundies and P. J. Sherry are unsurpassed. For the sick room, hospital and Sacramental purpose their Unfermented Grape Juice is recommended and used by both physicians and divines. Sold by druggists.

—The Mora claim was paid on Saturday by Senor Dupuy de Lome, the Spanish Minister to Washington, handing to Acting Secretary of State Adee a draft on the Spanish Finance Agent at London for $1,449,000 in gold. Mr. Adee gave the minister a receipt for the draft.

Dr. Agnew's Cure for the Heart gives perfect relief in all cases of Organic or Sympathetic Heart Disease in 30 minutes and speedily effects a cure. It is a peerless remedy for Palpitation, Shortness of Breath, Smothering Spells, Pain in Left Side and all symptoms of a Diseased Heart. One dose convinces. Sold by City Pharmacy.

—San Francisco is to have a building 310 feet high on a lot 70 by 75 feet, and New York a steel building fifteen stories high on a site only 50 by 75 feet. These are practically towers and should be architecturally classed as such.

—English Spavin Liniment removes all hard, soft or calloused lumps and blemishes from horses, blood spavins, curbs, splints, sweeney, ringbone, stifles, sprains, all swollen throats, coughs, etc. Save $50 by use of one bottle. Warranted the most wonderful Blemish Cure ever known. Sold by J. C. Redick, druggist Butler Pa.

—In the employ of the United States is a board of experts whose duty it is to prescribe the proper methods of spelling geographical names. Their last report comprises corrections in the spelling of about 600 names. The report is binding upon every department of the Government. The great Chinese river is to be spelled Yangtze and not Yangtee. Corea is to be spelt with a K, namely Korea; and its capital is Chemulpho, instead of Chemulpo as of old. The change that will interest Americans most is the adoption of the Spanish spelling of Cuba's capital, which hereafter will be Habana.

Grape and Bark Bitters for Malaria.

Every one knows the value of the grape, as a luscious and healthy fruit, Aunt Rachael's Malarial Bitters is the ultimate of the Grape Juice; in its properties, mildly diuretic, sudorific and tonic. More than seven-eighths is the pure juice of the grape, simply made bitter by Peruvian Bark, Chamomile Flowers, Snake Root, &c., and will cure Malaria Fever if used as directed.

—The Northerners are on the march to Atlanta, but this time they are bringing peace and good will and not the sword and destruction as thirty years ago. The present mission is by far the more congenial.

Relief in Six Hours.

—Distressing Kidney and Bladder diseases relieved in six hours by the "New Great South American Kidney Cure." This new remedy is a great surprise on account of its exceeding promptness in relieving pain in the bladder, kidney, back and every part of the urinary passages in male or female. It relieves retention of water and pain in passing it almost immediatly. If you want quick relief and cure this is your remedy. Sold by J. C. Redick druggist Butler Pa.

—It is not generally known that size for size, a thread of spider silk is decidedly tougher than a bar of steel. An ordinary thread will bear a weight of three grains. This is just about 50 per cent. stronger than steel thread of the same thickness.

Harry and his Cigarette.

The venerable and familiar moral tale of the bad little boy who offered the circus elephant a chew of tobacco is far surpassed in ethical force by the new and strictly truthful story of eleven year-old Harry Manning, of Waltham, Massachusetts. Harry has been learning to smoke cigarettes, and one afternoon about a fortnight ago he was sitting on a barrel behind Northrup's grocery practising, when he heard footsteps. Not caring to smoke in company, he politely dropped his lighted cigarette into the bung-hole of the barrel on which he sat. The statement is that when the moral elephant in the other story received the chew of tobacco he seized Tommy, the evil-doer, by the coat collar and with the thumb and finger of his trunk and threw him harshly out through the roof of the circus tent. The event in Harry's case was still more precipitous and surprising. The barrel he sat on had contained naphtha, and rejected the lighted cigarette with an instantaneous burst of emotion which sundered its hoops and gave Harry all the symptoms experienced by the boy who stood on the burning deck whence all but he had fled. Happily Harry came down in the same township in which he went up, and was identified, and is still living with his parents, but another time he will drop his nose into an empty barrel before he drops his cigarette into it. The narrative of his adventure is here cheerfully recorded as a warning to boys who smoke cigarettes, and for use in schools.

—Nervousness is due to impure blood. Hood's Sarsaparilla purifies the blood and is the best nerve tonic.

—The hops used in the making of bread and beer are the flowers of the plant botanically known as humulus lupulus. The flower by its other name is just as bitter and contains as much holding quality.

—Now that the grape season has come, the lovers of that delicious and wholesome fruit will be pleased with an assurance from a high source that seeds do not cause appendicitis. Dr. Hunter McGuire, the distinguished Virginia surgeon, says that in all the operations he has performed for that complaint he has never seen a single grape, cherry or tomato seed; and several other prominent surgeons bear similar testimony.

—An order was received by the Lichtenthaler Pretzel Company, of Reading for a car-load of pretzels, to be shipped to the Atlanta Exposition. This is one of the largest single orders ever received by the firm.

Why Not Try the New and Better Way.

Of doing your shopping? Instead of coming to the store, make the store come to you. Yes, and the best and biggest store in the country at that: namely, Kaufmann Brothers, Pittsburg. Drop them a postal and you will get their spring and summer Catalogue gratis, enabling you to order by mail anything you may wish, and saving as much money as city people do.

What Nerve Berries have done for others they will do for you.

and Permanently Restored.

A positive cure for all Weaknesses, Nervousness, Debility, and all their train of evils resulting from early errors and later excesses; the result of overwork, sickness, worry, etc.

[illegible] organs.

[illegible] or excessive use of tobacco, opium and liquor, which lead to consumption and insanity. Their use shows immediate improvement. Insist upon having the genuine **NERVE BERRIES,** no other. Convenient to carry in vest pocket. Price, $1.00 per box, six boxes, one full treatment, $5.00. Guaranteed to cure any case. If not kept by your druggist we will send them by mail, upon receipt of price, in plain wrapper. Pamphlet free. Address mail orders to AMERICAN MEDICAL CO., CINCINNATI, O.

DON'T EAT TOO MUCH.

This warning is intended for persons using Nature's Compound. It has such appetizing properties that you will want to eat between meals, and too much at meal time.

EAT PLENTY

But stop before you are quite satisfied. Nature's Compound is the true health assistant. Purifies the blood, regulates the liver and digestive organs. Sold by Druggists, price $1. Six for $5.

We Want Your Trade

and to get it, will give you the Best quality of goods at the Lowest Prices.

As an additional inducement we offer you a special discount in the shape of our grand premium books, we give you your own selection when your purchases amount to the sum named in the attached ticket. We can afford to do this, because we want to show you the benefit of our new system, and extend to you advantages that will make you our permanent customer.

Our Stock is Fresh and New.

Visit us early and bring your Family and Friends. All are entitled to this new and special advantage, and we want you specialy to see our splendid lot of

Fine Pictorial Books

by the world's famous authors and great artists—books that we are giving away to make every home happy Beautiful books, best goods, and bedrock prices.

ONE PRICE. **T. H. Burton** Clothier and Furnisher 20 S Main St

---

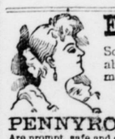

Every Woman

Sometimes needs a reliable monthly regulating medicine.

Dr. PEAL'S PENNYROYAL PILLS,

Are prompt, safe and certain in result. The genuine (Dr. Peal's) never disappoint. Sent anywhere, $1.00. Peal Medicine Co., Cleveland, O.

A GOOD THING - PUSH IT ALONG

BATTLE AX

Plug Tobacco

A Great Big Piece for 10 Cents.

"WHERE DIRT GATHERS, WASTE RULES."
GREAT SAVING RESULTS FROM THE USE OF

SAPOLIO

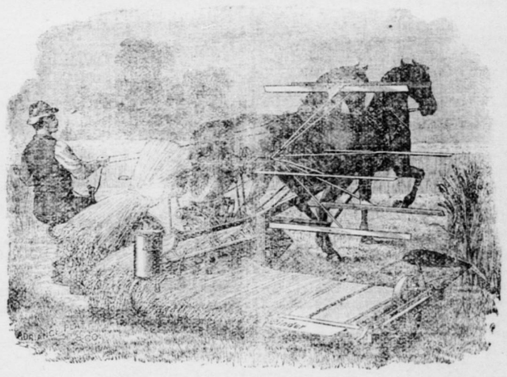

W. F. Hartzell. Frank Kemper.

The Adriance Binder

Is the lightest draft, the simplest constructed, the easiest operated, and the most durable of any binder on the market. It will not upset on the steepest hills. It will cut where all others fail. It will handle as long or as short grain as any other binder. It will do better work in tangled grain than any binder in use. This binder is sold on its merits. If it fails to do as above mentioned, we do not ask you to buy it. All machines and vehicles sold by us are guaranteed to be as represented. Machinery for all farm use, from the plow to the separator, can be got from us. Vehicles in various styles and prices. Harness for all kinds of use. Fly nets and Covers, Dusters, Robes, Blankets, Whips, &c. In short, anything belonging to a team outfit is kept by us. The best wagon on the market is sold by us. We guarantee it superior to anything sold in this county. Call and see us

HARTZELL & KEMPER, 315 S. Main St., Butler, Pa

THE QUESTION is often asked, What Paint shall we use?
THE ANSWER: If you are looking for covering capacity, wearing qualities, general appearance, and your money's worth, you must buy

THE SHERWIN-WILLIAMS PAINT.

Covers Most, Looks Best, Wears Longest, Most Economical, Full Measure.

Our prices are for "best goods" first, last and all the time. We are in the business to stay and *S. W. P.* stays with us.

BRUSHES, COLORS IN OIL, HOUSE & COACH VARNISHES.

J. C. REDICK, 109 N. Main St.

Are You Using NATURE'S COMPOUND?

By all means do so. It is undoubtedly one of the best remedies on the market to regulate the Liver, Stomach and Kidneys, Purifies the blood, an excellent tonic. Tones the system and is purely vegetable. Sold by Druggists

Price $1. six for $5.

Persons to Travel.

WANTED.—Several faithful gentlemen and ladies to travel for established house.

SALARY $780-00 AND EXPENSES.

Position permanent if suited; also increase. State reference and enclose self-addressed stamped envelope. THE NATIONAL, 316-317-318 Omaha Bldg., CHICAGO.

Chautauqua Nursery Company.

— OFFER —

Liberal Terms To Agents,

Big Inducements to Customers.

High Grade Stock at Low Prices.

New Specialties. Seed Potatoes, &c.

Men Wanted.

In Every Town, Steady Work. Pay Weekly Address.

H. B. WILLIAMS, Sec'y, Portland, N. Y.

OUR KEYSTONE PRIDE.

For Medical & Family Use. $1.25 *per qt. or 6 qts. for $6.*

Finch's Golden Wedding, Dougherty, Guckenheimer, Large, Gibson, Bridgeport, Mt. Vernon, Overholt. Our goods warranted pure. Grand Father's Choice, guaranteed 3 years old, $2 per gal. C. O. D. and mail orders receive prompt attention.

ROBT. LEWIN, Importer and Wholesaler, 136 Water St. Pittsburg, Pa., opposite B. & O. R. R. Depot.

THE KEELEY CURE

Is a special boon to business men who, having drifted unconsciously into the drink habit and awaken to find the disease of alcoholism fastened upon them, rendering them unfit to manage affairs requiring a clear brain. A four weeks course of treatment at the

PITTSBURG KEELEY INSTITUTE,
No. 4246 Fifth Avenue,

restores to them all their powers, mental and physical, destroys the abnormal appetite, and restores them to the condition they were in before they indulged in stimulants. This has been done in more than 1000 cases treated here, and among them some of your own neighbors, to whom we can refer with confidence as to the absolute safety and efficiency of the Keeley Cure. The fullest and most searching investigation is invited. Send for pamphlet giving full information.

YOU CAN FIND THIS PAPER AT LEARNGTON BROS. [illegible] advertising at lowest rates.

---

122 Main Street. **D. T. PAPE'S.** 122 Main Street.

THE LEADING MILLINERY HOUSE OF BUTLER COUNTY.

Come see our spring Millinery. EVEN IF YOU DON'T WANT TO BUY. Our display is far ahead of all previous years in Style and Beauty, and the prices are much lower. The largest stock, the choicest patterns, and the Newest Ideas ever brought to Butler.

Sailor Hats Only 10c. **Mourning Goods a Specialty.** Sailor Hats Only 10c

---

SPECIAL DISPLAY OF PATTERN HATS

Thursday, Friday and Saturday,
SEPTEMBER 26, 27 & 28.

M. F. & M. MARKS,
113 to 117 S. Main St.

A GREAT MANY PEOPLE will visit the PITTSBURG EXPOSITION this month, and to each one of them we extend a hearty invitation to call and inspect our

EXPOSITION OF FINE

Whiskeys, Wines and Liquors

in their original packages—Champagnes from France; Whiskies from Scotland and Ireland; Wines, Brandies, Gins, Rums and Cordials from foreign climes—all in their native purity. We carry the finest assortment of any house in the State at exceedingly low prices.

THE SILVER AGE RYE WHISKEY is still gaining in popularity—solely on its merits—and is endorsed by physicians as the BEST STIMULANT IN THE WORLD, $1 50 per full qt.

FOR $5.00 we will send you—all charges paid—one quart of Silver Age and 5 quarts of the famed Bear Creek Rye, or we will on application mail you our complete catalogue and you can select $6.00 worth of liquors, and we will ship them to you, neatly boxed FOR **$5.00.** Call or address

MAX KLEIN,

Wholesale Liquor Dealer;
82 FEDERAL ST., Allegheny Pa.

A Summer Drive

loses a measure of its pleasure if the carriage is less luxurious, easy running and handsome than it might be.

Fredonia Buggies

have nothing but good points. They're the handsomest vehicles you can get—are as strong and secure as they're sightly.

Ask and insist that you see them at your dealer's.

Made by FREDONIA MFG. CO., Youngstown, Ohio.

The place to buy GAS COOKING STOVES AND BURNERS. GAS LAMPS FIXTURES, HOSE, WATER FILTERS, BATH TUB ENAMEL etc, is at

W. H. O'Brien & Son's

107 East Jefferson Street.

New York Weekly Tribune,

+ AND +

Butler Citizen

+ ONE YEAR +

$1.50.

Addrss All Orders t THE CITIZEN.

Do you DESIRE to make

MONEY?

OUR PLANS OF OPERATION ASSURE ABSOLUTE SAFETY.

Make your money earn you a monthly salary.

$10.00 and more made daily by our new Systematic Plan of Operation on small investments in grain and stock speculation.

All we ask is to investigate our new and original methods. Past workings of plan and highest references furnished. Our Booklet "Points & Hints" how to make money and other information sent FREE. GILMORE & CO., Bankers and Brokers. Open Board of Trade Bldg., Chicago, Ill.

Hotel Butler

J. H. FAUBEL, Prop'r.

This house has been thoroughly renovated, remodeled, and refitted with new furniture and carpets; has electric bells and all other modern conveniences for guests, and is as convenient, and desirable a home for strangers as can be found in Butler, Pa.

Elegant sample room for use of commercial men.