The Seventh Annual--

PITTSBURG EXPOSITION.

Opens Wednesday **September 4, 1895**

Closes Saturday **October 19, 1895.**

Unsurpassed Attractions

GILMORE'S WORLD RENOWNED BAND. Victor Herbert, Director, Will appear until Sep't. 14 in popular Concerts Daily,

To be followed by

CONTERNO'S NINTH REGIMENT BAND, of Brooklyn, and INNES' FAMOUS NEW YORK BAND.

$10.000 Pleasure Railway,

The Finest in the State—just completed.

MAGNIFICENT ART GALLERY. By formost American Artists.

Display of MECHANICAL INVENTIONS. Never equalled in the history of Expositions.

Agricultural and Dairy Machinery in Full Operation.

SPECIAL DAYS EACH WEEK.

EXCURSIONS ON ALL RAILROADS.

Admirsion, 25c. Children, 15c.

"The Place for the People,"

The Restaurant will be under the management of W. S. Porter, thoroughly first-class in every particular and popular prices charged.

IN order to make room for rhe immense stock of fall and winter goods that we have bought, we will make up our summer and medium weight goods at prices much below their real value. Now is the time for you to get a suit, or pair of trousers for less than you can buy them elsewhere. We guarantee a perfect fit and satisfaction in each and every particular. This offer holds good until 1st of September.

101 South Main Street, Butler, Pa. **J. S. Young,** The TAILOR and Gents' Furnisher.

DIAMONDS } RINGS, EAR RINGS. SCARF PINS, STUDS.
WATCHES } GENTS' GOLD, LADIES' GOLD, GENTS' SILVER, LADIES' CHATLAIN.
JEWELRY } Gold Pins, Ear Rings, Rings, Chains, Bracelets, Etc.
SILVERWARE } Tea Sets, Castors, Butter Dishes and Everything that can be found in a first class store.
RODGERS BROS. 1874 } KNIVES, FORKS, SPOONS TRIPLE PLATE.

E. GRIEB, THE JEWELER.

No. 139, North Main St., BUTLER, PA..

J. R. GRIEB.

DO YOU WANT AN **Organ?** We make and sell the **Packard**

Established 1871. At it ever since. Always up to date in Quality, Style and Finish. A Strictly High Grade Organ at an honest price. Catalogue free. Ft. Wayne Organ Co. Ft. Wayne, Ind.

Sole agent for Behr Bros. & Co., A. B. Chase, Merrill and other high grade pianos. They are always in stock.

Reasons why you should buy a piano or organ of J. R. Grieb:

1st. I handle high grade instruments.

2d. I buy direct from manufacturers and pay no commission, thereby saving the purchaser all middle profits.

3d. I do not have any agents, an expensive luxury who bore you to death. Butler is full of them at present, and in order to compete with my prices naturally must sell inferior goods. A full line of small goods always in stock.

J. R. GRIEB,

118 South Main Street, - - - Butler, Pa

Ely's Cream Balm THE CURE FOR **CATARRH** HAY-FEVER AND **COLD IN HEAD**

Ely's Cream Balm is not a liquid, snuff or powder. Applied into the nostrils it is quickly absorbed. It cleanses the head, allays inflammation, heals the sores. Sold by druggists or sent by mail on receipt of price.

50c ELY BROTHERS, 56 Warren Street NEW YORK. **50c**

Rob't. Lewin,

WHOLESALE WHISKEY MERCHANT AND IMPORTER OF FINE WINES AND LIQUORS,

136 Water St., (Opposite B. & O Depot.) Pittsburg, Pa.

FINCH'S GOLDEN WEDDING FOR MEDICAL AND FAMILY USE

$1.00 per Qt., or 6 Qts. for $5.00

Finch's Golden Wedding Dougherty Guckenheimer, Lorge Gibson, Bridgeport, Mt. Vernon, Overholt, etc. This is the only house not rectifying in the city, therefore our goods are warranted pure. Goods securely packed and boxed without extra charge. C. O. D. and mail orders receive rompt attention. Grandfather's choice; pear old, $2.00 per gallon. Try us.

W. L. DOUGLAS $3 SHOE IS THE BEST. FIT FOR A KING.

$5. CORDOVAN, FRENCH & ENAMELED CALF. $4.$3.50 FINE CALF & KANGAROO. $3.$2.50 POLICE, 3 SOLES. $2.50 $2. WORKINGMEN'S. EXTRA FINE. $2. $1.75 BOYS' SCHOOL SHOES. LADIES. $3.$2.50 $2. $1.75 BEST DONGOLA. SEND FOR CATALOGUE. W. L. DOUGLAS, BROCKTON, MASS.

Over One Million People wear the **W. L. Douglas $3 & $4 Shoes**

All our shoes are equally satisfactory They give the best value for the money. They equal custom shoes in style and fit. Their wearing qualities are unsurpassed. The prices are uniform,—stamped on sole. From $1 to $3 saved over other makes. If your dealer cannot supply you we can. Sold by

ALEXANDER & DOUTT, WHITESTOWN.

McCANDLESS' HEAVE CURE

I have a Heave Cure that will cure any case of heaves in horses in forty days, used according to directions, and if it does not do what I claim for it, I will refund the amount paid and no charges will be made for the treatment. The following testimonials are the strongest proof of th medicines power to cure:

A. J. McCANDLESS, Butler, Pa., 1893.

MR. A. J. McCANDLESS:

On the 2nd day of April, 1892, I commenced to use your new cure for one of my horses that had the heaves very bad, and continued to use the medicine for abt at forty days and the horse did not show any signs of a return of them. It is now about a year since I quit givin the medicine and the horse has never sowed any signs of heaves, and I feel stisfied that he is properly cured.

W C. CRISWELL, Butler, Pa., April 3, 1893.

A. J. McCANDLESS:

I have used your Heave Cure and found it will do the work if used according to directions. Yours truly,

J. P. McMILLIN.

South Shore Wine Co.

North East, Erie Co., Pa.

Manufacturers of Dinner, Family, Medicinal and Altar Wines.

We would like to have you give our wines a trial and will ship to you on receipt of order one case of assorted wines containing One Dozen Quart Bottles for $6, as we are ready to open an account with you. After you have been satisfied as to the quality, you will have the advantage of ordering such wines as you may need.

We guarantee our wines to be Absolutely pure, and free from adulteration; 3 to 5 years of age. Hope you will favor us with a trial order, as we are certain you will be pleased with our wines.

We have 75 acres of choice wine grapes and raise our own grapes for wine. The South Shore was founded in 1864 and is the largest wine cellar in the state.

We ship no wines under three years of age, as it requires that time to mature and make a perfect wine.

Respectfully yours,
SOUTH SHORE WINE CO.,
M. A. CALDWELL, Proprietor.
(J. ROSS RAYMOND, Gen'l Agent,)
North East, Erie Co., Pa.

D. L. CLEELAND

Optician,

125 S. Main, St.

PARKIN BRO'S.

Green Goods Market,

CENTRE AVE. - - - Near R. R

All kinds of Country Produce always on hands—good and fresh. Highest market price paid in cash for Country Produce.

THE FISH Tailoring Co.

Butler, Pa.

Original Low Priced Tailors and Perfect Fitters.

Pants to order..$ 3.00 to $10.00
Suits to order..$15.00 to $50.00
Overcoats to order ..... $12.00 to $45.00

Prompt work and fit guaranteed. Give us a call.

The Fish Tailoring Co.,

104 DIAMOND,

Opp. North side Court House, Butler, P

GREAT PHYSICAL STRENGTH is not necessary to the enjoyment of perfect health, yet strong, healthy organs and faculties give rise to the most delightful sensations of existence.

Exercise, common sense and ordinary precaution and you need never be very sick. When you find your stomach troublesome, your bowels inactive, your nerves sensitive—look out! When your weight is decreasing, when your energy is waning, when exertion seems impossible and sleep does not give rest—look out!

Serious illness has its beginning in neglected little things. Even dread consumption comes on by degrees, and may begin with a very slight derangement. Taken in time, 98 per cent. of all cases of consumption can be cured. Taken in time, no disease need be really serious. The best safeguard against disease is an active, healthy liver. That means good blood and good blood means good solid healthy flesh.

The germs of disease seek out the weak spots in the body. Don't have any weak spots. If you have them now, clear them out, tone them up, make them strong. Dr. Pierce's Golden Medical Discovery will do it. It searches out all poisonous matter and disease-germs of whatever character. It regulates the action of the organs of the whole body. It forces out impure matter, makes the blood rich and puts new life into every fiber. It makes good, firm, healthy flesh—doesn't make fat. It gives you flesh that you can work with—the flesh that means health, but a reasonable plumpness is essential to the best bodily condition.

Dr. Pierce's Golden Medical Discovery is pleasant to take and you don't have to take an ocean of it to get well either.

HUMPHREYS'

Nothing has ever been produced to equal or compare with **Humphreys' Witch Hazel Oil** as a CURATIVE and HEALING APPLICATION. It has been used 40 years and always affords relief and always gives satisfaction.

It Cures PILES or HEMORRHOIDS, External or Internal, Blind or Bleeding—Itching and Burning; Cracks or Fissures and Fistulas. Relief immediate—cure certain.

It Cures BURNS, Scalds and Ulceration and Contraction from Burns. Relief instant.

It Cures TORN, Cut and Lacerated Wounds and Bruises.

It Cures BOILS, Hot Tumors, Ulcers, Old Sores, Itching Eruptions, Scurfy or Scald Head. It is Infallible.

It Cures INFLAMED or CAKED BREASTS and Sore Nipples. It is invaluable.

It Cures SALT RHEUM, Tetters, Scurfy Eruptions, Chapped Hands, Fever Blisters, Sore Lips or Nostrils, Corns and Bunions, Sore and Chafed Feet, Stings of Insects.

Three Sizes, 25c., 50c. and $1.00.

Sold by Druggists, or sent post-paid on receipt of price. HUMPHREYS' MED. CO., 111 & 113 William St., New York.

WITCH HAZEL OIL

BEFORE I could get relief from a most horrible blood disease, I had spent hundreds of dollars TRYING various remedies and physicians, none of which did me any good. My finger nails came off, and my hair came out, leaving me perfectly bald. I then went to

HOT SPRINGS

Hoping to be cured by this celebrated treatment, but very soon became disgusted, and decided to TRY **S.S.S.** The effect was truly wonderful. I commenced to recover after taking the first bottle, and by the time I had taken twelve bottles I was entirely cured—cured by S. S. S. when the world-renowned Hot Springs had failed.

WM. S. LOOMIS, Shreveport, La.

Our Book on the Disease and its Treatment mailed free to any address.

SWIFT SPECIFIC CO., Atlanta, Ga.

Mrs. Anna Gage, wife of Ex-Deputy U. S. Marshal,

Columbus, Kan., says:

"I was delivered of **TWINS** in less than 20 minutes and with scarcely any pain after using only two bottles of **"MOTHERS' FRIEND"**

DID NOT SUFFER AFTERWARD.

Sent by Express or mail, on receipt of price, $1.00 per bottle. Book "TO MOTHERS" mailed free.

BRADFIELD REGULATOR CO., ATLANTA, GA.

SOLD BY ALL DRUGGISTS.

A White Crow

Is very rare, so is a perfectly Pure Whiskey. How are you to know when it is really safe and pure? Taste does not always reveal the fact. The best way is to buy a brand that has reached its popularity solely by public approval. Our Old Export Whiskey has been thoroughly tried in the crucible of public judgment, and has come out bearing all the praises that usually fall to a meritorious article. It is absolutely pure, eight years old, smooth, and just right for medicinal, family or social use.

Full Quarts, $1.00;
Six Quarts, $5.00.

Mail and express orders shipped promptly, and we pay express charges on all orders of $10.00 and over.

JOS. FLEMING & SON,
412 MARKET STREET,
PITTSBURG, PA.

Complete Price Lists of Wines and Liquors mailed free.

WHAT **IRON** WILL DO.

IRON IS NATURE'S OWN TONIC. Stimulates the appetite and produces refreshing sleep.

GIVES VITAL STRENGTH TO NURSING MOTHERS.

Checks wasting diseases, stops night sweats, cures incipient consumption.

Increases strength and flesh.

MAKES RED, RICH BLOOD,

Promotes healthy lung tissue.

Will give the pale and puny the rosy cheeks of youth.

CURES ALL FEMALE COMPLAINTS.

Makes strong men and women of weaklings.

GILMORE'S IRON TONIC PILLS

Cure all Wasting Diseases and their sequences,

BRONCHITIS, CONSUMPTION, &c.

They are neither styptic nor caustic and have no coagulating effect on the contents of the stomach or its lining; consequently do not hurt the teeth or cause constipation or diarrhoea, as do the usual forms of Iron. 40 days treatment 50c, pamphlet free. If not kept by your druggist, address

GILMORE & CO.,
CINCINNATI, O.

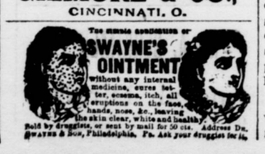

Pomona.

"Reader" wants to know the significance of the word Pomona as used in connection with the Grange. Most any farmer boy could have told him. Pomona in classical mythology is the goddess of fruits and trees. She was a beautiful hamadriad, or wood-nymph, but she loved the cultivated fields. She was beloved of all the Fawns and Satyrs, and Sylvanus the God of the forests, and the goat-footed Pan were all dead stuck on her, but she would have nothing to do with them. Finally the comely Vertumnus, in the disguise of an old woman, has an interview with the lovely Pomona and tells her the story of Iphis and Anaxarate, which touches her heart. Vertumnus then threw off his disguise and appeared before her as a beautiful youth. She returned his love and they were wed. Pomona was said to be very fond of apples, and her favorite beverage was hard cider.

Grange meant originally a granery —a place for storing grain and the now generally accepted meaning of the term is an association of farmers to advance the interests of agriculture. Pomona is quite poetical, and at the same time beautifully significant as applied to the Grange.

What We Need.

What the man of to-day needs most is not athletics in a gymnasium, but plenty of fresh air in his lungs. Instead of a quantity of violent exercise that leaves him weak for several hours afterward, he needs to learn to breathe right, stand right, and sit right. The young man or young woman who starts on a career of training, and keeps it up year after year, just at the time when the body has a great deal of its own natural work to do and wants to do it, may make up his or her mind that beyond a showy and superficial development of muscle and strength, all this training, in after life, is going to count against them.—Annals of Hygiene.

Fast Locomotive.

The Baldwin Locomotive Works are building a 19 by 26 inch passenger engine for the C. B. & Q., to carry 200 pounds steam pressure and have piston valves, and a trailing truck behind the drivers It will be a simple engine and is for the purpose of hauling a train of six cars from Chicago to Galesburg, 163 miles, in three hours, or at an average speed of 54.3 miles per hour. The grate area is to be large and the locomotive will be very powerful. This engine is the outcome of the competition between the Burlington and the Northwestern in mail and fast passenger service.

—"Any color so it's red." Look where you will and windows are filled with neckties. It seems as though man, recognizing the fact that in everything else he must be prosaic, has set his mind to work to devise ties of all shades and descriptions. He has succeeded in bringing out some startling effects, to say the least. And it seems, too, as though he had written in fashion's book, "Any color will do so that it is red." There was a time when a red necktie was held to indicate insanity, or worse. Now the most sober paterfamilias contemplates its adoption without a pang. This has been announced so often, however, that it must be becoming an old story. The truth is that we, meaning fashion and other oracles, will not be content until every one has some bright bit of off color at the neck. Then will come the revulsion, and the blacks tock will probably follow, but in the meantime men will have grown to look like something else than professional mourners.

—A local bicycle enthusiast contributes the following: Don't dodge a bicycle rider. Posts, trees and telegraph poles do not dodge, and only beginners ever run into them. If you see a bike approaching and begin dodging you confuse the rider. He don't know where you are going to land, and there is likely to be a collision. If you are driving a vehicle and meet a bicycle, give the rider room to pass. He has as much right to the road as a two-horse wagon, and if you crowd him off and he thereby breaks his wheel, you are liable for damages.

Dr. Agnew's Cure for the Heart gives perfect relief in all cases of Organic or Sympathetic Heat Disease in 30 minutes and speedily effects a cure. It is a peerless remedy for Palpitation, Shortness of Breath, Smothering Spells, Pain in Left Side and all symptoms of a Diseased Heart. One dose convinces. Sold by City Pharmacy.

—First Comptroller Bowler has at last rendered his decision in the sugar bounty cases, to the effect that as there is a controverted question of law involved in them, he returns the papers to the Secretary of the Treasury to be submitted to the Court of Claims for a decision. He held that the sugar bounty law is unconstitutional and refused to pass the claims under it. The claimants said that the constitutionality or unconstitutionality of it was none of his business; that he has no right to revise acts of Congress; that it is his duty to obey them as he finds them.

—English Spavin Liniment removes all hard, soft or calloused lumps and blemishes from horses, blood spavins, curbs splints, sweeney, ringbone, stifles, sprains all swollen throats, coughs, etc. Save $50 by use of one bottle. Warranted the most wonderful Blemish Cure ever known. Sold by J. C. Redick, druggist Butler Pa.

—"Have you observed," said a merchant to a customer, "the handsome advertisement I have just had painted on a fence?" "No," replied the customer, "but if you will send the fence to my house I will try and read the announcement, I read the newspapers, and I hav'nt time to go around reading bill boards." And the merchant scratched his head.

—Rheumatism cured in a day—"Mystic cure" for rheumatism and neuralgia, radically cures in 1 to 3 days. Its action upon the system is remarkable and mysterious. It removes at once the cause and the disease immediately disappears. The first dose greatly benefits. 75 cts. Sold by J druggist, Butler.

—The present war existing between the big plug tobacco manufacturers is proving very interesting for the consumers, they being the only ones who are profiting by this war. The manufacturers are unquestionably losing a great deal of money.

New Jersey Grape Juice Sent to Europe.

Mr. Speer, of New Jersey, has a reputation extending over the world as being a reliable producer of Oporto Grape Juice and Port wine. His Oporto Juice and Port wine are ordered by families in Dresden, London and Paris for their superior medicinal virtues, and blood making quality, owing to the iron contained in the soil in which the vines grow.

—"Madam," he said, and his voice was harsh and rasping, "would you please pull in your puffed sleeves? I would like to get at least a glimpse of the eclipse." And then she went into executive session and confirmed his nomination as a brute.

—"Men are all conceited things." This remark, born of great wisdom and long experience in life, came from a very pretty girl of sixteen, who, with three others—equally pretty—was sitting on the front steps viewing the passing show. And the poor man who overheard it, sighed bitterly and cursed the hour that he was born.

—The greatest velocity attained by a whale when struck by a harpoon is nine miles an hour.

A Very Poor Catch.

"Mercy!" cried the editor's wife, as she arose in the morning to find two windows pried open and the lamp overturned in the middle of the floor. "There was a burglar in the house last night—a burglar.

"Yes," said the editor with a yawn, "he struck us just before daylight, but he was evidently a very poor man. I only got $6 out of him. You'll find that in the bureau drawer. The key's under my pillow!" —Atlanta Constitution.

Rates of Postage.

For letters and all first class matter two cents per ounce; for newspapers and monthly magazines one cent for four ounces; books and printed matter one cent for two ounces; merchandise one cent an ounce; letters for foreign countries, except Canada and Mexico, five cents per half ounce; newspapers one cent for two ounces.

—Civilization is advancing in Mexico. A prominent military officer who had killed a man in a duel was recently sent to jail for three years and ordered to pay the widow of his victim $4,500 a year for eighteen years. Even if the imprisonment should be remitted, a possible fine of $80,000 is likely to cause future duelists to think twice before going out.

—Seems funny, but not a Philadelphia paper of to-day has any use for the word "hog" except in the live stock reports. There was a time, etc.

—The voice of the "frozen idea" boy has frost on its edges, and is no longer shrill, rasping and strident.

—It is stated that the dress to be worn by the Empress of Russia at the coronation ceremony next year has just been ordered at Paris, and is to be decorated in pearls and gold marvellously worked, at a cost of 1,000,000 francs.

—The name of Lord Dunraven's yatch is pronounced Val-ki-ree, with the accent on the second syliable. It comes from the Icelandic Valkyrja, more familiar in the German form, Walkure. In the Norse mythology it means one of the virgin attendants of Odin, who carry to Valhalla heroes slain in battle.

—"I thought you said this horse you sold me was an intelligent, reliable animal.

"It is."

"Why, it tries to get over the fence every time it sees a girl in bloomers."

"Yes. That's what shows its intelligence."

—Hood's Sarsaparilla cures Summer weakness because it makes rich, pure blood.

—Arresting a man for chopping the household wood on Sunday in New Jersey will strengthen the position held by many that it 's always best to leave these things to the women.

—One of the most picturesque figures in England is Lucy Lee, the now wealthy and celebrated gypsy, who lives near Brighton. She has told the fortunes of all the members of the royal family and most of the nobility. She is remarkably intelligent, dresses neatly and lives in a house during the winter season. She is 62 years old, and has eleven grown-up children.

A President on Brandy for Sickness.

The President of the Baltimore Medical College, who has thoroughly tested Speer's wines and brandy, says:

I am prepared to bear testimony to the value of Speer's Climax Brandy as a pure and valuable artical in all cases of disease in which a reliable stimulant is required I regard is superior to most French brandies. Harvey L Byrd, M. D. and President and Professor of Obstetrics and Diseases of Woman and Children, Baltimore Medical college.

—Lucifer matches were patented in 1834, while friction matches preceded them 13 years. The improved machinery by which matches are now made by the million, at a trifling cost, was the invention of comparatively recent years.

—M. Chassepot, the inventor of the rifle of that name, which was killed so many people, leads a very peaceful life at Nice, He does not permit hunting on his premises, and is an enthusiastic member of the Society for the Prevention of Cruelty to children.

—Charles A. Dana, of the New York Sun, who has returned from abroad, says that one peculiarity of foreign counties is that you do not have to hide when you want to take a drink.

Relief in Six Hours.

—Distressing Kidney and Bladder diseases relieved in six hours by the "New Great South American Kidney Cure." This new remedy is a great surprise on account of its exceeding promptness in relieving pain in the bladder, kidneys, back and every part of the urinary passages in male or female. It relieves retention of water and pain in passing it almost immediately. If you want quick relief and cure this is your remedy. Sold by J. C. Redick druggist Butler Pa.

—Two 16-year-old girls, "Sis" Rankin and Sadie Hull, had a rough and tumble fight on Pine Knob mountain, Fayette county, Pa., in which the latter was badly used up. Her mother made an information against the Rankin girl. Their quarrel arose over their rivalry for a young man.

—A few mornings ago a hawk pounced down on a thrush in the garden of an English correspondent. At the same moment a cat sprang upon the hawk and bore it off triumphantly with the thrush still in its talons. Both birds were afterwards rescued uninjured.

—Hugh Fisher, a Uniontown resident, got sick of carrying "the darned thing" around in his leg any longer the other day, so he dug out with his jacknife the bullet that had bothered him thirty-five years.

—Failure to demolish the Carnegie plate with a 12-inch gun has only inspired the ambition of the Ordnance Bureau to try again with a larger cannon. That armor will be shattered if there is a gun in the country big enough to do it.

—There is a rumor that Lord Salisbury has informed the Turkish Minister in London that the reforms must be carried out or Turkey would be dismembered. Perhaps this rumor is well foundéd, as it accords with Lord Salisbury's decisive methods. There is certainly need of decision.

—It is estimated that a man weighing 150 pounds, riding a bicycle at the rate of seven miles an hour, has a momentum of 1,500 pounds, leaving out of the account the weight of the wheel. This is sufficient to upset a pedestrian with terrible force.

Why Not Try the New and Better Way

Of doing your shopping? Instead of coming to the store, make the store come to you. Yes, and the best and biggest store in the country at that: namely, Kaufmann Brothers, Pittsburg. Drop them a postal and you will get their spring and summer Catalogue gratis, enabling you to order by mail anything you may wish, and saving as much money as city people do.

Chichester's English Diamond Brand.

PENNYROYAL PILLS

Original and Only Genuine. Safe, always reliable. Ladies ask Druggist for Chichester's English Diamond Brand in Red and Gold metallic boxes, sealed with blue ribbon. Take no other. Refuse dangerous substitutions and imitations. At Druggists, or send 4c. in stamps for particulars, testimonials and "Relief for Ladies," in letter, by return Mail. 10,000 Testimonials. Name Paper. Chichester Chemical Co., Madison Square, Philada., Pa. Sold by all Local Druggists.

Battle AX PLUG

The largest piece of GOOD TOBACCO ever sold for

10. CENTS

"WHERE DIRT GATHERS, WASTE RULES." GREAT SAVING RESULTS FROM THE USE OF

SAPOLIO

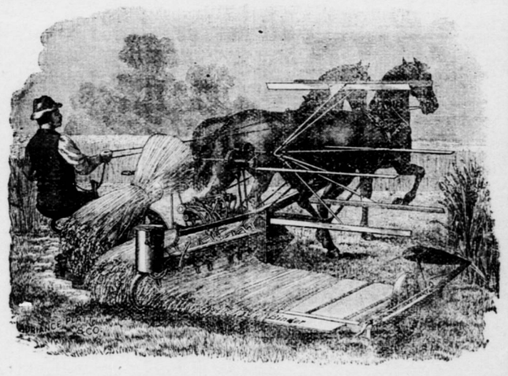

W. F. Hartzell. Frank Kemper.

The Adriance Binder

Is the lightest draft, the simplest constructed, the easiest operated, and the most durable of any binder on the market. It will not upset on the steepest hills, It will cut where all others fail. It will handle as long or as short grain as any other binder. It will do better work in tangled grain than any binder in use. This binder is sold on its merits. If it fails to do as above mentioned, we do not ask you to buy it. All machines and vehicles sold by us are guaranteed to be as represented. Machinery for all farm use, from the plow to the separator, can be got from us. Vehicles in various styles and prices. Harness for all kinds of use. Fly nets and Covers, Dusters, Robes, Blankets, Whips, &c. In short, anything belonging to a team outfit is kept by us. The best wagon on the market is sold by us. We guarantee it superior to any thing sold in this county. Call and see us

HARTZELL & KEMPER, 315 S. Main St., Butler, Pa

THE QUESTION is often asked, What Paint shall we use?

THE ANSWER: If you are looking for covering capacity, wearing qualities, general appearance, and your money's worth, you must buy

THE SHERWIN-WILLIAMS PAINT.

Covers Most, Looks Best, Wears Longest, Most Economical, Full Measure.

Our prices are for "best goods" first, last and all the time. We are in the business to stay and *S. W. P.* stays with us.

BRUSHES, COLORS IN OIL, HOUSE & COACH VARNISHES.

J. C. REDICK, 109 N. Main St.

Are You Using NATURE'S COMPOUND?

By all means do so. It is undoubtedly one of the best remedies on the market to regulate the Liver, Stomach and Kidneys, Purifies the blood, an excellent tonic Tones the system and is purely vegetable. Sold by Druggists.

Price $1. six for $5.

Persons to Travel.

WANTED.—Several faithful gentlemen and ladies to travel for established house.

SALARY $780-00 AND EXPENSES.

Position permanent if suited; also increase. State reference and enclose self-addressed stamped envelope. THE NATIONAL, 316-317-318 Omaha Bldg., CHICAGO.

Chautauqua Nursery Company.

—OFFER—

Liberal Terms To Agents,

Big Inducements to Customers.

High Grade Stock at Low Prices.

New Specialties. Seed Potatoes, &c.

Men Wanted.

In Every Town, Steady Work. Pay Weekly Address.

H. B. WILLIAMS, Sec'y,
Portlaud, N. Y.

AFTER ALL OTHERS FAIL Consult the Old Reliable

DR. LOBB

329 N. FIFTEENTH ST., PHILA., PA.

Thirty years continuous practice in the cure of all diseases of men and women. No matter from what cause or how long standing. I will *guarantee* a cure. 192-Page Cloth-Bound Book (sealed) and mailed FREE.

L. C. WICK

DEALER IN

Rough and Worked Lumber

OF ALL KINDS

Doors, Sash, Blinds, Mouldings, Shingles and Lath Always in Stock.

LIME, HAIR AND PLASTER.

Office opposite P. & W. Depot, BUTLER

Every Woman

Sometimes needs a reliable monthly regulating medicine.

Dr. PEAL'S **PENNYROYAL PILLS.**

Are prompt, safe and certain in result. The genuine (Dr. Peal's) never disappoint. Sent anywhere $1.00. Peal Medicine Co., Cleveland, O.

THE KEELEY CURE

Is a special boon to business men who, having drifted unconsciously into the drink habit and awaken to find the disease of alcoholism fastened upon them, rendering them unfit to manage affairs requiring a clear brain. A four weeks course of treatment at the

PITTSBURG KEELEY INSTITUTE, No. 426 Fifth Avenue,

restores to them all their powers, mental and physical, destroys the abnormal appetite, and restores them to the condition they were in before they indulged in stimulants. This has been done in more than 1600 cases treated here, and among them some of your own neighbors, to whom we can refer with confidence as to the absolute safety and efficiency of the Keeley Cure. The fullest and most searching investigation is invited. Send for pamphlet giving full information.

---

122 Main Street. **D. T. PAPE'S.** 122 Main Street.

THE LEADING MILLINERY HOUSE OF BUTLER COUNTY.

Come see our spring Millinery. EVEN IF YOU DON'T WANT TO BUY. Our display is far ahead of all previous years in Style and Beauty, and the prices are much lower. The largest stock, the choicest patterns, and the Newest Ideas ever brought to Butler.

Sailor Hats Only 10c. **Mourning Goods a Specialty.** Sailor Hats Only 10c

---

Special Fall Announcement

For the Season of 1895.

Amazing Bargains, our purpose to sell low, our purpose to sell much, our purpose to sell now—that's the secret.

We get it from all sides—"You're doing a phenomenal business." It's not accident. We're meeting the wants of the people by putting prices down and keeping them down. It takes courage, but brings business. We offer for your selection this fall one of the largest, most elegant stock of dress goods, ladies', children's and Misses' wraps ever brought to Butler. It is only necessary to mention that they are the celebrated Rothchild garments, the only perfect fitting wrap ever shown in Butler. Ladies in bygone days had to go to Pittsburg to get a genuine Rothchild wrap, but for the past two years we have the exclusive sale of Rothchild wraps in Butler. The public generally know what that name means. Perfect fitting, latest designs, best quality, at prices that will compete with any garment shown in the town of Butler. Our Millinery Department will still be under the able supervision of Mrs. Lou M. Ritter. This assures our patrons that we are in position now, as heretofore, to give them choice styles, new styles, exclusive styles, at our wellknown popular prices. Ostrich feathers have been advancing right along. We bought our winter stock of ostrich feathers early in June, before the advance; also our velvets. This is to be a season for ostrich feathers and velvet. We can save you by our lucky early purchase 25 per cent on the dollar on all millinery goods. For dress goods I wish space would permit our telling you of the visions of beauty, style and elegance that our dress goods department is brim full of Beautiful Boucle cloths in black and colors. Fall crepons, crevanettes, heavy serges, fine serges, Henriettas and new Fall novelty dress goods, choice designs in novelty dress patterns. Our stock of blankets, flannels, yarns, haps, hosiery, underwear, notions, trimmings and domestics was never so complete or prices so reasonable. See our exhibit at Butler fair. Call at the popular store of

Mrs, Jennie E. ZimmermaN,

Opposite Hotel Lowry. Successor to Ritter & Ralston

Bring your friends along.

A GREAT MANY PEOPLE will visit the PITTSBURG EXPOSITION this month, and to each one of them we extend a hearty invitation to call and inspect our

EXPOSITION OF FINE

Whiskeys, Wines and Liquors

in their original packages—Champagnes from France; Whiskies from Scotland and Ireland; Wines, Brandies, Gins, Rums and Cordials from foreign climes—all in their native purity. We carry the finest assortment of any house in the State at exceedingly low prices.

THE SILVER AGE RYE WHISKEY is still gaining in popularity—solely on its merits—and is endorsed by physicians as the BEST STIMULANT IN THE WORLD, $1.50 per full qt.

FOR $5.00 we will send you—all charges paid—one quart of Silver Age and 5 quarts of the famed Bear Creek Rye, or we will on application mail you our complete catalogue and you can select $6 00 worth of liquors, and we will ship them to you, neatly boxed FOR $5.00. Call or address

MAX KLEIN,

Wholesale Liquor Dealer;

82 FEDERAL ST., Allegheny Pa.

A Summer Drive

loses a measure of its pleasure if the carriage is less luxurious, easy running and handsome than it might be.

Fredonia Buggies

have nothing but good points. They're the handsomest vehicles you can get—are as strong and secure as they're sigh ly.

Ask and insist that you see them at your dealer's.

Made by FREDONIA MFG. CO., Youngstown, Ohio.

The place to buy GAS COOKING STOVES AND BURNERS. GAS LAMPS FIXTURES, HOSE, WATER FILTERS, BATH TUB ENAMEL etc, is at

W. H. O'Brien & Son's

107 East Jefferson Street.

New York Weekly Tribune,

+ AND +

Butler Citizen

+ ONE YEAR +

$1.50.

Addrss All Orders t THE CITIZEN.