TAKE

And accept the greatest opportunity ever offered to buy your Footwear at old prices. You will thank us for calling your attention to the prices when you see the goods.

At $1 50, $2 00 and $3.00,
Ladies' Tan Kid Lace Shoes; Needle and Opera Toe, neatly trimed with Diamond Cut Tip, Popular shades of tan, width from A to E, sizes 2½ to 7.

At 75c, $1.00, $1.25 and $1.50,
Ladies Fine Button Shoes Patent Tip.

At 50c, 75c, $1.00 and $1 25,
Ladies Fine Oxfords in Tan and Black.

At $1.00, $1 25 and $1.50,
Ladies' White Kid Opera Slippers 1 strap Sandals and Canvas Oxfords

At 85c. $1.00, $1.25 and $1.50,
Misses Fine Shes Tan and Black, Opera and Square toes, Best fitting and wearing Shoes ever offered for the money.

SHOES FOR THE COUNTRY;

CITY and VILLAGE; Shoes for all; We have them. It's a good shoe that fits Perfectly, Looks Handsome and wears well.

DO YOUWEAR SHOES?

Then buy from us and save money Any size and width you want here. A large assortment to choose from. Satisfaction guaranteed. Manufactures are asking 25 per cent advance on shoes. We shall make no advance while our present Stock lasts.

$30,000,00
Of Fine Footwear
To be sold at Old Prices.

At 90c, $1 00, $1.25 and $1.50,
Men's Fine Shoes, Congress and Bals, Tip or Plain Pointed or Full Toes.

At $1.40, $2.00, $2.50 and $3.00,
Men's Tan Shoes Razor, Needle and Chicago lasts, Best Shades; widths B to E.

At 75c $1.00 and $1.25.
Men's Working Shoes, strong and serviceable.

At 75c, $1.00, $1,25 and $1.50
Boys and Youths Shoes in Tan and Black; all new shapes. These are beauties. All shades of Tan in Children's Lace and Button Shoes, Sizes 8 to 11, 85c to $1.00. Smaller sizes 50c, 75c and $1 00.

B. C, Huselton,
Leader in Low Prices and Reliable Goods.
102 N. Main Street, - — — Opposite Hotel Lowry

IN order to make room for rhe immense stock of fall and winter goods that we have bought, we will make up our summer and medium weight goods at prices much below their real value. Now is the time for you to get a suit, or pair of trousers for less than you can buy them elsewhere. We guarantee a perfect fit and satisfactior in each and every particular. This offer holds good until 1st of September.

101 South Main Street, Butler, Pa. J. S. Young, The TAILOR and Gents' Furnisher.

DIAMONDS } RINGS, EAR RINGS, SCARF PINS, STUDS.
WATCHES } GENTS' GOLD, LADIES' GOLD, GENTS' SILVER, LADIES' CHATLAIN.
JEWELRY } Gold Pins, Ear Rings, Rings, Chains, Bracelets, Etc.
SILVERWARE } Tea Sets, Castors, Butter Dishes and Everything that can be found in a first class store.
BODGER BROS. 1874 } KNIVES, FORKS, SPOONS TRIPLE PLATE.

E. GRIEB, THE JEWELER.
No. 139, North Main St., BUTLER, PA.,

J. R. GRIEB.

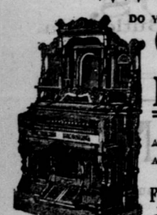

DO YOU WANT AN Organ? We make and sell the Packard
Established 1871. At it ever since. Always up to date in Quality, Style and Finish. A Strictly High Grade Organ at an honest price. Catalogue free.
Ft. Wayne Organ Co. Ft. Wayne, Ind.

Sole agent for Behr Bros. & Co., A. B. Chase, Merrill and other high grade pianos. They are always in stock.

Reasons why you should buy a piano or organ of J. R. Grieb:

1st. I handle high grade instruments.

2d. I buy direct from manufacturers and pay no commission, thereby saving the purchaser all middle profits.

3d. I do not have any agents, an expensive luxury who bore you to death. Butler is full of them at present, and in order to compete with my prices naturally must sell inferior goods. A full line of small goods always in stock.

J. R. GRIEB,
118 South Main Street, - - - Butler, Pa.

Ely's Cream Balm THE CURE FOR CATARRH HAY-FEVER AND COLD IN HEAD

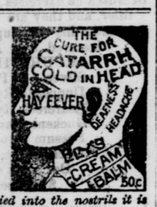

Ely's Cream Balm is not a liquid, snuff or powder. Applied into the nostrils it is quickly absorbed. It cleanses the head, allays inflammation, heals the sores. Sold by druggists or sent by mail on receipt of price.
50c ELY BROTHERS, 56 Warren Street NEW YORK. 50c

"WHERE DIRT GATHERS, WASTE RULES."
GREAT SAVING RESULTS FROM THE USE OF
SAPOLIO

South Shore Wine Co.
North East, Erie Co., Pa.
Manufacturers of Dinner, Family, Medicinal and Altar Wines.

We would like to have you give our wines a trial and will ship to you on receipt of order one case of assorted wines containing One Dozen Quart Bottles for $6, as we are ready to open an account with you. After you have been satisfied as to the quality, you will have the advantage of ordering such wines as you may need.

We guarantee our wines to be Absolutely pure, and free from adulteration; 3 to 5 years of age. Hope you will favor us with a trial order, as we are certain you will be pleased with our wines.

We have 75 acres of choice wine grapes and raise our own grapes for wine. The South Shore was founded in 1864 and is the largest wine cellar in the state.

We ship no wines under three years of age, as it requires that time to mature and make a perfect wine.

Respectfully yours,
SOUTH SHORE WINE CO.,
M. A. CALDWELL, Proprietor.
(J. ROSS RAYMOND, Gen'l Agent,) North East, Erie Co., Pa.

SUITS SUITS SUITS

All Wool Pants to order..	$ 3.00
All Wool Suits to order...	15.00
Duck Alpaca &c., suits...	8.50
Bycicle Suits to order...	9.00
Bloomers Knee pants.....	3.00
Mackintoshes to order....	5.50
Boys Suits to order.....	4.50

Dress Suits and Fine TROUSERINGS A Specialty.
Give us a Call.
THE FISH Tailoring Co., 104 Diamond Street, North Side Court House, Butler, Pa.

HOUSEHOLD ENAMEL,
SUPERSEDES PAINT AND VARNISH.
Can be applied to any smooth surface, on furniture, wood, glass, any kind of metal including kitchen utensils.
Makes old articles look new and is much used on bicycles, carriages, stoves, etc.
Requires only one coat, is applied cold with brush and dries absolutely hard and glossy in 2 hours—will not crack, chip, blister or rub off.
Sample bottles sent on receipt of price. 2 ounces 15c, 4 ounces 25c, 8 ounces 40c.
West Deer Park Printing Ink Co., New Resort, in New York
AGENTS WANTED

PATENTS
CAVEATS, TRADE MARKS COPYRIGHTS.
CAN I OBTAIN A PATENT? For a prompt answer and an honest opinion, write to MUNN & CO., who have had nearly fifty years' experience in the patent business. Communications strictly confidential. A Handbook of Information concerning Patents and how to obtain them sent free. Also a catalogue of mechanical and scientific books sent free.
Patents taken through Munn & Co. receive special notice in the Scientific American, and thus are brought widely before the public without cost to the inventor. This splendid paper, issued weekly, elegantly illustrated, has by far the largest circulation of any scientific work in the world. $3 a year. Sample copies sent free.
Building Edition, monthly, $2.50 a year. Single copies, 25 cents. Every number contains beautiful plates, in colors, and photographs of new houses, with plans, enabling builders to show the latest designs and secure contracts. Address
MUNN & CO., NEW YORK, 361 BROADWAY.

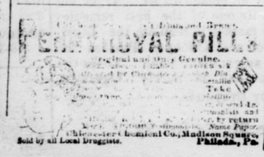

One's physical feelings, like the faithful setter, search and point out plainly the fact of disease or health.

If a man is not feeling well and vigorous—if he is losing flesh and vitality, if he is listless, nervous, sleepless, he certainly is not well. The down hill road from health to sickness is smooth and declines rapidly.

At the first intimation of disease, the wise man takes a pure, simple vegetable tonic. It puts his digestion into good active order and that puts the rest of his body in order. The medicine that will do this is a medicine that is good to take in any trouble of the blood, the digestion, or the respiration, no matter how serious it may have become.

The medicine to take is Dr. Pierce's Golden Medical Discovery. It is a remarkable remedy. It cures diseases in a perfectly natural way, without the use of strong drugs. It cures by helping Nature. It has a peculiar tonic effect on the lining membranes of the stomach and bowels. By putting these membranes into healthy condition, stimulating the secretion of the various digestive juices and furnishing to the blood the proper purifying properties, it reaches out over the whole body and drives disease-germs before it into the usual excretory channels. It builds up firm muscular flesh, makes the skin and the eyes bright.

Dr. Pierce's Golden Medical Discovery has been found wonderfully efficacious in the treatment of skin diseases—eczema, tetter, erysipelas, salt-rheum—from common pimples or blotches to the worst case of scrofula.

THERE is but one way in the world to be sure of having the best paint, and that is to use only a well-established brand of strictly pure white lead, pure linseed oil, and pure colors.*

The following brands are standard, "Old Dutch" process, and are always absolutely

Strictly Pure White Lead
"Armstrong & McKelvy,"
"Beymer-Bauman,"
"Davis-Chambers,"
"Fahnestock."

* If you want colored paint, tint any of the above strictly pure leads with National Lead Co.'s Pure White Lead Tinting Colors.

These colors are sold in one-pound cans, each can being sufficient to tint 25 pounds of Strictly Pure White Lead the desired shade; they are in no sense ready-mixed paints, but a combination of perfectly pure colors in the handiest form to tint Strictly Pure White Lead.

Send us a postal card and get our book on paints and color-card, free.

NATIONAL LEAD CO., New York.
Pittsburg Branch,
German National Bank Building, Pittsburg.

HUMPHREYS'
Nothing has ever been produced to equal or compare with Humphreys' Witch Hazel Oil as a CURATIVE and HEALING APPLICATION. It has been used 40 years and always affords relief and always gives satisfaction.

It Cures PILES OF HEMORRHOIDS, External or Internal, Blind or Bleeding—Itching and Burning; Cracks or Fissures and Fistulas. Relief immediate—cure certain.

It Cures BURNS, Scalds and Ulceration and Contraction from Burns. Relief instant.

It Cures TORN, Cut and Lacerated Wounds and Bruises.

It Cures BOILS, Hot Tumors, Ulcers, Old Sores, Itching Eruptions, Scurfy or Scald Head. It is Infallible.

It Cures INFLAMED or CAKED BREASTS and Sore Nipples. It is invaluable.

It Cures SALT RHEUM, Tetters, Scurfy Eruptions, Chapped Hands, Fever Blisters, Sore Lips or Nostrils, Corns and Bunions, Sore and Chafed Feet, Stings of Insects.

Three Sizes, 25c., 50c. and $1.00.
Sold by Druggists, or sent post-paid on receipt of price.
HUMPHREYS' MED. CO., 111 & 113 William St., New York.
WITCH HAZEL OIL

BEFORE I could get relief from a most horrible blood disease, I had spent hundreds of dollars TRYING various remedies and physicians, none of which did me any good. My finger nails came off, and my hair came out, leaving me perfectly bald. I then went to
HOT SPRINGS
Hoping to be cured by this celebrated treatment, but very soon became disgusted, and decided to TRY S.S.S. The effect was truly wonderful. I commenced to recover after taking the first bottle, and by the time I had taken twelve bottles I was entirely cured—cured by S. S. S. when the world-renowned Hot Springs had failed.
WM. S. LOOMIS, Shreveport, La.
Our Book on the Disease and its Treatment mailed free to any address.
SWIFT SPECIFIC CO., Atlanta, Ga.

Mrs. Anna Gage, wife of Ex-Deputy U. S. Marshal, Columbus, Kan., says:

"I was delivered of TWINS in less than 20 minutes and with scarcely any pain after using only two bottles of "MOTHERS' FRIEND"
DID NOT SUFFER AFTERWARD.
Sent by Express or mail, on receipt of price $1.00 per bottle. Book "TO MOTHERS" mailed free.
BRADFIELD REGULATOR CO., ATLANTA, GA.
SOLD BY ALL DRUGGISTS.

ABSOLUTELY PURE
THE OLD RELIABLE
SWEET CAPORAL CIGARETTE
Has stood the Test of Time
MORE SOLD THAN ALL OTHER BRANDS COMBINED

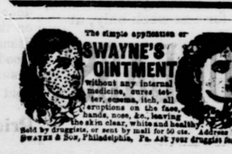

THE CITIZEN.

This was A Good One.

"Did I tell you the latest bright thing my little boy got off" ask McBride, as he joined a group of friends at the club.

"Yes, you did," replied all, in concert, with discouraging unanimity.

"That's where I've caught you," retorted McBride, "for it only happened last evening, and I haven't seen a soul of you fellows since. Besides, this was really a good one."

"Then you haven't told it to us," replied Kildaff, speaking for the crowd. "Go on.",

"Yes, tell us quickly," added Skidmore, "and let us have the agony over."

Thus encouraged, McBride began: "You know, boys, little people have sharp ears, and they are not at all backward about telling any little scraps of information they pick up. This peculiarity has led a good many parents to resort to spelling words when their young children are present. Of course that sort of a thing is of no avail after the youngsters learn to spell. Well, Mrs. McBride and I are in the spelling stage now, and little Freddy is often very much mystified by our remarks to each other. Last night we had our new minister to dinner, and Freddy watched the good man helping himself very liberally to biscuit. He thought it a good opportunity to put into use the family verbal cipher, feeling perfectly certain that the minister would find in unintelligible. So he called out 'Mamma!'

"'What is it, Freddy?' asked my wife.

"'Mamma, isn't the m-i-n-i-s-t-e-r a p i-g,' spelled out Freddy, triumphantly."

The fellows had to admit that this story about McBride's boy was really a good one.

—Great nerve and bodily strength is given by Hood's Sarsaparilla.

—Spain has a tremendous task on her hands in suppressing the revolution in Cubaand bringing a peaceful order of things to the Gem of the Antilles. It is to be remembered that the one great cause of the present insurrection is to be found in the grinding, oppressive taxation to which Spain subjects the island. The war there in 1868 resulted in a debt of about $220,000,000. In order to meet this the island was taxed in every imaginable way. The interest on the debt still amounts to $12,000,000 a year. The system of taxation in Cuba is something difficult for Americans to realize. Every railroad ticket is taxed. When a guest registers at a hotel he must have a stamp placed opposite his name or he cannot stop there. Every sign is placed at a store front only after the payment of a tax on each letter displayed. Even a sign of "rooms for rent" is subject to this charge. Every laborer who sweeps the streets pays a tax or he cannot engage in that work, and every professional and business man must do likewise. The present outbreak has already forced Spain to vote $12,000,000 more to hold Cuba. This means another addition to the already intolerable burden of taxation.

—Rheumatism cured in a day—"Mystic cure" for rheumatism and neuralgia, radically cures in 1 to 3 days. Its action upon the system is remarkable and mysterious. It removes at once the cause and the disease immediately disappears. The first dose greatly benefits. 75 cts. Sold by J. C Redick, druggist. Butler.

—Holland disfranchises a citizen if he is absent from the country for ten years and during that time does not formally notify the proper authority that he wishes to continue to be regarded as a citizen. Great Britain does not so easily give up her claim to the loyalty of her subjects. A man may count upon her protection on the ground that his grandfather was by birth and allegiance an Englishman, even though he and his father were both born and have always lived on foreign soil, but without being naturalized.

—Seeing the necessity for a good road between Florence and their beautiful little city of Fiesole, Italy, the authorities of the latter place issued titles of nobility which were inscribed in a "book of gold," and for which titles good round sums were asked—from three hundred dollars up, according to the dignity of the title. Counts, barons, and marquises were created by scores; a man who taught dancing in England because a baron and a young clerk in a banking house bought the right to be called duke.

—English Spavin Liniment removes all hard, soft or calloused lumps and blemishes from horses, blood spavins, curbs, splints, sweeney, ringbone, stifles, sprains all swollen throats, coughs, etc. Save $50 by use of one bottle. Warranted the most wonderful Blemish Cure ever known. Sold by J. C. Redick, druggist Butler Pa

—The Erie people are making full preparations for the State Christian Endeavor Convention, to be held in that city Aug. 22 to 25. They expect a possible attendance of 4,000 delegates, and enough visitors to swell the total to 10,000. The big "Tent Endeavor," the same as was recently used in Boston, will be brought on and erected. Among the many speakers engaged are J. Wilbur Chapman, the evangelist; Rev. J. Rendthaler, of Indianapolis, known as the Indian Cyclone, and John Willis Baer, World's Secretary of Christian Endeavor.

—Here is a financial item; A count just taken shows that there are now stored in the vaults of the United States mint in Phil'a 49,999,369—in round numbers fifty millions of silver dollars. They were packed away just as they were coined, and all efforts to get them into circulation have been futile. The people do not want them. They are willing to take the paper certificates issued to represent them because these are interchangeable with greenbacks and greenbacks are redeemable in gold. But the silver dollars themselves the government has to keep issuing in their stead what is practically a gold currency of twice their value. And still there are those who profess to believe and loudly proclaim that the people are crying for the free coinage of silver into an indefinite number of these same discredited dollars

—There's a good deal of indignation among the Chautauqua management over the fact that the Hunt Farm, comprising 106 acres, fronting on the lake and adjoinining the Assembly ground on the side toward Mayville, has been bought by the American Brewery Trust, and that they intend building a large brewery or establishing a summer beer garden. The price paid for the land is reported at $30,000. If worst comes to worst, the Assembly people still have their tight fence and their effective police patrol.

Dr. Agnew's Cure for the Heart gives perfect relief in all cases of Organic or Sympathetic Heat Disease in 30 minutes, and speedily effects a cure. It is a peerless remedy for Palpitation, Shortness of Breath, Smothering Spells, Pain in Left Side and all symptoms of a Diseased Heart. One dose convinces. Sold by City Pharmacy.

—Almost any man can make his bread and butter. The difficulty comes in when he attempts to make bread and butter, whisky, billiards and beer.

—If a great grater should be made a greater grater and grate greater gratings than a grater ever grated, what sort of gratings would a greater grater grate?

—A Pittsburg judge has decided that money loaned to bay drinks with cannot be recovered. A judicial opinion was scarcely necessary to settle that question.

Mount Rainier Washington.

In February, 1893, a tract of fifteen hundred acres of mountain and forest land surrounding Mount Rainier was, by Presidental proclamation, set aside as a forest reserve, under the title of the Pacific Forest Reserve, although a portion of this reserve, on the south side of the mountain, has become quite widely known as Paradice Park. The mountain is a volcanic cone, a portion of the Cascade range, over 14,000 feet high. Radiating from the summit is a system of glaciers, varying in size from four miles in length and a mile in width to those only half a mile long and a quarter of a mile wide, these glaciers being the fountain heads of the Carbon, White, and a half dozen other rivers, the drainage being entirely westward into Puget Sound and the Columbia River. For a vertical distance of about 8,000 feet down from its summit the mountain is covered with a glittering coat of ice and snow. The beautiful park surrounding the mountain attracted more than 700 visitors last year, and it is safe to say that when its marvelous attractions become generally known, it will be vie with the famous Yellowstone Park in attracting sightseers.

How fishers differ as they wait.
And for a nibble beg;
Some use an old tin can for bait,
And others use a keg:

—A Reading saloonkeeper tells of this method to kill flies; "I strew the bar with sugar and saturate it with whisky and beer, which is greedily pounced upon by the flies, who soon become drunk and roll over on their backs in a comical way, when they are easily swept to their doom."

—Cantaloupes are backward about coming forward.

—A restaurant keeper announces "Our apple pies are peaches."

—"I'm always at the head in my business," remarked the facetious barber.

—No, Maude, dear we do not think the cat's voice is musical, even if the animal is full of violin and banjo strings.

—Many teachers and pupils in Pennsylvania are trying for the free Normal School course offered by the Edinboro Publishing Co., Edinboro Pa. Every school in Butler county should have an agent. You'd better write them.

—Lead deposits of almost illimited extent are found in Missouri and Kansas.

—The 11 cables now in operation across the Atlantic have cost upward of $70,000,000.

—It is feared that the coffee crop of Java has been destroyed by a recent severe rainfall.

—The Red Boy mine, at Granite, Ore., with a ten ton Crawford mill, is said to be netting $4,000 per month.

—There is nothing more soothing in cases of nervous restlessness than a hot salt bath before retiring.

—The hyacinth is found in Maine and the lake regions.

—The moonstone exists in North Carolina and Georgia.

—Mica is found in North Carolina, Georgia and elsewhere.

—A Scottish proverb says: "Time tries all as it tries the green kale."

—An English proverb says: "Shy knavery is too hard for honest wisdom."

—A Spanish proverb says: Where the hedge is lowest, all men go over.

Relief in Six Hours.

—Distressing Kidney and Bladder diseases relieved in six hours by the "New Great South American Kidney Cure." This new remedy is a great surprise on account of its exceeding promptness in relieving pain in the bladder, kidney, back and every part of the urinary passages in male or female. It relieves retention of water and pain in passing it almost immediately. If you want quick relief and cure this is your remedy. Sold by J. C. Redick druggist Butler Pa.

—While conducting a series of tests with a 100 ton test machine at the Yorkshire College in England, which included the testing of a steel wire rope, Prof. Goodman stated that such ropes were not a modern invention, and that he had recently seen a bronze wire rope one half inch in diameter and from 20 to 30 feet long which had been found buried in the ruins of Pompeii and which must have been at least 1,900 years old.

—The government assay office at Helena, Montana, is receiving a great deal of gold from the mines of the Northwest, and lately cast a brick eleven and a half inches long by five and one-half inches wide and three and one half inches deep. The weight was 1,437 ounces, or nearly 120 pounds troy, and the value, at $20 per ounce, was $28,740. The question only asked why the gold is cast into such large and unwieldly masses, the answer given is that if it were run into small ingots for transportation to the mints, in case of a hold up of the express, the road agents could not get away with and conceal a large brick so readily as they could the smaller bars or ingots.

—According to a recent lecture of Prof. Shuster, of London, the safest course for a human being in a thunder storm is to get thoroughly wet. Franklin remarked that he could kill a rat when dry by means of an electric discharge, but never when it was wet.

—According to official information horses from this country have been successfully sent to Germany and disposed of at a profit. It is said that agents of German dealers are in this country buying horses in large numbers to ship abroad.

Why Not Try the New and Better Way

Of doing your shopping? Instead of coming to the store, make the store come to you. Yes, and the best and biggest store in the country at that: namely, Kaufmann Brothers, Pittsburg. Drop them a Postal and you will get their spring and summer Catalogue gratis, enabling you to order by mail anything you may wish, and saving as much money as city people do.

Comes out on top—the bald headed man.

WEAR
HAMMERSLOUGH BRO'S
Famous New York, tailo-made
CLOTHING
For sale by prominent dealers all over the State. None genuine without Hammerslough Bro's label. The swellest and best wearing clothes in this Country. Ask your clothier for them

Farm For Sale.

Containing 20 acres of good land, with orchards of apple, peach, pear, and cherry trees, grape arbor etc. A good 6-room house with large porches, summer house and spring water at door, an excellent springhouse and several other outside buildings. This property is located in Franklin township, 2 miles from Mt. Chestnut and between it and Prospect, and will be sold, or traded for town property.

For further particulars inquire at this office.

OLD STAND, 128 S. MAIN St.

BICKEL'S Shoe Stores
BUTLER, PA.
Grand Slaughter In SHOES.

125 N. MAIN St. Branch Store,

In order to make July one of the busiest months of the year, I have inaugurated a grand slaughter in shoes. I have placed in my stores, large bargain counters; I have fitted them with the choicest footwear and have marked them away down; I have an extra large stock of seasonable goods, comprising many new and pretty styles in Shoes and Oxfords. These goods I bought in large quantities, before the material advance and am prepared to offer you higher grade footwear at lower Prices than have ever been offered in Butler County. All I ask is for you to call and examine these goods for yourselves, for the price we have marked on them is sure to catch the eye and make the sale. By looking at our superb stock of Tans and other varieties you can judge for yourselves. We know we can give you the best value to be had anywhere for your money.

LOWEST PRICES EVER QUOTED FOR FINE FootweaR.

Men's "A" Calf shoes, at $1.00 rea value $1.75
Men's Fine Vici Kid shoes, at 1.50 real value 2.25.
Men's Russett shoes razor toe, at 2.50 real value 3.50.
Men's Hand sewed cordovan shoes at 3.50 real value 5.00.
Men's Low cut shoes, at 90c real value $1.40.
Men's Calf slippers at 60c real value 90c.
Men's Heavy Box toe shoes "DRILLERS SHOE," at 1.50 real value 2.50.
Men's Every day shoes, at 90c real value 1.35.
Boys Working shoes, at 75c real value 1.25.
Boys fine Calf and Russett shoes at 125. real value 1.75.
Ladies' Dongola Patent tip shoes, 1.00 well worth 1.50.
Ladies' fine Tan and Dongola Bluchereetts at 1.40 well worth 2.00.
Ladies fine Dongola shoes hand turn 2.25 well worth 3.50.
Ladies fine Tan and Dongola Oxfords 65c well worth 1.00.
Ladies' Opera toe slippers, 50c well worth 75c.
Ladies' Dongola Instep strap slippers 75c well worth 1.00.
Ladies' fine black serge slippers, 25c well worth 50c.
Misses fine shoes ranging in price from 90c to 2.00
Misses Dongola Slippers at 75c.
Childrens' Oxfords reduced to 40c.

NOTE THE PRICES, MATCH THEM IF YOU CAN.

Do not miss this grand bargain sale for you may never have another opportunity to purchase goods at such remarkably low prices. The rush is great and delay may prove fatal to your hopes so call early while the selection is large.

JOHN BICKEL,
128 S Main Street,
BUTLER, PA.
Branch Store 125 N. Main St,

SPECIAL NOTICE.

That I will sell, until further notice, the following goods at the old prices, regardless of the advance of 20c per gallon tax by the government: AA. pure rye 2 years, $2.00 per gallon; Tippecanoe. 3 years, $2.25; Old Cabinet, 4 years, $2.50 per gallon; Bridgeport and Thompson's pure rye, 5 years, $3.50 per gallon; Finch Golden Wedding, Gibson's, Robinson Co. Bourbon, $4.50 per gallon; Hannisville, Dougherty, Monticello, 12 years, $5.50 per gallon California wines, dry and sweet, from 75c per gallon to $1.50; 12 distinct brands; my own importation. Sherry and Port wine, from $2.50 to $3.50 per gallon; also the finest Irish and Scotch whiskies at lowest wholesale rates. Call or send for special price lists at

A. ANDRIESSEN.
168 Federal street, Allegheny, Pa.
All orders by mail promptly attended. No extra charge for packing. Telephone 49.

DOCTORS LAKE
PRIVATE DISPENSARY.
Cor. Penn. Ave. and Fourth St., PITTSBURGH, PA.
All forms of Delicate and Complicated Diseases requiring CONFIDENTIAL and SCIENTIFIC Medication are treated at this Dispensary with a success rarely attained. Dr. S. Lake is member of the Royal College of Physicians and Surgeons, and is the oldest and most experienced SPECIALIST in the city. Special attention given to Nervous Debility (nervous exhaustion), Indiscretion of youth, etc., causing physical and mental decay, lack of energy, despondency, etc.; also Cancers, Old Sores, Fits, Piles, Rheumatism, and all diseases of the Skin, Blood, Lungs, Urinary Organs, etc. Consultation free and strictly confidential. Office hours, 8 to 9 and 7 to 8 P. M.; Sundays, 2 to 4 P. M. only. Write or address DRS. LAKE, COR. PENN AVE. AND FIFTH ST., PITTSBURGH PA

THE KEELEY CURE
Is a special boon to business men who, having drifted unconsciously into the drink habit and awaken to find the disease of alcoholism fastened upon them, rendering them unfit to manage affairs requiring a clear brain. A four weeks course of treatment at the
PITTSBURG KEELEY INSTITUTE,
No. 4246 Fifth Avenue,
restores to them all their powers, mental and physical, destroys the abnormal appetite, and restores them to the condition they were in before they indulged in stimulants. This has been done in more than 1600 cases treated here, and among them some of your own neighbors, to whom we can refer with confidence as to the absolute safety and efficiency of the Keeley Cure. The fullest and most searching investigation is invited. Send for pamphlet giving full information.

Like a Good Maxim,
A bottle of our Old Export Whiskey is never out of season. You may not need it now, you may not need it next week, you may not need it this year; and then again, it might prove a blessing before nightfall. There are so many disorders where pure whiskey is required that it really isn't safe to be without it. But then you must have a trusty article, such as our Old Export—the always reliable kind.
Full Quarts, $1.00;
Six Quarts, $5.00.
Mail and Express orders shipped promptly, and we pay transportation charges on orders of $10.00 and over.
JOS. FLEMING & SON,
412 MARKET ST.,
PITTSBURG, PA.
Complete Price Lists of Wines and Liquors mailed free.

Rob't. Lewin,
WHOLESALE
WHISKEY MERCHANT
AND IMPORTER OF
FINE WINES AND LIQUORS,
136 Water St., (Opposite B. & O. Depot.) Pittsburg, Pa.
FINCH'S GOLDEN WEDDING,
FOR MEDICAL AND FAMILY USE.
$1.00 per Qt., or 6 Qts. for $5.00
Finch's Golden Wedding, Dougherty, Guckenheimer, Lorge Gibson, Bridgeport, Mt. Vernon, Overholt, etc. This is the only house not rectifying in the city, therefore our goods are warranted pure. Goods securely packed and boxed without extra charge. C. O. D. and mail orders receive prompt attention. Grandfather's choice 3 year old, $2.00 per gallon. Try us.

SPECULATION.
In Wall Street successfully carried on with the aid of our Daily Market Letter and, pamphlets on speculation. MAILED FREE.
Discretionary Accounts a Specialty. All information free. Bank references. WEINMAN & Co., Stock and Grain Brokers. 41 Broadway, New York.

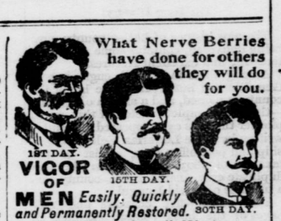

Easily, Quickly and Permanently Restored.
A positive cure for all Weaknesses, Nervousness, Debility, and all their train of evils resulting from early errors and later excesses; the result of overwork, sickness, worry, etc. Develops and gives tone and strength to the sexual organs. Stops unnatural losses or nightly emissions caused by youthful errors or excessive use of tobacco, opium and liquor, which lead to consumption and insanity. Their use shows immediate improvement. Insist upon having the genuine NERVE BERRIES, no other. Convenient to carry in vest pocket. Price, $1.00 per box, six boxes, one full treatment, $5.00. Guaranteed to cure any case. If not kept by your druggist we will send them by mail, upon receipt of price, in plain wrapper. Pamphlet free. Address mail orders to AMERICAN MEDICAL CO., CINCINNATI, O.

WHAT IRON WILL DO.
IRON IS NATURE'S OWN TONIC. Stimulates the appetite and produces refreshing sleep.
GIVES VITAL STRENGTH TO NURSING MOTHERS.
Checks wasting diseases, stops night sweats, cures incipient consumption.
Increases strength and flesh.
MAKES RED, RICH BLOOD, Promotes healthy lung tissue.
Will give the pale and puny the rosy cheeks of youth.
CURES ALL FEMALE COMPLAINTS.
Makes strong men and women of weaklings.
GILMORE'S IRON TONIC PILLS
Cure all Wasting Diseases and their sequences,
BRONCHITIS, CONSUMPTION, &c.
They are neither styptic nor caustic, and have no coagulating effect on the contents of the stomach or its lining; consequently do not hurt the teeth or cause constipation or diarrhoea, as do the usual forms of Iron. 30 days treatment 50c, pamphlet free. If not kept by your druggist, address
GILMORE & CO.,
CINCINNATI, O.

Sex-ine Pills
TRADE MARK
RESTORE LOST VIGOR

Before and After Using.
New discovery. Will brace you up in a week. Sold with a WRITTEN GUARANTEE to Cure Nervous Debility, Loss of Sexual Power in either sex, avoid ty Emissions from any cause. If neglect d, ruin troubles lead to consumption or insanity. $1.00 per box by mail, 6 boxes for $5.00. With every $5 order we give a written guarantee to cure or refund the money. Address PEAL MEDICINE CO., Cleveland Ohio.
—For Sale by Chrystal Pharmacy.

AFTER ALL OTHERS FAIL
Consult the Old Reliable
DR. LOBB
329 N. FIFTEENTH ST., PHILA., PA.
Thirty years' continuous practice in the cure of all diseases of men and women. No matter from what cause or how long standing, I will guarantee a cure. 192-Page Cloth-Bound Book (sealed) and mailed FREE.

STEEL ROOFING and SIDING.
(Sagendorph's Patent.)
Lightning, Fire & Storm Proof.
Send for catalogue & prices. The Penn Iron Roofing and Corrugating Co. (Ltd.), Phila., Pa., Sole Mfrs.

We Employ Young Men to distribute our advertisements in part payment for a high grade Acme bicycle, which we send them on approval. No work done until the bicycle arrives and proves satisfactory.
Young Ladies employed on the same terms.
If boys or girls apply they must be well recommended. Write for particulars.
ACME CYCLE COMPANY,
ELKHART, IND.

122 S. Main Street. {D. T. PAPE'S.} 122 S. Main Street.

THE LEADING MILLINERY HOUSE OF BUTLER COUNTY.

Come see our spring Millinery. EVEN IF YOU DON'T WANT TO BUY. Our display is far ahead of all previous years in Style and Beauty, and the prices are much lower. The largest stock, the choicest patterns, and the Newest Ideas ever brought to Butler.

Sailor Hats Only 10c. Mourning Goods a Specialty. Sailor Hats Only 10c.

THE BEST TEST
Of the qualities of a Rye Whiskey is its
Popularity.
Judged by this standard, Max Klein's Silver Age Rye Whiskey is far ahead of all others. It is popular with Physicians, Hospitals, Druggists, Professional men and lay men. Silver Age has been on the market for the past quarter of a century, and is to-day considered the finest Rye Whiskey in the country. Its use whether in the sick room, for the table or sideboard, has always been followed by expressions certifying to its excellence. For sale by Druggists and Dealers at the uniform price of $1.50 per full quart. All other brands of whiskies, Duquesne at $1,25 per quart, Bear Creek at $1.00 per quart, Guckenheimer, 4 year old at 75c per quart and Anchor at 50c per quart, are guaranteed to be pure and the best value for the money.

WINES.
Light bodied wines, just the thing for the table during the warm weather. We have them in all brands and qualities from $1.50 per gallon upwards.
Send all your orders direct to us, if your dealer does not handle our brands, and don't forget that we pay all charges for expressage and cost of packing on all orders of $5.00 and upwards. Send for complete catalogue mailed upon application to

MAX KLEIN,
Distiller and Importe,
82 FEDERAL ST., Allegheny Pa.

Good Looks Count.
When you turn out for a drive you want your carriage to look as well as your neighbors. You'll have no fear on that score if you have a
Fredonia Buggy.
Fredonia Vehicles are the best on the market in every way. If you'll examine them at your dealers you'll agree with this statement.
Made by FREDONIA MFG. CO., Youngstown, Ohio.

The place to buy
GAS COOKING STOVES AND BURNERS. GAS LAMPS FIXTURES, HOSE, WATER FILTERS, BATH TUB ENAMEL etc, is at
W. H. O'Brien & Son's
107 East Jefferson Street.

GREAT VALUE FOR LITTLE MONEY. WEEKLY NEWS OF THE WORLD FOR A TRIFLE.
The New York Weekly Tribune,
a twenty-page journal, is the leading Republican family paper of the United States. It is a NATIONAL FAMILY PAPER, and gives all the general news of the United States. It gives the events of foreign lands in a nutshell. Its AGRICULTURAL department has no superior in the country. Its MARKET REPORTS are recognized authority. Separate departments for THE FARMER'S CIRCLE OUR YOUNG FOLKS and SCIENCE AND