TAKE

And accept the greatest opportunity ever offered to buy your Footwear at old prices. You will thank us for calling your attention to the prices when you see the goods.

At $1.50, $2.00 and $3.00, Ladies' Tan Kid Lace Shoes: Needle and Opera Toe, neatly trimed with Diamond Cut Tip, Popular shades of tan, width from A to E; sizes 2½ to 7.

At 75c, $1.00, $1.25 and $1.50, Ladies Fine Button Shoes Patent Tip.

At 50c, 75c, $1.00 and $1.25, Ladies Fine Oxfords in Tan and Black.

At $1.00, $1.25 and $1.50, Ladies' White Kid Opera Slippers 1 strap Sandals and Canvas Oxfords

At 85c, $1.00, $1.25 and $1.50, Misses Fine Shes Tan and Black, Opera and Square toes, Best fitting and wearing Shoes ever offered for the money.

SHOES FOR THE COUNTRY,

CITY and VILLAGE; Shoes for all; We have them. It's a good shoe that fits Perfectly, Looks Handsome and wears well

DO YOU WEAR SHOES?

Then buy from us and save money Any size and width you want here. A large assortment to choose from. Satisfaction guaranteed. Manufactures are asking 25 per cent advance on shoes. We shall make no advance while our present Stock lasts.

$30,000,00

Of Fine Footwear

To be sold at Old Prices.

At 90c, $1.00, $1.25 and $1.50, Men's Fine Shoes, Congress and Bals, Tip or Plain Pointed or Full Toes.

At $1.40, $2.00, $2.50 and $3.00, Men's Tan Shoes Razor, Needle and Chicago lasts, Best Shades; widths B to E.

At 75c $1.00 and $1.25. Men's Working Shoes, strong and serviceable.

At 75c, $1.00, $1,25 and $1.50 Boys and Youths Shoes in Tan and Black; all new shapes. These are beauties. All shades of Tan in Children's Lace and Button Shoes, Sizes 8 to 11, 85c to $1.00. Smaller sizes 50c, 75c and $1 00.

B. C, Huselton,

Leader in Low Prices and Reliable Goods.

102 N. Main Street, - — — Opposite Hotel Lowry

IN order to make room for rhe immense stock of fall and winter goods that we have bought, we will make up our summer and medium weight goods at prices much below their real value. Now is the time for you to get a suit, or pair of trousers for less than you can buy them elsewhere. We guarantee a perfect fit and satisfaction in each and every particular. This offer holds good until 1st of September.

101 South Main Street, Butler, Pa. J. S. Young, The TAILOR and Gents' Furnisher.

DIAMONDS } RINGS, EAR RINGS. SCARF PINS, STUDS.
WATCHES } GENTS' GOLD, LADIES' GOLD, GENTS' SILVER, LADIES' CHATLAIN.
JEWELRY } Gold Pins, Ear Rings, Rings, Chains, Bracelets, Etc.
SILVERWARE } Tea Sets, Castors, Butter Dishes and Everything that can be found in a first class store.
ROGERS BROS. 1874 } KNIVES, FORKS, SPOONS TRIPLE PLATE.

E. GRIEB, THE JEWELER.

No. 139, North Main St., BUTLER, PA.

A GOOD LOOKING LASS.

May be excused for occasionally viewing her image in a good looking glass. Equally excusable are those who look through the glass behind which are samples of our fine stock of Jewelry. Don't be content with looking. Come in and buy. You would be surprised at the low prices asked for many of the glittering treasures. I have a fine line of silver novelties; also, an entire new stock of cut glass. Repairing of watches, clocks, etc., a specialty.

J. R. GRIEB, SOUTH MAIN ST.

Ely's Cream Balm THE CURE FOR CATARRH HAY-FEVER AND COLD IN HEAD

Ely's Cream Balm is not a liquid, snuff or powder. Applied into the nostrils it is quickly absorbed. It cleanses the head, allays inflammation, heals the sores. Sold by druggists or sent by mail on receipt of price.

50c ELY BROTHERS, 56 Warren Street NEW YORK. 50c

"WHERE DIRT GATHERS, WASTE RULES."
GREAT SAVING RESULTS FROM THE USE OF
SAPOLIO

WALL PAPER.

All grades from Brown Blanks up to the fmest embossed Bronzes.

The better the paper the better the Bargain.

Buy your good papers now and get them at wholesale prices.

Window Shades in all the latest colors at

DOUGLASS',

Near P. O.

Are You Using NATURE'S COMPOUND?

By all means do so. It is undoubtedly one of the best remedies on the market to regulate the Liver, Stomach and Kidneys, Purifies the blood, an excellent tonic. Tones the system and is purely vegetable. Sold by Druggists.

Price $1. six for $5.

C. AND D. SUMMER

Goods are in demand now in order to get the best of old Sol. We provide everything needful in order to be cool and comfortable.

Hats and Furnishings for Men Boys and Children are our specialties and we only ask an inspection of our goods.

We know they are satisfactory.

Colbert & Dale.

+ SUITS+SUITS+SUITS +

All Wool Pants to order..	$ 3.00
All Wool Suits to order...	15.00
Duck Alpaca &c., suits...	8.50
Bycicle Suits to order...	9.00
Bloomers Knee pants.....	3.00
Mackintoshes to order....	5.50
Boys Suits to order.....	4.50

Dress Suits and Fine TROUSERINGS A Specialty.

Give us a Call. ++++

THE FISH Tailoring Co., 104 Diamond Street, North Side Court House, Butler, Pa.

PANTS+PANTS+PANTS+PANTS+PANTS+PANTS+PANTS+PANTS

+ SUITS+SUITS+SUITS +

The contrast between disease and health is as sharply marked as that between darkness and light. The sufferings of disease make enjoyment of life impossible and perfect health makes even a commonplace existence a bright and happy one.

The truest thing about disease is that most of it is needless. Nine-tenths of it can be subdued by very simple remedies. Even that most dreadful malady, consumption, can be cured in 98 cases out of a hundred, if it be treated in its early stages with Dr. Pierce's Golden Medical Discovery.

Consumption is a disease caused by impurity of the blood, and the first thing to be done in its treatment is to make the blood pure, rich and wholesome. That is half the battle. The other half is the impregnation of the blood with cleansing, healing, invigorating medicines. The "Golden Medical Discovery" does both. It first puts the whole digestive system into perfect order, rids it of all impurities and from the vantage ground so gained, reaches out to every fiber of the body and restores all to perfect vigor. It cures many diseases, simply because many diseases spring from a set of common causes. The same disorder may lead to different symptoms in different people. What might be only little indigestion in one person, may combine with a slight cold in another and result in consumption. A treatment that tones up the whole system is always the safest. A medicine that is good for the general health is pretty sure to cure ordinary diseases. Six cents in stamps with this notice, sent to World's Dispensary Medical Association, Buffalo, N. Y., will bring a large 160 page book. It contains photographs and letters from hundreds who have been cured by Dr. Pierce's Golden Medical Discovery.

PAINT cracks.—It often costs more to prepare a house for repainting that has been painted in the first place with cheap ready-mixed paints, than it would to have painted it twice with strictly pure white lead, ground in pure linseed oil.

Strictly Pure White Lead

forms a permanent base for repainting and never has to be burned or scraped off on account of scaling or cracking. It is always smooth and clean. To be sure of getting strictly pure white lead, purchase any of the following brands:

"Armstrong & McKelvy,"
"Beymer-Bauman,"
"Davis-Chambers,"
"Fahnestock."

FOR COLORS.—National Lead Co.'s Pure White Lead Tinting Colors, a one-pound can to a 25-pound keg of Lead and mix your own paints. Saves time and annoyance in matching shades, and insures the best paint that it is possible to put on wood.

Send us a postal card and get our book on paints and color-card, free; it will probably save you a good many dollars.

NATIONAL LEAD CO., New York.
Pittsburg Branch,
German National Bank Building, Pittsburg.

HUMPHREYS' VETERINARY SPECIFICS

For Horses, Cattle, Sheep, Dogs, Hogs, AND POULTRY.

500 Page Book on Treatment of Animals and Chart Sent Free.

CURES: Fevers, Congestions, Inflammation. A.A.—Spinal Meningitis, Milk Fever. B.B.—Strains, Lameness, Rheumatism. C.C.—Distemper, Nasal Discharges. D.D.—Bots or Grubs, Worms. E.E.—Coughs, Heaves, Pneumonia. F.F.—Colic or Gripes, Bellyache. G.G.—Miscarriage, Hemorrhages. H.H.—Urinary and Kidney Diseases. I.I.—Eruptive Diseases, Mange. J.K.—Diseases of Digestion, Paralysis.

Single Bottle (over 50 doses), - - .60
Stable Case, with Specifics, Manual, Veterinary Cure Oil and Medicator, $7.00
Jar Veterinary Cure Oil, - - 1.00

Sold by Druggists, or sent prepaid anywhere and in any quantity on receipt of price.
HUMPHREYS' MED. CO., 111 & 113 William St., New York.

HUMPHREYS' HOMEOPATHIC SPECIFIC No. 28

In use 30 years. The only successful remedy for Nervous Debility, Vital Weakness, and Prostration, from over-work or other causes. $1 per vial, or 5 vials and large vial powder, for $5. Sold by Druggists, or sent postpaid on receipt of price.
HUMPHREYS' MED. CO., 111 & 113 William St., New York.

MERCURIAL POISON

Is the result of the usual treatment of blood disorders. The system is filled with Mercury and Potash remedies—more to be dreaded than the disease—and in a short while is in a far worse condition than before. The most common result is

RHEUMATISM

for which S. S. S. is the most reliable cure. A few bottles will afford relief where all else has failed.

I suffered from a severe attack of Mercurial Rheumatism, my arms and legs being swollen to more than twice their natural size, causing the most excruciating pains. I spent hundreds of dollars without relief, but after taking a few bottles of S. S. S. I improved rapidly, and am now a well man, completely cured. I can heartily recommend your wonderful medicine to anyone afflicted with this painful disease.
W. F. DALEY, Brooklyn Elevated R. R.

S.S.S.

Our Treatise on Blood and Skin Diseases mailed free to any address.
SWIFT SPECIFIC CO., Atlanta, Ga.

"Mothers' Friend" Cures Rising Breast.

I have been a midwife for many years, and in each case where "MOTHERS' FRIEND" was used it accomplished wonders and shortened labor and lessened pain. It is the best remedy for RISING OF THE BREAST known, and worth the price for that alone.
Mrs. M. M. Brewster, Montgomery, Ala.

Sent by Express or mail, on receipt of price, $1.00 per bottle. Book "To Mothers" mailed free.

BRADFIELD REGULATOR CO., ATLANTA, GA.
SOLD BY ALL DRUGGISTS.

ABSOLUTELY PURE
THE OLD RELIABLE
SWEET CAPORAL CIGARETTE
Has stood the Test of Time
MORE SOLD THAN ALL OTHER BRANDS COMBINED

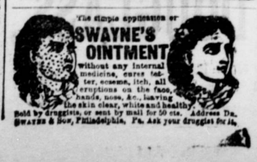

THE CITIZEN.

Insects and Flowers.

No side of natural history is more curious than the relation between insects and the flowering of plants. In the primitive and simpler plants that live in the sea the male cells are discharged into the water and row themselves along by the screwing motion of minute bristles until they reach and fertilize the egg cells of the female. In many land plants the male cells, discharged as clouds of golden pollen, are blown about by the wind; myriads perish, but a few reach their goal, and fertilizing the young egg cells, cause them to ripen into seed. In many cases, however, Nature has curbed so reckless a prodigality, and the colors and scents of flowers are fruit of her parsimony. It may be laid down as a universal truth to which the exceptions are only apparent, that plants bearing brightly colored or perfumed flowers require the aid of insects to fertilize them. The colors serve to attract the attention of insects; the scents, especially in flowers that blossom by night, serve the same purpose. The insects come for the store of honey, or for the pollen of the plants, and their return gift to the plants is that, flitting from blossom to blossom, they unconsciously carry the golden fertilizing grains from plant to plant.

For most flowering plants the visits of insects are a neccessity. Let one but grow some common plant, like geranium or mignonette, under glass and muslin, so that no stray insect may reach them; the flowers will be formed, the perfume will be as sweet as usual, but the blossom will fade without forming seeds. Many of our English flowers are capable of being fertilized only by one kind of insect. Thus, to choose a familiar instance, the common red clover is visited by the humble bee; the petals are fused together, forming a narrow tube surrounding the honey glands and the organs that form the pollen. The long proboscis of the humble bee is able to reach the deeply hidden stores; but the hive bee, whose tongue is shorter, though bidden to the feast by attractive color and smell, is perforce an inactive spectator. When clover was first grown in Australia it never seeded, and it was found that the tongues of the native bees were too short to reach the pollen. Still more often the gorgeous blossoms of the tropics remain sterile in England in the absence of the particular moth or fly to which they are adapted.

Sometimes, as Darwin showed in his fascinating volume on "The Fertilization of the orchids," the devices to secure that an insect shall not visit a flower without coming in contact with the pollen are extraordinarily complicated. An insect alights on a guady and sweet smelling blossom. An inviting landing place is ready in the form of a conveniently placed floral leaf; but the thing is a trick. No sooner is the platform touched than it gives way with a jerk, precipitating the hapless insect into a well of fluid. His wings are wetted, and he has to crawl out slowly. But pointed bristles prevent exit except by a narrow funnel, and, as he squeezes through that, his back becomes dusted with the sticky pollen. In most plants, however, the lures are simpler, and are adapted to many different kinds of insects. In spring, when the fields are bare, the blues and whites of the early flowers are sufficient to attract the notice of the few insects on the wing. During Summer, when the world is covered with green, more glaring contrasts come into play, and the bold masses of orange and gold, of crimson and pink, appear. It is curious, however, that scarlet, the most clamant of colors, is the rarest in Europe. In the tropics and in South America it is one of the most common, and it were worth inquiring if European insects be color blind to scarlet. At night, when crimson and blue, pink and orange, become invisible, pale yellows and luminous whites attract the night-flying insect by their phrosporescent radiance.

The scents of plants are almost more potent lures than their colors. At night they are naturally more varied and more potent. To drift in a backwater in a summer night, or to loiter in a wood, is to set one dreaming of the tropic isles. The scents of the day are shy and indistinct; only in the mass one notices them, as in passing through a bean field, or by a thicket of gorse. But at night each blossom that is not asleep sends out a clamorous and insistent odor, and at the same moment one notices a dozen distinct and striking perfumes. But, by day or by night, the scents are not all such as are pleasant to us. Some indeed are not even within our consciousness. Thus the flowers of the Virginia creeper are almost invisible; they have green corollas and are hidden under the foliage. To us they have no scent, yet bees come to them from great distances, and during their season they are always crowded with visitors. Some of the scents most dear to us are despised by many insects. Butterflies will pass honeysuckle itself, or, indeed, any flowers with a honeysuckle scent, unnoticed. At night, however, large hawk moths, by their attention to honeysuckle, show that they share our ideas of what is pleasant. Butterflies and bees, like ourselves, are unattracted by the carrion-like smell of many plants, but these latter are visited by many beetles and flies, to which the perfumes of the rose and the violet are unattractive.

—Feed the nerves on pure blood by taking Hood's Sarsaparilla. Get only Hood's.

Relief in Six Hours.

—Distressing Kidney and Bladder diseases relieved in six hours by the "New Great South American Kidney Cure." This new remedy is a great surprise on account of its exceeding promptness in relieving pain in the bladder, kidney, back and every part of the urinary passages in male or female. It relieves retention of water and pain in passing it almost immediately. If you want quick relief and cure this is your remedy. Sold by J. C. Redick druggist Butler Pa.

—Twenty-four carat gold is all gold; 22 carot gold has 22 parts of gold, 1 of silver and 1 of copper; 18 carat gold has 18 parts of pure gold and 3 parts each of silver are copper in its composition; 12 carat gold is half gold, the remainder being made up of 3¼ parts of silver and 3¼ parts copper.

—Many teachers and pupils in Pennsylvania are trying for the free Normal School course offered by the Edinboro Publishing Co., Edinboro Pa. Every school in Butler county should have an agent. You'd better write them.

—The ignoran [illegible] celebrat any argument.

—Harvest homes and county fairs will be ripe ere long.

Dr. Agnew's Cure for the Heart gives perfect relief in all cases of Organic or Sympathetic Heat Disease in 30 minutes, and speedily effects a cure. It is a peerless remedy for Palpitation, Shortness of Breath, Smothering Spells, Pain in Left Side and all symptoms of a Diseased Heart. One dose convinces. Sold by City Pharmacy.
stone.

—Lovers are said to be blind, but they often make a pair of spectacles out of themselves.

—English Spavin Liniment removes all hard, soft or calloused lumps and blemishes from horses, blood spavins, curbs, splints, sweeney, ringbone, stiffes, sprains all swollen throats, coughs, etc. Save $50 by use of one bottle. Warranted the most wonderful Blemish Cure ever known. Sold by J. C. Redick, druggist Butler Pa

—The milkman isn't the only early bird. The burglar beats him by two hours.

—Chautauqua is not a deep lake, the sounding at its deepest point being only 94 feet.

—A lady in these modern times can't "laugh in her sleeves." It would take too much breath.

—Erie has more first-class bicycle riders than any other city of its size in the United States.

—There is a fine of $15 for not destroying Canada thistles, and it is also the duty of the supervisors throughout the state to out and destroy the same where they may be found growing along the public highway.

—Although the recent rains have done a wonderful amount of good, they have not been copious enough to affect the springs and streams, which have been remarkably low.

—The newspaper man learns not to expect any thanks for the many pleasant things he may say about other people, but gain undying emnity if he mildly criticises even their most glaring faults.

—The days have arrived when house flies are hatching; when small boys' pants need patching; when fish are well worth the catching; when city husbands' are batching; when ball clubs great games are matching; and when most people are laboriously scratching.

—Rheumatism cured in a day—"Mystic cure" for rheumatism and neuralgia, radically cures in 1 to 3 days. Its action upon the system is remarkable and mysterious. It removes at once the cause and the disease immediately disappears. The first dose greatly benefits. 75 cts. Sold by J. C. Redick, druggist. Butler.

—A girl found a package of love letters that had been written to her mother by her father before they were married. The daughter saw that she could have a little sport, and read them to her mother, substituting her own name for that of her mother and a fine young man for that of her father. The mother jumped up and and down in her chair, shifted her feet, seemed terribly disgusted, and forbade her daughter having anything to do with a young man who would write such sickening and nonsencial stuff to a girl. When the young lady handed the letter to her mother to read, the house became so still that one could hear the grass growing in the back yard.

—The Pennsylvania Building at the Cotton State and International Exposition, Ga., will be one of the handsomest State buildings on the grounds. It will be of the best order of Roman architeature with a broad front portico, tall columns supporting the frieze. The building will be surmounted by a dome, immediately beneath which will be hung the famous Liberty Bell, to be sent to Atlanta during the period of the Exposition by the city of Philadelphia. The Pennsylvania Building will be located at one of the highest and most beautiful points on the grounds, and will command an extended view of the Exposition.

—Twelve States will hold State elections on November 5th, as follows: Iowa, Kansas, Kentucky, Maryland, Massachusetts, Mississippi, Nebraska, New York New Jersey, Ohio, Pennsylvania and Virginia, as well as Utah, which by that time will be ready for investiture with the garb of Statehood.

—It is the proper thing now to go on an outing. It used to be called a summer vacation, a fishing trip, or even a rest. Now the outer takes an outing, and he takes numerous other things with it. One of the surest things is a cold. He takes a tent or expensive quarters in a ramshackal hotel, and becomes prey to bad ventilation, blistering sun, mosquitoes, bugs and big bills. As most of these luxuries are novelties, of course he enjoys them, because they are a change from easy chairs, cool hammocks, shady porches, clean and airy rooms and iced beverages. What the outer really gets is fresh air, and if it is mixed liberally with malaria, he comes home with his liver clogged up, though he feels as if his lungs had been renovated. If the outer thinks he is having a good time, he is. Though his pleasures are those of imagination, they are just as real as if they were more substantial. After he returns and the tan is peeling off, the memory of his outing will remain, even under the more real, though less novel enjoyments of home.

—The recent edict of the Pope, calling on Catholics to withdraw from the order of Knights of Pythias, is not meeting with much of a response in those quarters where the Catholic members of the order are numerous. In some of the towns of Massachusetts over the half the Knights of Pythias are Catholics and have long been enjoying the benefit of the fraternity. In Milwaukee, Wis., there are 500 Catholic members of the order, and about 1,000 in the State; but very few have complied with the edict from Rome, and several openly declared they would not withdraw from the order.

—The State finances are taking on a brighter look. The State Treasurer finds that during his first seven months of the present fiscal year there was an increase of revenue over the same period of last year of $1,631,321.91, all owing to the improvement in the corporation business.

—There are 12,000 acres of watermelons now ripening in southwestern Georgia. As some of them are destined for this market the item is of local interest.

Why Not Try the New and Better Way

Of doing your shopping? Instead of coming to the store, make the store come to you. Yes, and the best and biggest store in the country at that: namely, Kaufmann Brothers, Pittsburg. Drop them a Postal and you will get their spring and summer Catalogue gratis, enabling you to order by mail anything you may wish, and saving as much money as city people do.

Comes out on top—the bald headed man

WEAR HAMMERSLOUGH BRO'S Famous New York, tailor-made CLOTHING

For sale by prominent dealers all over the State. None genuine without Hammerslough Bro's label. The swellest and best wearing clothes in this Country. Ask your clothier for them

CAN FIND THIS PAPER at the Advertising Bureau of REMINGTON BROS. Contract for advertising at lowest rates.

OLD STAND, 128 S. MAIN St.

BICKEL'S Shoe Stores BUTLER, PA.

Grand Slaughter In SHOES.

125 N. MAIN St. Branch Store,

In order to make July one of the busiest months of the year, I have inaugurated a grand slaughter in shoes. I have placed in my stores, large bargain counters; I have fitted them with the choicest footwear and have marked them away down; I have an extra large stock of seasonable goods, comprising many new and pretty styles in Shoes and Oxfords. These goods I bought in large quantities, before the material advance and am prepared to offer you higher grade footwear at lower Prices than have ever been offered in Butler County. All I ask is for you to call and examine these goods for yourselves, for the price we have marked on them is sure to catch the eye and make the sale. By looking at our superb stock of Tans and other varieties you can judge for yourselves. We know we can give you the best value to be had anywhere for your money.

LOWEST PRICES EVER QUOTED FOR FINE FootweaR.

Men's "A" Calf shoes, at $1.00 rea value $1.75
Men's Fine Vici Kid shoes, at 1.50 real value 2.25.
Men's Russett shoes razor toe, at 2.50 real value 3.50.
Men's Hand sewed cordovan shoes at 3.50 real value 5.00.
Men's Low cut shoes, at 90c real value $1.40.
Men's Calf slippers at 60c real value 90c.
Men's Heavy Box toe shoes "DRILLERS SHOE," at 1.50 real value 2.50.
Men's Every day shoes, at 90c real value 1.35.
Boys Working shoes, at 75c real value 1.25.
Boys fine Calf and Russett shoes at 125. real value 1.75.
Ladies' Dongola Patent tip shoes, 1.00 well worth 1.50.
Ladies' fine Tan and Dongola Bluchceretts at 1.40 well worth 2.00.
Ladies fine Dongola shoes hand turn 2.25 well worth 3.50.
Ladies fine Tan and Dongola Oxfords 65c well worth 1.00.
Ladies' Opera toe slippers, 50c well worth 75c.
Ladies' Dongola Instep strap slippers 75c well worth 1.00.
Ladies' fine black serge slippers, 25c well worth 50c.
Misses fine shoes ranging in price from 90c to 2.00
Misses Dongola Slippers at 75c.
Childrens' Oxfords reduced to 40c.

NOTE THE PRICES, MATCH THEM IF YOU CAN.

Do not miss this grand bargain sale for you may never have another opportunity to purchase goods at such remarkably low prices. The rush is great and delay may prove fatal to your hopes so call early while the selection is large.

JOHN BICKEL,
128 S Main Street,
BUTLER, PA.
Branch Store 125 N. Main St,

SPECIAL NOTICE.

That I will sell, until further notice, the following goods at the old prices, regardless of the advance of 20c per gallon tax by the government: A.A. pure rye, 2 years, $2.00 per gallon; Tippecanoe, 3 years, $2.25; Old Cabinet, 4 years, $2.50 per gallon; Bridgeport and Thompson's pure rye, 5 years, $3.50 per gallon; Finch Golden Wedding, Gibson's, Robinson Co. Bourbon, $4 50 per gallon; Hannisville, Dougherty, Monticello, 12 years, $5.50 per gallon California wines, dry and sweet, from 75c per gallon to $1.50; 12 distinct brands; my own importation. Sherry and Port wine, from $2.50 to $3.50 per gallon; also the finest Irish and Scotch whiskies at lowest wholesale rates. Call or send for special price lists at

A. ANDRIESSEN.
188 Federal street, Allegheny, Pa.

All orders by mail promptly attended. No extra charge for packing. Telephone 49.

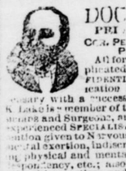

DOCTORS LAKE PRIVATE DISPENSARY.
Cor. Penn Ave. and Fourth St., PITTSBURGH, PA.
All forms of Delicate and Complicated Diseases requiring Confidential and Scientific Medication are treated at this Dispensary with a success merely attained. Dr. S. Lake is a member of the Royal College of Physicians and Surgeons, and is the oldest and most experienced SPECIALIST in the city. Special attention given to Nervous Debility from excessive sexual exertion, indiscretion of youth, etc., causing physical and mental decay, loss of energy, nocturnal emissions, Old Sores, Ringworm, Rheumatism, and all diseases of the Skin, Blood, Lungs, Urinary Organs, etc. Consultation free and strictly confidential. Office hours, 9 to 12; 1 to 8 P. M.; Sundays, 2 to 4 P. M. only. Call or address DR. S. LAKE, COR. PENN AVE. AND FIFTH ST., PITTSBURGH, PA.

What Strikes Others

Will strike you.—We are all streaked here and there with the same likes and dislikes. Thousands of all sorts of people pronounce Old Export Whiskey tip-top in every particular, and for all uses. Might be just what you'd like, no harm in mentioning it, anyway. It is 8 years old, that's certain. It is positively pure and free from fusel oil—that is a fact which the most expert chemist can't disprove.

Full Quarts, $1.00;
Six Quarts, $5.00.

Mail and Express orders shipped promptly, and we pay transportation charges on orders of $10.00 and over.

Jos. FLEMING & SON,
412 MARKET ST.,
PITTSBURG, PA.

Complete Price Lists of Wines and Liquors mailed free.

Rob't. Lewin,
WHOLESALE
WHISKEY MERCHANT
AND IMPORTER OF
FINE WINES AND LIQUORS,
136 Water St., (Opposite B. & O. Depot.) Pittsburg, Pa.
FINCH'S GOLDEN WEDDING,
FOR MEDICAL AND FAMILY USE.

$1.00 per Qt., or 6 Qts. for $5.00

Finch's Golden Wedding, Dougherty, Guckenheimer, Lorge Gibson, Bridgeport, Mt. Vernon, Overholt, etc. This is the only house not rectifying in the city, therefore our goods are warranted pure. Goods securely packed and boxed without extra charge. C. O. D. and mail orders receive prompt attention. Grandfather's choice 3 year old, $2.00 per gallon. Try us.

SPECULATN.

In Wall Street successfully carried on with the aid of our Daily Market Letter and pamphlets on speculation. MAILED FREE. Discretionary Accounts a Specialty. All information free. Bank references. WEINMAN & Co., Stock and Grain Brokers, 419 Broadway New York.

THE KEELEY CURE

Is the last resort for the drunkard and the victim of the morphine habit after all other means have failed. It goes directly to the roots of the trouble, eliminating the effects of the alcoholic or narcotic poison from the system, restores the stomach to a healthy condition, builds up the nervous system, restores the appetite, and brings sweet and refreshing sleep. These results have been achieved at the

PITTSBURG KEELEY INSTITUTE,
No. 426 Fifth Avenue,

in about 1,600 cases in the four years it has been in operation, the Keeley remedies never failing when the patient lives up to the rules and takes the treatment in good faith. Most of our graduates belong to the better class of business men, many of them from your own county, to whom we can refer. The fullest investigation is courted.

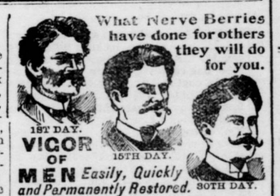

VIGOR OF MEN Easily, Quickly and Permanently Restored.

A positive cure for all Weaknesses, Nervousness, Debility, and all their train of evils resulting from early errors and later excesses; the result of overwork, sickness, worry, etc. Develops and gives tone and strength to the sexual organs. Stops unnatural losses or nightly emissions caused by youthful errors or excessive use of tobacco, opium and liquor, which lead to consumption and insanity. Their use shows immediate improvement. Insist upon having the genuine NERVE BERRIES, no other. Convenient to carry in vest pocket. Price, $1.00 per box, six boxes, one full treatment, $5.00. Guaranteed to cure any case. If not kept by your druggist we will send them by mail, upon receipt of price, in plain wrapper. Pamphlet free. Address mail orders to AMERICAN MEDICAL CO., CINCINNATI, O.

WHAT IRON WILL DO.

IRON IS NATURE'S OWN TONIC. Stimulates the appetite and produces refreshing sleep.
GIVES VITAL STRENGTH TO NURSING MOTHERS.
Checks wasting diseases, stops night sweats, cures incipient consumption.
Increases strength and flesh.
MAKES RED, RICH BLOOD, Promotes healthy lung tissue.
Will give the pale and puny the rosy cheeks of youth.
CURES ALL FEMALE COMPLAINTS.
Makes strong men and women of weaklings.

GILMORE'S IRON TONIC PILLS
Cure all Wasting Diseases and their sequences,
BRONCHITIS, CONSUMPTION, &c.

They are neither styptic nor caustic and have no coagulating effect on the contents of the stomach or its lining; consequently do not hurt the teeth or cause constipation or diarrhœa, as do the usual forms of Iron. 90 days treatment 50c, pamphlet free. If not kept by your druggist, address

GILMORE & CO., CINCINNATI, O.

New discovery. Will brace you up in a week. Sold with a WRITTEN GUARANTEE to Cure Nervous Debility, Loss of Sexual Power in either sex, nocturnal Emissions from any cause. If neglected, such troubles lead to consumption or insanity. $1.00 per box by mail, 6 boxes for $5.00. With every $5 order we give a written guarantee to cure or refund the money. Address PEAL MEDICINE CO., Cleveland, Ohio.

—For Sale by Chrystal Pharmacy.

We Employ Young Men to distribute our advertisements in part payment for a high grade Acme bicycle, which we send them on approval. No work done until the bicycle arrives and proves satisfactory.

Young Ladies employed on the same terms.

If boys or girls apply they must be well recommended. Write for particulars.

ACME CYCLE COMPANY, ELKHART, IND.

BUTLER LUMBER COMPANY

Shippers and dealers in

Building .·. Materials

Rough and dressed Lumber of all kinds, Doors and Windows, and Mouldings of all kinds

H. E. WICK, Manager

Office and Yards, East Cunningham and Monroe streets.

122 S. Main Street. { D. T. PAPE'S. } 122 S. Main Street.

THE LEADING MILLINERY HOUSE OF BUTLER COUNTY.

Come see our spring Millinery. EVEN IF YOU DON'T WANT TO BUY. Our display is far ahead of all previous years in Style and Beauty, and the prices are much lower. The largest stock, the choicest patterns, and the Newest Ideas ever brought to Butler.

Sailor Hats Only 10c. Mourning Goods a Specialty. Sailor Hats Only 10c.

THE BEST TEST

Of the qualities of a Rye Whiskey is its

Popularity.

Judged by this standard, Max Klein's Silver Age Rye Whiskey is far ahead of all others. It is popular with Physicians, Hospitals, Druggists, Professional men and lay men. Silver Age has been on the market for the past quarter of a century, and is to-day considered the finest Rye Whiskey in the country. Its use whether in the sick room, for the table or sideboard, has always been followed by expressions certifying to its excellence. For sale by Druggists and Dealers at the uniform price of $1.50 per full quart. All other brands of whiskies, Duquesne at $1.25 per quart, Bear Creek at $1.00 per quart, Guckenheimer, 4 year old at 75c per quart and Anchor at 50c per quart, are guaranteed to be pure and the best value for the money.

WINES.

Light bodied wines, just the thing for the table during the warm weather. We have them in all brands and qualities from $1.50 per gallon upwards.

Send all your orders direct to us, if your dealer does not handle our brands, and don't forget that we pay all charges for expressage and cost of packing on all orders of $5.00 and upwards. Send for complete catalogue mailed upon application to

MAX KLEIN,
Distiller and Importe ,
82 FEDERAL ST., Allegheny Pa.

Good Looks Count.

When you turn out for a drive you want your carriage to look as well as your neighbors. You'll have no fear on that score if you have a

Fredonia Buggy.

Fredonia Vehicles are the best on the market in every way. If you'll examine them at your dealers you'll agree with this statement.

Made by FREDONIA MFG. CO., Youngstown, Ohio.

The place to buy GAS COOKING STOVES AND BURNERS, GAS LAMIS IXTURES, HOSE, WATER FILTERS, BATH TUB ENAMEL etc, is at

W. H. O'Brien & Son's

107 East Jefferson Street.