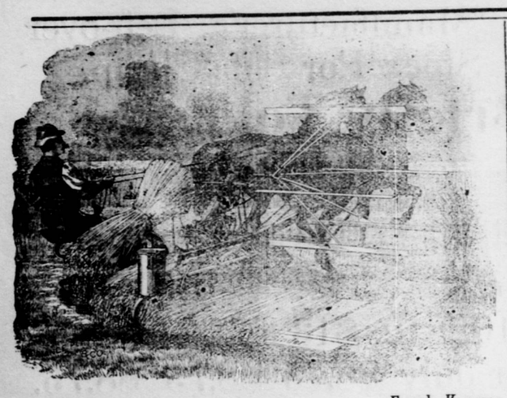

W. F. Hartzell. Frank Kemper.

The Adriance Binder

Is the lightest draft, the simplest constructed, the easiest operated, and the most durable of any binder on the market. It will not upset on the steepest hills, It will cut where all others fail. It will handle as long or as short grain as any other binder. It will do better work in tangled grain than any binder in use. This binder is sold on its merits. If it fails to do as above mentioned, we do not ask you to buy it. All machines and vehicles sold by us are guaranteed to be as represented. Machinery for all farm use, from the plow to the separator, can be got from us. Vehicles in various styles and prices. Harness for all kinds of use. Fly nets and Covers, Dusters, Robes, Blankets, Whips, &c. In short, anything belonging to a team outfit is kept by us. The best wagon on the market is sold by us. We guarantee it superior to anything sold in this county. Call and see us

HARTZELL & KEMPER, 315 S. Main St., Butler, Pa.

TAKE

And accept the greatest opportunity ever offered to buy your Footwear at old prices. You will thank us for calling your attention to the prices when you see the goods.

At $1.50, $2.00 and $3.00,
Ladies' Tan Kid Lace Shoes; Needle and Opera Toe, neatly trimed with Diamond Cut Tip, Popular shades of tan, width from A to E; sizes 2½ to 7.

At 75c, $1.00, $1.25 and $1.50,
Ladies Fine Button Shoes Patent Tip.

At 50c, 75c, $1.00 and $1.25,
Ladies Fine Oxfords in Tan and Black.

At $1.00, $1.25 and $1.50,
Ladies' White Kid Opera Slippers 1 strap Sandals and Canvas Oxfords.

At 85c, $1.00, $1.25 and $1.50,
Misses Fine Shes Tan and Black, Opera and Square toes, Best fitting and wearing Shoes ever offered for the money.

SHOES FOR THE COUNTRY,

CITY and VILLAGE; Shoes for all; We have them. It's a good shoe that fits Perfectly, Looks Handsome and wears well.

DO YOU WEAR SHOES?

Then buy from us and save money Any size and width you want here. A large assortment to choose from. Satisfaction guaranteed. Manufactures are asking 25 per cent advance on shoes. We shall make no advance while our present Stock lasts.

$30,000,00

Of Fine Footwear

To be sold at Old Prices.

At 90c, $1.00, $1.25 and $1.50,
Men's Fine Shoes, Congress and Bals, Tip or Plain Pointed or Full Toes.

At $1.40, $2.00, $2.50 and $3.00,
Men's Tan Shoes Razor, Needle and Chicago lasts, Best Shades; widths B to E.

At 75c $1.00 and $1.25.
Men's Working Shoes, strong and serviceable.

At 75c, $1.00, $1,25 and $1.50.
Boys and Youths Shoes in Tan and Black: all new shapes. These are beauties. All shades of Tan in Children's Lace and Button Shoes, Sizes 8 to 11, 85c to $1.00. Smaller sizes 50c, 75c and $1 00.

B. C, Huselton,

Leader in Low Prices and Reliable Goods.

102 N. Main Street, - — — Opposite Hotel Lowry

Mid-Summer Clearance SALE.

All Spring and Summer Goods at your own Price. The following are a few of the Bargains we are offering:

Ladies' Oxfords	at	50c	worth	.75
Ladies' Oxfords	at	75c	worth	$1.25
Misses Oxfords	at	65c	worth	1.00
Children's Oxfords	at	50c	worth	.75
Children's Shoes	at	50c	worth	.75
Ladies' Fine Pat. Tip shoes	at	90c	worth	1.25

Tan Goods Must Go

One-third off, and in many cases one-half off on all Russet and Tan colored goods. Must be seen to be appreciated. We have a large stock, but dont wait too long.

Men's Fine low cut shoes in Kangaroo, Cordovan and Vici Kid at $1.25 former price ..... $2. and $3.
Men's Fine Dress shoes in Black or Tan at $1.75; former price ..... $2·50.
Men's Heavy Shoes at 85c; former price $1.25
Boys' Fine Dress Shoes at $1.25; former price ..... $1.75.

Economy is the spending of ones money judiously. Economise by attending this sale.

A. Ruff & Son.,

114 South Main Street, Butler, Pa.

N. B.—We close at 6 P. M. every evening; Saturday's excepted, during July and August.

SUMMER MILLINERY,

AT

HALF PRICE

M. F. & M. MARKS.

113 to 117 S. Main St.

IN order to make room for rhe immense stock of fall and winter goods that we have bought, we will make up our summer and medium weight goods at prices much below their real value. Now is the time for you to get a suit, or pair of trousers for less than you can buy them elsewhere. We guarantee a perfect fit and satisfaction in each and every particular. This offer holds good until 1st of September.

101 South Main Street, Butler, Pa. **J. S. Young,** The TAILOR and Gents' Furnisher.

"WHERE DIRT GATHERS, WASTE RULES"
GREAT SAVING RESULTS FROM THE USE OF

SAPOLIO

It isn't much trouble for a really healthy man to be good humored. Jollity and exhuberant health are a proverbial combination. The hearty man who is always laughing doesn't have any trouble with his digestion, It has been said that laughing makes people healthy. The truth is that health makes people laugh.

There isn't any other thing so essential to health as regularity in the action of the bowels. Most all sickness starts with some derangement of the digestive functions. Good digestion means good, pure blood, and that means strength. Once let the bowels become clogged with refuse matter, and the whole system is deranged. Impure, poisonous matter gets into the blood and plants the seeds for all sorts of sickness.

Whenever there is a stoppage of the intestinal action, help should be given immediately. Usually a mild, gentle laxative is all that is necessary. A violent, wrenching, griping cathartic is never needed. Dr. Pierce's Pleasant Pellets are the most pleasant and successful remedy for occasional or chronic constipation, or costiveness. They are tiny, sugar-coated anti-bilious granules that even the smallest child can easily take. They act in perfect accord with nature and produce no griping or other disagreeable feeling. They should be taken at the first indication of digestive trouble. They stop sour stomach, belching, "heart-burn," flatulence and sick headache. They *cure* constipation permanently. You can stop taking them after the bowels are thoroughly regulated. Their help *lasts*. You do not become a slave to their use as with other pills.

PAINT cracks.—It often costs more to prepare a house for repainting that has been painted in the first place with cheap ready-mixed paints, than it would to have painted it twice with strictly pure white lead, ground in pure linseed oil.

Strictly Pure White Lead

forms a permanent base for repainting and never has to be burned or scraped off on account of scaling or cracking. It is always smooth and clean. To be sure of getting strictly pure white lead, purchase any of the following brands:

"Armstrong & McKelvy,"
"Beymer-Bauman,"
"Davis-Chambers,"
"Fahnestock."

FOR COLORS.—National Lead Co's Pure White Lead Tinting Colors, a one-pound can to a 25-pound keg of Lead and mix your own paints. Saves time and annoyance in matching shades, and insures the best paint that it is possible to put on wood.

Send us a postal card and get our book on paints and color-card, free; it will probably save you a good many dollars.

NATIONAL LEAD CO., New York.
Pittsburg Branch,
German National Bank Building, Pittsburg.

HUMPHREYS'

Dr. Humphreys' Specifics are scientifically and carefully prepared Remedies, used for years in private practice and for over thirty years by the people with entire success. Every single Specific a special cure for the disease named.

No. SPECIFIC FOR	PRICES.
1—Fevers, Congestions, Inflammations	.25
2—Worms, Worm Fever, Worm Colic	.25
3—Teething; Colic, Crying, Wakefulness	.25
4—Diarrhea, of Children or Adults	.25
7—Coughs, Colds, Bronchitis	.25
8—Neuralgia, Toothache, Faceache	.25
9—Headaches, Sick Headache, Vertigo	.25
10—Dyspepsia, Biliousness, Constipation	.25
11—Suppressed or Painful Periods	.25
12—Whites, Too Profuse Periods	.25
13—Croup, Laryngitis, Hoarseness	.25
14—Salt Rheum, Erysipelas, Eruptions	.25
15—Rheumatism, Rheumatic Pains	.25
16—Malaria, Chills, Fever and Ague	.25
19—Catarrh, Influenza, Cold in the Head	.25
20—Whooping Cough	.25
27—Kidney Diseases	.25
28—Nervous Debility	1.00
30—Urinary Weakness	.25
31—Sore Throat, Quinsy, Ulcerated Throat	.25

"77" DR. HUMPHREYS' SPECIFIC FOR GRIP, 25c.

Put up in small bottles of pleasant pellets, just fit your vest pocket.

Sold by Druggists, or sent prepaid on receipt of price. Dr. Humphreys' Manual (Enlarged & Revised), Mailed Free. Humphreys' Med. Co., 111 & 113 William St., New York.

SPECIFICS.

S.S.S. Heals Running Sores. Cures the Serpent's Sting.

CONTAGIOUS BLOOD POISON In all its stages completely eradicated by S. S. S. Obstinate sores and ulcers yield to its healing powers. It removes the poison and builds up the system. A valuable treatise on the disease and its treatment mailed free.

SWIFT SPECIFIC CO., Atlanta, Ga.

Thousands of Women

SUFFER UNTOLD MISERIES.

BRADFIELD'S FEMALE REGULATOR,

ACTS AS A SPECIFIC

By Arousing to Healthy Action all her Organs.

It causes health to bloom, and joy to reign throughout the frame.

... It Never Fails to Regulate ...

"My wife has been under treatment of leading physicians three years, without benefit. After using three bottles of BRADFIELD'S FEMALE REGULATOR she can do her own cooking, milking and washing."
N. S. BRYAN, Henderson, Ala.

BRADFIELD REGULATOR CO., Atlanta, Ga.
Sold by druggists at $1.00 per bottle.

ABSOLUTELY PURE
THE OLD RELIABLE
SWEET CAPORAL CIGARETTE
Has stood the Test of Time
MORE SOLD THAN ALL OTHER BRANDS COMBINED

The dispute application of SWAYNE'S OINTMENT without any internal medicine, cures tetter, eczema, itch, all eruptions on the face, hands, nose, &c., leaving the skin clear, white and healthy. Sold by druggists, or sent by mail for 50 cts. Address Dr. Swayne & Son, Philadelphia, Pa. Ask your druggist for it.

THE CITIZEN.

Mysterious Disappearances.

A recent article by Dr. Osborne in the Medico-Legal Journal on "People who Drop Out of Sight" appears, says the Lancet, to afford food for thought, not only to the student, but even to the proverbial "man in the street." "The first case mentioned is that of a man, thrifty and industrious, prosperous in his business and exemplary in his family relations, who left his house one Sunday afternoon to have a short walk, being reminded by his wife as he went out not to be late for dinner, which was to be ready in a few minutes. He did not return, no trace of him could be found, and no reason for his disappearance was discovered when his affairs came to be wound up, as they had to be in the course of time. Two years later, in a shop in one of the Southern States of America, a man who had been known as an industrious, although taciturn, workman suddenly seemed to wake up and asked where he was and how he had got there. Gradually things came back to him; he remembered leaving his house in the North on a Sunday afternoon two years before, but everything that happened subsequently was as if it had not been. Nothing of his wanderings could be discovered further than that some months before he had appeared in the town in which he came to himself and had asked for and obtained work, which he had performed diligently and efficiently. He was restored to his family, and at the time the article was written had resumed his former life. Another and even more striking case is related—that of a lawyer, a well-known public man and politician, of more than usual ability and in a prominent social and professional position. One day, while in the midst of some intricate and important legal work, he stepped outside for a few minutes. He also disappeared. The most vigorous and thorough search failed to discover him, dead or alive. Streams and reservoirs were dragged, woods were searched and every means at the disposal of wealth and influence were used to discover his whereabouts. He was known to be abstemious in his habits and happy in his home, and a searching examination of his business affairs failed to reveal the slightest irregularity in them. Several months passed, when at length word came through government channels that the missing man was in Australia and was applying for means of establishing his identity and procuring his transportation home. He was successful in satisfying his friends of his identity, money was transmitted to pay for his passage and in due time he arrived. After a short period of rest he resumed his professional work and has since continued to be just as he was before his sudden and quite unaccountable disappearance. It is an interesting question, How are such cases to be accounted for? The suddenness of the disappearance, the absence of motive and the utter inability of the patients to give even the slightest account of their experiences during the time which elapses between their disappearance and their coming to themselves, all give a certain weird character to these aberrations. Are they of the nature of post-epileptic phenomena? Are they lapses into an alter ego, and if another such lapse occurred would the patient take up the thread of this second existence where he had dropped it to resume his, what we may call, ordinary identity? These are interesting questions. Unfortunately, they are unanswerable. All that we can say is that these disappearances partake of the character of post-epileptic phenomena, and that in some patients who have suffered from lapses similar to, if not so severe as, those just described a more or less definite history of true fits of epilepsy has been obtainable. And another thing is also significant, viz., the very close resemblance that these attacks bear in their character, if not in their duration or severity, to somnambulism, while the relation which this bears to epilepsy, if not very definite, is certainly close. Yet whatever theory is put forward to explain such phenomena as those just referred to, they remain striking and mysterious, interesting in their psychological aspect, but in their concrete from full of practical and medicolegal difficulties."

—Within the last two or three years the French engineers have undertaken the sowing of railroad embankments with poppy seed, as, when once established, that prolific plant covers the soil with a network of roots that prevents it from wasting away during heavy rains, or upheaval when frost is coming out of the ground in the spring.

Relief in Six Hours.

—Distressing Kidney and Bladder diseases relieved in six hours by the "New Great South American Kidney Cure." This new remedy is a great surprise on account of its exceeding promptness in relieving pain in the bladder, kidney, back and every part of the urinary passages in male or female. It relieves retention of water and pain in passing it almost immediately. If you want quick relief and cure this is your remedy. Sold by J. C. Redick druggist Butler Pa.

—Jerry—Gracious, Jessie, you'll fall off that stepladder and break your neck; why don't you let Bridget hang the curtains?

Jessie—Because if I hurt myself you will foot the bills, but if she gets hurt I will have to pay the expenses out of the house money.

—Rheumatism cured in a day—"Mystic cure" for rheumatism and neuralgia, radically cures in 1 to 3 days. Its action upon the system is remarkable and mysterious. It removes at once the cause and the disease immediately disappears. The first dose greatly benefits. 75 cts. Sold by J. C. Redick, druggist. Butler.

—With the hot weather as usual there has been a renewed outbreak of suicides in many cities. Just what connection there is between weather and suicide is hard to tell, but just so soon as hot weather comes just so soon the newspapers begin to tell the tale of self-slaughter.

—Many teachers and pupils in Pennsylvania are trying for the free Normal School course offered by the Edinboro Publishing Co., Edinboro Pa. Every school in Butler county should have an agent. You'd better write them.

—Long as she has resided in England the Princess of Wales has never mastered the English accent. "Channel." for instance she pronounces "shannel," and there are many other little difficulties of speech which betray that she is a foreigner bred and born.

Dr. Agnew's Cure for the Heart gives perfect relief in all cases of Organic or Sympathetic Heat Disease in 30 minutes, and speedily effects a cure. It is a peerless remedy for Palpitation, Shortness of Breath, Smothering Spells, Pain in Left Side and all symptoms of a Diseased Heart. One dose convinces. Sold by City Pharmacy.

—The Supreme Court of Pennsylvania decides that a bicycle is a two-wheeled carriage, but does not say to which of the two classes described by the law it belongs, whether to that of "burden" or of "pleasure."

—English Spavin Liniment removes all hard, soft or calloused lumps and blemishes from horses, blood spavins, curbs, splints, sweeney, ringbone, stifles, sprains all swollen throats, coughs, etc. Save $50 by use of one bottle. Warranted the most wonderful Blemish Cure ever known. Sold by J. C. Redick, druggist Butler Pa

—The amount of sleep which a man requires is not entirely a matter of habit, as some people try to make out. The constitution has a great deal to do with it. Some of the most healthy men in the world are the longest sleepersr

Amusing Story About a Lawrence County Amishman.

Dr. Mealy, of New Wilmington, tells an amusing story of Amish life. Very little has been told of the manner and customs of this interesting sect of people who live in the nothern part of Lawrence county. New Castle people see nearly every day their yellow topped and black topped vehicles on the streets of the city but few have thought that between the men and women under the yellow tops and those beneath the black tops there is a wider difference than there exists between the Protestant and Roman Catholic faiths. Those who ride beneath the yellow tops are the stricter Amish. They wear no buttons, their clothes are held together with hooks and eyes. They have no church building but the services of their sect are held at the various houses of the members. The "black tops" wear buttons and suspenders and have a little church building near Wilmington.

A young man of the "yellow top" sect called on Dr. Mealy several months ago and asked the Dr. to perscribe for a stomach trouble. "Don't you think, Doctor," insinuated the young Amishman, "that suspenders would help ease the pain. The belt mightn't cause some of the pain might it? His sect keep their trousers up with a hook and eye belt. The doctor did not know what the young man wanted exactly. He did not discover any symptoms of stomach trouble; the young man seemed in fact to be as healthy as nature could wish. Nevertheless the doctor prescribed some harmless drug, and advised the fellow to get a pair of suspenders. Now it it turns out that the member of the "yellow top" sect was in love with a young woman belonging to the "black tops."

—While on your vacation take Hood's Sarasaparilla. It will help build up your strength.

—Properly trained, man can jump higher than any other known animal. He has even been known to jump a mountain resort board bill.

—It seems funny that a boy can go to Sunday-school alone, but it usually takes a father and mother, a grandmother and a couple of aunts, to take him to a circus.

—Managing editor?"

"I am."

"I presume, then, that on you rests the responsibility for referring to my daughter Pattie as 'Fattie.'

—Bismark declares that he is a natural barometer, and the slightest impending change of weather suggests to him the need of stimulants, There are lots of fellows, Bis., just as bar-room-metrical as yourself.

—At Massillon, O. a spider crawled into the car of the young daughter of Valentine wolf and bit her. It was promptly removed, and the child became insane. The next day she died.

—Arriving Missionary—May I ask what course you intend to take with me?

Savage King—The regular one. You'll follow the fish.

—There are twenty-two Chinese women of full blood in New York, and sixteen who are half-breeds. There are nearly 100 Chinese babies, about two-thirds of whom have American mothers.

—Charles Dexheimer, a wealthy and eccentric man of Long Island, provided in his will that his daughter Laura, "she of the short foot," should have $500 more than any other heir "because it cost her more for shoes."

—Political—How is politics down your way, Major?

"Wal, some of the voters is committed for a free silver, some fer the gold standard, and a right good smatterin' is committed for hawg stealing' an' the like."

Why Not Try the New and Better Way

Of doing your shopping? Instead of coming to the store, make the store come to you. Yes, and the best and biggest store in the country at that: namely, Kaufmann Brothers, Pittsburg. Drop them a Postal and you will get their spring and summer Catalogue gratis, enabling you to order by mail anything you may wish, and saving as much money as city people do.

Comes out on top—the bald headed man

Cold treatment—buying ice cream for your best girl.

No, Maude, dear, buttermilk is not the lacteal fluid of the goat.

Muggins—Did you go to church yesterday? Buggins—No, I took a nap at home.

How is it that none of those bicycle chairs for babies are fastened to the women's wheels?

Blobbs—Hehpeck's wife is Irish, isn't she? Slobbs—I don't know, but she evidently believes in home rule.

DeTanque—What's the difference between a fad and a reality? Old Soak—(promptly), Hanger is a fad; thirst is a reality.

Don't throw rice after a bride and groom. Keep it for a year or so and give it to them in a paper bag. They may appreciate it more.

The Philosopher paraphrases a Biblical quotation as follows: "It is easier for a camel to crawl through the eye of a needle than for a girl who wears the modern sleeves to squeeze through the gates of heaven."

WHAT

IRON

WILL DO.

IRON

IS NATURE'S OWN TONIC.
Stimulates the appetite and produces refreshing sleep.
GIVES VITAL STRENGTH TO NURSING MOTHERS.
Checks wasting diseases, stops night sweats, cures incipient consumption.
Increases strength and flesh.
MAKES RED, RICH BLOOD,
Promotes healthy lung tissue.
Will give the pale and puny the rosy cheeks of youth.
CURES ALL FEMALE COMPLAINTS.
Makes strong men and women of weaklings.

GILMORE'S IRON TONIC PILLS

Cure all Wasting Diseases and their sequences,

BRONCHITIS, CONSUMPTION, &c.

They are neither styptic nor caustic, and have no constipating effect on the contents of the stomach or its lining; consequently do not hurt the teeth or cause constipation or diarrhea, as do the usual forms of Iron. 10 days' treatment 50c, pamphlet free. If not kept by your druggist, address

GILMORE & CO.,
CINCINNATI, O.

Chichester's English Diamond Brand.

PENNYROYAL PILLS

Original and Only Genuine. Safe, always reliable. LADIES ask Druggist for Chichester's English Diamond Brand in Red and Gold metallic boxes, sealed with blue ribbon. Take no other. Refuse dangerous substitutions and imitations. At Druggists, or send 4c. in stamps for particulars, testimonials and "Relief for Ladies," in letter, by return Mail. 10,000 Testimonials. Name Paper. Chichester Chemical Co., Madison Square, Philada., Pa. Sold by all Local Druggists.

L. S. McJUNKIN

Insurance and Real Estate Agent,

17 EAST JEFFERSON ST.

BUTLER, - PA.

CAMPBELL & TEMPLETON

The Home Furnishers.

Parlor Suits
Bedroom Suits
Side Boards
Hall Racks
Book Cases

Carpets
Rugs
Lace Curtains
Portiers
Silk Curtains
Curtain Poles

Baby Carriages.

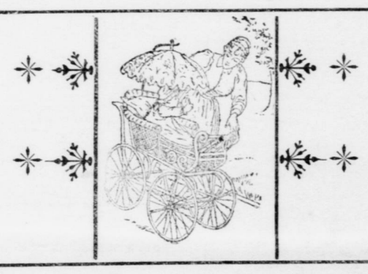

Decorated China Dinner Sets,
Decorated Porcelain Dinner Sets,
Decorated Toilet Sets.

Stoves, Ranges and Tinware.

Refrigerators.

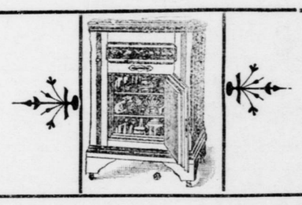

We Furnish Your Home Complete.

Ely's Cream Balm THE CURE FOR CATARRH HAY-FEVER AND COLD IN HEAD

Ely's Cream Balm is not a liquid, snuff or powder. Applied into the nostrils it is quickly absorbed. It cleanses the head, allays inflammation, heals the sores. Sold by druggists or sent by mail on receipt of price.

50c ELY BROTHERS, 56 Warren Street NEW YORK. 50c

SPECIAL NOTICE.

That I will sell, until further notice, the following goods at the old prices, regardless of the advance of 20c per gallon tax by the government: A.A. pure rye, 2 years, $2.00 per gallon; Tippecanoe, 3 years, $2.25; Old Cabinet, 4 years, $2.50 per gallon; Bridgeport and Thompson's pure rye, 5 years, $3.50 per gallon; Finch Golden Wedding, Gibson's, Robinsen Co. Bourbon, $4.50 per gallon; Hannisville, Dougherty, Monticello, 12 years, $5.50 per gallon California wines, dry and sweet, from 75c per gallon to $1.50; 12 distinct brands; my own importation. Sherry and Port wine, from $2.50 to $3.50 per gallon; also the finest Irish and Scotch whiskies at lowest wholesale rates. Call or send for special price lists at

A. ANDRIESSEN.
188 Federal street, Allegheny, Pa.

All orders by mail promptly attended. No extra charge for packing. Telephone 49.

THE KEELEY CURE

Is the last resort for the drunkard and the victim of the morphine habit after all other means have failed. It goes directly to the roots of the trouble, eliminating the effects of the alcoholic or narcotic poison from the system, restores the stomach to a healthy condition, builds up the nervous system, restores the appetite, and brings sweet and refreshing sleep. These results have been achieved at the

PITTBURG KEELEY INSTITUTE,
No. 4246 Fifth Avenue,

in about 1,000 cases in the four years it has been in operation, the Keeley remedies never failing when the patient lives up to the rules and takes the treatment in good faith. Most of our graduates belong to the better class of business men, many of them from your own county, to whom we can refer. The fullest investigation is courted.

DOCTORS LAKE
PRIVATE DISPENSARY.
Cor. Penn. Ave. and Fourth St.
PITTSBURGH, PA.

All forms of Delicate and Complicated Diseases requiring CONFIDENTIAL and SCIENTIFIC Medication are treated at this Dispensary with a success rarely attained. Dr. S. K. Lake is a member of the Royal College of Physicians and Surgeons, and is the oldest and most experienced SPECIALIST in the city. Special attention given to Nervous Debility from excessive mental exertion, Indiscretion of youth, etc., causing physical and mental decay, lack of energy, loss of memory, etc.; also Cancers, Old Sores, Fits, Piles, Rheumatism, and all diseases of the Skin, Blood, Lungs, Urinary Organs, etc. Consultation free and strictly confidential. Office hours, 9 to 11 A. M.; 7 to 8 P. M.; Sundays, 2 to 4 P. M. only. Call at office or address DRS. LAKE, CORNER PENN AVE. AND FOURTH ST., PITTSBURGH, PA.

A White Crow

Is very rare, so is a perfectly Pure Whiskey. How are you to know when it is really safe and pure? Taste does not always reveal the fact. The best way is to buy a brand that has reached its popularity solely by public approval. Our Old Export Whiskey has been thoroughly tried in the crucible of public judgment, and has come out bearing all the praises that usually fall to a meritorious article. It is absolutely pure, eight years old, smooth, and just right for medicinal, family or social use.

Full Quarts, $1.00;
Six Quarts, $5.00.

Mail and express orders shipped promptly, and we pay express charges on all orders of $10.00 and over.

JOS. FLEMING & SON,
412 MARKET STREET,
PITTSBURG, PA.

Complete Price Lists of Wines and Liquors mailed free.

YOU CAN FIND THIS PAPER at all the Pittsburg at the Advertising Bureau of our Authorized Agents, REMINGTON BROS. who will contract for advertising at lowest rates.

Robt. Lewin,

WHOLESALE
WHISKEY MERCHANT
AND IMPORTER OF
FINE WINES AND LIQUORS,
136 Water St., (Opposite B. & O. Depot.) Pittsburg, Pa.

FINCH'S GOLDEN WEDDING,
FOR MEDICAL AND FAMILY USE.

$1.00 per Qt., or 6 Qts. for $5.00

Finch's Golden Wedding, Dougherty, Guckenheimer, Lorge Gibson, Bridgeport, Mt. Vernon, Overholt, etc. This is the only house not rectifying in the city, therefore our goods are warranted pure. Goods securely packed and boxed without extra charge. C. O. D and mail orders receive prompt attention. Grandfather's choice 3 year old, $2.00 per gallon. Try us.

Sex-ine Pills TRADE MARK

RESTORE LOST VIGOR

Before and After Using.

Now discovery. Will brace you up in a week. Sold with a WRITTEN GUARANTEE to Cure Nervous Debility, Loss of Sexual Power in either sex, Involuntary Emissions from any cause. If neglected, such troubles lead to consumption or insanity. $1.00 per box by mail, 6 boxes for $5.00. With every $5 order we give a written guarantee to cure or refund the money. Address PEAL MEDICINE CO., Cleveland, Ohio.

—For Sale by Chrystal Pharmacy.

AFTER ALL OTHERS FAIL
Consult the Old Reliable

DR. LOBB

329 N. FIFTEENTH ST., PHILA., PA.

Thirty years continuous practice in the cure of all diseases of man and women. No matter from what cause or how long standing, I will guarantee a cure. 192-Page Cloth-Bound Book (sealed) and mailed FREE.

Every Woman

Sometimes needs a reliable monthly regulating medicine.

Dr. PEAL'S
PENNYROYAL PILLS,

Are prompt, safe and certain in result. The genuine (Dr. Peal's) never disappoint. Sent anywhere, $1.00. Peal Medicine Co., Cleveland, O.

—For Sale by Crystal Pharmacy.

VITALIS

PRODUCES THE ABOVE RESULTS. It acts powerfully and quickly. Cures when all others fail. Young men will regain their lost manhood and old men will recover their youthful vigor by using VITALIS. It quickly and surely removes Nervousness, Impotency, Nightly Emissions, Wasting diseases and all effects of Self Abuse or excess and indiscretion. Restores lost Vitality, Power and Failing Memory. Wards off Insanity and Consumption. Insist on having VITALIS, no other. Can be carried in vest pocket. By mail $1.00 per package or six for $5.00 with a guarantee to CURE OR REFUND THE MONEY. Circular free. Address CALUMET MEDICINE CO., Chicago, Ill.

For Sale at CITY PHARMACY

---

122 S. Main Street. **D. T. PAPE'S.** 122 S. Main Street.

THE LEADING MILLINERY HOUSE OF BUTLER COUNTY.

Come see our spring Millinery. EVEN IF YOU DON'T WANT TO BUY. Our display is far ahead of all previous years in Style and Beauty, and the prices are much lower. The largest stock, the choicest patterns, and the Newest Ideas ever brought to Butler.

Sailor Hats Only 10c. **Mourning Goods a Specialty.** Sailor Hats Only 10c

---

THE BEST TEST

Of the qualities of a Rye Whiskey is its

Popularity.

Judged by this standard, Max Klein's Silver Age Rye Whiskey is far ahead of all others. It is popular with Physicians, Hospitals, Druggists, Professional men and lay men. Silver Age has been on the market for the past quarter of a century, and is to-day considered the finest Rye Whiskey in the country. Its use whether in the sick room, for the table or sideboard, has always-been followed by expressions certifying to its excellence. For sale by Druggists and Dealers at the uniform price of $1.50 per full quart. All other brands of whiskies, Duquesne at $1,25 per quart, Bear Creek at $1.00 per quart, Guckenheimer, 4 year old at 75c per quart and Anchor at 50c per quart, are guaranteed to be pure and the best value for the money.

WINES.

Light bodied wines, just the thing for the table during the warm weather. We have them in all brands and qualities from $1.50 per gallon upwards.

Send all your orders direct to us, if your dealer does not handle our brands, and don't forget that we pay all charges for expressage and cost of packing on all orders of $5.00 and upwards. Send for complete catalogue mailed upon application to

MAX KLEIN,

Distiller and Importer,

82 FEDERAL ST., Allegheny Pa.

Buy a Buggy

that's reliable when you do buy one.

Fredonia Buggies

have everything in their favor—beauty, stability, ease. You can find this out by looking at 'em. Your dealer sells them.

Made by FREDONIA MFG. CO., Youngstown, O.

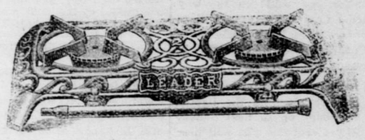

The place to buy
GAS COOKING STOVES AND BURNERS. GAS LAMPS FIXTURES, HOSE, WATER FILTERS, BATH TUB ENAMEL etc, is at

W. H. O'Brien & Son's

107 East Jefferson Street.

GREAT VALUE FOR LITTLE MONEY. — WEEKLY NEWS OF THE WORLD FOR A TRIFLE.

The

New York Weekly Tribune,

a twenty-page journal, is the leading Republican family paper of the United States. It is a NATIONAL FAMILY PAPER, and gives all the general news of the United States. It gives the events of foreign lands in a nutshell. Its AGRICULTURAL department has no superior in the country. Its MARKET REPORTS are recognized authority. Separate departments for THE FARMY CIRCLE OUR YOUNG FOLKS and SCIENCE AND MECHANICS. Its HOME AND SOCIETY columns command the admiration of wives and daughters. Its general political news, editorials and discussions are comprehensive, brilliant and exhaustive.

A SPECIAL CONTRACT enables us to offer this splendid journal and "THE CITIZEN" for

ONE YEAR FOR ONLY

$1 50

CASH IN ADVANCE.

(The regular subscription for the two papers is $2 50.)
SUBSCRIPTIONS MAY BEGIN AT ANY TIME.

Address all orders to — — — "THE CITIZEN

Write your name and address on a postal card, send it to Geo. W. Best Room 2, Tribune Building, New York City, and sample copy of The NEW YORK WEEKLY TRIBUNE wil be mailed to you

---

W. L. DOUGLAS $3 SHOE IS THE BEST. FIT FOR A KING.

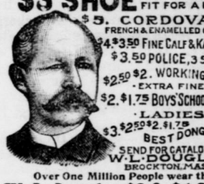

$5. CORDOVAN, FRENCH & ENAMELLED CALF.
$4. $3.50 FINE CALF & KANGAROO.
$3.50 POLICE, 3 SOLES.
$2.50 $2. WORKINGMEN'S.
EXTRA FINE
$2. $1.75 BOYS' SCHOOL SHOES.
LADIES
$3 $2.50 $2 $1.75
BEST DONGOLA.
SEND FOR CATALOGUE
W. L. DOUGLAS, BROCKTON, MASS.

Over One Million People wear the W. L. Douglas $3 & $4 Shoes

All our shoes are equally satisfactory They give the best value for the money. They equal custom shoes in style and fit. Their wearing qualities are unsurpassed. The prices are uniform,—stamped on sole. From $1 to $3 saved over other makes. If your dealer cannot supply you we can. Sold by

ALEXANDER & DOUTT, WHITESTOWN.

HOUSEHOLD ENAMEL,

SUPERSEDES PAINT AND VARNISH.

Can be applied to any smooth surface, on furniture, wood, glass, any kind of metal including kitchen utensils.

Makes old articles look new and is much used on bicycles, carriages, stoves, etc.

Requires only one coat, is applied cold with brush and dries absolutely hard and glossy in 2 hours—will not crack, chip, blister or rub off.

Sample bottles sent on receipt of price. 2 ounces 15c, 4 ounces 25c, 8 ounces 40c

West Deer Park Printing Ink Co.,

4 NEW READE, ST. NEW YORK

AGENTS WANTED.

SPEEDY and LASTING RESULTS.

FAT PEOPLE

You can get thin. — No inconvenience. Simple, sure. ABSOLUTELY FREE from any injurious substance. LARGE ABDOMENS REDUCED. — You can stay thin.

We GUARANTEE a CURE or refund your money. Price $2.00 per bottle. Send 4c. for treatise. TREMONT MEDICAL CO., Boston, Mass.