TAKE

And accept the greatest opportunity ever offered to buy your Footwear at old prices. You will thank us for calling your attention to the prices when you see the goods.

At $1.50, $2.00 and $3.00,
Ladies' Tan Kid Lace Shoes; Needle and Opera Toe, neatly trimed with Diamond Cut Tip, Popular shades of tan, width from A to E; sizes 2½ to 7.

At 75c, $1.00, $1.25 and $1.50,
Ladies Fine Button Shoes Patent Tip.

At 50c, 75c, $1.00 and $1.25,
Ladies Fine Oxfords in Tan and Black.

At $1.00, $1.25 and $1.50,
Ladies' White Kid Opera Slippers 1 strap Sandals and Canvas Oxfords

At 85c, $1.00, $1.25 and $1.50,
Misses Fine Shes Tan and Black, Opera and Square toes, Best fitting and wearing Shoes ever offered for the money.

SHOES FOR THE COUNTRY,

CITY and VILLAGE; Shoes for all; We have them. It's a good shoe that fits Perfectly, Looks Handsome and wears well.

DO YOU WEAR SHOES?

Then buy from us and save money Any size and width you want here. A large assortment to choose from. Satisfaction guaranteed. Manufactures are asking 25 per cent advance on shoes. We shall make no advance while our present Stock lasts.

$30,000,00
Of Fine Footwear
To be sold at Old Prices.

At 90c, $1.00, $1.25 and $1.50,
Men's Fine Shoes, Congress and Bals, Tip or Plain Pointed or Full Toes.

At $1.40, $2.00, $2.50 and $3.00,
Men's Tan Shoes Razor, Needle and Chicago lasts, Best Shades; widths B to E.

At 75c $1.00 and $1.25.
Men's Working Shoes, strong and serviceable.

At 75c, $1.00, $1,25 and $1.50.
Boys and Youths Shoes in Tan and Black; all new shapes. These are beauties. All shades of Tan in Children's Lace and Button Shoes, Sizes 8 to 11, 85c to $1.00. Smaller sizes 50c, 75c and $1 00.

B. C, Huselton,
Leader in Low Prices and Reliable Goods.
102 N. Main Street, - — — Opposite Hotel Lowry

A LUCKY PURCHASE.
113 TO 117 SOUTH MAIN STREET.

Enables us to give our customers two big Bargains—Bargains that are not ofter offered in the busy season.
1. 75 yards Chiffon Lace 50c quality for 25c, in Black, Cream, Navy, Red, Pink, Pale Blue and Yellow.
2. 200 yards 50 and 60c Ribbon for 25c.
MILLINERY at our usual Low Prices.

M. F. & M. MARKS.

J. S. YOUNG, The Tailor and Furnisher,

Desires to say that our expectations are more than realized. Everybody pronounces our SUITS the finest that have ever been turned out in Butler.

We Make the Most Stylish Garments

and handle the best grades of Woolens and Trimmings of any house outside of the larger cities. Our Prices are as low as superior workmanship and strictly first-class woolens and trimmings will admit of. WE GUARANTEE perfect satisfaction in each and every detail and the great number of orders we are receiving daily, proves that our customers appreciate these facts:

101 South Main Street, Butler, Pa. J. S. Young, The TAILOR and Gents' Furnisher.

PARADISE OF MUSICIANS.

LOVERS of music can find what they want either in instruments or sheet music in our extensive stock. We handle only instruments of first-class quality, and have exclusive sale of the renowned Behr Bros. & Co., the A. B. Chase, Newby & Evans pianos and other makes; also, the celebrated Packard organs. A full line of musicians' supplies is always kept on hand at lowest prices.

J. R. GRIEB,
SOUTH MAIN ST.

DIAMONDS, WATCHES, JEWELRY, SILVERWARE, RODGER BROS. 1874
RINGS, EAR RINGS, SCARF PINS, STUDS.
GENTS' GOLD, LADIES' GOLD, GENTS' SILVER, LADIES' CHATLAIN.
Gold Pins, Ear Rings, Rings, Chains, Bracelets, Etc.
Tea Sets, Castors, Butter Dishes and Everything that can be found in a first class store.
KNIVES, FORKS, SPOONS TRIPLE PLATE.

E. GRIEB, THE JEWELER.
No. 139, North Main St., BUTLER, PA.

"WHERE DIRT GATHERS, WASTE RULES."
GREAT SAVING RESULTS FROM THE USE OF
SAPOLIO

WHAT IRON WILL DO.

IRON IS NATURE'S OWN TONIC.
Stimulates the appetite and produces refreshing sleep.
GIVES VITAL STRENGTH TO NURSING MOTHERS.
Checks wasting diseases, stops night sweats, cures incipient consumption.
Increases strength and flesh.
MAKES RED, RICH BLOOD,
Promotes healthy lung tissue.
Will give the pale and puny the rosy cheeks of youth.
CURES ALL FEMALE COMPLAINTS.
Makes strong men and women of weaklings.

GILMORE'S IRON TONIC PILLS
Cure all Wasting Diseases and their sequences,
BRONCHITIS, CONSUMPTION, &c.
They are neither styptic nor caustic, and have no coagulating effect on the contents of the stomach or its lining; consequently do not hurt the teeth or cause constipation or diarrhœa, as do the usual forms of Iron. 10 days treatment 50c, pamphlet free. If not kept by your druggist, address
GILMORE & CO., CINCINNATI, O.

What Nerve Berries have done for others they will do for you.

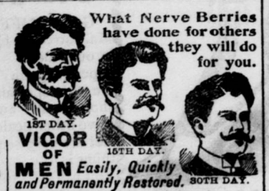

VIGOR OF MEN Easily, Quickly and Permanently Restored.
A positive cure for all Weaknesses, Nervousness, Debility, and all their train of evils resulting from early errors and later excesses; the result of overwork, sickness, worry, etc. Develops and gives tone and strength to the sexual organs. Stops unnatural losses or nightly emissions caused by youthful errors or excessive use of tobacco, opium and liquor, which lead to consumption and insanity. Their use shows immediate improvement. Insist upon having the genuine NERVE BERRIES, no other. Convenient to carry in vest pocket. Price, $1.00 per box, six boxes, one full treatment, $5.00. Guaranteed to cure any case. If not kept by your druggist we will send them by mail, upon receipt of price, in plain wrapper. Pamphlet free. Address mail orders to AMERICAN MEDICAL CO., CINCINNATI, O.

Hotel Williard.
Reopened and now ready for the accommodation of the traveling public.
Everything in first class style.
MRS. MATTIE REDING, Owner
M H BROOKS, Clerk.

We Employ Young Men to distribute our advertisements in part payment for a high grade Acme bicycle, which we send them on approval. No work done until the bicycle arrives and proves satisfactory.
Young Ladies employed on the same terms.
If boys or girls apply they must be well recommended. Write for particulars.
ACME CYCLE COMPANY, ELKHART, IND.

The Beauty of Health.

Features don't matter so much. Most any features will do if the complexion is clear, the eyes bright and the lips rosy. Hearty, healthy wholesomeness is better than mere beauty of features. A face full of the glow of good health—full of the kindliness and good humor that health brings, is bound to be an attractive face—a face that will make friends. The face tells the story of the whole body. "Murder will out"—and so will "female weakness" and nervousness and other disorders peculiar to women.

If there is a drain on the system and strength, the record of it will show in the face. If there is nerve nagging "bearing-down" pains, dragging and pulling at the most sensitive organs in a woman's body, the face will show it. Abused nerves draw lines of care and worry on the face. Nervous prostration writes its warning on the face long before it comes. Sleeplessness, nervousness and debilitating drains make more wrinkles than age.

Nine-tenths of the sickness of women comes from some derangement of organs distinctly feminine. Nine-tenths of this sickness can be cured and avoided by the use of Dr. Pierce's Favorite Prescription. There is nothing miraculous about the "Favorite Prescription"—nothing supernatural.

It is the result of rational thought and study applied to medicine.

It has been prescribed by Dr. Pierce for over 30 years. It has made thousands of women healthy and happy, and has brought joy to thousands of homes.

In "female weakness" it acts directly and strongly in healing and strengthening the parts that are most severely tried. It clears out impurities and promotes regularity at all times.

THE best investment in real estate is to keep buildings well painted. Paint protects the house and saves repairs. You sometimes want to sell—many a good house has remained unsold for want of paint. The rule should be, though, "the best paint or none." That means

Strictly Pure White Lead

You cannot afford to use *cheap paints*. To be sure of getting Strictly Pure White Lead, look at the brand; any of these are safe:
"Armstrong & McKelvy,"
"Beymer-Bauman,"
"Davis-Chambers,"
"Fahnestock."

FOR COLORS.—National Lead Co.'s Pure White Lead Tinting Colors.

These colors are sold in one-pound cans, each can being sufficient to tint 25 pounds of Strictly Pure White Lead to desired shade; they are in no sense ready-mixed paints, but a combination of perfectly pure colors in the handiest form to tint Strictly Pure White Lead.

A good many thousand dollars have been saved property-owners by having our book on painting and color-card. Send us a postal card and get both free.

NATIONAL LEAD CO., New York.
Pittsburg Branch,
German National Bank Building, Pittsburg.

HUMPHREYS'
Nothing has ever been produced to equal or compare with Humphreys' Witch Hazel Oil as a CURATIVE and HEALING APPLICATION. It has been used 40 years and always affords relief and always gives satisfaction.

It Cures PILES or HEMORRHOIDS, External or Internal, Blind or Bleeding—Itching and Burning; Cracks or Fissures and Fistulas. Relief immediate—cure certain.

It Cures BURNS, Scalds and Ulceration and Contraction from Burns. Relief instant.

It Cures TORN, Cut and Lacerated Wounds and Bruises.

It Cures BOILS, Hot Tumors, Ulcers, Old Sores, Itching Eruptions, Scurfy or Scald Head. It is Infallible.

It Cures INFLAMED or CAKED BREASTS and Sore Nipples. It is invaluable.

It Cures SALT RHEUM, Tetters, Scurfy Eruptions, Chapped Hands, Fever Blisters, Sore Lips or Nostrils, Corns and Bunions, Sore and Chafed Feet, Stings of Insects.

Three Sizes, 25c., 50c. and $1.00.
Sold by Druggists, or sent post-paid on receipt of price.
HUMPHREYS' MED. CO., 111 & 113 William St., New York.
WITCH HAZEL OIL

BEFORE I could get relief from a most horrible blood disease, I had spent hundreds of dollars TRYING various remedies and physicians, none of which did me any good. My finger nails came off, and my hair came out, leaving me perfectly bald. I then went to
HOT SPRINGS
Hoping to be cured by this celebrated treatment, but very soon became disgusted, and decided to TRY S.S.S. The effect was truly wonderful. I commenced to recover after taking the first bottle, and by the time I had taken twelve bottles I was entirely cured—cured by S. S. S. when the world-renowned Hot Springs had failed.
WM. S. LOOMIS, Shreveport, La.
Our Book on the Disease and its Treatment mailed free to any address.
SWIFT SPECIFIC CO., Atlanta, Ga.

EXPECTANT MOTHERS. We Offer You a REMEDY Which INSURES Safety of Life to Mother and Child.
"MOTHERS' FRIEND"
Robs Confinement of Its Pain, Horror and Risk.
My wife used "MOTHERS' FRIEND" before birth of her first child, she did not suffer from CRAMPS or PAINS—was quickly relieved at the critical hour suffering but little—she had no pains afterward and her recovery was rapid.
E. E. JOHNSTON, Eufaula, Ala.
Sent by Mail or Express, on receipt of price, $1.00 per bottle. Book "To Mothers" mailed Free.
BRADFIELD REGULATOR CO., Atlanta, Ga.
SOLD BY ALL DRUGGISTS.

ABSOLUTELY PURE
THE OLD RELIABLE
SWEET CAPORAL CIGARETTE
Has stood the Test of Time
MORE SOLD THAN ALL OTHER BRANDS COMBINED

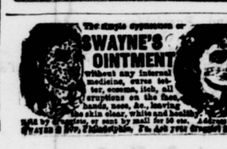

THE CITIZEN.

Living Double Lives.

A detective who for seven years was a confidential man under Inspector Littlechild in the criminal investigation department of Scotland Yard talked about the double life of Mrs. Lehman-Webber, the story of which came out in the courts recently, and discussed the case with which a woman who keeps her wits about her may carry on for years a deception of this sort without much risk of detection.

"A man infatuated with a woman," will believe almost anything she tells him. It is a singular thing that romantic stories of this kind are usualy made public by some lawsuit that has no connection with the romance. I once came across a most remarkable case of duplicity in a woman through chasing up some bonds of the London and North Western Railway that had been stolen from a house near Sefton Park, Liverpool.

"A nice looking little woman of the name of Simms kept a milinery shop in the London road. A steward on one of the Union boats—Bull was his name—met her at some entertainment or other and married her. He was at sea most of the time, and it was agreed that she should keep up the milinery business until they had saved money enough for both of them to stop work. Bull was a man well liked by the company, and was always busy. He was not home more than three or four days each month. He always found his wife waiting for him in their home at Bootle, a suburb of Liverpool, where a great many of the men employed on the Atlantic liners live. Mrs. Bull kept the name of Simms on her sign, and no one in the shop knew she was married.

"A drummer from Oldham who sold her goods certainly did not know it, for he became a most persistent wooer and wanted to marry her. Finally, when Bull was away on one of his voyages, she went to his home in Oldham and married him. His parents were delighted with her. In this second marriage it was decided not to give up the milinery business for the time being. Furnished rooms were engaged not far from the shop, and here, whenever the drummer was in Liverpool, he used to live with the woman he believed to be his wife. Occasionally take her home to his parents to spend Sunday. She went there when her first child was born.

"Bull, who was at sea at the time, thought she was with her sister in Manchester. She took the child to Liverpool to see him and persuaded him, as she had so much to do in the shop, to leave the little one in her sister's care. He consented. I do not know how this woman managed to keep up this sort of a thing without detection for ten years, but she did manage to somehow.

"She might never have been discovered if she had been satisfied with two men. But under the name of Miss Simms, she got into an entanglement with a broker on the Liverpool Exchange, a rich widower, with one daughter, who was at a day boarding school. She used to visit him at his house afternoons. He was a man of some position in society and readily listened to all suggestions she had to offer to make their meetings as secret as possible.

"This thing had been going on for some years when the broker's house was robbed and a cash box containing the Northwestern bonds stolen. I was put on the case. It turned out that the box had been stolen by a servant, but in making inquiries about the persons who habitually come to the house I unearthed this remarkable story.

"Did you ever hear of a similar case here in New York?" I asked the detective.

"To be sure," he replied. "If you could get at the sealed testimony on which many divorces are granted you would find them. The only case in which I was personally interested was brought about by the double marriage of a young girl who came down here from Sullivan county to study art. She fell in with a young doctor, who proposed marriage. She refused at first, on the ground that her mother was making a great sacrifice to pay for her studies and that she had promised not to marry until they were completed. Finally, upon his promise to keep the marriage a secret for two or three years and to allow her to make occasional visits to her mother, she consented.

"There was no trouble for a year or two. Then I was brought into the case through an anonymous letter sent to the doctor that aroused his suspcions. We discovered that the alleged mother who supplied the funds was a most indulgent middle aged husband, who promptly came here and took his young wife home as soon as he was made acquainted with the facts in the case. The doctor, fearing that exposure would injure his professional prospects, decided to say nothing. This was, of course, an easy matter for him, as the marriage had been kept secret."

Relief in Six Hours.

—Distressing Kidney and Bladder diseases relieved in six hours by the "New Great South American Kidney Cure." This new remedy is a great surprise on account of its exceeding promptness in relieving pain in the bladder, kidney, back and every part of the urinary passages in male or female. It relieves retention of water and pain in passing it almost immediately. If you want quick relief and cure this is your remedy. Sold by . C. Redick druggist Butler Pa.

—This awful climate!

—Rheumatism cured in a day—"Mystic cure" for rheumatism and neuralgia, radic ally cures in 1 to 3 days. Its action upon the system is remarkable and mysterious. It removes at once the cause and the disease immediately disappears. The first dose greatly benefits. 75 cts. Sold by J. C Redick, druggist. Butler.

—The month of roses.

—Short sermons are now in order.

—Many teachers and pupils in Pennsylvania are trying for the free Normal School course offered by the Edinboro Publishing Co., Edinboro Pa. Every school in Butler county should have an agent. You'd better write them.

—Now get ready for the 4th of July.

—The excursion season is at hand.

Dr. Agnew's Cure for the Heart gives perfect relief in all cases of Organic or Sympathetic Heat Disease in 30 minutes, and speedily effects a cure. It is a peerless remedy for Palpitation, Shortness of Breath, Smothering Spells, Pain in Left Side and all symptoms of a Diseased Heart. One dose convinces. Sold by City Pharmacy.

—The price of wheat is still on the up grade.

—English Spavin Liniment removes all hard, soft or calloused lumps and blemishes from horses, blood spavins, curbs, splints, sweeney, ringbone, stifles, sprains all swollen throats, coughs, etc. Save $50 by use of one bottle. Warranted the most wonderful Blemish Cure ever known. Sold by J. C. Redick, druggist Butler Pa

—The liquor question: "What'll you have?"

Why Not Try the New and Better Way

Of doing your shopping? Instead of coming to the store, make the store come to you. Yes, and the best and biggest store in the country at that: namely, Kaufmann Brothers, Pittsburg. Drop them a Postal and you will get their spring and summer catalogue gratis, enabling you to order by mail anything you may wish, and saving as much money as city people do.

—A few mosquitoes are around prospecting.

—Swimming season for the small boy has come.

—Renew your subscription if you are in arrears.

—None of our lady cyclists have yet ventured out in bloomers.

—A religious movement—Going to church.

"There is ever a song somewhere, my dear,
There is ever a something sings alway;
There's the song of the lark when the skies are clear,
And the song of the thrush when the skies are grey,
The sunshine showers across the grain,
And the bluebird trills in the orchard tree;
And in and out when the eaves drip rain,
The swallows are twitting ceaselessly.

—In 1887 there were 13 electric roads in the United States, operating about 100 cars. There are now in this country not less than 850 electric railways, aggregating 9,000 miles of track and operating 22,000 cars.

—Between 300 and 400 persons are employed in making writing ink in the United States, and their yearly wages amount to between $300,000 and $400,000. About the same number are employed in making printing ink,

—It has been found on investigation, that the cucumber has a temperature of one degree below that of the surrounding atmosphere, so that the proverbial "cool as a cucumber" would appear to be scientifically correct.

—Chasing truant schoolboys under the compulsory law will teach the young idea how to scoot.

—A Maryland jury has decided that a young woman is legally entitled to break off her engagement with a man who "chews coffee to hide the scent of liquor on his breath." The jury is right. Cloves are cheap. They have a more agreeable scent, and they are en wriggle, as we say in French circles.

—Many who have felt badly in the early summer have been recuperated by Hood's Sarsaparilla.

—Bobby—Pa, what does the pawnbroker's sign of three balls mean?

Pa—It means, Bobby, that it is two to one that the man never redeems his property.

—In 1890 our product of natural gas was estimated at 552,150,000 cubic feet, displacing for heat and illuminating purposes at least 9,774,417 tons of coal.

—George Eliot's portrait represents her as having a remarkably unprepossessing face, with heavy nose and chin, and thick, badly shaped lips. She would be pronounced positively ugly.

—The Pennsylvania anthracite mines have been worked without cessation since 1820, the output having continually increased until it reached, in 1891, the aggregate of 45,236,992 long tons.

—Among the Arabs a practice from time immemorial has prevailed of churning by placing milk in leather skins, which are shaken or beaten until the butter comes. A bag of milk is tied to a short rope, the other end of which is fastened to a saddle, and the horse made to trot.

—While the frost did great damage last month, the result is not so bad as first reported, particularly on wheat. Good authorities on the lake shore grape crop say that an 80 per cent yield may be looked for in the fall.

—It has recently been discovered that the first balloon sleeves were worn by men some thirty-five years ago. It was considered the proper thing then to have the coat made with very large sleeves, which, while not quite so pronounced as the present monstrosities affected by the fair sex, were the undoubted prototypes of the prevailing mode. This relieves the ladies of a very great responsibility.

—After all the talk there isn't much difference between the woman of the future and the woman with a past.

—I'm sure the girl I'm going to marry will make a good wife!" "Why?" "Because she isn't interested in cooking."

—The new Chicago city directory estimate the city's population at 1,695,000.

—There's a great crop of June brides.

—Bread is made of wood. Sometimes we have been of the opinion that lead was one of the ingredients. In Berlin, there is a great bakery where two hundred weight of wood bread is turned out every day for popular consumption. The bread is made out of sawdust and rye flour—three fourths sawdust. A chemical process takes away the texture and taste of the sawdust, and liberates the saccharine and nutritive elements; and, with a little rye flour, it makes nutritious bread, which s sold at 4s. 6d. per hundred weight.

—A clergyman who recently married a young couple was handed the customary envelope. When he opened it he was surprised to find merely a slip of paper on which was writen: "We desire your prayers for our prosperity."

—A young colored pastor named Greenleaf Lee, while preaching at Double Springs, Ala., on Sunday, went into a description of death and hell. While depicting the regulation tortures of the latter he quoted the words, "There shall be weeping and gnashing of teeth," and then fell to the floor, dead. The strain on his blood vessels had been too great, and one of them had burst. The man who handles such subjects in hot weather needs to have a sound circulatory system.

—A Cochranton youth who remarked that "Brooklyn was just under New York,' was corrected by his mother, who told him that he should say Brooklyn was along side of New York. "Umph," replied the boy, "guess you don't know much about base ball."

—Well informed horsemen predict that the market for horses, which is now improving, will insure better prices than have prevailed for several years. Horse raising has been partially discontinued by farmers on account of the prevailing low low prices, and the old plugs have been disposed of, so that the horses now in the hands of the owners are of much better class than heretofore. As it takes three or four years for a horse to fully develop it will be some years before the salable stock will be of sufficient number to down the markets. Horse breeding is said to have dropped fifty per cent. since last year.

—The State of Michigan no longer has charms for the "lusher." A bill recently passed the house in that State by a vote of 75 to 17, prohibiting any person from treating another to an intoxicating drink. This act will put the bum to the trouble of borrowing the price of the drink from his would-be benefactor.

"Oh! do you remember the blizzard, Ben Bolt!
The blizzard with frappe bliss?
Then wake up Svengali, the wizard,
And get him at work on the wizzard, Ben Bolt,
Oh! get him to Trilby the sizz!"

Bees and Bee Supplies For Sale.

Such as Sections, Brood Frames, Hives, Foundations, Bee Smokers, etc.
JAMES C. MURPHY,
Mercer Street, Butler, Pa.
Or J. B. MURPHY, at S. G. Purvis & Co

CAMPBELL & TEMPLETON

The Home Furnishers.

Parlor Suits
Bedroom Suits
Side Boards
Hall Racks
Book Cases

Carpets
Rugs
Lace Curtains
Portiers
Silk Curtains
Curtain Poles

Baby Carriages.

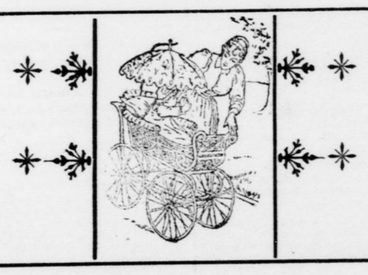

Decorated China Dinner Sets,
Decorated Porcelain Dinner Sets,
Decorated Toilet Sets.

Stoves, Ranges and Tinware.

Refrigerators.

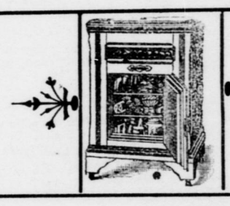

We Furnish Your Home Complete.

Ely's Cream Balm
THE CURE FOR CATARRH HAY-FEVER AND COLD IN HEAD
THE CURE FOR CATARRH COLD IN HEAD HAY FEVER BEAUTIFIES HEADACHE BALM CREAM BALM 50c
Ely's Cream Balm is not a liquid, snuff or powder. Applied into the nostrils it is quickly absorbed. It cleanses the head, allays inflammation, heals the sores. Sold by druggists or sent by mail on receipt of price.
50c ELY BROTHERS, 56 Warren Street NEW YORK. 50c

SPECIAL NOTICE.

That I will sell, until further notice, the following goods at the old prices, regardless of the advance of 20c per gallon tax by the government: AA. pure rye, 2 years, $2.00 per gallon; Tippecanoe, 3 years, $2.25; Old Cabinet, 4 years, $2.50 per gallon; Bridgeport and Thompson's pure rye, 5 years, $3.50 per gallon; Finch Golden Wedding, Gibson's, Robinson Co. Bourbon, $4.50 per gallon; Hannisville, Dougherty, Monticello, 12 years, $5.50 per gallon California wines, dry and sweet, from 75c per gallon to $1.50; 12 distinct brands; my own importation. Sherry and Port wine, from $2.50 to $3.50 per gallon; also the finest Irish and Scotch whiskies at lowest wholesale rates. Call or send for special price lists at
A. ANDRIESSEN.
188 Federal street, Allegheny, Pa.
All orders by mail promptly attended. No extra charge for packing. Telephone 549.

THE KEELEY CURE
Is the last resort for the drunkard and the victim of the morphine habit after all other means have failed. It goes directly to the roots of the trouble, eliminating the effects of the alcoholic or narcotic poison from the system, restores the stomach to a healthy condition, builds up the nervous system, restores the appetite, and brings sweet and refreshing sleep. These results have been achieved at the
PITTSBURG KEELEY INSTITUTE,
No. 4246 Fifth Avenue,
in about 1,000 cases in the four years it has been in operation, the Keeley remedies never failing when the patient lives up to the rules and takes the treatment in good faith. Most of our graduates belong to the better class of business men, many of them from your own county, to whom we can refer. The fullest investigation is courted.

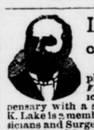

DOCTORS LAKE
PRIVATE DISPENSARY.
Cor. PENN AVE. AND FOURTH ST., PITTSBURGH, PA.
All forms of Delicate and Complicated Diseases requiring Confidential and SCIENTIFIC Medication are treated at this Dispensary with a success rarely attained. Dr. S. K. Lake is a member of the Royal College of Physicians and Surgeons, and is the oldest and most experienced SPECIALIST in the city. Special attention given to Nervous Debility from excessive mental exertion, indiscretion of youth, etc., causing physical and mental decay, lack of energy, despondency, etc.; also Cancers, Old Sores, Fits, Piles, Rheumatism, and all diseases of the Skin, Blood, Lungs, Urinary Organs, etc. Consultation free and strictly confidential. Office hours, 9 to 1 and 7 to 8 P. M.; Sundays, 2 to 4 P. M. only. Call at office or address DRS. LAKE, COR. PENN AVE. AND 4TH ST., PITTSBURGH, PA.

What Strikes Others

Will strike you.—We are all streaked here and there with the same likes and dislikes. Thousands of all sorts of people pronounce Old Export Whiskey tip-top in every particular, and for all uses. Might be just what you'd like, no harm in mentioning it, anyway. It is 8 years old, that's certain. It is positively pure and free from fusel oil—that is a fact which the most expert chemist can't disprove.

Full Quarts, $1.00;
Six Quarts, $5.00.

Mail and Express orders shipped promptly, and we pay transportation charges on orders of $10.00 and over.

JOS. FLEMING & SON,
412 MARKET ST.,
PITTSBURG, PA.
Complete Price Lists of Wines and Liquors mailed free.

WANTED A PAPER
IN EVERY TOWN
To advertising at lowest
EMINGTON BROS.

Robt. Lewin,
WHOLESALE
WHISKEY MERCHANT
AND IMPORTER OF
FINE WINES AND LIQUORS,
136 Water St., (Opposite B. & O. Depot.) Pittsburg, Pa.
FINCH'S GOLDEN WEDDING,
FOR MEDICAL AND FAMILY USE.
$1.00 per Qt., or 6 Qts. for $5.00
Finch's Golden Wedding, Dougherty, Guckenheimer, Lorge Gibson, Bridgeport, Mt. Vernon, Overholt, etc. This is the only house not rectifying in the city, therefore our goods are warranted pure. Goods securely packed and boxed without extra charge. C. O. D. and mail orders receive prompt attention. Grandfather's choice 3 year old, $2.00 per gallon. Try us.

Sex-ine Pills
RESTORE LOST VIGOR
Before and After Using.
New discovery. Will brace you up in a week. Sold with a WRITTEN GUARANTEE to Cure Nervous Debility, Loss of Sexual Power in either sex, involuntary Emissions from any cause. If neglected, such troubles lead to consumption or insanity. $1.00 per box by mail, 6 boxes for $5.00. With every $5 order we give a written guarantee to cure or refund the money. Address PEAL MEDICINE CO., Cleveland, Ohio.
—For Sale by Chrystal Pharmacy.

AFTER ALL OTHERS FAIL
Consult the Old Reliable
DR. LOBB
329 N. FIFTEENTH ST., PHILA., PA.
Thirty years' continuous practice in the cure of all diseases of men and women. No matter from what cause or how long standing, I will guarantee a cure. 196-Page Cloth-Bound Book (sealed) and mailed FREE.

Every Woman
Sometimes needs a reliable monthly regulating medicine.
Dr. PEAL'S PENNYROYAL PILLS,
Are prompt, safe and certain in result. The genuine (Dr. Peal's) never disappoint. Sent anywhere, $1.00. Peal Medicine Co., Cleveland, O.
—For Sale by Crystal Pharmacy.

VITALIS
PHOTOGRAPHED FROM LIFE.
Made a well Man of Me.
1st Day. VITALIS 10th Day. THE GREAT 20th Day. FRENCH REMEDY 30th Day.
PRODUCES THE ABOVE RESULTS. It acts powerfully and quickly. Cures when all others fail. Young men will regain their lost manhood and old men will recover their youthful vigor by using VITALIS. It quickly and surely removes Nervousness, Impotency, Nightly Emissions, Wasting diseases and all effects of Self Abuse or excess and indiscretion. Restores lost Vitality, Power and Failing Memory. Wards off Insanity and Consumption. Insist on having VITALIS, no other. Can be carried in vest pocket. By mail $1.00 per package or six for $5.00 with a guarantee to CURE OR FUND THE MONEY. Circular free. Address CALUMET MEDICINE CO., Chicago, Ill.
For Sale at CITY PHARMACY

122 S. Main Street. D. T. PAPE'S. 122 S. Main Street.

THE LEADING MILLINERY HOUSE OF BUTLER COUNTY.

Come see our spring Millinery. EVEN IF YOU DON'T WANT TO BUY. Our display is far ahead of all previous years in Style and Beauty, and the prices are much lower. The largest stock, the choicest patterns, and the Newest Ideas ever brought to Butler.

Sailor Hats Only 10c. Mourning Goods a Specialty. Sailor Hats Only 10c.

THE BEST TEST
Of the qualities of a Rye Whiskey is its
Popularity.

Judged by this standard, Max Klein's Silver Age Rye Whiskey is far ahead of all others. It is popular with Physicians, Hospitals, Druggists, Professional men and lay men. Silver Age has been on the market for the past quarter of a century, and is to-day considered the finest Rye Whiskey in the country. Its use whether in the sick room, for the table or sideboard, has always been followed by expressions certifying to its excellence. For sale by Druggists and Dealers at the uniform price of $1.50 per full quart. All other brands of whiskies, Duquesne at $1,25 per quart, Bear Creek at $1.00 per quart, Guckenheimer, 4 year old at 75c per quart and Anchor at 50c per quart, are guaranteed to be pure and the best value for the money.

WINES.

Light bodied wines, just the thing for the table during the warm weather. We have them in all brands and qualities from $1.50 per gallon upwards.
Send all your orders direct to us, if your dealer does not handle our brands, and don't forget that we pay all charges for expressage and cost of packing on all orders of $5.00 and upwards. Send for complete catalogue mailed upon application to

MAX KLEIN,
Distiller and Importer,
82 FEDERAL ST., Allegheny Pa.

Buy a Buggy
that's reliable when you do buy one.
Fredonia Buggies
have everything in their favor—beauty, stability, ease. You can find this out by looking at 'em. Your dealer sells them.
Made by FREDONIA MFG. CO., Youngstown, O.

The place to buy
GAS COOKING STOVES AND BURNERS. GAS LAMPS IXTURES, HOSE, WATER FILTERS, BATH TUB ENAMEL, etc., is at
W. H. O'Brien & Son's
107 East Jefferson Street.

GREAT VALUE FOR LITTLE MONEY. WEEKLY NEWS OF THE WORLD FOR A TRIFLE.
The
New York Weekly Tribune,
a twenty-page journal, is the leading Republican family paper of the United States. It is a NATIONAL FAMILY PAPER, and gives all the general news of the United States. It gives the events of foreign lands in a nutshell. Its AGRICULTURAL department has no superior in the country. Its MARKET REPORTS are recognized authority. Separate departments for THE FAMILY CIRCLE OUR YOUNG FOLKS and SCIENCE AND MECHANICS. Its HOME AND SOCIETY columns command the admiration of wives and daughters. Its general political news, editorials and discussions are comprehensive, brilliant and exhaustive.

A SPECIAL CONTRACT enables us to offer this splendid journal and "THE CITIZEN" for
ONE YEAR FOR ONLY
$1 50
CASH IN ADVANCE.
(The regular subscription for the two papers is $2 50.)
SUBSCRIPTIONS MAY BEGIN AT ANY TIME.
Address all orders to — — — "THE CITIZEN
Write your name and address on a postal card, send it to Geo. W. Best Room 2, Tribune Building, New York City, and sample copy of The NEW YORK WEEKLY TRIBUNE wil be mailed to you.

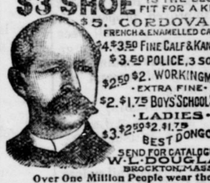

W. L. DOUGLAS $3 SHOE IS THE BEST. FIT FOR A KING.
$5. CORDOVAN, FRENCH & ENAMELLED CALF.
$4 $3.50 FINE CALF & KANGAROO.
$3.50 POLICE, 3 SOLES.
$2.50 $2. WORKINGMEN'S. EXTRA FINE.
$2. $1.75 BOYS' SCHOOL SHOES.
LADIES.
$3 $2.50 $2. $1.75 BEST DONGOLA.
SEND FOR CATALOGUE.
W. L. DOUGLAS, BROCKTON, MASS.
Over One Million People wear the W. L. Douglas $3 & $4 Shoes
All our shoes are equally satisfactory
They give the best value for the money.
They equal custom shoes in style and fit.
Their wearing qualities are unsurpassed.
The prices are uniform.—stamped on sole.
From $1 to $3 saved over other makes.
If your dealer cannot supply you we can. Sold by
ALEXANDER & DOUTT, WHITESTOWN.

HOUSEHOLD ENAMEL,
SUPERSEDES PAINT AND VARNISH.
Can be applied to any smooth surface, on furniture, wood, glass, any kind of metal including kitchen utensils.
Makes old articles look new and is much used on bicycles, carriages, stoves, etc.
Requires only one coat, is applied cold with brush and dries absolutely hard and glossy in 2 hours—will not crack, chip, blister or rub off.
Sample bottles sent on receipt of price. 2 ounces 15c, 4 ounces 25c, 8 ounces 40c
West Deer Park Printing Ink Co.,
4 NEW READE, ST. NEW YOR
AGENTS WANTED.

SPEEDY and LASTING RESULTS.
FAT PEOPLE
You can get thin. No inconvenience. Simple, sure. ABSOLUTELY FREE from any injurious substance. You can stay thin.
LARGE APPETITE REDUCED.
We GUARANTEE a CURE or refund your money. Price $3.00 per bottle. Send 4c. for treatise.
TREMONT MEDICAL CO., Boston, Mass.