THE CITIZEN

Entered at Postoffice at Butler as 2d class matter

WILLIAM C. HEGLEY, - Publisher

THURSDAY, JUNE 6, 1895.

REPUBLICAN COUNTY TICKET.

FOR DISTRICT ATTORNEY.
A. M. CHRISTLEY.

FOR COUNTY SURVEYOR.
FRANK E. McQUISTION.

COUNTY COMMITTEE MEETING.

The County Committee met in Huselton Hall, Monday afternoon, and was called to order by Chairman Lowry. A. B. C. McFarland nominated John Weigle of Zelienople for temporary chairman, and he was elected. Pres. Black nominated McFarland; and Frank Murphy nominated Pres. Jamison for Temporary Secretaries, and they were elected.

The next thing in order was the roll call andhanding in the returns. No election was held in Portersville, Mars, Jackson E. or Adams S. The return judges who will constitute the county committee for the ensuing year, are as follows:

COUNTY COMMITTEE FOR 1895.

Districts.	Names.	Postoffice.
Adams N.,	John Dobson	Myoma.
Adams S.,	James Barr,	Valencia.
Allegheny,	W. W. Lindsey,	Sandy Point
Buffalo,	John A Watson,	Leasureville
Butler,	J W Rice,	Butler
Brady,	T A McDevitt,	W Liberty
Clearfield,	J L Dipner,	Coylesville
Clinton,	J B Cunningham,	Riddles X Roads
Concord,	W H Campbell,	Hooker
Clay,	J C Keister,	Euclid
Centre,	T R Hoon,	Butler
Cherry N,	J M Hogue,	Borard
Cherry S,	W M Curry,	Gomersol
Connoq N,	H M Beighley,	Whitestown
Connoq S,	G M Graham,	Buttercup
Cranberry,	John P Roll,	Thorn Hill
Donegal,	J B Orbison,	Chioora
Fairview E,	A M McCollough,	Karns City
Fairview W,	Chas Campbell,	Peachville
Forward,	D L Dunbar,	Carr
Franklin,	Jacob Albert,	Prospect
Jackson E,	Abraham Ziegler,	Evans City
Jackson W,	A B Shontz,	Harmony
Jefferson,	O G Meehling,	Butler
Lancaster,	Wm R Cowden,	Jr Mid. Lancaster
Middlesex,	Robt Trimble,	Flick
Marion,	J B Sproull,	Boyer
Muddy Creek,	W S Moore,	Portersville
Mercer,	D W Locke	Harrisville
Oakland,	John Patton,	Butler
Parker,	Pres Black	Bruin
Penn N,	D D Quigley	Rentrew
Penn S,	W S Dixon,	Maharg
Summit,	J A Gilliland,	Butler
Slipperyrock,	J N Moore,	Slipperyrock
Venango,	M J Kuhn,	EauClaire
Winfield,	S D Haslett,	Carbon Black
Washington N,	S M Turk,	Hilliard
Washington S,	Herman Seaton,	N Hope
Worth,	J H Morrow,	Jacksville
Butler 1st ward,	Thos Alexander	
Butler 2nd ward,	F M Hewitt	
Butler 3d ward,	A B C McFarland	
Butler 4th ward,	A T Scott	
Butler 5th ward,	F Stauffer	
Centerville,	N L Wiehe	
Harrisville,	J H Morrison,	Jr. Harrisville
Prospect,	M C Shanor,	Prospect
Portersville,	S T Okeson	
Saxonburg,	L A Helmbold	
West Sunbury,	Chas Breaden	
Millerstown,	F H Murphy	
Mars,	Joseph Clark	
Petrolia,	M L Starr	
Fairview,	W P Jameson,	Baldwin
Karns City	J W Glossner	Karns
Evans City,	L N Burry	
Harmony,	F B Stiver	
Zelienople,	John Weigel	

M. L. Starr then nominated A. T. Scott of Butler for permanent chairman, and he was unanimously elected and Messrs McFarland and Jamison were continued as secietaries.

Mr McFarland then moved for a committee on resolutions, to whom all resolutions were to be referred, and the chair appointed A. B. C. McFarland, Frank Murphy, M.C.Shanor, Geo.M.Graham and J.W. Glossner.

The committee took a short recess, after which the committee on resolutions reported, and their report as read by Mr. McFarland was adopted by a rising vote. The resolutions read as follows:

RESOLUTIONS.

We, the delegates of the Republican party of Butler county in convention assembled, congratulate the people of the country upon the election of a Republican Congress at the last fall election, that will stand as a solid wall against further attacks of Democracy on the honor, integrity and business prosperity of the country, presaging, as it does, a victory for the Republican cause in 1896, and declare as follows:

First. We renew our allegiance to the principles by the National Convention in 1892, chief among which are; Honest money, consisting of gold, silver and paper, each interchangeable into the other at the will of the holder, whether it be in Maine or California, Florida or Dakota, every dollar at par, and all sustained by the national faith and honor. A protective tariff under which the country has always had prosperity for the whole people, developing the resources of the country, giving employment to American labor at American wages, furnishing a home market for the greatest part of the products of the country, thereby saving the expense and trouble of placing our products on the delusive, though much vaunted Democratic "markets of the world," while providing, not only enough revenue to meet the expenses of the government, but to enable us to pay on and retire the national debt in a manner not done by other nations. Reciprocity which, while seeking and gaining a market for our surplus products on favorable terms with friendly nations, shuts out the competition of unfriendly ones, does not lower or destroy American wages nor surrender our own markets to the competition of products we can raise at home.

Second. We denounce the present Democratic administration for its un-American, unpatriotic, vacillating course, which has brought us distress at home and humiliation abroad. It has declared for, and inaugurated a policy looking to ultimate free trade, which has deranged the business of the country, crippled our industries, turned out of employment thousands upon thousands of laboring people who were formerly steadily employed at good remunerative wages, leading to untold distress and want in thickly settled communities that made resort to the "Democratic soup house," (that had not been known in the country since the last Democratic administration over thirty years ago) necessary to keep many people from starving. where before they had had employment at good wages, and the comforts of home amidst peace and plenty. With the incompetency characteristic of the Democratic party, it has so legislated as to fail to raise revenue enough to pay the ordinary expenses of the Government, and to meet these expenses has, in the last two years, had to borrow about $16,000,00.. We denounce the unpatriotic, nubus.ness like it not dishonest conduct of the Democratic administration when it had to borrow money, for secretly making a deal with foreign bankers and foreign syndicates whereby it sold the bonds of the United States far below their real value. thereby giving a profit of about $16,000,000 to these foreigners, when there were thousands of people and banks in our own country who, had they been given the opportunity, would have gradualy taken the loan and paid a much higher price for the bonds, thereby saving these millions to the country, and at the same time kept the gold, in which they are to be paid, at home among our own people. We denounce Grover Cleveland and his secretary, Hoke Smith, for their management of the pension office, in throwing obstructions in the way and preventing the worthy veterans, who by their heroic services and sacrifices, saved the Union and preserved us a nation, from getting their pensions, and in attacking, without cause, and unjustly reducing their pensions already passed upon and granted by a former administration and as far as we can, pledge to the veteran who holds an honorable discharge the best efforts of the Republican party to make his discharge the evidence of his right to a pension. We cordially endorse the candidacy of that faithful public servant B.J. Haywood, of our neighboring county of Mercer, for the office of State Treasurer, and request our delegates this day elected to the State Convention to use all honorable means to secure his nomination, and if nominated, pledge or best efforts for his election. We also endorse the candidacy of our neighbor, Maj. Alex. McDowell, of Sharon, Pa., for Clerk of the next House of Representatives, and urge our Congressman from this district, to use his best endeavors to secure his election to that position, believing he will fill the place with credit to himself and satisfaction to the members. We commend the candidates this day nominated, to the favorable consideration of the voters at the fall election, believing them worthy the support of every Republican in the county. Assured by the past history of the country that we will not have a general revival of business of the country until the Republican party is again placed in power, and some good American legislation enacted to replace that pro-English nondescript, known as the Wilson-Gorman Vorhees tariff bill, we pledge ourselves to work for the success of Republican principles, not only in this campaign but from now on till the close of the polls in November, 1896.

At the reconvening of the committee, the totals were read as follows:

For District Attorney—A. M. Christley 1,301, L. M. Wise 872.

For county Surveyor, F. E. McQuistion 2,073.

For delegates to State Committee, Wm. J. Marks 2,092, Dr. Thomas 2,086.

Messrs Christley and McQuistion were declared the nominees of the party; and then as the county committee has the right to fill vacancies, James Barr Esq. was selected as committeeman for Adams S., Joseph Clark for Mars: Abraham Ziegler for Jackson E., and S. T. Okeson for Portersville.

A. T Scott Esq, the new chairman was called upon, and responded in a neat speech.

Levi M. Wise Esq said he was defeated but not disgrunted; he thanked his friends and promised his opponent his hearty support. (If ever a candidate could "point with pride" to his home vote Levi can. Harmony and Jackson West gave him every vote polled, 71 and 81.)

A. M. Christley Esq expressed his gratification for his nomination; he had been in the same place Mr. Wise was in that day and could appreciate his feelings; but the canvass had been conducted in a friendly and gentlemanly manner. He referred to the motto of a class at a military academy. "We separate for service," under a pyramid of cannon balls, as a proper one to be adopted by the committee, and thanked his friends for their support.

John Weigle thanked the committee for the honor conferred upon him; and the committee adjourned to meet at the call of Chairman Scott.

Harrisburg Notes.

The Smith school bill passed the House last Wednesday. It distributes the appropriations by giving $50 to each school and dividing the rest on the basis of taxables in the several school districts in the state. The vote on the bill was 111 to 71. The announcement of the vote was received with cheers and applause by the farmers.

On Thursday Quay arrived in town, was escorted to his hotel by the Andrews crowd, and announced he was there to help his friends. The Senate Republicans held a caucus, and Flinn and Grady came near coming to blows.

The House was engaged in the appropriation bills that day. The Connoquenessing Hospital is down for $10 000.

On Friday the apportionment bills were called up and again defeated by a combination of a minority of the Republican members with all the Democrats. The vote was 85 to 83, 65 of the majority being Republicans and 20 Democrats.

DOGGEREL AT HARRISBURG.

During the excitement in the House last week over the apportionmeat bills, a Quayite wrote this and passed it around:

East Side, West Side,
All around the town;
We're all against apportionment.
The bills must all go down.
Magee and Flinn can't boss the house,
The old boss still is trump;
But until they show their hands,
And we'll give them all the dump.

Senator Quay telegraphed to a certain Senator to delay action until he arrived. When it became generally known that the old man was coming, the doggerel was changed as follows:

East Side, West Side,
All around the town;
The man who don't take orders
On the telephone for Brown.
Has heard the old man's coming,
And now does quaintly say.
That while he couldn't hear by phone,
He yet may be with Quay.

The Brown referred to is the Assistant Secretary of Internal Affairs, in whose office the telephone is located. Squads of Quayites were singing the songs on the streets and in the Capital grounds.

On Thursday, when Quay arrived in town, Quay poets sprung up like dandelions in early spring. Mr. Burrell, of Mercer was grinding out the stuff It was sung by the bolsterous adherents for the Beaver man. Here it is:

East Side, West Side, all around the town.
The man who don't take orders,
When the old man comes to town,
Will have to hunt another job,
He never will come back.
Just keep your top eye open,
When the old man's on the track.

East Side, West Side, all around the State,
Magee and Flinn are not statisfied,
With making Pittsburg great.
Now they want to own the earth,
And shut us rustics out,
But we won't stand it, will we, boys,
So let's put them all to rout.

East Side, West Side,
They are working very hard,
But bluff and boodle cannot win,
While Bill Andrews is on guard.
Penrose, Durham and the rest
Are in the fight to stay,
Their banners are unfurled to win,
And we will carry the day.

East Side, West Side,
Watch how the boys will sweat,
The apportionment bills can never pass.
On this you can safely bet.
The old machine's not played out yet,
But still can lead the chase,
It's a ten to one shot you can bet
That Quay will win the race.

EDUCATIONAL NOTES.

When the Farr Compulsory Education bill becomes a law, it it be enforced, we shall have the spectacle of a one-dollar a-day person inside the school house teaching the pupils and a two-dollar-a-day fellow outside catching truants. Money all to come out of the state school fund.—*Philadephia Record.*

The complaint of the poor pay of the public school teachers is well founded. Ernest Evans, a Huntington county teacher who taught the Carbin school, in Juniata township, during the past winter, kept a record of the number of miles he walked to and from school during the past 6 months. His daily tramps footed up 1192 miles. Besides he wore out several pairs of shoes, one pair of gum boots, invested capital in a mackintosh ulster and a pair of school room slippers; paid his board and received the sum of $25 per month, or about 80c per day, counting every day in a month. Some people forget that teachers have to live on Saturdays and Sundays and that their daily pittance, counting a year, amounts to 40c or 50c. Imagine a judge, or a commissioner, or a governor, or a preacher, or a legislator, trying to keep his head up and be somebody on the salary which the common school teacher has to work for.

The Commonwealth of Pennsylvania has somewhat befriended the teachers, but local control has reduced the tax to a minimum and the teacher is powerless in the matter. The state says:—"Here's $11,000,000 pay your teachers better salaries and secure better schools."

Local control says:—"All right we'll think about it."

Superintendent Tombaugh, of Washington county, has made a wise suggestion in his circular letter announcing the dates of teachers' examinations. He urges that all directors arrange for a school term of not less than seven months and that no teacher's salary be less than $40 per month. It is hinted also in the circular that unless such a course be pursued the State appropriation will undoubtedly be cut down. Mr. Tombaugh is right and he is progressive. If the grand old State of Pennsylvania is to take first rank in educational matters the terms of country schools must be lengthened and the salaries of the teachers increased.—*Supper Talk.*

Gov. Morton, of New York, has signed a bill providing additional compensation for teachers of common schools, who have taught therein twenty-five years or more.—*Tribune.*

Decoration Day at Zelienople and Harmony.

Special Correspondence:

Wilson Post, G.A.R. No. 496, Commander Dobson, met at Burry's Church at 10 o'clock a.m. on Decoration Day, and was addressed in some appropriate remarks by Rev. J. P. Slonaker and also by Rev. —— —— of Burry's Church. After decorating the graves of soldiers, the Post returned to Zelienople and took dinner there.

The Post reassembled at 2 p.m., veterans in carriages, and proceeded to the Minist Cemetery northwest of Harmony.

After prayer by Chaplain John Weigel, and appropriate music by home talent, the graves of soldiers buried there were decorated. Hon. M. L. Lockwood then delivered an address to the veterans.

The procession then reformed and went to the Zelienople Cemetery where, after the usual ceremonies and decorating the graves, Col. Blakley delivered the oration of the day, in which he gave a history of the causes leading up to the war of the rebellion, touched upon the sacrifices of the gallant men who went forth to maintain the integrity of the Union, separated from wife and children, reference to which brought tears to the eyes of many of the battle scarred veterans. We regret that we are unable to give the masterly address of the Colonel in full.

Following is the eloquent, able and instructive address of Hon. M. L. Lockwood delivered at the Harmony cemetery:

Veterans, Ladies and Gentlemen: We have assembled here to day for a purpose, the most touching. It thrills the heart and brings up memories so sad and sacred that it seems as though this silent tribute to the brave manly forms that slumber here, this tribute of flowers from loving hands is the most appropriate, the most fitting. Cover them over, with beautiful flowers, cover them over these dead heroes of ours.

The human language is inadequate with which to honor those who lie buried here. The eulogium of their lives, their deaths, their consecration of our common country outspeaks the human tongue. But emblazoned upon the American heart, and especially the hearts of the rising generation, is an admiration so high, a respect so absorbing, an honor so deep, that they feel like standing in silence and with uncovered heads in the presence of the Grand Army of the Republic, both living and dead.

The Grand Army of the Republic! What hallowed memories cluster around that organization! We who stand outside its portals can but feel the impress of its presence and pay it grateful tribute. Founded upon principles so broad dedicated to the maintainance of the "Union the whole Union and nothing but the Union." Anchored and grounded in patriotic impulses, devoted to the noble purposes for which it was created, it has refused to be used as an instrument in the hands of the demagogue or politician, but stands today as it did in the beginning, the representative of that grand body of men who devoted all that God had created of them to the re-establishment of the Union of the States; the representative of those strong arms and brave hearts who carried the flag—the starry banner—the Old Glory of the Republic, carried it where the foe and the fight were the thickest, carried it with McClellan, at Yorktown and Williamsburg, at Seven Pines, and White Oaks, aye and amid the shot and shell of South Mountain and Antietam, carried it with Burnside and Hooker, at Fredericksburg and Chancellorsville.—Carried it with Meade and Reynolds and Sickles and Hancock on the stubborn fought field of Gettysburg. Carried it with Sherman and Theridan every where. Carried it with Grant at Vicksburg. The Wilderness, yes and at Appomattox. Ever onward, ever upward, carried it on to victory, until today it floats over a reunited people. The grandest nation on God's foot-stool. A seventy million brother-hood. Before the achievements of that army and these men, we bow with humble admiration.

Veterans, the past is secure. The record of your brave deeds is recorded in the annals of your country's history, and enshrined in the hearts of your countrymen. The past is secure. But what of the future? Your sacrifices in the service of your country wiped from the escutcheon of the Republic, the dark stain of human slavery and buried in the grave of its honor the false doctrine, the right of secession. But what of the future? Today the rumblings of discontent from a loyal and patient people are heard upon every hand. The iron heel of oppression is felt in the homes of the common people. Oppression—not of the Government, but of a power that has grown up inside of the Government—A power that has grown so great that it over-shadows the courts, aye and the Government itself. Its agents, lobbyists, and corruptionists are every where. They control the majority of our Legislative bodies all over the land. By bribery, coercion and force they secure the election of United States Senators of their choice. They drive from public life the representatives of the people whom they cannot coerce or control. When their majorities in Legislative bodies are endangered they secretly manipulate the nomination and election of men whom they can control and who will do their bidding They have educated and created a state of morals in public life that looks with contempt, compassion and pity upon that man who is too honest to become rich at their hands. This power—My fellow citizens, is undermining the stability of the Republic and destroying the confidence of the people in the justice of our times. It is in substance, the same power that has pulled down and destroyed every Republic of ancient times. They are creating anarchy upon the one hand and millionaires upon the other. This power, this enemy of the republic, is corporate and concentrated capital in the highways of the country. Six thousand millions of this capital is represented by the railways of the Republic. More millions are represented by the sugar trust, the whiskey trust, the white lead trust, wall paper trust, the Standard Oil trust, the coal combines and a hundred other trusts that now control every one of the necessities and products of the people and thereby force from the masses an illegal and unjust tribute The railways, the common highways of the people, are being used in the interest and for the purpose of creating and maintaining monopoly. They are destroying the principle of equality upon which the fabric of our government rests. That man who is not in the combine and who attempts to do business in the line of any of these trusts is crushed under the iron heel of the railway discriminations, and still they wonder why it is that there is discontent in the land. It was but a few days ago that American citizens of Chicago organized a riotous opposition against certain corporate regulations, an opposition which the State of Illinois was unable or unwilling to suppress and the United States Regulars were called upon to force these citizens back into submission. It was but as yesterday that the whole military force of the great State of New York was brought to bear to coerce certain American citizens of Brooklyn who were protesting against corporate regulations which they deemed unjust and unfair. It was but as today that certain American citizens of New Orleans were forced back into silence and submission by military force. Now my fellow citizens all of these riotous proceedings are unwise. They are but a blind unreasoning protest against the growing evil of our times, and I speak of them to show you the deep sense of wrong that begins to prevail in the hearts of American citizens and I tell you that the living burning question of our day and generation is whether the Republic can survive with these highways in the hands of corporations who are using them in the interest and for the enrichment of the few and thereby for the oppression and subjection of the masses. The great Civil and Legislative battle of the future will be for the purpose of forcing the railways to become again the common highways of the people. Highways upon which the products of every manu toil will go to market upon equal term-. This great battle of the future must be fought by men prompted only by patriotic impulses, men who must sacrifice their personal and pecuniary interests for the public welfare; fought too against all the combined corporate capital of the railways and trusts of the Republic. A capital compared with which the few millions which they are now using annually for corrupt political purposes is but a drop in the bucket. Fought against a corruption fund in the hands of lobbyists and politicians who are masters of their professions and who will stop at nothing in order to destroy and crush the champions of the people. Fought too against all the cunning which avarice and greed can devise and employ. But it will be fought—just as sure as that our fore-fathers, controlled by patriotic impulses, delivered us from the greed of Great Britain and created for us this Republic based upon the doctrine that all men are created equal and just as sure as that our fathers and our mothers controlled by patriotic impulses declare that this Republic should live and should not be destroyed. Just so sure will this generation controlled by patriotic impulses declare that the highways of commerce shall be open and equal to all and that every man shall have an equal show in the contest for bread. My fellow citizens, there is not a monopoly on earth dealing in handling the products and necessities of the people that has not been created and maintained by railway discriminations. Your letter goes to its destination with the same speed, precision and at the same rate as the letter of a Vanderbilt. When your frieght, the products of your toil goes to market in the same way, then trusts and monopolies will wither and go down before the intelligent, energetic and healthy competition of the many. This is a consummation devoutly to be wished. The ramblings of discontent will then give way to joyful satisfaction and the Republic for which you fought will then go on prospering and to prosper. Liberty enlightening the world forever! Let us then—my fellow citizens, standing here above these honored dead—most highly resolve to devote all that God has created in us to the maintenance of those principles of equality for which they fought and upon which our Government is founded. And now my fellow citizens in conclusion and on behalf of the members of the Grand Army assembled here we thank you for your presence here today and for you—Veterans—defenders of the Union—we ask God's choicest blessings.

A Birthday Anniversary.

Old Sol came up on the morning of May 31st, it will be remembered, smiling and all glorious, prepared before the close of the day to literally rain down his beams as the people of Prospect and vicinity and and others can attest. Farmer John Lepley had gone forth to his duties in the field apparently all unconscious of the pleasures awaiting him. About the time when the husbandman begins to wonder if more than an hour must elapse before the good housewife will gladden his fainting spirit with the sweet melody of the dinner bell, some friends approached and persuaded co loy aside his toil for a time. Upon coming to the house, he found that the community had swarmed and was in the process of settling on his premises to hold a picnic in honor of his birthday.

The multitude was not a selected "set" The invitation to enjoy the day together seems to have been a general one to all with but few exceptions, and the spirit which prevailed was one of good will, kindness and sociability, a committee of neighbors and friends took entire charge of ceremonies, thus avoiding any confusion or embarrasment and out in the open air a great table was constructed capable of accommodating 55 persons. Very mysteriously and from many different quarters this improvised structure was ladened with the choicest, most tempting products of culinary skill, a few minutes before noon it was filled with happy people and to accommodate all the process was repeated three times, 150 persons must have dined and some came afterward.

At the close of this sumptious repast, some appropriate exercises commemorative of the occasion were introduced presided over by Mr. James Wilson. Addresses were made by Revs. McClelland and Stallman, Messrs Scott, Weigle, Robb. Mckee and Stoughton; Prayer was offered, hymns were sung under the leadership of Mrs. Lyda Lepley. The exercises closed with "Praise God from whom all blessings flow" and the benediction, after which the friends enjoyed a free social time, returning home later. The many useful gifts received should be acknowledged since they indicate the kindness of friends. Mr. Lepley lives near Prospect and is a substantial and progressive farmer. He is 63 years old, his first birthday being May 31st, 1832. He has, therefore seen 64 birthdays. but no doubt he looks upon his 64th now as the best of his life so far. I close with the kind regards of his many friends who wish him many more happy returns of the day.

THE Republican State Committee has designated Aug. 28, Wednesday, as the time, and Harrisburg as the place, for the next State convention.

A Wedding in Franklin Township.

The residence of Mr. and Mrs. James F. Brown of Franklin Independent was the scene of a very pleasant wedding on Wednesday, May 29. The contracting parties were Miss Belle Brown of Franklin twp. and J C. Elliott of Buffalo twp. The ceremony was performed by Rev. Oller in the presence of a goodly number of relatives and neighbors; a most delicious dinner was served at 11 o'clock by Miss Emma Brown, Miss Rebecca Brown and Mrs. John Boozel, sisters of the bride.

After dinner the gentlemen of the company indulged in a smoke, the groom presenting them some very fine cigars, which we all enjoyed. The bride and groom left on train 2 for the city.

One of the ladies sent the old shoes after them for good luck, while some of the party went with them to the depot. The rest of the company stayed at the residence of the bride's parents and had a good, social time. The writer thinks it would not be a bad place to get acquainted. The bride received many valuable presents and ere the guests departed they felt convinced that marriage is not a failure.

May their pathway through life be all sunshine and roses is the wish of

ONE THAT WAS THERE.

THE U. S. Supreme Court, unanimously sustained the District Court of Chicago in its judgement on the Debs contempt case, and Debs will go to jail for six months.

Moniteau Items.

The store which changed hands from Graham to Wick is doing a flourishing business.

The leaves once green have faded,
The reason was the frost;
At Wicks the wholesale Merchant,
You can buy your goods at cost,

On account of the rains and coolness of the weather some of the farmers will have their corn to replant.

Miss Minnie Gilghrist was the guest of Miss Florence and Mary last Saturday.

The bill has passed in favor of the young man whose business calls him to be out so late in the evening that he can not possibly reach home by day-break to be provided with a warm breakfast.

Elmer Sankey who is engaged in teaming at Butler spent Sabbath with his family.

John Ross is doing carpenter work for J. P. Graham.

Miss Birdie Ross and Mary Gilghrist spe nt Sabbath at home.

ATTORNEY-General Richard Olney is to be the new Secretary of State.

ROYAL

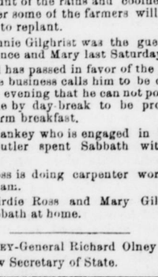

BAKING POWDER

Absolutely Pure.

A cream of tartar baking powder. est of all in leavening strength.—*Lates United States Government Food Report.*

ROYAL BAKING POWDER CO., 106 Wall st., N. Y

FREE! FREE!

Any customer buying Thirty Dollars worth of goods, will be presented with a piece of silverware warranted for 10 years.

COMPARE PRICES.

22lb granulated Sugar for		$1 00
23lb "A" " "		1 00
25lb Yellow " "		1 00
5lb California Raisins		25
4lb " Prunes		25
2½lb " Peaches		25
2½lb " Apricots		25
2½lb " Peas		25
1 30lb Pail Jelly		75
1 sack White Lily Flour		75
4 cans Tomatoes		25
3 " Sugar Corn		25
4 " String Beans		25
1 " House Baking Powder		10

HENRY MILLER

Opposite P. O.

REPUBLICAN PRIMARY JUNE 1, 1895.

DISTRICTS.	Dis. Att'y Christley	Dis. Att'y Wise	Sur. McQuistion	Delegat's Marks	Delegat's Thomas
Adams N	6	5	11	11	11
Adams S	..	..	..	..	..
Allegheny	19	1	20	20	20
Brady	15	12	26	27	27
Butler	26	29	54	54	54
Buffalo	38	13	50	51	51
Centre	16	13	29	29	29
Cherry N	36		35	36	36
Cherry S	48		45	47	48
Clearfield	6	5	11	11	11
Clinton	21	8	29	29	29
Concord	25	11	36	36	36
Connoquenessing N	5	14	19	19	19
Connoquenessing S	14	12	26	26	26
Cranberry	..	11	11	11	11
Clay	28	15	39	39	38
Donegal	14	7	21	21	21
Fairview E	31	5	36	36	36
Fairview W	6	9	14	14	13
Forward	11	5	16	16	16
Franklin	6	24	30	30	30
Jackson E	..	..	..	..	..
Jackson W	..	81	78	78	77
Jefferson	16	2	10	18	18
Lancaster	9	24	32	33	33
Marion	20		19	20	20
Mercer	10	4	13	14	14
Middlesex	16	14	30	30	27
Muddycreek	6	18	24	24	24
Oakland	11	10	21	21	21
Parker	22	8	30	30	30
Penn N	13	28	35	37	37
Penn S	31	12	41	41	41
Slipperyrock	44	11	54	53	53
Summit	5	3	8	8	8
Venango	24	2	24	24	24
Washington N	20	9	27	27	26
Washington S	25	12	28	28	28
Winfield	17	16	33	33	33
Worth	24	6	27	28	28
Butler 1st w	159	39	188	187	187
Butler 2nd w	71	19	90	90	88
Butler 3rd w	33	19	51	51	51
Butler 4th w	46	25	70	71	71
Butler 5th w	78	60	132	132	132
Centreville	31	27	55	57	57
Evans City	20	19	36	36	36
Fairview	14	10	24	24	24
Harmony		71	57	57	57
Harrisville	28	1	29	29	29
Karns City	10	9	19	19	19
Mars	..	..	..	..	..
Millerston	66	8	74	74	74
Petrolia	9	6	15	15	15
Portersville	..	..	..	..	..
Prospect	8	16	23	24	24
Saxonburg	15	13	26	24	25
Sunbury	24	2	20	20	21
Zelienople	5	69	72	72	72
Total	1301	872	2073	2092	2086

DEATHS.

WEIBLE—At her home in Penn twp., June 3d 1895. Sarah Jane, wife of W. S. Weible, aged 67 years.

YEAGER—At her home in Butler, June 3d 1895, Nathalee, daughter of Harry Yeager, aged two years.

BURKE—At her home in Millerstown, June 4th 1895, Mrs. Catharine Burke, aged 84 years.

HEINEMAN—At the home of his brother H. C. In Butler June 2d 1895, Charles Heineman, in his 62 year. Mr. Heineman came to this country with his parents, in early boyhood, but was taken ill soon after, and has been an invalid ever since.

WOOD—At his home in Clinton twp., May 27, 1895, John Wood, aged 82 years.

SEAMAN—At his home in Butler twp., May 30 1895, Israel Seaman, in his 84th Year. Mr. Seaman has been in poor health for two years and his death was not unexpected. One son, Will, and three daughters survive him. His wife died ten years ago.

Mr. Seaman came from Washington Co., to this many years ago. Upon the death of his first wife he married Miss Margaret Mitchell of this place. He was always recognized as a very correct, honest, useful and industrious citizen, living a peaceful life and leaving behind none but friends. The large funeral following his remains to the grave on Saturday last attested the high esteem in which he was held by all who knew him.

TITE—At her her home in Harmony May 31 1895, Mrs. Elizabeth Tite, in her 86th year.

KUMMMER—At his home in Butler May 31 1895, Frederick Kummer aged about 75 years.

SHIRKEY—At her home in Donegal June 3d, 1895 Mrs. Margaret Shirkey, aged 60 years.

DOUGHERTY—In Pittsburg, June 2 1895 Mrs. Margaret Dougherty of Butler, in her 83d year. Mrs. Dougherty was taken ill while visiting friends in Pittsburg, a few days before her death, and her condition was critical from the beginning of her sickness She was wealthy and was the chief patron of the Catholic Parochial School in Butler. She was buried from the English Catholic church of Butler, Tuesday morning

What Nerve Berries have done for others they will do for you.

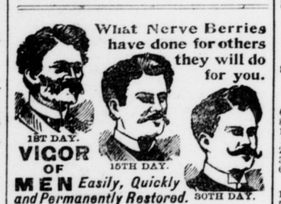

VIGOR OF MEN *Easily, Quickly and Permanently Restored.*

A positive cure for all Weaknesses, Nervousness, Debility, and all their train of evils resulting from early errors and later excesses; the result of overwork, sickness, worry, etc. Develops and gives tone and strength to the sexual organs. Stops unnatural losses or nightly emissions caused by youthful errors or excessive use of tobacco, opium and liquor, which lead to consumption and insanity. Their use shows immediate improvement. Insist upon having the genuine **NERVE BERRIES**, no other. Convenient to carry in vest pocket. Price, $1.00 per box, six boxes, one full treatment, $5.00. Guaranteed to cure any case. If not kept by your druggist we will send them by mail, upon receipt of price, in plain wrapper. Pamphlet free. Address mail orders to AMERICAN MEDICAL CO., CINCINNATI, O.

STEEL ROOFING and SIDING.

(Sagendorph's Patent.)

Lightning, Fire and Storm Proof.

Send for catalogue of prices. | The Penn Iron Roofing and Corrugating Co. (Ltd.), Phila., Pa., Solo Mfrs.

SPEEDY and LASTING RESULTS. FAT PEOPLE

You can get thin. No inconvenience. Simple, sure. ABSOLUTELY FREE from any injurious substance. LARGE AMOUNTS REDUCED. You can stay thin.

We GUARANTEE a CURE or refund your money. Price $3.00 per bottle. Send 4c. for treatise. TAKEMONT MEDICAL CO., Boston, Mass.

WHAT IRON WILL DO.

IRON

IS NATURE'S OWN TONIC.
Stimulates the appetite and produces refreshing sleep.
GIVES VITAL STRENGTH TO NURSING MOTHERS.
Checks wasting diseases, stops night sweats, cures incipient consumption.
Increases strength and flesh.
MAKES RED, RICH BLOOD,
Promotes healthy lung tissue.
Will give the pale and puny the rosy cheeks of youth.
CURES ALL FEMALE COMPLAINTS.
Makes strong men and women of weaklings.

GILMORE'S IRON TONIC PILLS

Cure all Wasting Diseases and their sequences,

BRONCHITIS, CONSUMPTION, &c.

They are neither styptic nor caustic and have no coagulating effect on the contents of the stomach or its lining; consequently do not hurt the teeth or cause constipation or diarrhœa, as do the usual forms of Iron. 10 days treatment 50c, pamphlet free. If not kept by your druggist, address

GILMORE & CO., CINCINNATI, O.

"TO BE FIRST IN ANYTHING IS A DISTINCTION."—Plato.

WE BELIEVE that we have achieved the distinction of producing the finest garments ever made in the county, and cheaper than same can be bought elsewhere in the State. AS TO THE variety of our Stock and beauty of its Styles we have our own opinion; but we would like yours also—it will add to the distinction. FOR THIS SPRING we have secured a large number of special confined, single suit patterns. They are the very newest novelties. Select early. If you don't want a suit now we will reserve the pattern for you.

ALAND, Tailor.

RAILROAD TIME TABLES.

PENNSYLVANIA RAILROAD.

Western Pennsylvania Division.

Schedule in Effect May 20, 1895.

South.

	A. M.	A. M.	A. M.	P. M.	P. M.
BUTLER....Leave	6 25	8 00	11 25	2 45	5 05
Saxonburg....Arrive	6 54	8 25	11 48	3 11	5 28
Butler Jct.... "	7 27	8 48	12 12	3 40	5 53
Butler Jct....Leave	7 30	8 48	12 17	3 50	5 53
Natrona....Arrive	7 38	8 58	12 26	3 59	6 02
Tarentum	7 43	9 03	12 31	3 57	6 07
Springdale	7 52	9 12	12 44	4 07	....
Claremont	8 07	9 25	12 59	4 21	6 27
Sharpsburg	8 15	9 31	1 07	4 28	6 32
Allegheny City	8 24	9 44	1 24	4 40	6 45

A. M. A. M. P. M. P. M. P. M.

SUNDAY TRAINS—Leave Butler for Allegheny City and principal intermediate stations 7.40 A. M., 2.30 and 5.00 P. M.

North.

	A. M.	A. M.	A. M.	P. M.	P. M.
Allegheny City..Lv.	6 55	9 00	11 25	3 15	5 10
Sharpsburg	7 08	9 13	11 39	....	....
Claremont	....	9 19	11 46	....	....
Springdale	....	9 30	11 59	....	6 38
Tarentum	7 32	9 39	12 08	3 51	6 48